Pittsburgh Morning Post.

PUBLISHED DAILY BY GILLMORE & MONTGOMERY, AT THE "POST BUILDINGS," CORNER OF WOOD AND FIFTH STREETS; AT FIVE DOLLARS PER ANNUM.

VOLUME XIV. PITTSBURGH, TUESDAY, OCTOBER 7, 1856. NUMBER 310.

PITTSBURGH MORNING POST,

Proprietors and published every morning, (Sundays excepted), BY GILLMORE & MONTGOMERY, ON THE NORTH-WEST CORNER OF WOOD AND FIFTH STREETS.

TERMS.—Five Dollars a year, payable strictly in advance. Six Dollars invariably required if not paid within the year.

☞ Single copies, Two Cents—for sale at the counter in the office, and by the News Boys.

THE SATURDAY MORNING POST

Published from the same office, on a large blanket size sheet, at TWO DOLLARS a year, in advance. Single copies FIVE CENTS.

☞ No paper will be discontinued, (unless at the discretion of the Proprietors,) until all arrearages are paid.

☞ No attention will be paid to any order unless accompanied by the money, or satisfactory reference in this city.

☞ Connected with the Establishment of the Morning Post is one of the largest JOB PRINTING OFFICES in the city, where all kinds of work is done on the shortest notice, and most reasonable terms.

PROFESSIONAL CARDS.

SAMUEL C. WINGARD, ATTORNEY AT LAW, PITTSBURGH, PENNA.

☞ Office in BAKEWELL'S BUILDINGS, Grant street, (nearly opposite the Court House.) feb12ly

CHARLES W. WINGARD, ATTORNEY AT LAW, EBENSBURG, CAMBRIA COUNTY, PENNA.

☞ Also practices in Huntingdon, Blair, Clearfield and Indiana counties.

JAMES A. LOWRIE, Attorney at Law, office Fourth street, Pittsburgh, between Smithfield and Cherry alley. dec11ly

HAHL, Surgeon Dentist, successor to G. W. Biddle, No. 144 Smithfield street.

☞ Office hours from 8 to 1 o'clock, and from 2 to 5 o'clock. feb13ly

J. SCOTT, Dentist, Fourth street, five doors west of Market.

☞ Office hours from 9 o'clock A. M. to 5 o'clock P. M. dec29ly

BUSINESS CARDS.

JOHN MOORHEAD, Wholesale Grocer and Commission Merchant, for the sale of PIG METAL and BLOOMS, and PRODUCE generally, No. 27 Wood street, Pittsburgh. apl4

WILLIAM KELLEY, Philada.....WM. RICKETSON, Pittsburgh.

KELLEY & RICKETSON, Wholesale Grocers, Importers of BRANDIES, WINES and segars, Nos. 172 and 174, corner of Irwin and Liberty streets, Pittsburgh. Iron, Nails, Cotton Yarns, &c., constantly on hand. jy20

ALFRED E. CURLING.....MORGAN ROBERTSON. EDWARD DITMISS.....HENRY L. KINGWALL.

CURLING, ROBERTSON & CO., Manufacturers of Cut, Pressed and Plain Flint GLASSWARE, warehouse No. 17 Wood street, corner of Front, Pittsburgh.

☞ All other kinds of Glassware and Window Glass, at low Market prices. apl3dly

JAMES L. LEDLIE.....JOSEPH J. CLAR.

LEDLIE & ULAM, Successors to Mulvany & Ledlie, manufacturers of Cut, Moulded and Plain Flint and Fancy Colored GLASSWARE, and dealers in all kinds of Window Glass, Flasks, Vials and Bottles. Warehouse corner of Market and Water streets, Pittsburgh. mh30dly

F. R. DRAVO, Diamond, Pittsburgh, dealer in DRUGGISTS' PRODUCE, offers for sale a choice stock of GROCERIES, selected for family use. Spices of every variety and the purest quality, ground at his Steam Mills. Also, Dried Fruits. Foreign and Domestic Produce taken in exchange for merchandise.

☞ F. D. D. has procured a full assortment of Landreth's warranted GARDEN SEEDS, and invites the attention of all interested in rural affairs. jan11

COMMISSION HOUSE.—The subscribers have opened a House for the above purpose, at No. 17 Smithfield street, four doors above the Monongahela House. We will purchase, or receive on consignment, for sale, consignments of FLOUR, BACON, CHEESE, CORN, OATS, BARLEY, FLAX SEED, GRASS SEED, BALED HAY, &c., upon which we will make advances, or purchase at the best market rates for cash. [nov6] AIGEL & CO.

JOHN ATWELL.....J. LEE.....CHAS. ATWELL.

ATWELL, LEE & CO., Wholesale Grocers, Produce and Commission Merchants, and dealers in Pittsburgh Manufactures, No. 8 Wood street, between Water and Front streets, Pittsburgh. ap18

JOHN W. BUTLER & CO., Forwarding and Commission Merchants, dealers in all kinds of PITTSBURGH MANUFACTURES, LEAD PIPE and SHEET LEAD, No. 67 Front street, Pittsburgh. sep23

HENRY H. COLLINS, Forwarding and Commission Merchant, and wholesale dealer in FISH, CHEESE, BUTTER, SEEDS and PRODUCE generally, No. 23 Wood street, Pittsburgh. mar5

JOHN H. MELLOR, Wholesale and Retail dealer in MUSICAL INSTRUMENTS, PIANOS, MUSIC SCHOOL BOOKS and STATIONERY, No. 81 Wood street, Pittsburgh. jan1

JOSEPH FLEMING, successor to L. Wilcox & Co., corner of Market street and the Diamond, keeps constantly on hand a full assortment of DRUGS, MEDICINES, MEDICINE CHESTS, PERFUMERY, and all articles pertaining to his business.

☞ Physicians' Prescriptions carefully compounded at all hours. jel9

JOHN FLEMING.....COCHRAN FLEMING.

FLEMING BROTHERS, successors to J. Fleming & Co., WHOLESALE DRUGGISTS, No. 60 Wood street, Pittsburgh. Proprietors of Dr. M'Lane's celebrated Vermifuge, Liver Pills, &c.

I. W. CHADWICK, dealer in Kentucky Leaf TOBACCO, RAGS and PAPER, No. 149 Wood street, below Sixth, Pittsburgh. [ap29]ly

☞ The highest market price, in cash, paid for Rags.

WALTER P. MARSHALL.....JOSEPH R. HUDSON.

W. P. MARSHALL & Co., Importers and dealers in French and American PAPER HANGINGS, No. 87 Wood street, Pittsburgh.

☞ Sole agents for the celebrated manufactories of Messrs. Delicourt & Co., Paris. aug7

PHILIP REYMER.....ROBERT J. ANDERSON.

REYMER & ANDERSON, (successors to Joshua Rhodes & Co.,) wholesale dealers in FOREIGN FRUITS, NUTS, SPICES, CONFECTIONARY, SUGARS, &c., No. 29 Wood street, opposite the St. Charles Hotel, Pittsburgh. sp2

A. TINDLE, Wholesale and Retail SADDLE, HARNESS, TRUNK, VALISE and CARPET BAG MANUFACTURER, No. 106 Wood street, Pittsburgh. jy26ly

MEN AND BOYS' WINTER CLOTHING —ROSENTHAL & BRO, Fifth street, opposite Mason's, have a large stock of Men and Boys' CLOTHING on hand, comprising some entirely new and elegant styles, which they are prepared to furnish at the lowest cash prices. Also, a large and fashionable stock of GENTS' FURNISHING GOODS. dec18dly

H. HIGLOW.....MARTIN I. STEVENS.....GEORGE ALBERT.

PITTSBURGH COACH FACTORY—HIGLOW & CO., successors to L. M. Higlow, No. 40 Diamond alley, near Wood street, Pittsburgh—CARRIAGES, COACHES, PHAETONS, BUGGIES, and every description of FANCY VEHICLES built to order, and finished in a manner unsurpassed for beauty of design, elegance of finish, skill of workmanship and durability of materials.

☞ All work warranted. [nov9

J. SCHOONMAKER, Manufacturer of White Lead, Red Lead, Zinc, Paint, Litharge, Putty, &c. Wholesale dealer in Oils, Paints, Varnishes, Turpentine, &c., No. 21, Wood street, Pittsburgh. my22

A. MILLIKEN & CO. have on hand, at their extensive CABINET and CHAIR MANUFACTORY, No. 64 Smithfield street, a large assortment of Fancy and Plain Furniture, which they will sell 15 per cent. lower than customary rates. Terms, cash only. [dec27]y

JAMES MELLINGER, Monongahela Planing Mill, would respectfully inform his friends and the public that his new establishment is now in full operation, and that he is prepared to furnish Boat Cabins, and fill all orders for PLANED LUMBER, with promptness, and at the lowest rates.

Board and Plank, planed on one or both sides, constantly on hand.

Sash, Doors and Mouldings, of every description, made to order.

☞ Builders and Carpenters would find it to their advantage to give him a call, as he can now furnish them with Planed Stuff, suitable for every description of work.

FULTON CAR WORKS, FOUNDRY AND MACHINE SHOP, Sandusky, Ohio.—The subscriber having moved into his new Works, recently erected, corner of Water, W'Donough and Shelby streets, is prepared to contract for and execute all orders for Passenger, Baggage, Post-Office, House Freight, Platform, Gravel, Hand, and all other descriptions of CARS.

Also, for STEAM ENGINES of all sizes, GEARING, RAILROAD CASTINGS of all descriptions, and all other work appertaining to a Foundry and Machine Shop.

The Foremen of the different departments are scientific and practical men—mostly from Eastern manufactories—who keep themselves informed and adopt all valuable modern improvements. [aug28:tf] W. W. WETHERILL.

THE HOPE COAL COMPANY having recently met with losses in transporting coal to Cincinnati, being insured by the Manufacturers' Insurance Company, of Philadelphia, take pleasure in stating that their claims were promptly adjusted by J. Newton Jones, Agent of said Company.

D. BUSHNELL, Agent of Hope Coal Company, Cincinnati.

Pittsburgh, December 27, 1856. dec

BOTTLERS.—JOHN OGDEN & Co., Bottlers, No. 187 First street, would respectfully inform the public that they have constantly on hand a large supply of SARSAPARILLA, MINERAL WATER, ALE and PORTER, of the best quality.

The attention of families is particularly directed to the fact that they bottle WAINRIGHT'S ALE in its purest state. Physicians recommend it to families on account of its wholesome and strengthening qualities. oct8ly

J. J. GILLESPIE.....PERKINS.

J. GILLESPIE & CO., Looking Glass Manufacturers, and dealers in Looking Glass Plates, Plate Glass, Engravings, Combs and Fancy Goods, No. 76 Wood street, Pittsburgh. dec7ly

On hand and made to order, Gilt Pier and Mantle Glasses, Mahogany, Rosewood, Walnut and Gilt Frames, or Moulding, of every description.

☞ Steamboat Cabins Decorated and Gilt. [oct4

J. & T. GROUTT.

IMPORTERS OF

BRANDIES, GIN, WINES, &c.

DEALERS IN

Fine Old Monongahela Rye Whisky, PEACH AND APPLE BRANDY;

ALSO:

RECTIFIERS AND DISTILLERS.

CORNER OF SMITHFIELD AND FRONT STREETS, PITTSBURGH, PA.

JAMES A. FETZER,

FORWARDING AND COMMISSION MERCHANT, FOR THE SALE OF

Flour, Grain, Dried Fruit, Seeds, Lard, Butter, Bacon, and Produce generally.

No. 89 Water Street, PITTSBURGH, PA.

REFER TO

Francis O Bailey, Esq., William Dilworth, Sr., S. Cuthbert & Son, Pittsburgh; Boyd & Orr, Hickoll & Swearingen, S. Brady, Cash. M. & M. Bank, List & Howell, Orangle & Co., Gov. W. Anderson, Donlon, Paxton & Co., Wheeling. [mr28

HARRIET BEECHER STOWE'S NEW NOVEL—DRED, a Tale of the Great Dismal Swamp; by Harriet Beecher Stowe, author of "Uncle Tom's Cabin." Two volumes, 12mo—price $1.75.

Mrs. Stowe needs no introduction to the world of letters. Her "Uncle Tom's Cabin" reached a sal of nearly four hundred thousand copies in the United States; and in England its success was even more universal than in this country. It was read and reread in almost every house, from the palace to the cottage. On the continent it was translated into every written language, and has been read by all the nations between the German Ocean and the Bosphorus—from the Spanish Peninsula to Siberia.

For sale by W. A. GILDERSLEEVE & CO., Fifth st., opposite the Theatre.

BUSINESS CARDS.

FURNITURE!

RYAN'S BUILDINGS,

No. 31 Fifth Street.

THE subscriber, having enlarged and fitted up in good style his

SPACIOUS FURNITURE WAREROOMS,

RAN MADE

LARGE AND VALUABLE ADDITIONS

To his stock, and now invites his friends and the public to

CALL AND EXAMINE

Before purchasing elsewhere.

HIS STOCK IS WELL ASSORTED,

Amounting to about

$50,000 Worth,

Consisting of

EVERY CLASS OF GOODS:

RICH, MEDIUM, and LOW-PRICED.

And embracing some very fine

ROSEWOOD PARLOR SETTS,

Covered with French bagatelle.

OAK CHAMBER SETTS,

And a great variety of

New Styles of Bureaus, Bedsteads, Chairs, Sofas, Book Cases, &c., &c.

All of which he offers by retail, at WHOLESALE PRICES

☞ Every article warranted to give satisfaction, or the money refunded. H. H. RYAN,

my30 No. 31 Fifth street.

YOU DESERVE CREDIT FOR YOUR DISCOVERY.

PROF. WOODS' HAIR RESTORATIVE is, no doubt, the most wonderful discovery of the age of progress, for it will restore, permanently, gray hair to its original color, cover the head of the bald with a most luxuriant growth, remove a case of dandruff and itching, cure all erysipelas and other cutaneous eruptions, such as scald head, etc., in all cases, as if by magic, no more of periodical headache; make the hair soft, glossy and wavy, and preserve the color perfectly, and the hair from falling, to extreme old age.

The following is from a distinguished member of the medical profession:

Professor O. J. Wood—Dear Sir: Unsolicited, I send you this certificate. After being bald for a long time, and having tried all the hair restoratives extant, and having no faith in any, I was induced, on hearing of yours, to give it a trial. I placed myself in the hands of a barber, and had my head rubbed with a good stiff brush, and the perspiration then plentifully rubbed in, till the scalp was aglow. This I repeated every morning, and in three weeks the young hair appeared and grew rapidly from August last to the present time, and is now thick, black and strong—soft and pleasant to the touch: whereas, before, it was harsh and wiry, and little there was of it, and that little was disappearing very rapidly. I still use your Restorative about twice a week, and shall soon have a good and perfect growth of hair. Now, I had read of these things—and you who has not? but have not seen hitherto any case where any person's hair was really benefitted by any of the hair tonics, etc., of the day; and I really give the pleasure to record the result of my experience. I have recommended your preparation to others, and it already has a large and general sale throughout the Territory. The people here know its effects, and have seen it done in it. The supply you sent us, as stated, is exhausted. And if this proposal be accepted for, there will be a large demand, and daily inquiries are made for it. You deserve credit for your discovery, and I, for one, return you my thanks for the benefit I derive from it, insofar I certainly had despaired long ago of ever getting such result. Yours, hastily, J. W. BOND,

Firm of Bond & Kellogg, Druggists, Natchez.

The undersigned, Rev. J. K. Bragg, is a minister in regular standing, and pastor of the Brookfield church, at Brookfield, Alabama. He is a gentleman of great influence and universally beloved. Brookfield, January 12, 1855.

Professor Wood—Dear Sir: Having made a trial of your HAIR RESTORATIVE, it gives me pleasure to say, that its effect has been excellent in removing inflammation, dandruff, and a constant tendency to itching, with which I have been troubled from my childhood; and I now have a good hair, which was becoming gray, to its original color. I have used no other article with anything like the same decided effect. Yours truly, J. K. BRAGG.

Sold at 114 Market street, St. Louis, Missouri, 212 Broadway, New York; and all druggists everywhere. All kinds of Family Patent Medicines for sale on the best possible terms, at Professor Wood's establishment, 114 Market street, St. Louis.

For sale, wholesale and retail, at Pittsburgh, by Dr. G. H. KEYSER, R. E. SELLERS & CO., and all the Druggists. ap13eodaw

EDMUND WILKINS

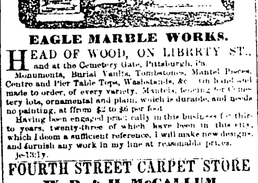

EAGLE MARBLE WORKS,

HEAD OF WOOD, ON LIBERTY ST., and at the Cemetery gates, Pittsburgh, Manufacturer of Monuments, Burial Vaults, Tombstones, Mantel Pieces, Centre and Pier Table Tops, Washstands, &c., on hand and made to order, of variety, Marble, Lime Stone, and Freestone; lots, ornamental and plain, which is durable, and needs no painting, at from $2 to $5 per foot.

Having been engaged in this business for the past 10 years, twenty-three of which have been in this city, which I deem a sufficient reference, I will make my work and attention my work in my line at reasonable prices. je13ly

FOURTH STREET CARPET STORE

W. D. & H. McCALLUM,

☞ 87 FOURTH STREET, NEAR WOOD ☜

THE attention of purchasers is respectfully invited to our present Stock, selected for SPRING SALES, including:

Best quality Velvets.	English and Tapestry Ingrains.
Brussels and Tapestry,	Super, Medium and Low Priced Ingrains.
Orenlla and Stair Brussels,	
Extra and Super 2-Ply	

Best Imported Extra Twilled and Damask: Hall and Stair Carpets; Floor Oil Cloths, from 2 to 24 feet wide, various qualities and prices; Table Cloths; French Printed and Embossed Piano and Table Covers; Canton and Cocoa Matting; Hearth Rugs; Door Mats; Stair Rods, List, Rag and Dutch Carpets; Venetian Blinds, with every variety of Window Shades, Green and Buff Holland, &c., &c; all of which will be offered at sales as low as any moderate rates.

☞ We are also prepared to furnish HARRINGTON'S CARPET LINING. mh25

"Neither with my eye nor my faith will I trifle"

IMPORTANT TO THOSE AFFLICTED WITH BAD SIGHT.—Persons suffering from bad sight, arising from impaired vision, constitutional decay, old age, or other causes, would do well to call upon Dr. G. E. SHAW, PRACTICAL OPTICIAN, where they may rely upon getting Spectacles scientifically adapted to the JUST WANTS OF THE EYE. Address, 26 Fifth street, opposite A. A. Mason's, Pittsburgh.

P. S.—Telescopes, Microscopes, Thermometers, and every article appertaining to the Optician trade, kept and repaired on the premises.

☞ Glasses inserted in old Frames.

☞ Any article not approved of, exchanged free of expense. dec7ly

DAVID CAMPBELL & SAMUEL POLLOCK have associated together under the style of CAMPBELL & POLLOCK, for the transaction of a general Variety and Dry Goods business, and the manufacture of plain and Waved Line Gilt Mouldings. mh19

IOWA AGENCY—M. McLAUGHLIN, Land and Real Estate Agent. Land Warrants located; property bought and sold; Taxes paid and collected. Office, No. 1 Jones' Building, DUBUQUE. s8ly

TO THE CREDITORS of HUGH D. KING.

Before a proper distribution of the funds, in the hands of the assignee of Hugh D. King, can be made, it is necessary that those having claims should present them to one of the undersigned, sustained by sufficient evidence. Persons, therefore, holding certificates of deposit, or other evidence of indebtedness, who have not already presented them, are hereby notified to do so, on or before the 12th day of May next, otherwise their claims will be rejected.

THOMAS M'CONNELL, J. K. BRAY, } *Auditors.*

ap30:d1w:w12m

FARM FOR SALE—The subscriber will sell his Farm situated in Baldwin Township, Allegheny County, Pa., on the road leading from Wilson's Mill to Bethel Church; one mile from said Mill and six miles from Pittsburgh. Said Farm contains sixty-six and a half acres of choice land; has on it a two-story frame house, frame barn and frame stable, stone spring house and other out buildings, three ample orchards and one peach orchard of select fruit, five never failing springs of good cold water, about forty-five acres of clear land in a good state of cultivation and the balance in heavy timber. Terms easy. For further particulars enquire on the premises.

JESSE M'CULLY. au16:2tw

NUNNS & CLARK'S PIANOS.—A fresh stock of NEW PIANOS, from the celebrated Factory of NUNNS & CLARK, New York, now receiving and on the way. They are all provided with the NEW SCALE, lately introduced by Nunns & Clark, which imparts wonderful power and brilliancy of tone, and materially adds to the durability of the instrument. For sale by

H. KLEBER & BRO., No. 63 Fifth street. Sole Agents for Nunns & Clark. au6

MISCELLANEOUS.

Proposals for Indian Goods.

DEPARTMENT OF THE INTERIOR, *Office Indian Affairs,* September 23, 1856.

SEALED PROPOSALS, endorsed "Proposals for Indian Goods," will be received at the Office of Indian Affairs, Washington City, until 10 o'clock, A. M., on FRIDAY, the 31st day of October next, for furnishing Goods for the Indian Department for fulfilling treaty stipulations with various Indian tribes and other Indian purposes, as follows:

CLASS No. 1.

Mackinac Blankets.

3,600 pairs 3-point white Mackinac blankets, to measure 60 by 72 inches, and weigh 8 pounds

3,500 pairs 2½-point white Mackinac blankets, to measure 54 by 66 inches, and weigh 6 pounds

1,500 pairs 2-point white Mackinac blankets, to measure 42 by 56 inches, and weigh 5½ pounds

1,500 pairs 1½-point white Mackinac blankets, to measure 36 by 50 inches, and weigh 4½ pounds

1,500 pairs 1 point white Mackinac blankets, to measure 32 by 46 inches, and weigh 3½ pounds

500 pairs 3-point scarlet Mackinac blankets, to measure 60 by 72 inches, and weigh 8 pounds

500 pairs 2½-point scarlet Mackinac blankets, to measure 54 by 66 inches, and weigh 6 pounds

100 pairs 3½-point green Mackinac blankets, to measure 60 by 84 inches, and weigh 10 pounds

200 pairs 3-point green Mackinac blankets, to measure 60 by 72 inches, and weigh 8 pounds

200 pairs 2½-point green Mackinac blankets, to measure 54 by 66 inches, and weigh 6 pounds

100 pairs 3½-point Indigo blue Mackinac blankets, to measure 66 by 84 inches, and weigh 10 pounds

100 pairs 3½-point Gentinella blue Mackinac blankets, to measure 66 by 84 inches, and weigh 10 pounds

500 pairs 3-point Gentinella blue Mackinac blankets, to measure 66 by 84 inches, and weigh 10 pounds

400 pairs 2½-point Gentinella blue Mackinac blankets, to measure 54 by 66 inches, and weigh 6 pounds

CLASS No. 2.

Cloth.

4,000 yards fancy list blue cloth

250 do do green do

5,000 do gray list blue do

4,000 do saved list do do

4,000 do do scarlet do

250 do do green do

CLASS No. 3.

Dry Goods.

1,000 pounds worsted yarns, 3 folds

100 dozen cotton flag handkerchiefs

50 do Madras do

100 do fancy cotton do

25 do black silk do

100 do 8-4 cotton shawls

50 do do do

50 do 4-4 do do

60 do 4-4 woollen do

600 pounds linen thread

20 do sewing silk

100 pieces ticlands

150 gross worsted gartering

20 pieces silk handkerchiefs

45,000 yards calico

25,000 do Merrimac calico

12,000 do blue drilling

12,000 do white do

22,500 do Georgia stripes

7,500 do blue stripes

1,500 do cottonade

50,000 do bed ticking

12,000 do Kentucky jeans

3,000 do satinets

12,000 do plaid linsey

2,000 do bleached shirting

15,000 do domestic shirting, unbleached

15,000 do do sheeting

15,000 do checks, stripes, and plaids

100 dozen wooden socks

1,200 pieces fancy flannels, assorted

200 pounds cotton thread

100 do seven-spool cotton

500 pounds best Chinese vermillion

1,500 do American do

2,000 do brown gilting twine, No. 20

500 do cotton mattrs

3,500 flannel shirts

4,000 calico do

1,000 sacks beads, white and black, assorted sizes

1,000 do do ruby and blue, do

Class No. 4.

Ready-made Clothing.

200 blue cloth frock coats

200 do pantaloons

200 do vests

Class No. 5.

Hardware and Agricultural Implements and Axes.

7,000 pounds brass kettles

100 axes

100 nests japanned tin, 8 in a nest

50 dozen Tinplated tin pans

40 do tinquart do

40 do tipint do

120 do tipint cups

500 do butcher knives

200 do scalping do

20 M gun flints

100 gross gun worms

100 do apron awls

125 do fish hooks, assorted

200 dozen ox horns

100 gross needles

100 dozen coarse tooth combs

100 do fine tooth combs

100 do hoes

10 do buck saws

15 do grass do

5 do grain do

5 do hilers

20 do ox shoeing hoes

50 do weeding hoes

70 pairs hames

150 do trace chains

100 log chains

800 drawing knives, 10 and 12 inches in length

250 augers, in equal proportions of 1½, 1, ¾, and 1 pitch

200 band saws

50 crosscut saws, 7 feet in length

15 do do 6 do do

200 dozen hand saw files

5 do cross-cut saw files

5 do wood rasps

200 quarters socks, chisels, ½, 1, and 1½ inch

10 planes, fore and jack

10 dozen shovels

150 do spades

400 camp kettles

4,000 sheet annealed frying pans

50 dozen boiling spoons

200 do tin dippers

200 do tin cups

200 do tin ladles

15 do axes to weigh from 4½ to 5½ pounds

140 do hatchets to weigh 2½ pounds

20 do hatchets to weigh 1½ pound

50 do broad axes, ordinary size

100 do coopers' adzes

100 do mattocks

200 do hoes

Class No. 6.

Northern Guns.

100 do northwest guns, flint lock

200 do do do percussion lock

The goods to be delivered at Boston, New York, Philadelphia, Baltimore, Pittsburgh, Cincinnati, St. Louis, Detroit, or Chicago, as may be specified in the sever bids; and the delivery to be made on or before the 1st day of April next, or at such time or times thereafter during the year 1857 as may be ordered by the Commissioner of Indian Affairs.

The right will be reserved to require a greater or less quantity of any of the articles named than specified in the above schedule, and also any others of the same class, and of a sufficient description, that may be needed, at the lowest market price.

Samples of American manufacture, of the required style and quantity, will be preferred; but as most of the samples of blankets and cloths are foreign fabrics, it will be necessary, in proposing a domestic article, to offer it subject to the inspection of a sample there should the few samples reach this office, at an early a date as practicable.

Each bidder for Indian guns will be required to exhibit a sample of the kind and quantity he proposes to furnish; and the department reserves the right of accepting such bid, if it should be believed to be most advantageous to the Indians, considering serviceable qualities, price, &c.

The articles to be furnished must in all respects conform to, and be equal with, the samples, which may be seen at this office, or such samples of American manufacture and guns as may be furnished and approved. They will be rigidly inspected and compared with the samples by an agent specially appointed for that purpose. Such as may be unequal thereto in any particular will be rejected, in which case the party offering the bid is bound to furnish others of the required kind of quality within three days; or, if that be not done, they will be purchased at his expense. Payment will be made for the goods received on invoices thereof, certified by the agent or agents appointed to inspect them.

Bonds will be required for the amount of the bid for the faithful performance of the contract, with two or more sureties whose sufficiency must be certified by a United States judge or district attorney.

The proposals must embrace the articles, with the quantities thereof, as they are arranged in the foregoing schedule, with the price annexed to each in dollars and cents at which they will be furnished, and the amounts must be carried out and added up for each bid. They should be addressed and filled in the following heading:

"I [or we] hereby propose to furnish for the service of the Indian Department, and according to the terms of its advertisement therefor, dated September 23, 1856, the following articles, at the prices thereto affixed, [here insert the list according to the class or classes proposed for,] deliverable in the city of [Boston, New York, Philadelphia, Baltimore, Pittsburgh, Cincinnati, St. Louis, Detroit, or Chicago, as the case may be,] on or before the first day of April next, or at such time or times during the year 1857 as may be ordered by the Commissioner of Indian Affairs; and I [or we will] do furnish at the same prices, such additional quantities of the same kinds and qualities of goods, and at the lowest market prices, such other articles of the same class, but of a different description, as may be required for the service of the Indian Department during the year 1857, deliverable as above stated. And if this proposal be accepted for, [here insert the number of the class or classes proposed for,] I [or we] will, within ten days thereafter, execute a contract accordingly, and give security, satisfactory to the Commissioner of Indian Affairs, for the faithful performance of the same."

Each proposal must also be accompanied by a guarantee, in the following form, to be signed by two or more responsible persons, whose sufficiency must be certified by a United States judge or district attorney:

"We hereby guaranty that the above bidder, [or bidders,] if a contract shall be awarded to him, [or them, according to his [or their] foregoing bid or proposal], will execute a contract and give security for the performance thereof, as prescribed in the advertisement for proposals for Indian goods, dated September 23, 1856; and we agree to pay any and all damages or losses which the United States or the Indians may suffer by reason of failure so to do on the part of said bidder" [or bidders.]

No proposal will be considered that does not strictly conform to the terms and directions of this advertisement; and bidders are particularly requested to examine the same before making their proposals.

GEO. W. MANYPENNY, Commissioner.

se29:2taw5w

TWELVE HOURS IN ADVANCE OF THE MAIL!

☞ THE EASTERN DAILIES are regularly received, twelve hours in advance of the Mail, and delivered to subscribers at the following rates:

Philadelphia LEDGER, inc. per week.

New York Daily TRIBUNE, 25c. per week.

" " HERALD, " "

" " TIMES, " "

☞ Leave your orders for those, or any other Eastern papers, at 71 Fifth street, for

RICHARD BRANDON.

my24

TANNERS' OIL—20 barrels Tanners' Oil, *prime article,* in store and for sale by

MILLER & RICKETSON.

MISCELLANEOUS.

Two Medals and Five Diplomas Awarded.

ARTHUR'S Patent Air-Tight Self-Sealing Tin cans and fire-proof Yellow Ware Jars. Henry Higbe is the Agent of the city and Western Pennsylvania for the sale of the above articles, at his China and Queensware store, No. 122 Wood st., Pittsburgh, Pa., where is also kept fluted and green glass jars at a low price, with large tops and corks, ready fitted for sealing strawberries and other fruits. Also a general assortment of China, Glass and Queensware, adapted to the wants of private families, hotel keepers, steam boats and country merchants, all at moderate prices. jel2tm

MEADVILLE AND ERIE EXPRESS AND TRANSPORTATION COMPANY.

THIS COMPANY, having on the 1st of July commenced carrying the U. S. Mail from Pittsburgh to Erie, through Butler, Mercer, Meadville and Waterford, have now perfected such arrangements as will enable them to carry passengers or packages to any point on the route in less time than the same service was ever before performed on this road, and at cheaper rates. Those wishing to engage passage or forward packages from this city will find an Agent at all times in readiness to wait upon them at the St. Clair Hotel, corner of Penn and St. Clair streets, Pittsburgh, Pa.

Time through from Pittsburgh to Erie, thirty-two hours. jy24:tf

HAVING PURCHASED the interest of THOMAS WIGHTMAN, in the Point Boiler Yard, on the first of May, I will hereafter carry on the Boiler Making and Sheet Iron work, in all their branches, at the old stand, Water street, below Penn. With the experience of thirty years in this business, I hope to render satisfaction to all who favor me with their trade. JAMES WIGHTMAN.

Pittsburgh May 28, 1856. my29:eod

JOHN WOODS, BANKER AND EXCHANGE BROKER, Dealer in Exchange, Commercial and Bank Notes. Stock bought and sold on commission. Collections carefully attended to. Interest paid on Deposits. No. 62 JONES' NEW BUILDING, Fourth street. jy26

NOTICE is hereby given that an application will be made to the Legislature of Pennsylvania, at the next session, for a Charter of Incorporation for a SAVING FUND BANK, to be located in the Borough of Birmingham, Allegheny County, to be styled "The Birmingham Saving Fund," and to be a Bank of Deposit and Discount, with a Capital Stock of Seventy-five Thousand Dollars. jy1

INSURANCE! INSURANCE!—Application for Insurance for several good reliable Insurance Companies received by GEO. W. RUNN, in the local office, Agents and Intelligence Office, on the north side of Ohio, fourth door east of the Diamond, Allegheny City. au5

FOR SALE—A valuable property in the town of Lancaster, Ohio, formerly occupied as a Tavern, on the West side of the Last Chance, containing one hundred and twenty-nine feet front, and one hundred and forty feet back, with the premises one elegant three story Brick Building House, and two frame tenements. Terms, six to twenty five hundred dollars—twenty-five hundred dollars down, and the balance in four equal annual installments, with interest, secured by bond and mortgage.

If this property is not disposed of during the month, it will be offered at Public Sale, on the premises, on Tuesday, the second day of September next. For further information in regard to the property, reference may be had to MORDECAI FESTER and JOHN FLEMING, Esq., Allegheny City.

mh31tm WM. H. FESTER.

PEKIN TEA STORE,

NO. 38 FIFTH STREET.

FIRESH TEAS—Young Hyson, Imperial and Black Teas, just received direct from the importers, which will be sold wholesale and retail, at prices lower than usual.

my29 S. JAYNES.

NOTICE.—Application will be made to the next Legislature for the transfer of the Allegheny Bank, with a capital of FIFTY THOUSAND DOLLARS, subject to the laws of Pennsylvania. Commissioners—J. M. Wilson, W. Backer, J. M. Kennedy, R. Roberts, Peter Dilworth, James Lawson, James Park, Jr., and Joshua Rhodes.

April 23, 1856. ap28:4aw6w

FOR SALE—50 Acres of Land; a good Farm, situated in Allegheny county, adjoining the Borough of Birmingham, about two miles from the City of Pittsburgh. The improvements are a good two story Brick House, with Brick Stable, Wagon Shop, Frame stable, and other frame tenements. Also, a good Orchard and provision house, and for the business, four second lots.

WANTED—A GIRL, to do housework, for a small family, in Allegheny City. Inquire at No. 90 Water st. jy29

AGENTS WANTED—A good business for an active man, in Allegheny City, in the north side of the city, and on the west side of the Diamond. Also, one for the south side of the city. Inquire of JAMES A. FETZER, 89 Water st.

DISSOLUTION OF PARTNERSHIP.—The partnership heretofore existing between the undersigned, under the firm of JONES & LAUTH, in the business of Brass Founders, in Pittsburgh, is this day dissolved by mutual consent. The business of the late firm will be settled by the undersigned, who will continue the business at the old stand, under the firm of JONES & LAUTH.

BENJAMIN JONES, JOHN F. LAUTH.

The undersigned have formed a limited partnership, under the firm of JONES & LAUTH, in the business of BRASS FOUNDERS, in Pittsburgh, in which the name of the general partner is F. LAUTH, residing in the City of Pittsburgh, and BENJAMIN LAUTH, residing in the Borough of East Birmingham, and the name of the limited partner is JAMES LAUGHLY, residing in said city, who has contributed fifty-one thousand five hundred and eighty-three dollars and fifty-eight cents in cash, as capital to the stock of partnership, which is to commence and end the 1st day of August, 1856, and to terminate on the 1st day of August, 1858.

BENJAMIN JONES, F. LAUTH, JAMES LAUGHLIN.

Pittsburgh, August 2d, 1856—aug2:6m

FOR SALE—A SPLENDID COUNTRY SEAT, situated on Smith's Run Plank Road adjoining the Butler Bank Farm, containing about 7 acres. There is a good house, good out-buildings, and a good orchard of choice fruit, all in good order, and a good spring of water. The place is well adapted for a gentleman's country seat, being only about 3 miles from the Diamond. Inquire of JAMES A. FETZER, 89 Water st. Also, a good Farm of 50 acres, with a good house, barn, and other out-buildings, and a good orchard, situated in Ross Township, Allegheny County, Pa., on the road leading from Wilson's Mill to Bethel Church, and adjoining the farm of Mordecai Fester. Inquire of the Diamond, Allegheny City.

MISCELLANEOUS.

Another Great Sale of Lots and Blocks, at Rochester, Beaver county, Pa.,

ON SATURDAY THE 13TH INSTANT, AT 10 O'CLOCK.

THE undersigned will sell, to the highest bidders, on the day above named, and upon the premises, *one hundred Lots, Blocks, Parcels and Acres* of ground, with several buildings, &c., in the *Borough of Rochester,* Beaver county, Pa. He will also sell, or lease for a term of years, some valuable coal lands, stone quarries, beds of fire clay, iron ore, &c., near the Borough, and convenient to the canal, rivers and railroads.

The Terms of Sale will be ⅓ down, ⅓ in one year, ⅓ in two years, with interest at 6 per cent. per annum. A liberal deduction will be made for prompt payment of the principal.

Bids will be received, at the same time, for quarring, hauling and laying five thousand perch of stone; for making, or for making and laying, one million of building brick; for removing 10,000 cubic yards of earth, for cutting down and filling up streets; and for grading, curbing and paving 5,000 superficial yards of Ohio landing; also, for the immediate erection of twenty small tenements, furnishing all the materials and labor.

For each and all of the above jobs, one-half will be paid in cash, as the work progresses; the remaining half in lots, ground or buildings, at auction prices; perfect titles, by warranty deeds, for every item sold.

Plats and maps of the property, and descriptions of the surrounding country, &c., may be had by application.

Surveys, plans, drawings and specifications, with reference to labor, materials, &c., &c., required as above, will be exhibited at the Office of the Company, in Rochester.

In addition to the mammoth Car Factory, Foundry, Machine Shop, Steam Mill, Barrel Factory, and Fire Brick Factory, at Rochester, arrangements are already in progress for the erection of half a dozen other large manufacturing establishments, to be driven by steam. A magnificent Hotel, near the hill, but near the railroad depot and steamboat landing, is already commenced; also an establishment for the manufacture of Locomotives and Steam Engines. This concern will occupy about four acres of ground