LOCAL AFFAIRS.

SATURDAY MORNING::::::::::::OCTOBER 4.

SIXTH ANNUAL EXHIBITION OF THE PENNSYLVANIA AGRICULTURAL SOCIETY.

FOURTH DAY—FRIDAY.

Another Immense Turn Out.

The fourth day of the exhibition was, so far as the weather was concerned, the most glorious of them all. Although the attendance was not quite up to the immense assemblage of Thursday, it was as large as any reasonable person could have wished, and made the entire success of the Sixth Annual Fair of the Pennsylvania Agricultural Society a fixed fact. The forenoon was occupied by the Committees on Stock finishing their examinations, and by the other Committees in making up their reports.

We may here remark that all who had anything to do with Mr. Gowen, the President of the Society, bear testimony to his urbanity and politeness—which should ever mark the true farmer and gentleman. He is a practical agriculturalist—owning and cultivating one of the most beautiful farms in Philadelphia county or the State—and as presiding officer of the Society, is said by those capable of judging, to be a worthy successor of Hon. Frederick Watts.

The address of Judge Woodward was delivered at 2 P. M., from a stand erected in the centre of the amphitheatre, and was listened to by thousands. We were among those fortunate enough to be within hearing distance, and j[illegible] our word of praise with the general eulogy. He spoke to the assembled tillers of the soil in a practical, common sense way, making no attempt at rhetorical flourishes or effects, but reaching the understandings of his auditors, and enchaining their attention most effectually. Judge Woodward's remarks will be found on the second page.

After the address had been delivered, which occupied about three quarters of an hour, those interested proceeded to the Secretary's stand, where Mr. Robert C. Walker announced the award of the Committees. We will publish a list of the premiums early next week. We append a few notices of those other exhibitors most worthy of remark, whom we did not heretofore say anything of:

KING'S PATENT SHINGLE MACHINE.

We have referred before to this valuable machine, which is, we believe, an unequalled improvement, and shall now simply notice the fact admitted by all who have seen it, that it is the best, cheapest, simplest and most useful improvement on the ground, and one which will displace every other heretofore used. As we have said before, the best test of any thing is its practical results. Judging from this fact, nothing further is needed of this machine, as its acknowledged superiority in the manner it executes its work, and the quantity it will do in a given time, as compared with other machines, or with the old process, entitles it to commendation. The proprietor is in the city, and stops at Hare's hotel. He has yet some territory to sell.

MR. M. FAXEN exhibits a Grain Mill of a new style and much improved over others heretofore used. The tubes are attached differently from any we have ever seen, and are strengthened by braces peculiarly arranged, so that the danger of breaking by collision is avoided. The machine is more equally fed, and consequently distributes the grain more evenly. It combines all the advantages of simplicity, durability and cheapness, and is well adapted to the purpose for which it is intended. Our farmers all speak in the highest terms of it, and our mechanics admit it an acknowledged improvement.

JOHN SHEPHERD, of Diamond alley, a well-known saddler, exhibits an ingenious machine, his own invention, calculated for creasing and notching leather. [illegible] by rollers, between which the leather is applied, and is easily pulled through by hand. The machine is capable of notching and creasing 25 feet per minute with the utmost uniformity. It is a great saving of time, and, besides, does the work much better than can be done by hand. Mr. S. deserves great credit for the invention, and we doubt not will be liberally rewarded.

We have noticed a number of horses exhibited at the late Fair, but none deserve more attention than those exhibited by John Wilson, of Hopedale, Harrison county, Ohio. He exhibited a fine three year old stallion, for speed, which attracted much attention. He is of the Hiestogo stock, and presents a fine appearance.

The same gentleman exhibits two fine saddle colts of the same stock, and are of fine appearance. He has secured premiums at the State Fairs of Ohio and Virginia, as also at our own.

GEN. JOHN S. GOE.

We are pleased to announce that this gentleman, whose large collections of stock we have heretofore noticed, has received premiums on different animals exhibited by him; also, the grand sweep stakes premium of fifty dollars for the best herd of cattle. This announcement is not unexpected, and will be hailed by the numerous friends of the General as an honor well conferred and well deserved. We shall say more again.

FINE BELLOWS.

Mr. D. WILSON & Co., of New Brighton, exhibit three specimens of those manufactured by them at that place. As expected by all who examined, they took a premium. They are permanently built, and the style of work is really creditable. All orders left at Logan, Wilson & Co.'s, in this city, who keep them for sale, will be promptly filled and satisfactorily warranted.

W. W. MARTIN, of Salem, Ohio, exhibits a large, well-made gelding, entered for all purposes. He is worthy of examination, and we understand will be offered for sale.

We are compelled to omit to-day any further notices: our reporter is entirely give out. Notices of several things on exhibition shall be attended to next week.

MANY'S COMBINED REAPER still continues to attract attention. It is a valuable and useful machine, and we request our readers to examine it.

Iron City Commercial College.—During our visit to the grounds of the Pennsylvania State Fair, there were many beautiful objects, both in art and nature, which met our eye and captivated our minds. That which pleases the eye or charms the ear, however, possesses not that peculiar faculty of fixing itself upon the memory which an object may have which impresses itself upon the mind, and creates a lasting impression. These thoughts occurred to us while examining the rare and various productions in Artists' Hall. Among the many creations of the genius of man, none so engaged our attention as some admirable specimens of Penmanship from the skillful hands of Messrs. Cooper and Cowley, of the above College. Indeed, the beauty and artistic elegance which marks these unequalled draughts, satisfies us fully of what wonders the human hand can perform when guided by the mind of true genius. To give a full and adequate description of these specimens of chirography, is perhaps not only beyond our ability, but would occupy more space than our present limits will allow. Eleven different specimens of ornamental penmanship were exhibited, which, for correctness of finish and genuine taste, have no equal in their line.

These specimens were as true to life as they were beautiful, and among the thousands who gazed upon them and admired the elegance which characterized them, few would suppose they were the result of a scientific use of the "gray goose quill." The Iron City College, in having such talent within its walls, must still continue to win its way to popular favor, and ride out the storm of opposition which fiercely assails it. Professors Cooper and Cowley stand at the head of their profession, and these magnificent creations of their brilliant talents will prove a lasting monument to their well won reputation.

The meeting house of the First Baptist Church, corner of Third and Grant streets, will be re-opened for divine service to-morrow, October 5th. The Rev. D. J. Yerkes, (Pastor elect,) will preach in the morning, at half past ten o'clock. Rev. T. R. Taylor, of Allegheny city, in the afternoon, at three o'clock, and Dr. Estep, in the evening, at 7 o'clock. The public are respectfully invited to attend.

The Democratic meeting at Manchester on Thursday evening was addressed by Col. M'Candless at considerable length, in one of the most eloquent and substantial speeches of the campaign. Mr. Roth also addressed the meeting.

A Lot of botanical medicines and books of a physician leaving the city, will be sold at McKenna's auction house this afternoon, at 2 o'clock.

We are informed that a large and beautiful Panorama of the Russian War is to be exhibited at the City Hall, next Thursday evening, October 9, and from what we can learn it is one of the best ever exhibited; and in connection with it and illustrating some of the scenes, Madame Juvinelia Oliva sings some beautiful and appropriate piece, such as the "Dying Soldier," "Midnight Hour," "The Soldier's Return," "The Tempest," &c. She also sings many other pieces, some as sung by Jenny Lind, some of her own composition, and some political songs, which amuse without offending, and which always meet with great applause.

She stands very high as a vocalist and instrumental performer. Among much other evidence, the Baker Family say of her: "Having heard Madame Juvinelia Oliva sing on several occasions, we cheerfully add our testimony to those already bestowed upon this truly musical and accomplished young lady, who, for power, compass and sweetness of voice and style of execution, excels any vocalist of her age we have ever seen or listened to."

Chickering's Pianos.—Many beautiful specimens of man's ingenuity attracted our attention while we passed through the different departments on the Fair Grounds yesterday; but there was one object which considerably engaged us, and of which we must say a word. The name of Chickering has become world-wide, and wherever known the melody of his unequalled instruments delights the ear, enchants the mind, and affords a "feast of reason and a flow of soul" which no other instrument can produce. And what will our readers say when we tell them that one of Chickering's "best" was on exhibition—a piano which, for sweetness of tone, exquisite finish and general excellence in all its arrangements, had no superior on the grounds. This piano was of [illegible] rose wood, carved in the highest style of art, and was valued at $1,000. These superior pianos can be procured at the well-known establishment of John H. Mellor, on Wood street, at various prices, ranging from $250 to $1000. Call on Mr. Mellor.

At a regular meeting of the Allegheny Buck and Breck Club, on Thursday evening, October 2d, C. Magee addressed the company for an hour in a highly argumentative and very satisfactory speech, which was frequently cheered. He was followed by Judge Shannon, in his usual eloquent and [illegible] style, for about an hour and a half, which [illegible] repeated and tremendous applause.

On motion of Thomas Farley, Esq., the [illegible] thanks of the meeting were rendered these gentlemen for their kindness in addressing the Club.

W. HARDEN, [illegible]

The River has not received the benefit [illegible] late rains we all desired, as it [illegible] three-quarter inches [illegible] and now indicates twelve [illegible] the channel. [illegible] but it is confined to the [illegible] Boy" and "Union" [illegible] Capt. Richard Calhoun has purchased the "A[illegible]" the Lightning Line, and is [illegible] loading for New Orleans and a market. May prosperity [illegible] him [illegible]

Cincinnati, State of Ohio. [illegible]

[illegible]

THE LATEST NEWS BY TELEGRAPH.

LATER FROM EUROPE.

ARRIVAL OF THE STEAMER AFRICA.

NEW YORK, October 3.—The steamer Africa arrived this morning with Liverpool dates to the 20th.

The London dates brought by the Africa, are to the 20th. The London papers are still filled with descriptions of the coronation ceremonies at Moscow.

The question of the exportation of specie is much debated in the papers.

The chief subject of interest in the Paris papers is the question of numerous members of the Soculo Marianne, on charges of an intention to assassinate the Emperor on his return from Branitz.

SPAIN.

Much uneasiness exist at Madrid between the Queen and O'Donnell, who are becoming equally unpopular.

HOLLAND.

The Estates of Holland commenced their sessions on the 16th ult.

BELGIUM.

A free trade congress has commenced its deliberations at Brussels. The business so far has been merely of a preliminary character.

SWITZERLAND.

Both branches of the Swiss federal assembly have pledged themselves to resist all encroachments on the rights of the Republic.

NAPLES.

Rumors prevail of coercive measures by France and England against Naples, but they are unsubstantiated.

ENGLAND.

Captain Parry has returned to England from the Arctic regions in the ship Lady Franklin.

The decrease of bullion in the Bank of England is upwards of £36,000.

LONDON, Saturday.—The *Post* speaks of the [illegible] rupture with Naples as inevitable, and says [illegible] diplomacy will be recalled from the Neapolitan [illegible] and says "we should send, as well as the French, two line of battle ships, and a corresponding force of frigates, through these alone will the allies communicate with the King."

The President's Reception in New Hampshire.

[illegible], October 3.—President Pierce, in response to [illegible] H. George, during his reception yesterday, [illegible] the friends of his youth and maturity that [illegible] appreciated this evidence of regard. He said he had no new sentiments on political topics, therefore [illegible] explain. He had followed his [illegible] published opinions, relying upon the judgment of [illegible] countrymen for the approval of his acts. [illegible]

[illegible]

The Editorial Duel.

[illegible] The Charleston [illegible] Mr. [illegible] Magrath [illegible] Mr. Magrath [illegible] Mr. Faber [illegible]

Destructive Fire in New York.

[illegible]

Democratic Torchlight Procession.

[illegible]

State Fair.

[illegible]

Thanksgiving Day in Missouri.

[illegible] observed as a day o[illegible]

River Men, Notice—[illegible]

[illegible]

COMMERCIAL.

PITTSBURGH BOARD OF TRADE AND MERCHANTS' EXCHANGE.

President.
W. H. WILLIAMS.

Vice Presidents.
J. M. COOPER, 1st. J. W. HAILMAN, 2d.

Treasurer.
N. HOLMES, Jr.

Secretary.
R. M. RIDDLE.

Superintendent.
S. T. NORTHAM, Jr.

Committee of Arbitration for October.
J. W. HAILMAN, V. P.
J. W. BUTLER, F. R. BRUNOT,
D. H. WILLIAMS, T. B. UPDIKE.

PITTSBURGH MARKETS.

OFFICE OF THE DAILY MORNING POST, Friday, October 3, 1856.

FLOUR...Sales 227 bbls from store at $6.50 for superfine, $6.75 for extra and $7 for extra family.

GRAIN...Sales 350 bush. Oats at 35c and 200 bush Rye at 62½ cents.

SUGAR...Sales 10 hhds. [illegible]

MOLASSES...Sales 20 bbls. [illegible]

WHISKY...Sales 15 bbls. rectified at [illegible]

BACON...Sales [illegible] Sugar Cured Hams at 14[illegible]

OILS...Sales 15 bbls. No. 1 Lard at 93c [illegible]

CHEESE...Sales 100 boxes Western Reserve at [illegible]

New York Market.

NEW YORK, [illegible]

[illegible]

Cincinnati Market.

CINCINNATI, October 3.—[illegible]

[illegible]

PROCLAMATION.—Whereas, [illegible]

[illegible]

The electors of [illegible] township to meet at the house of [illegible]

[illegible]

The qualified voters of that part of Indiana township, in Allegheny county, residing within the following described boundaries, to wit: Beginning at a point on the Allegheny river, at the upper line of the farm of John Cable, and running a northerly course, between the farms of said Cable and John Boyd to the north-east corner of Cable's farm—thence running a westerly course to the Shaler township line, in such a manner as to embrace all farms or lots situated in Cunningham's district, and known as the River tracts, within said boundaries, shall hereafter vote at the election in the borough of Sharpsburg, at the election polls of said borough.

At which time and places the qualified electors as aforesaid will by ballot vote for

Twenty-seven persons to be Electors of a President and Vice President of the United States.

Given under my hand and seal at Pittsburgh, this third day of October, A. D. 1856, and of the Independence of the United States the eighty-first. RODY PATTERSON, Sheriff.

oc4 dawte

TEAS, TEAS—Just received at the PEKIN TEA STORE, No. 38 FIFTH street, a large and well selected stock of PURE GREEN AND BLACK TEAS, which will be sold wholesale and retail at the lowest prices. S. JAYNES. se26

QUASSIA—6 bbls. in store and for sale by FLEMING BROS. se27

AMUSEMENTS.

PITTSBURGH THEATRE.
Lessee and Manager............JOSEPH C. FOSTER.
Stage Manager...J. BIDDLES. | Acting Manager, C. J. FOSTER.

PRICES OF ADMISSION:
Boxes and Parquette......50c. | Private Boxes, large......$6 00
Second Tier..............25c. | Private Boxes, small......5 00
Boxes for colored persons......................25 cents.

CONTINUED NOVELTY—WONDERFUL ATTRACTION—THE GREATEST BILL OF THE SEASON.

SATURDAY EVENING, OCTOBER 4TH, 1856,
Will be performed the splendid Drama of
ESMARALDA; OR THE HUNCHBACK OF NOTRE DAME.
Quasimodo..........C. Foster.
Claude Frollo..........Nourse.
Esmaralda..........J. M. Cooke.

A Fancy Dance, Miss H. Lang. Overture, by the Orchestra.

The whole to conclude with the local Drama of
THE FIREMAN; OR THE PENN STREET HEIRESS.
Frederick the Fireman..........C. Foster.
Rotary Press..........Bossard.
Alice..........J. M. Cooke.

On Monday evening the celebrated Tragedian Mr. J. B. Roberts will appear in one of his great parts. The new play of Bred will shortly be produced.

Doors open at 7; curtain rises at 7½ o'clock.

MADAME TOURNIAIRE'S

GREAT FRENCH CIRCUS

Every day during the Fair,

AT THE FAIR GROUNDS,

At ten o'clock A. M., and two o'clock, P. M. And at the

AMERICAN HOTEL YARD,

Every night during the week. Doors open at 7 o'clock; performance to commence at 7½.

Admission twenty five cents.

oc2 W. J. SMITH, Equestrian Manager.

JOHN W. M'CARTHY, BILL POSTER and DISTRIBUTOR, will attend to the Posting and Distributing of [illegible] POSTERS, CONCERTS, LECTURES, EXHIBITIONS, &c. [illegible] by mail, telegraph, or otherwise [illegible] office of the Morning Post, will receive prompt attention. ap1

AUCTION SALES.

CATALOGUE SALE OF BOOKS.—On Saturday evening, Oct. 4th, at 7 o'clock, at the [illegible] Wood and Fifth streets, will be sold a large collection of valuable books, among which are [illegible] Family Bibles, Dick's Works 2 vols.; Cummings [illegible] Meditations; Carlyle's Essays; [illegible] Ancient History, 4 vols.; Spencer's Fairy [illegible] Works of Tasso; Chinese Writing; Hines' Oregon; [illegible] Pocket Companion; Paget's Bunyan; Russell's Lectures; [illegible] Answers; Elton's Classic Poets, 3 vols.; [illegible] Works of Mrs. Hemans, Wordsworth, Montgomery, Cowper, Byron, Thomson, Pollok, Hewitt, Cook, Lasdon, [illegible] Catalogues are now ready. P. M. DAVIS, Auct.

LARGE STOCK OF JEWELRY, Watches, &c., at Auction.—On Thursday and Friday evenings [illegible] at 7 o'clock, at the commercial sales [illegible] Wood and Fifth streets, will be sold, without [illegible] splendid assortment of Jewelry, &c. [illegible] silver and plated hunting and open [illegible] breastpins, ear drops in great variety [illegible] finger rings, watch keys, [illegible] pen knives, &c. P. M. DAVIS, Auct.

ALEX. HUNTER & CO.,
DEALERS IN
FLOUR. GRAIN.
BACON, LARD, LARD OIL,
AND PRODUCE GENERALLY
No. 290 Liberty street,
[illegible] PITTSBURGH.

GEO. ALBREE, SON & CO., No. 71 Wood and FOURTH streets, [illegible] Men's, Boys', Women's [illegible]

BOOTS AND SHOES,
FALL AND WINTER WEAR.

[illegible]

WILLIAMS & ALLEN,
MANUFACTURERS OF
CHILSON FURNACES,
Wrought Iron Tubing,
AND FITTING GENERALLY,
For Warming and Ventilating Buildings.

[illegible] No. 25 MARKET STREET. ap16

[illegible] HOTEL FOR SALE.—The subscriber [illegible] Four Story Building on [illegible] Smithfield and Third streets, known as the CITY HOTEL. The CITY HOTEL occupies one of the [illegible] and has ever been popular with [illegible] It is in excellent repair, and capable of [illegible] The subscriber, in addition [illegible] the lot on which it stands, will a so [illegible] and FIXTURES of the establishment. [illegible] of preservation, being in use but two [illegible] will be sold at a bargain. This is a rare chance [illegible] to go into the Hotel business [illegible] make a profitable investment and they would do well [illegible] their attention. The terms—part in [illegible] balance in one and four years. Apply personally [illegible] HENRY BEARES, City Hotel, Pittsburgh, Pa.

CHEAP PIANOS.—One Rosewood 6 Oc[illegible] [illegible] $150 [illegible] $150 [illegible] $50 [illegible] Carhart's make, $60 [illegible] H. KLEBER & BRO., No. 53 Fifth street.

PIANOS AND MELODEONS.—A new lot [illegible] PIANOS. And [illegible] just received [illegible] JOHN H. MELLOR, No. 81 Wood st.

1856. FALL CARPETINGS. 1856.
ROBINSON & CO.,
No. 25 FIFTH STREET,
[illegible] large and complete assortment of [illegible] Fall trade, consisting of [illegible] Velvets, Brussels [illegible] Tapestry Brussels, [illegible] Super and Fine Ingrains, Twilled and plain Venetians, Listings and Rag Carpets.

Also—Druggetting, Cotton, Cocoa Matting, Rugs, Mats, [illegible] Bindings, &c., &c. Also, FLOOR OIL CLOTHS, [illegible] widths, styles and qualities, and all other Goods [illegible] found in Carpet Houses, and all at the LOWEST [illegible] se30

L. HIRSHFELD & SON
HAVE RECEIVED THEIR
FALL AND WINTER ASSORTMENT
—OF—
MEN'S FURNISHING GOODS,
Which, in variety and style, are superior to any of our former stocks. In connection with the above, they have received a large assortment of
BUSINESS AND OVERCOATS,
AND VESTS,
Manufactured of the finest and choicest material, and cut in the latest and most fashionable styles.
NEW GOODS received by each Steamer from Europe.
L. HIRSHFELD & SON,
se30 No. 70 Wood street.

VISITERS TO THE STATE FAIR, read [illegible] HAWORTH BRO. & BROWNLEE, would re[illegible] the attention of country people attending the State Fair, to their large stock of Wines, Brandies, Liquors, Foreign Fruits, and Family Groceries, such as Extra [illegible] Java Coffee, Old Country Black [illegible] Young Hyson Tea, Gunpowder, Imperial and [illegible] Loverings Refined Sugars, Pure Cognac Brandy, [illegible] Holland Gin, Old Port Wine, Sherry, Madeira [illegible] Monongahela Rye Whisky, Al[illegible] Imported German and Havana Cigars. [illegible] extremely low for cash, at the Pagoda [illegible] corner of the Diamond and Diamond alley, Pittsburgh, Pa. oc1

GREEN AND BLACK TEAS.—We have [illegible] the largest and best assorted stock of TEAS [illegible] in the Market, all of which will be offered at the lowest prices. S. JAYNES, Pekin Tea Store, No. 38 Fifth st.

FRESH TEAS.—The attention of families [illegible] dealers is called to my large and carefully selected [illegible] PURE GREEN AND BLACK TEAS, which will be sold at prices lower than usual. Call and get samples and learn prices. S. JAYNES, oc1 Pekin Tea Store, No. 38 Fifth st.

GLOVES AND GAUNTLETS of every description at L. HIRSHFELD & SON'S, se25 No. 70 Wood street.

PIG METAL—
200 tons Baker's Nos. 1 and 2, (Allegheny Furnace.)
[illegible] No. 3 Anthracite.
[illegible] Stone Coal.
[illegible] Coke. For sale by
se6 JOHN MOORHEAD.

BLOOMS—
200 tons Lake Champlain;
[illegible] Juniata. For sale by
se26 JOHN MOORHEAD.

ERYSIPELAS AND TETTER.—PEARSON'S SALVE is the only remedy for Erysipelas and Tetter. Try it, all who are afflicted. For two dollars we will insure a permanent cure. For sale by JOHN HAFT, Jr., se23 Corner Wood and Sixth sts., Pittsburgh.

MACKEREL—
75 bbls. Large No. 3 "Mass." Mackerel;
25 " " No. 3 "
[illegible] " " No. 1 "
5 " " Ex. No. 2 "
10 " " Med. " "
In store and for sale by
se26 MILLER & RICKETSON.

PORTO RICO MOLASSES—10 casks for sale by (se26) SMITH, MAIR & HUNTER.

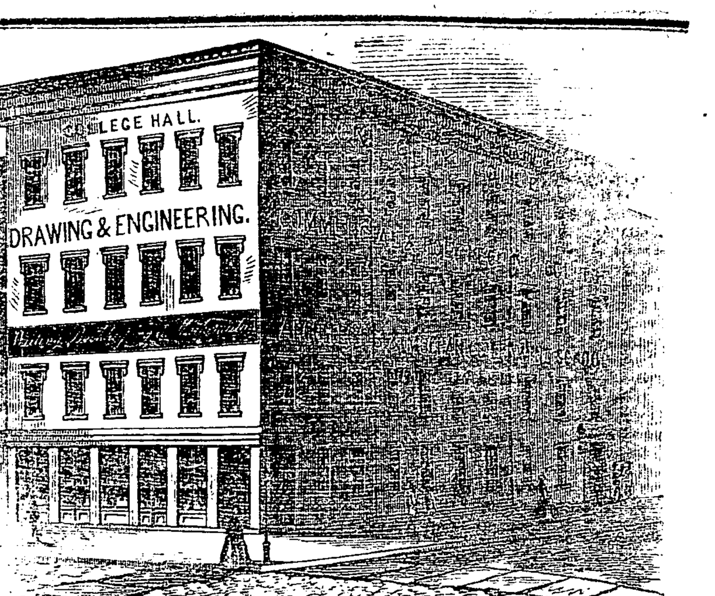

Iron City Commercial College,

OF WESTERN PENNSYLVANIA.

An Institution for the Business Man.

CHARTERED—APRIL 1855.

Located at Pittsburgh, opposite the Post Office.

Having a larger patronage than any similar Institution of the West.

BOARD OF TRUSTEES.
His Exc'y Gov. J. Pollock, Hon. R. M. Riddle,
Col. Wilson M'Candless, B. L. Fahnestock, Esq.,
Col. William Hopkins. Capt. D. Campbell.

JOHN HARPER, of the Pittsburgh Bank, President of the Board of Examiners.

F. W. JENKINS..........PRINCIPAL.

FACULTY:

I. I. HITCHCOCK, Author of "*A New Method of Teaching Book-keeping,*" Professor of Accounts, Book-Keeping, and Arithmetic.

JOHN FLEMING, Author of the "*National System of Book-keeping,*" Lecturer on Business, its customs and usages.

HENRY WILLIAMS, Professor of Arithmetic, Book keeping and Phonography.

S. ROSS HOLMES and JAS. BROWN, Assistant Professors of Book-keeping.

A. COWLEY and W. P. COOPER, Professors of Plain and Ornamental Penmanship, and Lecturers on Mercantile Correspondence.

JAMES BROWN, Associate Professor of Penmanship.

D. BACON, Professor of Mathematics and Lecturer on Political Economy.

JAMES H. HOPKINS, Esq., of the Pittsburgh Bar, Lecturer on Commercial Law.

JAMES W. KENNEDY, of "Kennedy's Bank Note Review," Lecturer on Counterfeit, Altered, and Spurious Bank Notes.

COMMERCIAL ETHICS.
Stated Lectures by eminent Clergymen of this city.

DESIGN OF THE INSTITUTION.
To furnish the best means for acquiring a THOROUGH BUSINESS EDUCATION, in the shortest time and at the least expense, comprising

BOOK-KEEPING,
BY DOUBLE ENTRY, as applied to Merchandising, Banking, Steamboating, including all the improvements, with some valuable additions, so that those who graduate at this Institution are fully competent to manage the books of any business concern.

PENMANSHIP,
EMBRACING ALL KINDS of Business and Ladies' writing; also, Flourishing, Lettering and Shading of every conceivable type, taught in the most thorough and scientific manner. Messrs. Cooper and Cowley, are not surpassed as penmen, and drew the first Premiums on Penmanship at the last State Fairs in Ohio and Michigan.

ARITHMETIC,
As applied by the first Mercantile Banking Houses, comprising all COUNTING HOUSE CALCULATIONS.

LECTURES
Daily on Book-Keeping; the Usages, Laws, and Customs of Commerce; Finance and Banking; Political Economy, Detecting Counterfeit money, and other subjects having practical relations to active business.

TERMS, &c.:
Book-Keeping, Full Commercial Course..........$35 00
Stationery, about..........5 00
Board, per week, can be obtained for..........2 50

Students are not charged extra for Steamboat Book-Keeping, Arithmetic or Diploma.

STUDENTS
Can enter at any time—(no vacation) review at pleasure—time unlimited, usual length of course from six to twelve weeks.

REFERENCE:
395 STUDENTS entering, from the city alone, within one year, besides the many from the country.

DIRECTIONS.
Specimens of Writing, and Circulars containing full information sent by mail, free of charge.
Address F. W. JENKINS,
oc2 Iron City College, Pittsburgh, Pa.

DUFF'S MERCANTILE COLLEGE,

ESTABLISHED IN 1840--CHARTER PERPETUAL.

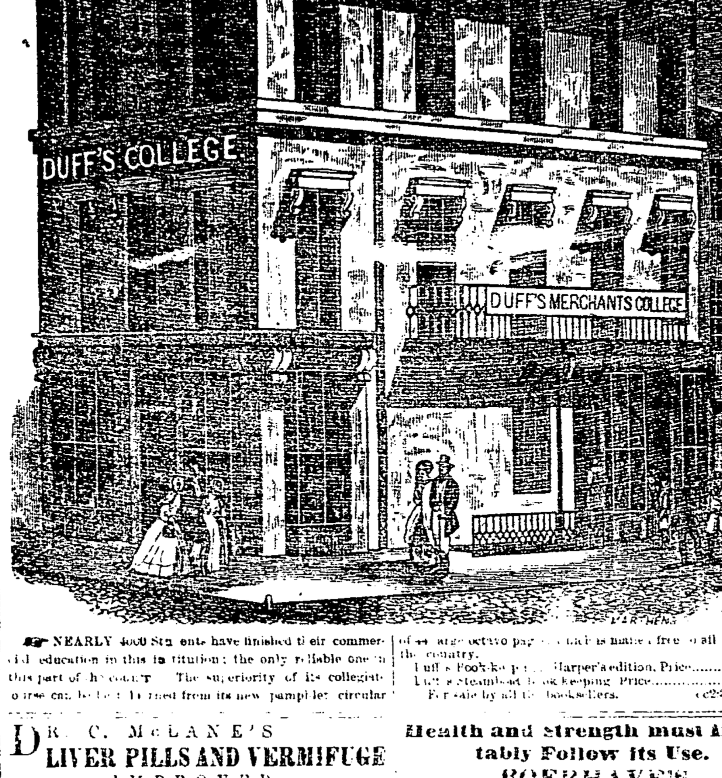

NEARLY 4000 Students have finished their commercial education in this institution; the only reliable one in this part of the country. The superiority of its collegiate course can be best learned from its new pamphlet circular of [illegible] pages octavo pages, which is mailed free to all parts of the country.

Duff's Book-keeping, Harper's edition, Price..........$1.50
Duff's Steamboat Book-keeping, Price..........$1.50
For sale by all the Booksellers. oc2:dlw

DR. C. McLANE'S
LIVER PILLS AND VERMIFUGE
IMPROVED.

DR. I. SCOTT, a regular graduate and physician of extensive practice [illegible] desire to alleviate human suffering, as well as to excel, has perfected an

IMPROVEMENT ON THE ORIGINAL LIVER PILL AND VERMIFUGE OF DR. C. McLANE.

Having prepared these remedies as the medical partner of Dr. C. McLane, for many years. OUR IMPROVED LIVER PILLS AND VERMIFUGE possess greater [illegible] than the Liver Pill and Vermifuge prepared according to the original recipe of Dr. C. McLane. We made the alteration understandingly, and recommend them to the afflicted as being both pleasant and curative, and believe them superior to any other Liver Pill or Vermifuge ever prepared.

Read Certificate of Dr. C. McLane, below.

THE WHOLE WORLD CONQUERED!

DR. I. SCOTT'S CELEBRATED WHITE CIRCASSIAN LINIMENT.

The universal relief afforded by applications of this CELEBRATED KING of Pain Killers in cases of Rheumatism, Gout, Lumbago, Sore Throat, Bruises, Sprains, Swellings, Stiffness of the Joints, Sciatic Pains, Scalds Burns, Aches or any other disease for which a Pain Killer or Liniment is used, enables us to assert positively that DR. I. SCOTT'S CELEBRATED WHITE CIRCASSIAN LINIMENT is the most reliable, safe and pleasant remedy yet discovered, possessing astonishing properties for HEALING DISEASE and THE PROMPT ERADICATION OF PAIN. The many attestations to its virtues, given by persons of enlightened judgment and strict integrity, should induce all to adopt it as a standard Family Remedy. The most incredulous will require nothing more than the following testimony of Dr. C. McLane, distinguished as a great discoverer of medical remedies.

READ! READ!! READ!!!

MORGANTOWN, VA., Sept. 12, 1855.

This is to certify, that I have examined the Recipe for preparing Dr. [illegible] Improved Vermifuge and Liver Pills by Dr. I. Scott, and has been IN THE HABIT OF PREPARING AND USING MY ORIGINAL MEDICINES IN MY OFFICE during the last THIRTEEN YEARS, and that I believe he has IMPROVED THEM. I make the above statement the more willingly as I HAVE NO INTEREST IN THEM WHATEVER. I would further state that I have frequently used his CELEBRATED WHITE CIRCASSIAN LINIMENT in my practice, with the happiest effect, and that I can conscientiously recommend it. C. McLANE, M. D.

All the above Medicines prepared solely under the superintendence of Dr. I. SCOTT. Sold by Druggists and Merchants everywhere.

The GENUINE Dr. C. McLANE'S IMPROVED LIVER PILLS AND IMPROVED VERMIFUGE are signed by Dr. I. SCOTT & Co., and the certificate of C. McLANE. The GENUINE WHITE CIRCASSIAN LINIMENT signed by Dr. I. SCOTT & Co., accompanied with signature of I. SCOTT, M. D.

DR. I. SCOTT & CO., Sole Proprietors, Bank Place, Morgantown, Va.
DR. G. H. KEYSER, Wholesale Agent, 140 Wood street, Pittsburgh.
J. HENDERSON & BRO., 207 Liberty street.
JAS. P. FLEMING, Wholesale Agent, Near Railroad Depot, Allegheny.
ja22:dlyisawlyspeaf

A CARD TO THE LADIES.—DR. DUPONCO'S GOLDEN MONTHLY PILLS FOR FEMALES. The combination of ingredients in Dr. Duponco's Golden Pills are perfectly harmless. They have been used in the private practice of Dr. Duponco for over 30 years, and thousands of ladies can testify to their great and never-failing success in almost every case, in correcting irregularities, relieving painful and distressing menstruation, particularly at the change of life. From 5 to 10 Pills will cure that common yet dreadful disease, the Whites. Nearly every lady in the land suffers from that complaint. The above pill has permanently cured thousands, and will cure you if you use them. They cannot harm you—on the contrary, they remove all obstructions, restore nature to its proper channel, and invigorate the whole system. Ladies whose health will not permit an increase of family, will find these Pills a successful preventive. For particulars see directions on the box. Price $1—and will be sent to ladies confidentially, by mail, by enclosing $1 to either of the following agents:

Sold by SAMPLE & REED, general Agents for Allegheny City, FULTON'S Drug Store, Birmingham, JOHN P. SCOTT, and by W. A. GILDENFENNEY & CO., No. 43, Fifth street, opposite the Theatre, Pittsburgh, who will supply dealers at proprietor's prices. Sold by Druggists in the [illegible] and United States. se27[illegible]

DR. BROWN continues to be consulted for the cure of SECRET DISEASES. His success in long standing cases is unequalled. The afflicted are invited to call without delay. Persons affected with Venereal Diseases, Rheumatism, Piles, or Seminal Debility should not delay to get his advice. Letters containing a fee, immediately answered.

Office and Private Rooms, No. 50 Smithfield street between Third and Fourth streets, Pittsburgh. [illegible]

FARM FOR SALE—In North Fayette Township, Allegheny County, containing 45 Acres, 40 of which are under cultivation; prime land. The balance in timber. The improvements are good and convenient. Apply to (se13) BLAKELY & RICHEY.

Health and Strength must inevitably Follow its Use.

BOERHAVE'S

HOLLAND BITTERS

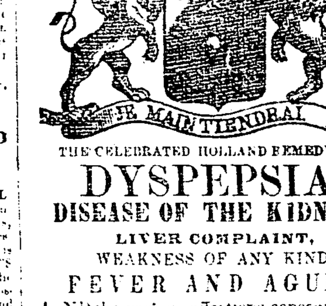

THE CELEBRATED HOLLAND REMEDY FOR

DYSPEPSIA,
DISEASE OF THE KIDNEYS,
LIVER COMPLAINT,
WEAKNESS OF ANY KIND,
FEVER AND AGUE,

AND the various affections consequent upon a disordered Stomach or Liver. Such as Indigestion, Acidity of the Stomach, Colicky Pains, Heartburn, Loss of Appetite, Despondency, Costiveness, Blind and Bleeding Piles. In all Nervous, Rheumatic and Neuralgic Affections, it has in numerous instances proved highly beneficial, and in others effected a decided cure.

Nature finds no new enemy to combat, with this delightful tonic in the system. Its effects are almost magical, yet the *cure permanent*. It communicates no violent shock to the system, but by arousing its *vital* energy to normal action, enables it to throw off the *cause*, and thus thoroughly eradicates the disease.

When its medicinal virtues are so universally acknowledged, and particularly here, where it has become so popular a family medicine, that it is sold by many of the grocers as well as all the druggists. It would seem needless to offer further evidence, yet as there are doubtless some who have tried many advertised remedies, and still suffer from Dyspepsia in one or more of its dreadful forms, we subjoin the following certificates, the authenticity of which cannot be doubted, coming as they do from persons so well known.

WHAT IT IS DOING FOR THE SICK.

Wm. Schuchman, Esq., the well known lithographer, says: "I have frequently used Boerhave's Holland Bitters, and find it invariably relieves Indigestion and debility."

Rev. Samuel Babcock says: "I found special relief from its use, for a severe headache, with which I had long suffered."

J. W. Woodwell, Esq., says: "I have used Boerhave's Holland Bitters myself, and recommended it to others, knowing it to be just what it is represented."

Abi Jonathan Neely, of Lower St. Clair, says: "I have derived great benefit from its use for weakness of the stomach and indigestion."

James M. Murphy says: "After several physicians had failed, Boerhave's Holland Bitters removed the pain from my heart and side, arising from indigestion."

The editor of the Kittanning Free Press says: "After one of the most [illegible] in this place had failed, Boerhave's Holland Bitters cured me of the worst form of dyspepsia."

[illegible] manufacturer of the "Original Extract of Coffee, says: "I know that your Holland Bitters is one of the best medicines in the world for a disordered stomach or liver."

Dr. Ludwig, editor of the "Fackel," Baltimore, pronounced it a medicine deserving the confidence of the public.

Dr. Eberhart, the leading German physician of Penna., has prescribed it frequently during the last three years, with marked success, in debilitated states of the digestive organs, or of the system generally.

The manager of Balou's Vinegar Factory says: "I used it myself, and was therefore induced to try its effect upon my wife, (troubled with the great debility common to all of a consumptive habit,) and really it is doing her more good than anything she has ever taken."

NOTICE!

Whoever expects to find in this a beverage will be disappointed, but to the sick, weak and low spirited, it will prove a grateful aromatic cordial, possessed of singular remedial properties.

CAUTION!

The great popularity of this delightful Aroma has induced many imitations, which the public should guard against purchasing. Be not persuaded to buy anything else until you have given Boerhave's Holland Bitters a fair trial. One bottle will convince you how infinitely superior it is to all these imitations.

Sold at $1 per bottle, or six bottles for $5, by the sole proprietors, BENJAMIN PAGE, JR., & CO., Manufacturing Pharmaceutists and Chemists, cor. Smithfield and Third streets, Pittsburgh.

GENERAL AGENTS.

Philadelphia, T. W. Dyott & Sons, 132 N. 2d street. New York, Barnes & Park, 304 Broadway, corner Duane. Baltimore, Caspare Brothers, Gay street and Penna. Avenue. Cincinnati, John D. Park. Chicago, Barclay Brothers, 217 S. Water st. St. Louis, Barnard, Adams & Co. New Orleans, J. Wright & Co. my22

SCOTCH TRAVELING SHAWLS.—Just received, a large and choice assortment of above, at L. HIRSHFELD & SON'S, se25 No. 70 Wood street.

THE DEMOCRAT[illegible] [illegible]

Messrs. [illegible]

FILE MANUFACTORY. [illegible]

HUFFMAN, McKELRY, & CO., WARDING AND COMMISSION MERCHANTS, Dealers in Produce, Flour and Wool, No. 114 [illegible] Pittsburgh, Pa.

REFERENCES: [illegible] A. A. Mason & Co., Pittsburgh; A. J. Wheeler, [illegible] Louis [illegible] James Kent, [illegible] Ward T. Mott, Weaver & [illegible]

STRAY COW. [illegible] Sam Rodgers [illegible] The owner can have [illegible] oc3:3td

OYSTERS! [illegible] EVERY DAY AT [illegible] RESTAURANT, No. 111 W[illegible] call at No. 111 Wood street.

BOOKS! BOOKS!! BOOKS!!! [illegible]
Fairbairn on cast and wrought iron;
Whitney's [illegible]
Ure's Dictionary of Arts [illegible]
Weisbach's Mechanics [illegible]
Simms on Mathematics [illegible]
Trautwin on Railway Curves [illegible]
[illegible] Engineers [illegible]
Millan [illegible] Curves
Byrne's pocket [illegible]
[illegible] Compass
Engineers Pocket Table Book
The Pictorial Family Encyclopedia
[illegible]
Deeds by H. Beecher Stowe
Noble Deeds of American Women
Life and Speeches of Henry Clay
Plutarch's Lives
Dicks' Works.
Rollin's Ancient History.
Life of Napoleon.
Thiers' French Revolution
Josephus, Byron and Shakespeare,
Confidential correspondence of Napoleon
Pictorial History of the Wars of the United States
Blank books, paper, stationery, &c. [illegible]
R. T. C. MORGAN, [illegible]
oc3

A CARD.—TO THE MISSES LOTH, OP[illegible] PELTZHOVER, STUART, [illegible] and others, Committee [illegible] Musical Instruments, at the Penna. State Fair [illegible] the fair ground on the FIRST day [illegible] occupied by OTHERS on the SECOND DAY [illegible] deprived of an opportunity of [illegible] In consequence they [illegible] invite the members of the Musical Committee [illegible] No. 53 Fifth street [illegible] Piano Fortes [illegible] NEW YORK, especially [illegible] present fair [illegible] Grand Piano, a full [illegible] from the factory of NUNNS & CLARK, New York. H. KLEBER & B[RO.] oc3 No. 53 Fifth street [illegible]

WANTED.—Beef Bladders, for which the highest market price will be paid [illegible] B. A. FAHNESTOCK & CO., oc3 Corner First and Wood st.

CAYENNE PEPPER—400 lbs African powdered for sale by B. A. FAHNESTOCK & CO., oc3 Corner First and Wood st.

LEMONS—TWENTY BOXES. Just received and for sale by REYMER & ANDERSON, oc3 No. 39 Wood street.

PRUSSIAN BLUE—10 cases for sale by B. A. FAHNESTOCK & CO., oc3 Corner First and Wood sts.

BI-CHROMATE POTASH—600 lbs for sale by B. A. FAHNESTOCK & CO., oc3 Corner First and Wood sts.

WANTED TO RENT, or purchase a Grist or Flouring Mill. Address Box 25, Columbia, Pa. oc1:3t

GEORGE BLETCHER—MANUFACTURER of the celebrated GOSSAMER VENTILATING WIG, Elastic Band Toupees, and every description of Ornamental Hair for Ladies and Gentlemen, 70 Fourth street, between Wood and Market, Pittsburgh, Pa. se23ly

GREEN AND BLACK TEAS AT FIFTY CENTS PER POUND, warranted to give satisfaction. S. JAYNES, se26 Pekin Tea Store, No. 38 Fifth st.

PIANO COVERS—A large lot of Piano Covers just received will be sold under price. A. A. MASON & CO., 25 Fifth st. se26

MADDER PRINTS—We have just opened 50 cases fine styles of new Madder Prints. The attention of the trade desired. A. A. MASON & CO. se26

CLOTHS AND CASSIMERES.—We have just received an invoice of—
Bl'k French Cloths, Bl'k Cassimeres,
Bl'k Eng. Beaver, Fancy Cassimeres,
Grey Beavers, Bl'k Union [illegible]
Ladies' Cloaking Cloths, Blue [illegible] in large variety.
A. A. MASON & CO., se26 25 Fifth street.

SNUFF—3 bbls. "Garrett's" Scotch Snuff just received and for sale by MILLER & RICKETSON, se26 Nos. 221 and 223 Liberty street.

[illegible] by the proprietors [illegible] R. E. SELLERS [illegible] Wood streets, and Druggists generally. se23:lw

DISSOLUTION.—The Partnership heretofore [illegible] J. W. BUTLER, W. T. POWEL.

[illegible] J. W. BUTLER. [illegible]

POWELL & MOODY—SUCCESSORS TO [illegible] Lead Pipe, Sheet and Bar Lead, No. [illegible] Pittsburgh, Pa. oc2

BOOKS AT FAIR PRICES. [illegible]

[illegible]

MAGAZINES.

[illegible]

[illegible] N. Y. Journal for October. [illegible] LAUFFER'S BOOKSTORE, 77 Fourth street.

FALL FASHIONS!—FALL FASHIONS! [illegible] Gazette of Fashion for October, 25 cents. [illegible] Magazine for October, 25 cents. [illegible] W. A. GILDENFENNEY & CO., Fifth street, opposite the Theatre.

PICKLES ASSORTED.—150 doz. from [illegible] just received and for sale by REYMER & ANDERSON, oc2 No. 39 Wood street.

PEPPER SAUCE—200 doz. quarts and pints, just received and for sale by REYMER & ANDERSON, oc2 No. 39 Wood street.

PITTSBURGH WATER CURE.—This Institution, for the cure of the sick, is situated on the Ohio river, and Pittsburgh, Fort Wayne and Chicago Railroad, [illegible] miles west of the city, at HAYSVILLE STATION. All kinds of disease successfully treated. Address Dr. Frease, Box 1304, Pittsburgh, Pa. oc1:3td

PHOTOGRAPH AND AMBROTYPES, in the highest style of the Art, may be had at Wall's, Fourth street, Jones' new buildings, nearly opposite the Bank of Pittsburgh, up stairs. Snatch the shadow ere the substance fades. oc1:3td

FOR SALE—The FIXTURES of an old established OYSTER DEPOT AND EATING HOUSE, [illegible] will be sold CHEAP, if applied for soon. Apply at [illegible] MARKET street. se2[illegible]

TO FARMERS.—I wish to purchase any quantity of Rye, delivered at my Ware House. JAS. A. FETZER, c1 No. 29 Water st.

100 BOXES NEW MALAGA RAISINS, to arrive, and for sale by REYMER & ANDERSON, c1 No. 39 Wood street.

200 DOZ. ASSORTED PICKLES, from pint to one gallon, this day received and for sale by REYMER & ANDERSON, c1 No. 39 Wood street.

FRENCH FILTRING PAPER—50 bdls. just received and for sale by FLEMING BROS.