Pittsburgh Morning Post.

PUBLISHED DAILY BY GILLMORE & MONTGOMERY, AT THE "POST BUILDINGS," CORNER OF WOOD AND FIFTH STREETS; AT FIVE DOLLARS PER ANNUM.

VOLUME XIV. PITTSBURGH, FRIDAY, SEPTEMBER 19, 1856. NUMBER 295.

PITTSBURGH MORNING POST.

Published every morning, (Sundays excepted,) BY GILLMORE & MONTGOMERY, ON THE NORTH-WEST CORNER OF WOOD AND FIFTH STREETS.

TERMS.—Five Dollars a year, payable strictly in advance. Six Dollars invariably required if not paid within the year.

Single copies, Two Cents—for sale at the counter in the Office, and by the News Boys.

THE SATURDAY MORNING POST

Published from the same office, on a large blanket size sheet, at TWO DOLLARS a year, in advance. Single copies Five Cents.

No paper will be discontinued, (unless at the discretion of the Proprietors,) until all arrearages are paid.

No attention will be paid to any order unless accompanied by the money, or satisfactory reference in this city.

Connected with the Establishment of the Morning Post is one of the largest JOB PRINTING OFFICES in the city, where all kinds of work is done on the shortest notice, and most reasonable terms.

PROFESSIONAL CARDS.

SAMUEL C. WINGARD, ATTORNEY AT LAW, PITTSBURGH, PENNA. Office in BAKEWELL'S BUILDINGS, Grant street, (nearly opposite the Court House.) feb12:ly

CHARLES W. WINGARD, ATTORNEY AT LAW, EBENSBURG, CAMBRIA COUNTY, PENNA. Also practices in Huntingdon, Blair, Clearfield and Indiana counties. feb12:ly

JAMES A. LOWRIE, Attorney at Law, office Fourth street, Pittsburgh, between Smithfield and Cherry alley. dec11:ly

H. AHL, Surgeon Dentist, successor to G. W. Biddle, No. 144 Smithfield street. Office hours from 8 to 1 o'clock, and from 2 to 5 o'clock. feb15:ly

J. SCOTT, Dentist, Fourth street, five doors west of Market. Office hours from 9 o'clock A. M. to 5 o'clock P. M. dec20:y

BUSINESS CARDS.

JOHN MOORHEAD, Wholesale Grocer and Commission Merchant, for the sale of PIG METAL and BLOOMS, and PRODUCE generally, No. 27 Wood street, Pittsburgh. ap24

WILLIAM MILLER, Philada. .... WM. RICKETSON, Pittsburgh. MILLER & RICKETSON, Wholesale Grocers, Importers of BRANDIES, WINES and SEGARS, Nos. 172 and 174, corner of Irwin and Liberty streets, Pittsburgh. Iron, Nails, Cotton Yarns, &c., constantly on hand. jy20

ALFRED B. CURLING ... MORGAN ROBERTSON. EDWARD DITHRIDGE ... HENRY L. RINGWALT. CURLING, ROBERTSON & CO., Manufacturers of Cut, Pressed and Plain Flint GLASSWARE, warehouse No. 17 Wood street, corner of Front, Pittsburgh. All other kinds of Glassware and Window Glass, at low Market prices. apl1:dly

JAMES E. LEDLIE ... JOSEPH J. GLAM. LEDLIE & GLAM, Successors to Mulvany & Ledlie, manufacturers of Cut, Moulded and Plain Flint and Fancy Colored GLASSWARE, and dealers in all kinds of Window Glass, Flasks, Vials and Bottles. Warehouse corner of Market and Water streets, Pittsburgh. mh3:dly

F. R. DRAVO, Diamond, Pittsburgh, dealer in COUNTRY PRODUCE, offers for sale a choice stock of GROCERIES, selected for family use. Spices of every variety and the purest quality, ground at his Steam Mills. Also, Dried Fruits, Foreign and Domestic Produce taken in exchange for merchandise.

F. R. D. has procured a full assortment of Landreth's warranted GARDEN SEEDS, and invites the attention of all interested in rural affairs. jan11

COMMISSION HOUSE.—The subscribers have opened a House for the above purpose, at No. 17 Smithfield street, four doors above the Monongahela House. We will purchase, or receive on commission, for sale, consignments of FLOUR, BACON, CHEESE, CORN, OATS, BARLEY, FLAX SEED, GRASS SEED, BALED HAY, &c., upon which we will make advances, or purchase at the best market rates for cash. [nov6] ALGEO & CO.

JOHN ATWELL ... CHAS. ATWELL. ATWELL, LEE & CO., Wholesale Grocers, Produce and Commission Merchants, and dealers in Pittsburgh Manufactures, No. 8 Wood street, between Water and Front streets, Pittsburgh. ap15

JOHN W. BUTLER & CO., Forwarding and Commission Merchants, dealers in all kinds of PITTSBURGH MANUFACTURES, LEAD PIPE and SHEET LEAD, No. 67 Front street, Pittsburgh. sep28

HENRY H. COLLINS, Forwarding and Commission Merchant and wholesale dealer in Flour, CHEESE, BUTTER, SEEDS and PRODUCE generally, No. 25 Wood street, Pittsburgh. mar4

JOHN H. MELLOR, Wholesale and Retail dealer in MUSICAL INSTRUMENTS, PIANOS, MUSIC, SCHOOL BOOKS and STATIONERY, No. 81 Wood street, Pittsburgh. jy4

JOSEPH FLEMING, successor to L. Wilcox & Co., corner of Market street and the Diamond, keeps constantly on hand a full assortment of DRUGS, MEDICINES, MEDICINE CHESTS, PERFUMERY, and all articles pertaining to his business. Physicians' Prescriptions carefully compounded at all hours. [illegible]

JOHN FLEMING ... CUTHAN FLEMING. FLEMING BROTHERS, successors to J. Kidd & Co., wholesale DRUGGISTS, No. 60 Wood street, Pittsburgh. Proprietors of Dr. M'Lane's celebrated Vermifuge, Liver Pills, &c. jal6

I. W. CHADWICK, dealer in Kentucky Leaf TOBACCO, RAGS and PAPER, No. [illegible] Wood street, below Sixth, Pittsburgh. The highest market price, in cash, paid for Rags. ap27:ly

WALTER P. MARSHALL ... [illegible]. W. P. MARSHALL & Co., Importers and dealers in French and American PAPER HANGINGS, No. 87 Wood street, Pittsburgh. Sole agents for the celebrated manufactures of Messrs. Delicourt & Co., Paris.

PHILIP REYMER ... [illegible] ANDERSON. REYMER & ANDERSON, (successors to Joshua Rhodes & Co.,) wholesale dealers in FOREIGN FRUITS, NUTS, SPICES, CONFECTIONARY, SUGARS, &c., No. 39 Wood street, opposite the St. Charles Hotel, Pittsburgh. jy2

A. TINDLE, Wholesale and Retail SADDLE, HARNESS, TRUNK, VALISE and CARPET BAG MANUFACTURER, No. 106 Wood street, Pittsburgh. jy20

MEN AND BOYS' WINTER CLOTHING—ROSENTHAL & BRO., Fifth street, opposite Masonic Hall, have a large stock of Men and Boys' CLOTHING on hand, comprising some entirely new and elegant styles, which they are prepared to furnish at the lowest cash prices. Also, a large and fashionable stock of GENTS' FURNISHING GOODS. dec16:dly

E. BIGELOW ... MARTIN L. STEVENS ... GEORGE SEDLER. PITTSBURGH COACH FACTORY—BIGELOW & CO., successors to E. M. Bigelow, No. 46 Diamond alley, near Wood street, Pittsburgh—CARRIAGES, COACHES, PHAETONS, BUGGIES, and every description of FANCY VEHICLES built to order, and finished in a manner unsurpassed for beauty of design, elegance of finish, skill of workmanship and durability of materials. All work warranted. [nov2]

J. SCHOONMAKER, Manufacturer of White Lead, Red Lead, Zinc Paint, Litharge, Putty, &c. Wholesale dealer in Oils, Paints, Varnishes, Turpentine, &c. No. 24, Wood street, Pittsburgh. mr22

A. MILLIKEN & CO. have on hand, at their extensive CABINET and CHAIR MANUFACTORY, No. 84 Smithfield street, a large assortment of Fancy and Plain Furniture, which they will sell 15 per cent lower than customary rates. Terms, cash only. [illegible]

JAMES MELLINGER, Monongahela Planing Mill, would respectfully inform his friends and the public that his new establishment is now in full operation, and that he is prepared to furnish Boat Cabins, and fill all orders for PLANED LUMBER, with promptness, and at the lowest rates.

Board and Plank, planed on one or both sides, constantly on hand.

Sash, Doors and Mouldings, of every description made to order.

Builders and Carpenters would find it to their advantage to give him a call, as he can now furnish them with Planed stuff, suitable for every description of work.

FULTON CAR WORKS, FOUNDRY AND MACHINE SHOP, SANDUSKY, Ohio.—The subscriber having moved into his new Works, recently erected, corner of Water, M'Donough and Shelby streets, is prepared to contract for and execute all orders for Passenger, Baggage, Post-Office, House Freight, Platform, Gravel, Hand and all other descriptions of CARS.

Also, for STEAM ENGINES of all sizes, GEARING, RAILROAD CASTINGS of all descriptions, and all other work appertaining to a Foundry and Machine Shop.

The Foremen of the different departments are scientific and practical men—mostly from Eastern manufactories—who keep themselves informed and adopt all valuable modern improvements. [aug28:tf] W. W. WETHERELL.

THE HOPE COAL COMPANY having recently met with losses in transporting coal to Cincinnati, being insured by the Manufacturers' Insurance Company, of Philadelphia, take pleasure in stating that their claims were promptly adjusted by J. Newton Jones, Agent of said Company. D. BUSHNELL, Agent of Hope Coal Company, Cincinnati. Pittsburgh, December 27, 1855. [dec

BOTTLERS.—JOHN OGDEN & Co., Bottlers, No. 187 First street, would respectfully inform the public that they have constantly on hand a large supply of SARSAPARILLA, MINERAL WATER, ALE and PORTER, of the best quality.

The attention of families is particularly directed to the fact that they bottle WAINRIGHT'S ALE in its purest state. Physicians recommend it to families on account of its wholesome and strengthening qualities. oct30:ly

J. J. GILLESPIE ... A. FINEBINE. J. J. GILLESPIE & CO., Looking Glass Manufacturers, and dealers in Looking Glass Plates, Plate Glass, Engravings, Combs and Fancy Goods, No. 76 Wood street, Pittsburgh.

On hand and made to order, Gilt Pier and Mantle Glasses, Mahogany, Rosewood, Walnut and Gilt Frames, or Mouldings of every description.

Steamboat Cabins Decorated and Gilt. [oct4

WOODWELL'S FURNITURE AND CHAIRS, wholesale and retail, embracing every style of furniture, in Rosewood, Mahogany and Walnut, suitable for parlors, chambers, and dining rooms; equal to any in New York or Philadelphia, and at lower prices. Every article made by hand, and warranted.

Cabinet Makers supplied with any quantity of FURNITURE and CHAIRS, on reasonable terms.

Hotels and Steamboats furnished at the shortest notice.

Warerooms, Nos. 77 and 79 Third street, PITTSBURGH, PA. aug2

J. & T. GROUTT IMPORTERS OF **BRANDIES, GIN, WINES, &c.** DEALERS IN Fine Old Monongahela Rye Whisky, PEACH AND APPLE BRANDY; ALSO: **RECTIFIERS AND DISTILLERS.** CORNER OF SMITHFIELD AND FRONT STREETS. PITTSBURGH, PA.

JAMES A. FETZER, FORWARDING AND COMMISSION MERCHANT, FOR THE SALE OF Flour, Grain, Dried Fruit, Seeds, Lard, Butter, Bacon, and Produce generally. **No. 89 Water Street,** PITTSBURGH, PA.

REFER TO Francis G Bailey, Esq., William Dilworth, Sr., S. Cuthbert & Son, Pittsburgh; Boyd & Ott, Heiskell & Swearingen, S. Brady, Cash. M. & M. Bank, List & Howell, Crangle & Co., Geo. W. Anderson, Donlon, Paxton & Co., Wheeling. [my28

BUSINESS CARDS.

FURNITURE!

RYAN'S BUILDINGS, **No. 31 Fifth Street.**

THE subscriber, having enlarged and fitted up in good style his

SPACIOUS FURNITURE WAREROOMS,

HAS MADE LARGE AND VALUABLE ADDITIONS

To his stock, and now invites his friends and the public to CALL AND EXAMINE

Before purchasing elsewhere.

HIS STOCK IS WELL ASSORTED, Amounting to about **$50,000 Worth,** Consisting of EVERY CLASS OF GOODS: RICH, MEDIUM, and LOW-PRICED.

And embracing some very fine ROSEWOOD PARLOR SETTS, Covered with French Brocatelle.

OAK CHAMBER SETTS, And a great variety of

New Styles of Bureaus, Bedsteads, Chairs, Sofas, Book Cases, &c., &c.

All of which he offers by retail, at WHOLESALE PRICES. Every article warranted to give satisfaction, or the money refunded. H. H. RYAN, No. 31 Fifth street. my39

First Public Sale of Delaware Trust Lands in the Territory of Kansas.

PROCLAMATION.

BY THE PRESIDENT OF THE UNITED STATES.

IN pursuance of law, I, FRANKLIN PIERCE, President of the United States of America, do hereby declare and make known that a public sale will be held at Fort Leavenworth, in the Territory of Kansas, commencing on Monday, the 20th day of October next, for the disposal of such of the lands and town [illegible] ... [illegible]

All purchases not paid for on the day of sale will be offered on the following day at the risk of the defaulting purchaser.

Given under my hand at the City of Washington this 14th day of August, A. D. 1856. FRANKLIN PIERCE.

By the President: GEORGE W. MANYPENNY, Commissioner of Indian Affairs.

NOTE.—The above advertisement will be published ... [illegible]

EDMUND WILKINS.

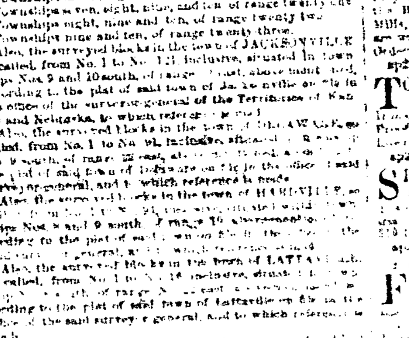

EAGLE MARBLE WORKS, HEAD OF WOOD, ON LIBERTY ST. [illegible] Monuments, Burial Vaults, Tombstones, &c. ... Centre and Pier Table Tops, ... [illegible] ... Having been engaged in the business ... years, twenty-three of which have been ... which I deem a sufficient reference. I will make designs and furnish any work in my line at reasonable prices. je15:ly

FOURTH STREET CARPET STORE

W. D. & H. McCALLUM,

87 FOURTH STREET, NEAR WOOD ST.

The attention of purchasers is respectfully invited to our present stock, selected for SPRING SALES, including—

Best quality Velvets,	English and Tapestry Ingrains
Brussels and Tapestry,	Super Medium and Low
Crenills and Stair Brussels,	Priced Ingrains.
Extra and Super 3 Ply,	

Best Imported Extra Twilled and Damask; Hall and Stair Carpets; Floor Oil Cloths, from 3 to 24 feet wide, various qualities and prices; Table Oil Cloths; French Printed and Embossed Piano and Table Covers, Canton and Cocoa Mattings; Hearth Rugs, Door Mats; Stair Rods; Imt. Rug and Dutch Carpets, Venetian Blinds, with every variety of Window Shades, Green and Buff Holland, &c., all of which will be offered at sale at very desirable rates.

We are also prepared to furnish HARRINGTON'S CARPET LINING. mh28

"Neither with my eye nor my faith will I trifle."

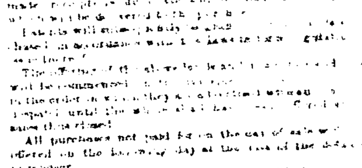

IMPORTANT TO THOSE AFFLICTED WITH BAD SIGHT.—Persons suffering from bad sight, arising from impaired vision, constitutional decay, old age, or other causes, would do well to call upon Dr. O. E. SHAW, PRACTICAL OPTICIAN, where they may rely upon getting Spectacles scientifically adapted to the JUST WANTS OF THE EYE. Address, 26 Fifth street, opposite A. A. Mason's, Pittsburgh.

P. S.—Telescopes, Microscopes, Thermometers, and every article appertaining to the Optician trade, kept and repaired on the premises.

Glasses inserted in old Frames.

Any article not approved of, exchanged free of expense. dec7:ly

DAVID CAMPBELL & SAMUEL POLLOCK have associated together under the style of CAMPBELL & POLLOCK, for the transaction of a general Variety and Dry Goods business, and the manufacture of plain and Waved Line Gilt Mouldings. mh19

IOWA AGENCY—M. McLAUGHLIN, Land and Real Estate Agent. Land Warrants located; Property bought and sold; Taxes paid and collected. Office, No. 1 Jones' Building, DUBUQUE. a5:ly

TO THE CREDITORS OF HUGH D. KING. Before a proper distribution of the funds in the hands of the assignee of Hugh D. King, can be made, it is necessary that those having claims should present them to one of the undersigned, sustained by sufficient evidence. Persons, therefore, holding certificates of deposit, or other evidence of indebtedness, will have not already presented them, are hereby notified to do so, on or before the 12th day of May next, otherwise their claims will be rejected.

THOMAS M'CONNELL, J. R. BRATY, } Auditors. ap30:d1ww12m

FARM FOR SALE.—The subscriber will sell his Farm situated in Baldwin Township, Allegheny County, Pa., on the road leading from Wilson's Mill to Bethel Church; one mile from said Mill and six miles from Pittsburgh. Said Farm contains sixty-six and a half acres of choice land; has on it a two story frame house, frame barn and frame stable, stone spring house and other out buildings, three apple orchards and one peach orchard of select fruit, five never failing springs of good cold water, about forty-five acres of clear land in a good state of cultivation and the balance in heavy timber. Terms easy. For further particulars enquire on the premises. aul6:3tw JESSE M'CULLY.

MISCELLANEOUS.

DOLLAR SAVINGS BANK, No. 65 Fourth Street, MIDDLE ROOM, JONES' NEW BUILDING.

IS NOW OPEN daily from 9 to 2 o'clock; also, on Wednesday and Saturday evenings, from May to October, inclusive, from 7 to 9 o'clock; and from November to April, inclusive, from 6 to 8 o'clock.

Deposits received of all sums not less than ONE DOLLAR, and a dividend of the profits declared twice a year, in June and December. Interest was declared at the rate of six per cent. per annum, on the first of December, 1855; also on the 3d of June, 1856.

Books containing the Charter, By-Laws, Rules and Regulations, furnished gratis, on application at the office.

President—GEORGE ALBREE.

VICE PRESIDENTS.

Hopewell Hepburn,	John H. Shoenberger,
George R. White,	Charles Knap,
William F. Johnston,	N. Grattan Murphy,
James W. Hallman,	Theobald Umbstaetter,
Alexander Bradley,	Isaac M. Pennock,
William Phillips,	William J. Anderson.

TRUSTEES.

John G. Backofen,	James Herdman,
Hill Burgwin,	James D. Kelley,
Albert Culbertson,	John M. Kirkpatrick,
Robert Chester,	William S. Lavely,
J. Gardiner Coffin,	John D. M'Cord,
Alonzo A. Carrier,	Walter P. Marshall,
John S. Cosgrave,	Wilson Miller,
Charles A. Colton,	A. M. Pollock,
E. G. Earington,	Henry L. Ringwalt,
Francis Felix,	Robert Robb,
George F. Gillmore,	James Shidle,
James S. Hoon,	George S. Selden,
William S. Haven,	Alexander Tindle.

Secretary and Treasurer—CHARLES A. COLTON. [oul1:ly

W. W. WALLACE STEAM MARBLE WORKS. 319, 321 and 333 Liberty street, Opposite Smithfield street, PITTSBURGH, PA.

MONUMENTS, TABLETS, and GRAVESTONES always on hand; Stone and Marble Curbing and Vaults for Cemeteries, made to order.

Furniture and Washstand Tops, and Imposing Stones made by machinery, in less time and better style than can be done by mere manual labor. Particular attention is paid to the manufacture of

MARBLE MANTLES,

of which we have a large variety of beautiful patterns. Builders and others are invited to examine our stock, as we feel persuaded that after doing so, and learning our prices, ($15 and upwards,) but few who are able to own a good house, will be wrong to remain long without possessing one or more Marble Mantles. They require no scrubbing nor painting; are always neat; are an ornament to a room; are not liable to take fire, and cost but little more than a good wood mantle.

Marble sold low to the trade. Hearth Stones made to order. Our stock of Marble is the largest in the West, and being manufactured by the best workmen, aided by machinery, is worthy of attention.

All orders addressed to me, at 319 Liberty street, Pittsburgh, filled with dispatch. W. W. WALLACE.

PORTABLE FLOURING MILLS.—The subscriber has on hand, and is manufacturing Portable Flouring Mills, of an improved quality; they are very compact, run light, grind fast, (five to fifteen bushels per hour,) can be driven by steam, water or horse power, and will prove [illegible] ... Orders filled at 319 Liberty street, Pittsburgh. W. W. WALLACE.

SMUT MACHINES.—LULL'S PATENT BURR SMUT MACHINES, used in [illegible] the West. They run light, clean well, are durable and when the [illegible] ... Burr. They have been used for five years in the City Mills, Pittsburgh, one of the largest mills in the West, are warranted to do well. For particulars, see handbills. Orders filled at 319 Liberty street, Pittsburgh. W. W. WALLACE.

TO MILL OWNERS.—French Burr and Laurel Hill Stones, Bolting Cloths, Mill Spindles, Mill Picks, &c. always on hand and made to order at 319 Liberty street, Pittsburgh, Penna. W. W. WALLACE.

STEAM ENGINES AND BOILERS.—[illegible] ... W. W. WALLACE.

FREE OF CHARGE!—TWO SPLENDID PARLOR ENGRAVINGS, entitled [illegible] ... [illegible] BYRAM & PIERCE.

Joseph White's Carriage Repository. [illegible] ... [illegible]

WHITE'S CARRIAGE REPOSITORY, BETWEEN PITTSBURGH AND LAWRENCEVILLE, [illegible] ... [illegible]

BROTT & CURTIS, Dealers in Real Estate, St. Anthony Falls, Minnesota Territory. Land bought and sold ... [illegible] ... of the largest cities in the Northwest.

REFERENCES: Ex Governor Ramsey, Minnesota. Hon. Wm. H. Welch, Ch. Justice of Minnesota. Hon. J. Mecker. Hon. H. M. Rice, Delegate to Congress. Kitts, Hollingshead & Becker, Attorneys at Law. Messrs. Borup & Oakes, bankers. Rev. T. M. Fullerton, Register of U. S. Land Office. au25l

UNION COAL WORKS FOR SALE.—The Coal Works lately owned by A. Leech, Jr. & Co., situated on the Monongahela river, about 18 miles from Pittsburgh, are now for sale. The property consists of 110 acres and 114 perches of Land, more or less, and all the Coal thereon; and also all the Coal in about 112 acres more, together with Buildings, Railways, &c. For further particulars apply to D. W. & A. S. BELL, Att'ys at Law, No. 102 Fourth st., Pittsburgh. apl1:dawtf

JAMES BLAKELY ... JAMES C. RICHEY. BLAKELY & RICHEY, REAL ESTATE BROKERS, corner of Seventh and Smithfield streets, Pittsburgh. Farms, Houses, Lots, Mills, Furnaces, &c. &c., bought and sold on commission; Land Warrants bought, sold and located; Bills, Bonds and Notes negotiated. Especial attention given to subdividing Farms, and disposing of them. Terms reasonable. nov27:daw

ALEXANDER W. FOSTER, Attorney and Counsellor at Law, and Solicitor in Chancery. Agent for procuring Bounty Lands and Pensions, and for the Collection of Claims in Great Britain and Ireland. Collections made in this and adjoining Counties; Estates of decedents settled; Real Estate bought, sold or leased, and Rents collected. Moneys invested on Mortgage or other security. Titles examined and title papers drawn. Office on FOURTH street, a few doors above Smithfield. Pittsburgh, March 28, 1855.—[mh28:daw]

A. W. FOSTER, Notary Public, and Commissioner for the States of Tennessee, New Hampshire, Connecticut, Wisconsin, New York, Michigan, Iowa, California, Louisiana and Virginia. Deeds drawn, and acknowledgments and proofs taken for record or use in any of the above named States, Illinois, Mississippi and Rhode Island. Pittsburgh, March 28, 1855.—[mh28:daw]

WIG MANUFACTORY—MRS. RENTER, six doors from the Aqueduct, opposite the Collector's Office, Allegheny City, is prepared to fill orders for WIGS, and all kinds of ORNAMENTAL HAIR WORK. The best quality of material is furnished, and entire satisfaction guaranteed. my16:daw1y

BARGAIN OFFERED.—The undersigned offers for sale SIX LOTS of ground fronting upon and adjoining the Depot of the Pittsburgh and Connellsville Railroad, in the growing and thriving Borough of M'KEESPORT. Four of the Lots are 37½ feet in width by about 120 in depth, fronting at one end on the Depot, and at the other on Sinclair street; and two of them fronting for their whole length on other streets.

Also—TWO LOTS, 37½ feet in width, fronting the other side of the Depot, and in depth 121—one of the Lots bordering for its whole length on Jerome street.

No better property can be found, and it will be sold low. Part of the payment taken in Stock of the Connellsville Railroad, if desired. GEO. F. GILLMORE, Office of the Morning Post. Pittsburgh, August 31, 1855.—[dawtf

CONCENTRATED LYE.—A new article for making Soap, warranted superior to Potash in every respect, on hand and for sale by FLEMING BROS. se15

MISCELLANEOUS.

Two Medals and Five Diplomas Awarded.

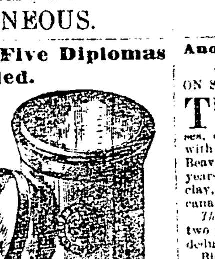

ARTHUR'S Patent Air-Tight Self-Sealing tin cans and fire-proof Yellow Ware Jars. Henry Higby is the Agent of this city and Western Pennsylvania for the sale of the above articles, at his China and Queensware store, No. 122 Wood st., Pittsburgh, Pa., where is also kept flint and green glass jars at a low price, with large tops and corks, ready fitted for sealing strawberries and other fruits. Also a general assortment of China, Glass and Queensware, adapted to the wants of private families, hotel keepers, steam boats and country merchants, all at moderate prices. jel7:3m

MEADVILLE AND ERIE EXPRESS AND TRANSPORTATION COMPANY.

THIS COMPANY, having on the 1st of July commenced carrying the U. S. Mail from Pittsburgh to Erie, through Butler, Mercer, Meadville and Waterford, have now perfected such arrangements as will enable them to carry passengers or packages to any point on the route in less time than the same service was ever before performed on this road, and at cheaper rates. Those wishing to engage passage or forward packages from this city will find an Agent at all times in readiness to wait upon them at the St. Clair Hotel, corner of Penn and St. Clair streets, Pittsburgh, Pa.

Time through from Pittsburgh to Erie, thirty-two hours. jy31-tf

HAVING PURCHASED the interest of THOMAS WIGHTMAN, in the Point Boiler Yard, on the first of May, I will hereafter carry on the Boiler Making and Sheet Iron work, in all their branches, at the old stand, Water street, below Penn. With the experience of thirty years in this business, I hope to render satisfaction to all who favor me with their trade. JAMES WIGHTMAN. Pittsburgh May 28, 1856. my28:6md

JOHN WOODS, BANKER AND EXCHANGE BANKER, Dealer in Exchange, Commercial and Bank Notes. Stock bought and sold on commission. Collections carefully attended to. Interest paid on Deposits. No. 67 JONES' NEW BUILDING, Fourth street. jy30

NOTICE is hereby given that an application will be made to the Legislature of Pennsylvania, at the next session, for a Charter of Incorporation for a SAVING FUND BANK, to be located in the Borough of Birmingham, Allegheny County, to be styled "The Birmingham Saving Fund," and to be a bank of Deposit and Discount, with a Capital Stock of Seventy-five Thousand Dollars. jy1

INSURANCE! INSURANCE!—Applications for Insurance for several good reliable Insurance Companies received by GEO. W. BUNN at his Real Estate Agency and Intelligence Office, on the north side of Ohio, fourth door east of the Diamond, ALLEGHENY CITY. ju7

FOR SALE.—A desirable property in the City of Allegheny. Three contiguous Lots, situated on the West side of the East Common, ... seventy two feet ... to a depth of ninety feet. There are on the ... Alley, ... elegant three story Brick Dwelling House ... and two frame tenements. Price, six thousand five hundred dollars—[illegible] ... hundred dollars in hand, and the balance in ... [illegible]

If this property is not disposed of during the month, it will be offered at Public Sale, on the premises, on Tuesday, the second day of September next. For information in regard to the property, reference may be had to Messrs. FOSTER and JOHN FLEMING, Esq. Allegheny City. au2dlm WM. B. FOSTER.

PEKIN TEA STORE,

NO. 38 FIFTH STREET.

FRESH TEAS.—A choice lot fresh Green and Black Teas, just received direct from the importers, which will be sold wholesale and retail, at prices lower than usual. my.79 S. JAYNES.

NOTICE.—Application will be made to the next Legislature for the charter of "The Allegheny Bank," with a capital of FIVE HUNDRED THOUSAND DOLLARS, subject to the provisions of the bank laws. Commissioners—H. Hepburn, W. Bagley, J. M. Pennock, R. R. Bulkley, Peter Paterson, James Patton, James Park ... [illegible] April 23, 1856.

FOR SALE.—25 Acres of Land, a good ... [illegible] ... Apply to G. W. BUNN, at his Real Estate ... [illegible]

DISSOLUTION OF PARTNERSHIP.—[illegible] ... B. F. JONES, ... J. LAUGHLIN.

The undersigned have formed a limited partnership under the firm of JONES & LAUTH, for the purpose of MANUFACTURING AND DEALING IN IRON ... [illegible] ... B. F. JONES, BERNARD LAUTH, JAMES LAUGHLIN. Pittsburgh, August 23d, 1856—aul25d6w

FOR SALE—A SPLENDID COUNTRY SEAT, situated on Gravity's Run Plank Road, ... [illegible]

NOTICE TO SPORTSMEN AND HUNTERS.—[illegible] ... THOS SMITH.

COCOA NUTS.—300 Cocoa Nuts just received and for sale by REYMER & ANDERSON, No. 39 Wood street.

LEMONS.—60 boxes Lemons just received and for sale by REYMER & ANDERSON, No. 39 Wood street. se1

FIGS.—500 drums fresh Figs just received and for sale by REYMER & ANDERSON, No. 39 Wood street.

TOOTH BRUSHES—A large supply of the best English manufactured just rec'd and for sale at JOS. FLEMING'S, Corner Market st. and Diamond. se1

CONGRESS WATER—Dozen Cong. Water just received and for sale at JOS. FLEMING'S, Corner Market st. and Diamond.

BLUE LICK WATER can be had at JOS. FLEMING'S, by the gallon or barrel. Corner Market street and the Diamond. se1

PARISIAN TOOTH PASTE—This excellent article is confidently recommended to the public as being superior to any other for beautifying the teeth, removing tartar, strengthening the gums, and perfuming the breath. Prepared and sold only by JOS. FLEMING, Corner Market st. and Diamond. se1

MRS. S. A. ALLEN'S WORLD'S HAIR RESTORER will restore grey hair to its original color and beauty. Sold only by JOS. FLEMING, Corner Market st. and Diamond. se1

CHAMPAGNE WINE—

15 baskets Heidsick Champagne Wine, qts. and pints.
25 " Bouche " "
25 " L'Et. No. 172 " "
25 " M. R. No. 174 " "
15 " Star brand " "

In store and for sale by MILLER & RICKETSON. au30

RAW WHISKY—75 bbls. Raw Whisky for sale by [au30] MILLER & RICKETSON.

MACKEREL—

100 bbls. No. 3 large Mackerel, "new catch."
50 hf. bbls. " "
35 bbls. No. 2 medium Mackerel,

In store and for sale by MILLER & RICKETSON.

NORTH CAROLINA TAR—20 bbls North Carolina Tar in store and for sale by MILLER & RICKETSON. au30

NEW FALL DRESS GOODS.—A. A. MASON & CO. will open, on the 2d of September, several packages of New Goods, containing—

Printed Delaines,	All Wool Printed Delaines,
Black French Merinos,	Black Alpacas,
Col'd Paramattas,	New Plaid Silks,
French Chintzes.	

au30

HAIR BRUSHES—A large assortment of every variety and style, to suit purchasers, at JOS. FLEMING'S, Corner Market st. and Diamond. se1

REFINED CAMPHOR.—500 lbs. just received and for sale by [au22] FLEMING BROS.

10 DOZ. RASPBERRY SYRUP.

10 dozen Strawberry Syrup.
5 " Pine Apple "
50 " Lemon Syrup.

Just received and for sale by REYMER & ANDERSON, No. 39 Wood street. jy29

5 CASES PRUNES, in jars.

5 doz. fresh Strawberries, in bottles.
10 " Blackberry Brandy. Just rec'd and for sale by REYMER & ANDERSON, No. 39 Wood street. jy29

BROWN'S Essence of Ginger—24 dozen of this valuable medicine received by JOS. FLEMING, corner Diamond and Market st. jy25

MISCELLANEOUS.

Another Great Sale of Lots and Blocks, at Rochester, Beaver county, Pa., ON SATURDAY THE 13TH INSTANT, AT 10 O'CLOCK.

THE undersigned will sell, to the highest bidders, on the day above named, and upon the premises, one hundred Lots, Blocks, Parcels and Acres of ground, with several buildings, &c., in the Borough of Rochester, Beaver county, Pa. He will also sell, or lease for a term of years, some valuable coal lands, stone quarries, beds of fire-clay, iron ore, &c., near the Borough, and convenient to the canal, rivers and railroads.

The Terms of Sale will be ⅓ down, ⅓ in one year, ⅓ in two years, with interest at 6 per cent. per annum. A liberal deduction will be made for prompt payment of the principal.

Bids will be received, at the same time, for quarrying, hauling and laying five thousand perch of stone; for making, or for making and laying, one million of building brick; for removing 10,000 cubic yards of earth, for cutting down and filling up streets; and for grading, curbing and paving 5,000 superficial yards of Ohio landing; also, for the immediate erection of twenty small tenements, furnishing all the materials and labor.

For any and all of the above jobs, one-half will be paid in cash, as the work progresses; the remaining half in lots, grounds or buildings, at auction prices; perfect titles, by warranty deeds, for every item sold.

Plats and maps of the property, and descriptions of the surrounding country, &c., may be had by application.

Surveys, plans, drawings and specifications, with reference to labor, materials, &c., &c., required as above, will be exhibited at the Office of the Company, in Rochester.

In addition to the mammoth Car Factory, Foundry, Machine Shop, Steam Mill, Barrel Factory, and Fire Brick Factory, at Rochester, arrangements are already in progress for the erection of half a dozen other large manufacturing establishments, to be driven by steam. A magnificent Hotel, upon the hill, but near the railroad depot and steamboat landing, is already commenced; also an establishment for the manufacture of Locomotives and Steam Engines. This concern will occupy about four acres of ground;—the stone walls are now being laid.

These improvements with the contemplated early completion of the Cleveland and Pittsburgh Railroad to Rochester, and the necessary Depot and Station attachments, as also liberal and extensive improvements of the public Landings and streets by the Borough Council, and the location, at this place, of two or more extensive Coal Yards, for shipping coal down the Ohio, will insure a continuance of lively times at Rochester, and require an immense amount of labor for years to come. au6:3tdaltw M. T. C. GOULD.

VALUABLE Coal Mines at Auction.—On the 25th day of August next, at 3 o'clock, P. M., will be sold on the premises, to the highest bidder, Kelsey's excellent Coal Mines, 28 miles above Pittsburgh, on the Monongahela river. These works are now in operation, having the roads all in the finest order. The dip of the coal is right. There are 84½ acres of coal, with two fine veins, one from 8 to 10 feet, the other about 4 feet. Two brick and four frame houses, the cars and everything on these splendidly improved works, together with 13½ acres of river bottom land of superior quality, and 60 rods of the best landing on the river.

Terms—One third cash, one-third in 9 months, and one-third in 18 months.

If you want a bargain buy these unsurpassed works.

For further particulars inquire of THOS. WOODS, Commercial Broker, 75 Fourth st., Pittsburgh. jy25

LEMON & CO.—TRANSPORTATION LINE.—Having made extensive preparations this winter we are now prepared to do a HEAVY BUSINESS by PENNSYLVANIA CANAL and RAILROAD, THROUGH TO AND FROM THE EASTERN CITIES. We can assure our friends and all those disposed to patronize the Penna. Canal and Railroad, that no pains will be spared to render general satisfaction to shippers of Eastern and Western Freight. The AVOIDANCE OF THE INCLINED PLANES ON THE ALLEGHENY PORTAGE RAILROAD will give increased despatch to the transmission of freight.

Office on PENN street, at the Canal Basin. mh14 LLOYD & LEMON.

KIER'S TRANSPORTATION LINE.—Anticipating the want of facilities for transporting Freights to and from the Eastern Cities, via Pennsylvania Canal and Railroads, we have increased our stock of Boats, &c., on same, to a DOUBLE DAILY LINE, which gives us a capacity of over 1800 tons per month each way.

We assure our friends, and those disposed to patronize the State improvements, that there will be nothing spared on our part to render general satisfaction in forwarding Eastern and Western Freights with promptitude and despatch. KIER & MITCHELL, Canal Basin, Pittsburgh, Pa. ang11y

A HOMESTEAD FOR $10!—$310,000 WORTH OF FARMS AND BUILDING LOTS in the wood Region of Culpepper county, Virginia, to be divided amongst 10,300 subscribers on the 17th of September, 1856, for the benefit of Port Royal Female Academy. Subscriptions ONLY TEN DOLLARS EACH, one-half down, the rest on the delivery of the Deed. Every subscriber will get a Building Lot or a Farm ranging in value from $10 to $20,000. [illegible] ... Apply to G. W. BUNN ... [illegible] ... E. BADGER ... G. W. BUNN, Agent ... Allegheny, Penna.

KOONS & HERSTINE, FLOUR FACTORS, AND **General Produce Commission Merchants,** N. 47 North Wharves and 95 North Water street, below Race street, PHILADELPHIA.

REFER TO

Bagaley Woodward & Co. Pitt'h.	Bryan, Kennedy & Co. Pitt'h.
Garrett Martin & Co. "	J. Millmarth & Co "
Wood & Oliver, "	Bell & Liggett, "
Smith, Crane & Co. "	J. & W. Rea, "
Caldwell & Co. "	Bagaley, Cosgrave & Co. "
Truitt, Brother & Co. "	Watt & Wilson, "
J. D. Leonard & Co. Cincinnati	Fresh & Fouble, Cincinnati
A. A. Bullock & Co. "	Morrow & Gettier, "
Tweed & Sibley, "	J. S. Chenoweth & Co. "

And Pittsburgh and Philadelphia Merchants generally. jal4dapem

A NEW AND SPLENDID STOCK OF PIANO FORTES, Just received from the celebrated manufactory of CHICKERING & SONS, Boston, and ... [illegible] ... JOHN H. MELLOR, No. 81 Wood street, near Fourth. Agent for Chickering & Sons, Boston. au23

WANTED TO PURCHASE—Four Farms from 80 to [illegible] acres each. Also a place of from 6 ... [illegible] ... Wanted—Two girls to do house work for small families in Allegheny city. Wanted—A situation as Cook in a Hotel or Boarding House. Also, a place in the country for an orphan boy, about 13 years of age, to stay until he is 17 or 18. Apply to G. W. BUNN, north side of Ohio street, fourth door east of the Diamond, Allegheny City. au19

SKELETON VESTS—We have received per Express another lot of the Skeleton Vests which are decidedly the coolest and lightest for Summer wear. jy16 L. HIRSHFIELD & SON, No. 70 Wood st.

SUPERFINE AND EXTRA SUPERFINE FLOUR on hand and for sale by JAS. A. FETZER, 89 Water st. au29

WANTED—To Lease or Rent, a large, airy SHOP, one or two story, suitable for Iron and Wood Shop, with Power, in or near the City. Address BOX 661 Pittsburgh P. O., until 10th of September. au30

WILD CHERRY BARK.—200 lbs. on hand and for sale by [au22] FLEMING BROS.

Fresh Arrival of Salt Oysters.

JUST received at STEINRUCK'S, No. 111 WOOD street, where all the delicacies of the season can be had, served up in any desirable style. He is also in daily receipt of New Potatoes, Peas, Lobsters, Frogs, Shad, Sea Bass, and a great variety of Lake Fish, which will be sold to families, hotels and restaurants on the most reasonable terms. Just received, a large and fine lot of Lemons, Oranges and Pine Apples. S. STEINRUCK, No. 111 Wood street. jy4

POWDER, SHOT, and all things necessary for the Sportsman, constantly on hand at BOWN & TETLEY'S. au30

STEAM ENGINE FOR SALE—One 16 inch cylinder, 4½ feet stroke, slide valve cut off, on heavy cast iron bed plates, extending to after end of slides—at present in operation at the Rolling Mill of Messrs. Singer, Hartman & Co., West Pittsburgh.

For terms, apply to HAIGH, HARTUPEE & CO., Steam Engine Builders, an26:6t Corner First and Short sts., Pittsburgh.

NEW STYLE FALL PLAID SILKS—20 pieces new Plaid Silks just received at A. A. MASON & CO.'S, 25 Fifth st. au29

PRINTED FRENCH MERINOS—Just received, some very handsome styles of Printed French Muslins. [au29] A. A. MASON & CO.

FRENCH CHINTZES—Some fine new styles of French Chintzes just opened at A. A. MASON & CO.'S. au20

FLOUR—Family Flour, fresh ground from new Wheat, received and for sale by JAS. A. FETZER, 89 Water st. au23

TOBACCO—

40 boxes "Anderson's" 5's and 8's Tobacco.
10 do. "Webster's old" 5's do.
5 do. "Jones" 5's do.
5 do. "Jas. H. Grant's" 5's do.
35 do. "Wm. H. Grant's" 5's and 8's.
10 do. "R & R's" 5's Tobacco.
8 do. "Ashton's" 5's do.
3 do. "Jones" pound lump do.
5 cases (40 dwarf boxes) Yankee Doodle half pound lump Tobacco.

Just received and for sale by MILLER & RICKETSON, Nos. 221 and 223 Liberty street. au5

A VERY LARGE STOCK of FRESH GREEN AND BLACK TEAS Just received and for sale at lower prices than usual, by S. JAYNES, Pekin Tea Store, No. 38 Fifth st. au20

CANDLES AND SOAP—

50 boxes Star Candles, 4's, 5's and 6's;
25 do Common mould Candles;
25 do Cin. German Soap;
15 do do No. 1 do
100 do No. 1 extra family Soap.

In store and for sale by MILLER & RICKETSON. jel6

REPAIRING—All jobs of repairing, from putting a "new lock, stock and barrel" on a rifle, to putting a rivet in a pocket knife, promptly attended to at the Enterprise Works, No. 136 Wood street. se6 BOWN & TETLEY.

ROCHELLE OCHRE.—5 casks in store and for sale by [au22] FLEMING BROS.

YOU DESERVE CREDIT FOR YOUR DISCOVERY.

PROF. WOOD'S HAIR RESTORATIVE is, no doubt, the most wonderful discovery of this age of progress, for it will restore, permanently, gray hair to its original color, cover the head of the bald with a most luxuriant growth, remove at once all dandruff and itching, cure all scrofula and other cutaneous eruptions, such as scald head, etc. It will cure, as if by magic, nervous or periodical headache; make the hair soft, glossy and wavy, and preserve the color perfectly, and the hair from falling, to extreme old age.

The following is from a distinguished member of the medical profession:

ST. PAUL, January 1, 1855.

Professor O. J. Wood—Dear Sir: Unsolicited, I send you this certificate. After being bald for a long time, and having tried all the hair restoratives extant, and having no faith in any, I was induced, on hearing of yours, to give it a trial. I placed myself in the hands of a barber, and had my head rubbed with a good stiff brush, and the Restorative then applied and well rubbed in, till the scalp was aglow. This I repeated every morning, and in three weeks the young hair appeared and grew rapidly from August last till the present time, and is now thick, black and strong—soft and pleasant to the touch: whereas, before, it was harsh and wiry, what little there was of it, and that little was disappearing very rapidly. I still use your Restorative about twice a week, and shall soon have a good and perfect crop of hair. Now, I had read of these things—and who has not? but have not seen hitherto any case where any person's hair was really benefitted by any of the hair tonics, etc., of the day; and it really gives me pleasure to record the result of my experience. I have recommended your preparation to others, and it already has a large and general sale throughout the Territory. The people here know its effects, and have confidence in it. The supply you sent us, as wholesale agents of the Territory, is nearly exhausted, and daily inquiries are made for it. You deserve credit for your discoveries; and I, for one, return you my thanks for the benefit it has done me, for I certainly had despaired long ago of ever effecting any such result. Yours, hastily, J. W. BOND, Firm of Bond & Kellogg, Druggists, St. Paul.

The undersigned, Rev. J. K. Bragg, is a minister in regular standing, and pastor of the orthodox church, at Brookfield, Mass. He is a gentleman of great influence and universally beloved. WM. DYER.

Brookfield, January 12, 1855.

Professor Wood—Dear Sir: Having made a trial of your HAIR RESTORATIVE, it gives me pleasure to say, that its effect has been excellent in removing inflammation, dandruff, and a constant tendency to itching, with which I have been troubled from my childhood; and has also restored my hair, which was becoming gray, to its original color. I have used no other article with anything like the same pleasure or profit. Yours, truly, J. K. BRAGG.

Sold at 114 Market street, St. Louis, Missouri; 312 Broadway, New York; and all Druggists everywhere. All kinds of Family Patent Medicines for sale on the best possible terms, at Professor Wood's establishment, 114 Market street, St. Louis.

For sale, wholesale and retail, at Pittsburgh, by Dr. G. H. KEYSER, R. E. SELLERS & CO., and all the Druggists. se13:3mdaw

PRICES REDUCED.—Below the public will see our list of prices. All persons will avail, no doubt, of the opportunity, when they can save from 10 to 20 per cent.

English Traits	90 cents.
Irving's Life of Washington	$1 50 "
Saratoga	1 00 "
Life of James P. Beckwourth	1 10 "
Helen Lincoln	70 "
Humorous Poetry	1 35 "
War Path	90 "
Hiawatha	90 "
Robert Graham	90 "
Retribution	1 00 "
Clara or Slave Life in Europe	90 "
Political Maps, showing slave & free ter'y.	20 "
Campaign Flags—Fremont and Buchanan,	10 "
Pictures of Col. Fremont, colored	1 50 "
" " plain	1 00 "
Pictures of James Buchanan, plain	1 00 "
" " colored	1 50 "
Republican Song Books	12 "
Republican Campaign Song Books	10 "
Knickerbocker for September	"
Life of Fremont, by Bigelow	90 "
Life of Buchanan, by Horton	90 "
Martins of Cro' Martin, by Lever	90 "

Remember, the place where you can save from 10 to 20 per cent, is at LAUFFER'S BOOKSTORE, No. 77 Fourth street. se5

NEW BOOKS AT DAVISON'S, 65 MARKET STREET.

Jacobi's Notes on John—Just issued.
Emerson's English Traits.
The Martyr of Sumatra—a Memoir of Henry Lyman.
Headley's Life of Washington.
The Encyclopedia of Fine Arts—4to, London.
Encyclopedia Metropolitana—contributions by Geo. B. Airy, Astronomer Royal.
Arvine's Cyclopedia of Moral and Religious Anecdote.
Confidential Correspondence of Napoleon and Josephine.
Leeches's Letters to the People on Health.
Guthrie's Gospel in Ezekiel.
Leslie's New Cook Book.
Carruther's Church History.
Oersted's Soul in Nature—Bohn's Library.
Humboldt's Views of Nature, "
Tennemann's Manual, "
Terence and Phaedrus, "
Words and Mind of Jesus.
Full sets of Harper's Story Book, bound, &c., &c.

J. S. DAVISON, 65 Market street, near Fourth. se8

1856. FALL CARPETINGS. 1856.

A large and superior assortment of 3-plys super and fine Ingrain Carpets daily receiving at Store No. 23 Fifth street, at the lowest prices. se6 ROBINSON & CO.

AUG. DRUM ... JNO. STANARD. DRUM & STANARD, ATTORNEYS AT LAW, No. 170 FOURTH street, near Grant, Pittsburgh, Penna. au9

TEN BUILDING LOTS FOR SALE—Ten Lots of Ground, Nos. 195, 196, 197, 198, 199, 200, 201, 202, 203 and 204 in Cook Hassett's plan of lots, bounded by Cliff street and Cassett street, each lot being 24 feet front by 150 feet deep, (except No. 195, which is 30 feet 6 inches wide.) This property is situated in one of the most commanding locations in the City of Pittsburgh, and being contiguous, would make a beautiful location for a private residence. They will, however, be sold separate, if desired. Apply to BLAKELY & RICHEY, Real Estate Brokers.

FOR SALE—Seven acres of Land, on which is a frame house, frame stable, never failing spring, best of grafted fruit, grape vines and a variety of shrubbery. One and a quarter acres of land, on which is a brick house with four rooms, a good cellar and a frame shop.

Also, a town lot, on which is a brick house with four rooms, finished garret and good cellar, all situated in Sewickleyville, and will be sold low if applied for soon, or would be traded for a small farm handy to some of our Railroads or rivers.

For Sale—Three good farms, well improved, within twenty five miles of the city.

Apply to G. W. BUNN, at the Real Estate Agency and Intelligence Office, north side of Ohio street, fourth door east of the Diamond, Allegheny city. jy26

1 DOZ. Fresh CHOW-CHOW, preserved.

1 dozen fresh Ginger,
1 " " Peaches, in cans.
1 " " Plums, in jars. Just received at au16 DRAVO'S.

EMBROIDERIES—A. A. MASON & CO. will receive and open on the 30th inst., 72 cartons splendid new Embroideries, Cotton and Linen Edgings, &c., &c. au29

WRAPPING PAPER—Single, Medium and Double Crown Straw Wrapping Paper—a large lot just received and for sale cheap by au29 JAS. A. FETZER, 89 Water st.

FALL CARPETINGS—ROBINSON & CO., No. 23 FIFTH STREET.

Are now daily receiving their large stock of Carpetings, Oil Cloths, &c., and are confident that they can suit any one wishing to purchase, either in quality, style or price. [se4

SALT—75 bbls. No. 1 Extra and No. 1 Salt just received and for sale by MILLER & RICKETSON, Nos. 221 and 223 Liberty street. se4

SUNDRIES—

10 tierces Rice;
100 boxes Palm Soap;
50 " Star Candles;
50 " Chocolate. For sale by SMITH, MAIR & HUNTER. se4

BEANS—50 bushels White Beans for sale by [se4] SMITH, MAIR & HUNTER.

CATAWBA WINES AND BRANDIES—

40 cases Sparkling Catawba Wine, qts. and pts., "N. Longworth" brand.
40 cases Still Catawba Wine, "N. Longworth" brand.
25 " Ladies' Catawba " "
70 " Catawba Brandy.

In store and for sale by MILLER & RICKETSON. au30

CARPETINGS AND OIL CLOTHS!!—ROBINSON & CO., No. 23 FIFTH STREET.

Have now received a complete assortment of Fall Carpetings and Oil Cloths of every quality and price, consisting of Wilton Velvets, Tapestry Velvets, Brussels and Tapestry Velvets, Imperial and Super 3-Plys, Super and Fine Ingrains, Twill'd and Plain Venitians, Listings, &c., &c. Chintz, Fresco, Marble and Tile patterns of OIL CLOTHS of all qualities; and all Goods usually found in Carpet Houses, and at the lowest prices. se10

SUGAR AND MOLASSES—

200 bbls. cypress cooperage, N. O. Molasses;
600 do oak do do;
50 do St. James S. H. Molasses;
100 hhds. fully fair and prime N. O. Sugar. On hand and for sale by MILLER & RICKETSON, 221 and 223 Liberty street. jel6

WRIGHT'S PILLS—5 gross just received and for sale by (jy21) FLEMING BROS.

GLUE.—5 bbls. extra white just received and for sale by [au22] FLEMING BROS.

ALUM.—10 bbls. just received and for sale by (au22) FLEMING BROS.

SUGAR Lead.—400 lbs. just received and for sale by [au22] FLEMING BROS.

CASTILE SOAP.—75 boxes, a prime article, in store for sale by [au22] FLEMING BROS.

CLOVES.—500 lbs. just received and for sale by [au22] FLEMING BROS.

CAMPEACHY LOGWOOD.—50 bbls. in store and for sale by (au22) FLEMING BROS.

RIO COFFEE—650 bags prime Rio Coffee now landing and for sale by MILLER & RICKETSON.

CALCINED MAGNESIA—200 lbs. in store and for sale by (se15) FLEMING BROS.

TABLE CUTLERY of all descriptions constantly on hand and for sale by BOWN & TETLEY, Enterprise Works, No. 136 Wood st. au30

125 HORSE RAKES, of various patterns, for sale by HOLMES & COLLINS, No. 120 Wood street. my28

BLACK LEAD—5 bbls. in store and for sale by (se8) FLEMING BROS.

RATES OF ADVERTISING

BY THE PITTSBURGH MORNING POST.

TEN LINES.	Daily.	Thrice a week	Twice a week	Once a week.	In W'kly paper.
One insertion	50				50
Two insertions	75				75
Three insertions	1 00				1 00
One week	1 75				50
Two weeks	3 00	2 00	1 50	1 00	75
Three weeks	4 00	2 65	2 00	1 25	1 00
One month	5 00	3 35	2 50	1 50	1 25
Two months	7 00	4 65	3 50	2 35	2 50
Three months	9 00	6 00	4 50	3 00	3 00
Four months	10 00	6 65	5 00	3 35	4 50
Five months	11 00	7 35	5 50	3 65	5 50
Six months	12 00	8 00	6 00	4 00	6 50
Nine months	16 00	10 35	8 00	5 35	9 00
One year	20 00	13 35	10 00	6 65	12 00

Standing Card, six lines or less, per annum ... 10 00

CHANGEABLE AT PLEASURE:

One square, per annum, exclusive of the paper,) ... 25 00

Marriage notices 50 cents; death notices, 25 cents.

BUSINESS CARDS.

SAMUEL P. SHRIVER ... JOHN S. DILWORTH. **Shriver & Dilworth, WHOLESALE GROCERS,** NOS. 130 and 132 Second street, (between Wood and Smithfield, Pittsburgh. dec27:pc

THOS. BAKEWELL ... BENJ. P. BAKEWELL. JOHN P. PEARS ... BENJ. B. CAMPBELL. **Bakewell, Pears & Co.,** FLINT GLASS MANUFACTURERS, NOS. 31 and 33 Wood street, (corner of Second,) Pittsburgh, Pa. dec27:pcly

DRY GOODS AT REDUCED PRICES.

A. A. Mason & Co.

ARE now offering all of their immense stock at reduced prices, comprising upwards of one thousand cases and packages of New Goods, just opened. All of their extensive stock of Shawls, Silks, Dress Goods, Cloaks, Bonnets, Embroideries, Trimmings, Hosiery and Gloves, Domestic Goods, &c. &c. will be reduced and sold at 25 per cent. less than usual rates. A. A. MASON & CO., dec20:pc 25 Fifth street.

A. A. Hardy, (Successor to Hardy, Jones & Co.) **Commission and Forwarding Merchant,** Agent of the Madison and Indianapolis RAILROAD, No. 80 Water street, Pittsburgh. dec20:pcly

JOS. WOODWELL ... J. WILEY ... W. K. WOODWELL. **JOS. WOODWELL & CO.,** IMPORTERS AND DEALERS IN **Foreign and Domestic Hardware,** Corner of Wood and Second sts., Pittsburgh. [dec20p

SPRINGER HARBAUGH, COMMISSION MERCHANT, DEALER IN **Wool, Provisions and Produce generally,** NO. 295 LIBERTY STREET, dec20:pc PITTSBURGH.

JOHN M'DEVITT, (Late John M'Devitt & Bro.) WHOLESALE GROCER, DEALER IN FOREIGN AND DOMESTIC LIQUORS,

NO. 311 Liberty street, opposite the head of Smithfield, Pittsburgh, Pa. Keeps constantly on hand a large supply of Old Monongahela and Rectified Whisky, Bacon, Fish, Flour, Lard, Oil, Cheese, &c. &c. dec20:pcly

ISAIAH DICKEY & CO., COMMISSION MERCHANTS, WHOLESALE DEALERS IN Provisions, Produce and Groceries generally, **No. 80 Water street,** dec20:pcly PITTSBURGH.

SAND PLASTER—50 bbls. extra Sand Plaster. Every farmer should give this article a trial. It will richly repay to use it on your Corn. For sale by HOLMES & COLLINS, my28 No. 120 Wood street.

H. KLEBER & BRO., AGENTS FOR **NUNNS & CLARK'S** CELEBRATED **PIANO-FORTES,** AND **CARHART'S & NEEDHAM'S GENUINE MELODEONS.** DEALERS IN MUSIC AND MUSICAL INSTRUMENTS, **No. 53 Fifth street,** NEXT DOOR TO MASONIC HALL, SIGN OF THE GOLDEN HARP, PITTSBURGH. [dec20

WM. MILLER, Philadelphia ... C. W. RICKETSON, Pittsburgh. **Miller & Ricketson,** WHOLESALE GROCERS, and Importers of BRANDIES, WINES and SEGARS, Nos. 221 and 223, corner of Liberty and Irwin streets, Pittsburgh. Iron, Nails, Cotton Yarns, &c. &c., constantly on hand. dec14:pc

M'Cord & Co., HATTERS, NO. 131 Wood street, five doors above Fifth, Pittsburgh, Pa. dec14:pc

R. L. Allen, NO. 6 Wood street, between Water and Front streets, Importer and Dealer in LIQUORS of every description—Old Rye and Monongahela Whisky, Cognac Brandy, Jamaica Spirits, Holland Gin, Wines, Cordials, Champagnes, Wines, Clarets, &c. dec14:pcly

SAMUEL M'CLURKEN ... ALLEN KIRKPATRICK, JOHN F. HERRON, Late of S. M'Clurken & Co. Late of Kirkpatrick & Herrons. **M'Clurken, Herron & Co.,** PRODUCE AND COMMISSION MERCHANTS, and Dealers in CLOVER and TIMOTHY SEED, No. 243 Liberty street, Pittsburgh. [dec14:pc

Wayne Iron Works. BAILEY, BROWN & CO., Manufacturers of IRON AND NAILS. Warehouse, No. 120 Water street, between Wood and Smithfield streets, Pittsburgh. dec20:pc

FRANKLIN SKINNER ... 1856 ... CHAS. W. FRANKLIN. **Skinner & Franklin,** PRODUCE COMMISSION MERCHANTS, NOS. 7, 9 and 11 West Front street, CINCINNATI, receive and sell Barley, Rye, Flour, Butter, Wheat, Barley Malt, Hemp, Cheese, Corn, Corn Malt, Feathers, Tallow, Oats, Hops, Lard, Bacon, Dry Fruits, Clover, Timothy, Flax and Hemp Seeds, Pearl and Unfinished Leather and Hides. Agency for G. W. Smith's celebrated X, XX, and Kennett Ales. Quick sales and prompt returns. ja19:pcly

Alexander W. Foster, ATTORNEY AND COUNSELLOR AT LAW, and Solicitor in Chancery, Agent for procuring Bounty Lands and Pensions, and for the Collection of Claims in Great Britain and Ireland. COLLECTIONS made in this and adjoining Counties; Estates of decedents settled; Real Estate bought, sold or leased, and Rents collected. Money invested on mortgage or other security. Titles examined and Title Papers drawn. Office, No. 139 FOURTH street, a few doors above Smithfield, Pittsburgh. ja24pc

A. W. Foster, NOTARY PUBLIC, Commissioner for the Court of Claims, and Commissioner for the States of Tennessee, New Hampshire, Connecticut, Wisconsin, New York, Michigan, Iowa, California, Virginia and Louisiana. Deeds drawn, and acknowledgments and proofs taken for record or use in any of the above named States, and in Illinois, Mississippi and Rhode Island. Pittsburgh, January 24, 1856.

ROBINSON, MINIS & MILLERS, **Founders and Machinists,** OFFICE—No. 21 MARKET STREET, **Pittsburgh, Pa.** All kinds of Mill and Machinery Castings made on short notice, and of most approved patterns. feb5:pcly

Jones & Denny, **Forwarding and Commission Merchants,** NO. 60 WATER STREET, dec20:pc PITTSBURGH.

R. & A. C. Duncan, WHOLESALE GROCERS AND DEALERS IN PRODUCE, FOREIGN WINES AND LIQUORS, Old Monongahela and Rectified Whisky—No. 291 Liberty street, Pittsburgh, Pa. dec20:pcly

Linden Mining and Smelting Co. President ... F. J. CAMPBELL. Secretary ... S. A. LONG. OFFICE, 112 Smithfield street, opposite Custom House, PITTSBURGH. [dec20:pcly

FLEMING BROTHERS, (SUCCESSORS TO J. KIDD & CO.) WHOLESALE DRUGGISTS, No. 60 Wood street, Pittsburgh, Pa. **Proprietors of Dr. M'Lane's Celebrated** LIVER PILLS AND VERMIFUGE. [de20:pc

St. Clair Hotel, CORNER Penn and St. Clair streets, Pittsburgh.—The undersigned, formerly of "Brown's Hotel," having taken this large and commodious HOTEL, and having refitted it in magnificent style, would respectfully invite his friends and the traveling public to give him a call; assured, with the convenience of the house, and his long experience in the business, &c., he can give entire satisfaction, and his charges moderate. WM. C. CONNELLY. dec14:pc

Adams Express Co., No. 64 Fourth st., Between Wood and Market, PITTSBURGH. [dec14:pcly

Bagaley, Cosgrave & Co., WHOLESALE GROCERS, Nos. 18 and 20 Wood street, Pittsburgh. dec14:pcly

ALFRED B. CURLING ... EDWARD DITHRIDGE. MORGAN ROBERTSON ... HENRY L. RINGWALT. CURLING, ROBERTSON & CO., Manufacturers of all kinds of Cut, Pressed and Plain FLINT GLASSWARE. Warehouse, No. 17 Wood street, corner of First street, Pittsburgh, Pa. Every description of Glassware, also Window Glass, at the lowest market prices. dec11:dly-FC

Sheffield Iron and Steel Works. SINGER, HARTMAN & CO., Manufacturers of CAST STEEL; Spring, Plow and American Blister Steel; Springs, Axles, Crowbars, Vices, &c. Warehouse, 109 Water and 140 Front streets, Pittsburgh, Pa. dec27:pc

FARM FOR SALE.—The Subscribers will sell their farm, situated in Upper St. Clair township, Allegheny County, Pa., on the Coal Hill and St. Clair turnpike, five miles from Pittsburgh. Said farm contains forty-four acres of choice land, has on it a two story frame dwelling, a frame stable, &c., and an orchard of choice bearing fruit trees, three never failing springs of good cold water, is under good fences, and the whole in a good state of cultivation; and will be sold all together or divided to suit purchasers, and on liberal terms. Apply to J. T. McKnight, P. M., at Mt. Lebanon or to either of the subscribers. jut-1td&2m w. LONG & KELSEY.