Pittsburgh Morning Post.

PUBLISHED DAILY BY GILLMORE & MONTGOMERY, AT THE "POST BUILDINGS," CORNER OF WOOD AND FIFTH STREETS; AT FIVE DOLLARS PER ANNUM.

VOLUME XIV. PITTSBURGH, WEDNESDAY, SEPTEMBER 10, 1856. NUMBER 287.

PITTSBURGH MORNING POST.

Printed and published every morning, (Sundays excepted,
BY GILLMORE & MONTGOMERY,
ON THE NORTH-WEST CORNER OF WOOD AND FIFTH STREETS.

TERMS.—Five Dollars a year, payable strictly in advance. Six Dollars invariably required if not paid within the year.

☞ Single copies, Two Cents—for sale at the counter in the Office, and by the News Boys.

THE SATURDAY MORNING POST

Published from the same office, on a large blanket sine sheet, at TWO DOLLARS a year, in advance. Single copies FIVE CENTS.

☞ No paper will be discontinued, (unless at the discretion of the Proprietors,) until all arrearages are paid.

☞ No attention will be paid to any order unless accompanied by the money, or satisfactory reference in this city.

☞ Connected with the Establishment of the Morning Post is one of the largest JOB PRINTING OFFICES in the city, where all kinds of work is done on the shortest notice, and most reasonable terms.

PROFESSIONAL CARDS.

SAMUEL C. WINGARD,
ATTORNEY AT LAW,
PITTSBURGH, PENNA.
☞ Office in BAKEWELL'S BUILDINGS, Grant street, (nearly opposite the Court House.) feb12:ly

CHARLES W. WINGARD,
ATTORNEY AT LAW,
MERCERSBURG,
CAMBRIA COUNTY, PENNA.
☞ Also practices in Huntingdon, Blair, Clearfield and Indiana counties. feb12:ly

JAMES A. LOWRIE, Attorney at Law, office Fourth street, Pittsburgh, between Smithfield and Cherry alley. dec18:ly

H. AHL, Surgeon Dentist, successor to G. W. Biddle, No. 144 Smithfield street.
☞ Office hours from 8 to 1 o'clock, and from 2 to 5 o'clock. feb18:ly

J. SCOTT, Dentist, Fourth street, five doors west of Market.
☞ Office hours from 9 o'clock A. M. to 5 o'clock P. M. dec20:y

BUSINESS CARDS.

JOHN MOORHEAD, Wholesale Grocer and Commission Merchant, for the sale of PIG METAL and BLOOMS, and PRODUCE generally, No. 27 Wood street, Pittsburgh. ap24

WILLIAM MILLER, Philada.....WM. RICKETSON, Pittsburgh.
MILLER & RICKETSON, Wholesale Grocers, Importers of BRANDIES, WINES and SEGARS, Nos. 172 and 174, corner of Irwin and Liberty streets, Pittsburgh. Iron, Nails, Cotton Yarns, &c., constantly on hand. jy20

ALFRED H. CURLING.....MORGAN ROBERTSON.
EDWARD INGHAM.....HENRY L. KINGWALT.
CURLING, ROBERTSON & CO., Manufacturers of Cut, Pressed and Plain Flint GLASSWARE, warehouse No. 17 Wood street, corner of Front, Pittsburgh.
☞ All other kinds of Glassware and Window Glass, at low Market prices. aplt:ly

JAMES E. LEDLIE.....JOSEPH J. ULAM.
LEDLIE & ULAM, Successors to Mulvany & Ledlie, manufacturers of Cut, Moulded and Plain Flint and Fancy Colored GLASSWARE, and dealers in all kinds of Window Glass, Flasks, Vials and Bottles. Warehouse corner of Market and Water streets, Pittsburgh. mh31:y

F. R. DRAVO, Diamond, Pittsburgh, dealer in COUNTRY PRODUCE, offers for sale a choice stock of GROCERIES, selected for family use. Spices of every variety and the purest quality, ground and in Bean Mills. Also, Dried Fruits. Foreign and Domestic Produce taken in exchange for merchandise.
F. D. D. has procured a full assortment of Landreth's warranted GARDEN SEEDS, and invites the attention of all interested in rural affairs. jan11

COMMISSION HOUSE.—The subscribers have opened a House for the above purpose, at No. 17 Smithfield street, four doors above the Monongahela House. We will purchase, or receive on commission, for sale, consignments of FLOUR, BACON, CHEESE, LARD, OATS, BARLEY, FLAX SEED, GRASS SEED, BALED HAY, &c., upon which we will make advances, or purchase at the best market rates for cash. [novl] ALDRICH & CO.

JOHN ATWELL.....J. C. LEE.....CHAS. ATWELL.
ATWELL, LEE & CO., Wholesale Grocers, Commission and Commission Merchants, and dealers in Pittsburgh Manufactures, No. 8 Wood street, between Water and Front streets. ap18

JOHN W. BUTLER & CO., Forwarding and Commission Merchants, dealers in all kinds of PITTSBURGH MANUFACTURES, LEAD PIPE and SHEET LEAD, No. 67 Front street, Pittsburgh. sep25

HENRY H. COLLINS, Forwarding and Commission Merchant, and wholesale dealer in FISH, CHEESE, BUTTER, SEEDS and PRODUCE generally, No. 25 Wood street, Pittsburgh. mar6

JOHN H. MELLOR, Wholesale and Retail Dealer in MUSICAL INSTRUMENTS, PIANOS, MUSIC SCHOOL BOOKS and STATIONERY, No. 81 Wood street, Pittsburgh. jan1

JOSEPH FLEMING, successor to L. Wilcox & Co., corner of Market street and the Diamond, keeps constantly on hand a full assortment of DRUGS, MEDICINES, MEDICINE CHESTS, PERFUMERY, and all articles pertaining to his business.
☞ Physicians' Prescriptions carefully compounded at all hours. jy5:y

JOHN FLEMING.....OGDEN FLEMING.
FLEMING BROTHERS, successors to J. Kidd & Co., wholesale DRUGGISTS, No. 60 Wood street, Pittsburgh. Proprietors of Dr. M'Lane's celebrated Vermifuge, Liver Pills, &c. ap24

I. W. CHADWICK, dealer in Kentucky Leaf TOBACCO, RAGS and PAPER, No. 149 Wood street, below Sixth, Pittsburgh. [ap23:y
☞ The highest market price, in cash, paid for RAGS.

WALTER P. MARSHALL.....JOSEPH S. HOGUE.
W. P. MARSHALL & Co., Importers and dealers in French and American PAPER HANGINGS, No. 87 Wood street, Pittsburgh.
☞ Sole agents for the celebrated manufactures of Messrs. Dolicourt & Co., Paris. aug7

PHILIP REYMER.....ROBERT J. ANDERSON.
REYMER & ANDERSON, (successors to Robert Robertson & Co.,) wholesale dealers in FOREIGN FRUITS, NUTS, SPICES, CONFECTIONARY, SUGARS, &c., No. 39 Wood street, opposite the St. Charles Hotel, Pittsburgh.

A. TINDLE, Wholesale and Retail SADDLE, HARNESS, TRUNK, VALISE and CARPET BAG MANUFACTURER, No. 106 Wood street. jy22

MEN AND BOYS' WINTER CLOTHING —ROSENTHAL & BRO., Fifth street, opposite Masonic Hall, have a large stock of Men and Boys' CLOTHING on hand, comprising some entirely new and elegant styles, which they are prepared to furnish at the lowest cash prices. Also, a large and fashionable stock of GENTS' FURNISHING GOODS.

H. HEBBLE.....MARTIN L. STEVENS.....GEORGE ALBERT.
PITTSBURGH COACH FACTORY—BIGELOW & CO., successors to E. M. Bigelow, No. 56 Diamond alley, near Wood street, Pittsburgh—CARRIAGES, COACHES, PHAETONS, BUGGIES, and every description of FANCY VEHICLES built to order, and finished in a manner unsurpassed for beauty of design, elegance of finish, skill of workmanship and durability of material.
☞ All work warranted.

J. SCHOONMAKER, Manufacturer of White Lead, Red Lead, Zinc, Paint, Litharge, Putty, &c. Wholesale dealer in Oils, Paints, Varnishes, Turpentine, &c., No. 24, Wood street, Pittsburgh. may23

A. MILLIKEN & CO. have on hand, at their extensive CABINET and CHAIR MANUFACTORY, No. 64 Smithfield street, a large assortment of Fancy and Plain Furniture, which they will sell 25 per cent. lower than customary rates. Terms, cash only. [dec27:y

JAMES MELLINGER, Monongahela Planing Mill, would respectfully inform his friends and the public that his new establishment is now in full operation, and that he is prepared to furnish Boat Cabins, and all orders for PLANED LUMBER, with promptness, and at the lowest rates.
Board and Plank, planed on one or both sides, constantly on hand.
Sash, Doors and Mouldings, of every description, made to order.
☞ Builders and Carpenters would find it to their advantage to give him a call, as he can now furnish them with Planed Stuff, suitable for every description of work.

FULTON CAR WORKS, FOUNDRY AND MACHINE SHOP, SANDUSKY, OHIO.—The subscriber having moved into his new Works, recently created, corner of Water, M'Donough and Shelby streets, is prepared to contract for and execute all orders for Passenger, Baggage, Post-Office, House Freight, Platform, Gravel, Hand and all other descriptions of CARS.
Also, for STEAM ENGINES of all sizes, GEARING, RAILROAD CASTINGS of all descriptions, and all other work appertaining to a Foundry and Machine Shop.
The Foremen of the different departments are scientific and practical men—mostly from Eastern manufactories—who keep themselves informed and adopt all valuable modern improvements. [aug23:tf] W. W. WETHERILL.

THE HOPE COAL COMPANY having recently met with losses in transporting coal to Cincinnati, notice is hereby given that the Manufacturers' Insurance Company, of Philadelphia, take pleasure in stating that their claims were promptly adjusted by J. Marston Jones, Agent of said Company.
D. BUSHNELL,
Agent of Hope Coal Company, Cincinnati.
Pittsburgh, December 27, 1855. dec

BOTTLERS.—JOHN ODDEN & Co., Bottlers, No. 132 First street, would respectfully inform the public that they have constantly on hand a large supply of SARSAPARILLA, MINERAL WATER, ALE and PORTER, of the best quality.
The attention of families is particularly directed to the fact that they bottle WAINRIGHT'S ALE in its purest state. Physicians recommend it to families on account of its wholesome and strengthening qualities. oct30:y

J. J. GILLESPIE.....A. FERGUSON.
J. J. GILLESPIE & CO., Looking Glass Manufacturers, and dealers in Looking Glass Plates, Plate Glass, Engravings, Combs and Fancy Goods, No. 76 Wood street, Pittsburgh.
On hand and made to order, Gilt First and Mantle Glasses Mahogany, Rosewood, Walnut and Gilt Frames, or Moulding, of every description.
☞ Steamboat Cabins Decorated and Gilt. [oct4

WOODWELL'S FURNITURE AND CHAIRS, wholesale and retail, embracing every style of furniture, in Rosewood, Mahogany and Walnut, suitable for parlors, chambers, and dining rooms; equal to any in New York or Philadelphia, and at lower prices. Every article made by hand, and warranted.
Cabinet Makers supplied with any quantity of FURNITURE and CHAIRS, on reasonable terms.
Hotels and Steamboats furnished at the shortest notice.
☞ Warerooms, Nos. 77 and 79 Third street.
aug2 PITTSBURGH, PA.

J. & T. GROUTT,
IMPORTERS OF
BRANDIES, GIN, WINES, &c.
DEALERS IN
Fine Old Monongahela Rye Whisky,
PEACH AND APPLE BRANDY;
ALSO,
RECTIFIERS AND DISTILLERS.
CORNER OF SMITHFIELD AND FRONT STREETS,
PITTSBURGH, PA.

JAMES A. FETZER,
FORWARDING AND COMMISSION MERCHANT,
FOR THE SALE OF
Flour, Grain, Dried Fruit, Seeds, Lard, Butter, Bacon, and Produce generally.
No. 89 Water Street,
PITTSBURGH, PA.
REFER TO
Francis G. Bailey, Esq., William Dilworth, Sr., S. Cuthbert & Son, Pittsburgh; Boyd & Orr, Rickoff & Swearingen, S. Brady, Cash. M. & N. Bank, List & Howell, Orangie & Co., Geo. W. Anderson, Donlon, Paxton & Co., Wheeling. [my28

BUSINESS CARDS.

FURNITURE!

RYAN'S BUILDINGS,
No. 31 Fifth Street.
THE subscriber, having enlarged and fitted up in good style his
SPACIOUS FURNITURE WAREROOMS,
HAS MADE
LARGE AND VALUABLE ADDITIONS
To his stock, and now invites his friends and the public to
CALL AND EXAMINE
Before purchasing elsewhere.
HIS STOCK IS WELL ASSORTED,
Amounting to about
$50,000 Worth,
Consisting of
EVERY CLASS OF GOODS:
RICH,
MEDIUM, and
LOW-PRICED.
And embracing some very fine
ROSEWOOD PARLOR SETTS,
Covered with French tapestrie.
OAK CHAMBER SETTS,
And a great variety of
New Styles of Bureaus, Bedsteads, Chairs, Sofas, Book Cases, &c., &c.
All of which he offers by retail, at WHOLESALE PRICES.
☞ Every article warranted to give satisfaction, or the money refunded. H. H. RYAN.
my30

Fresh Public sale of Delaware Trust Lands in the Territory of Kansas.

PROCLAMATION.
BY THE PRESIDENT OF THE UNITED STATES.
IN pursuance of law, I, FRANKLIN PIERCE, President of the United States of America, do hereby make public and make known that a public sale will be held at Fort Leavenworth, in the Territory of Kansas, commencing on Monday the 20th day of October next, for the disposal of such of the lands and town lots, held in trust by the United States for the benefit of the Delaware tribe of Indians, as are situated within the undermentioned townships, ranges, and sections, on portion of the lands ceded by the said Delaware Indians in trust as aforesaid, to wit:
South of the base line and east of the sixth principal meridian.
Township seven, eight, nine, and ten, of range nineteen.
Township seven, eight, nine, and ten, of range twenty.
Township seven, eight, nine, and ten, of range twenty one.
Township eight, nine and ten, of range twenty two.
Township eight and nine, of range twenty three.
Also, the surveyed blocks in the town of JACKSONVILLE so called, from No. 1 to No. 121, inclusive, situated in township 8 south, of range 22 east, above mentioned, according to the plat of said town of Jacksonville on file in the office of the surveyor-general of the Territories and is which reference is made.
Also, the surveyed blocks in the town of DELAWARE, so called, from No. 1 to No. 21, inclusive, situated in township No. 9 south, of range 22 east, above mentioned, according to the plat of said town of Delaware on file in the office of said surveyor-general, and to which reference is made.
Also, the surveyed blocks in the town of HARTFORD, so called, from No. 1 to No. 24, inclusive, situated in township No. 8 south, of range 22 east, above mentioned, according to the plat of said town of Hartford on file in the office of said surveyor-general, and to which reference is made.
Also, the surveyed blocks in the town of LEAVENWORTH, so called, from No. 1 to No. 24, inclusive, situated in township No. 8 south, of range 22 east, above mentioned, according to the plat of said town of Leavenworth City on file in the office of said surveyor-general of said Territories, and to which reference is hereby made.
Said above-mentioned lands, town lots, and blocks have been classified and valued by commissioners duly appointed for that purpose according to law, the valuation so placed upon the same respectively will be the minimum at which the same will be offered for sale.
The terms of sale will be cash, and upon payment being made, the purchaser will be issued a certificate therefor, one of which will be delivered to the purchaser.
Patents will subsequently be granted for the lands so purchased in accordance with the laws of the United States thereof.
The offering of the above land and town lots and blocks will commence on the day appointed, and will proceed in the order in which they are advertised with all convenient despatch until the whole shall have been offered and the sales completed.
All purchases not paid for on the day of sale will be re-offered on the following day at the risk of the defaulting purchaser.
Given under my hand, at the City of Washington, this 11th day of August, A. D. 1856. FRANKLIN PIERCE.
By the President:
GEORGE W. MANYPENNY,
Commissioner of Indian Affairs.
Note.—The above advertisement will be published in such papers as the Commissioner requested by note to insert it
aug25:td:w:w12td

EDMUND WILKINS,

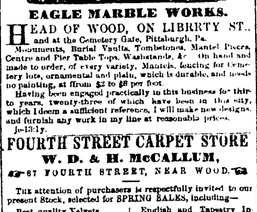

EAGLE MARBLE WORKS.
HEAD OF WOOD, ON LIBERTY ST., and at the Cemetery Gate, Pittsburgh, Pa.
Monuments, Burial Vaults, Tombstones, Mantel Pieces, Centre and Pier Table Tops, Washstands, &c. On hand and made to order, of every variety, Mantels, fronting for cemetery lots, ornamental and plain, which is durable, and needs no painting, at from $2 to $8 per foot.
Having been engaged practically in this business for thirty years, twenty-three of which have been in this city, which I deem a sufficient reference, I will make new designs, and furnish any work in my line at reasonable prices.
jy-13:ly

FOURTH STREET CARPET STORE
W. D. & H. McCALLUM,
☞ 87 FOURTH STREET, NEAR WOOD. ☜
THE attention of purchasers is respectfully invited to our present Stock, selected for SPRING SALES, including—
Best quality Velvets. | English and Tapestry Brussels
Brussels and Tapestry, | 3 ply Ingrains.
Crenills and Stair Brussels, | Super, Medium and Low
Extra and Super. 5 Ply. | Priced Ingrains.
Best imported Extra Twilled and Damask; Hall and Stair Carpets; Floor Oil Cloths, from 2 to 24 feet wide, various qualities and prices; Table Oil Cloths; French Printed and Embossed Piano and Table Covers; Canton and Cocoa Matting; Hearth Rugs; Door Mats; Stair Rods; List, Rag and Dutch Carpets; Venetian Blinds; with every variety of Window Shades, Cornices and Buff Holland, &c., &c., all of which will be offered at sale at very moderate rates.
☞ We are also prepared to furnish HARRINGTON'S CARPET LINING. mh26

"Neither with my eye nor my faith will I trifle."

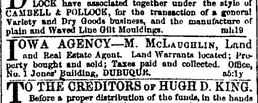

IMPORTANT TO THOSE AFFLICTED WITH BAD SIGHT.—Persons suffering from bad Sight, arising from impaired vision, constitutional decay, old age, or other causes, would do well to call upon Dr. G. E. SHAW, PRACTICAL OPTICIAN, where they may rely upon getting Spectacles scientifically adapted to the JUST WANTS of THE EYE. Address, 26 Fifth street, opposite A. A. Mason's, Pittsburgh.
P. S.—Telescopes, Microscopes, Thermometers, and every article appertaining to the Optician trade, kept and repaired on the premises.
☞ Glasses inserted in old Frames.
☞ Any article not approved of, exchanged free of expense. dec15

DAVID CAMPBELL & SAMUEL POLLOCK have associated together under the style of CAMPBELL & POLLOCK, for the transaction of a general Variety and Dry Goods business, and the manufacture of plain and Waved Line Gilt Mouldings.
aug19

IOWA AGENCY—M. McLAUGHLIN, Land and Real Estate Agent. Land Warrants located; Property bought and sold; Taxes paid and collected. Office, No. 1 Jones' Building, DUBUQUE. ad1y

TO THE CREDITORS OF HUGH D. KING.
Before a proper distribution of the funds, in the hands of the assignee of Hugh D. King, can be made, it is necessary that those having claims should present them to one of the undersigned, sustained by sufficient evidence. Persons, therefore, holding certificates of deposit, or other evidence of indebtedness, who have not already presented them, are hereby notified to do so, on or before the 12th day of May next, otherwise their claims will be rejected.
THOMAS M'CONNELL,
J. M. BRATY. } *Auditors.*
ap25:dtw:w12m

FARM FOR SALE—The subscriber will sell his Farm situated in Baldwin Township, Allegheny County, Pa., on the road leading from Wilson's Mill to Bethel Church; one mile from said Mill and six miles from Pittsburgh. Said Farm contains sixty-six and a half acres of choice land; has on it a two story frame house, frame barn and frame stable, stone spring house and other out buildings, three apple orchards and one peach orchard of select fruit, five never failing springs of good cold water, about forty-five acres of clear land in a good state of cultivation and the balance in heavy timber. Terms easy. For further particulars enquire on the premises.
aug18:tf JESSE M'CULLY.

BUSINESS CARDS.

SAMUEL P. SHRIVER.....JOHN S. DILWORTH.
Shriver & Dilworth,
WHOLESALE GROCERS,
NOS. 130 and 132 Second street, (between Wood and Smithfield, Pittsburgh. dec22:y

THOS. BAKEWELL.....REV. P. BAKEWELL.
JOHN P. PEARE.....REV. R. CAMPBELL.
Bakewell, Pears & Co.,
FLINT GLASS MANUFACTURERS,
NOS. 31 and 33 Wood street, (corner of Second,) Pittsburgh, Pa. dec22:ply

DRY GOODS AT REDUCED PRICES.
A. A. Mason & Co.
ARE now offering all of their immense stock at reduced prices, comprising upwards of one thousand cases and packages of New Goods, just opened. All of their extensive stock of Shawls, Silks, Dress Goods, Cloaks, Bonnets, Embroideries, Trimmings, Hosiery and Gloves, Domestic Goods, &c. &c. will be reduced and sold at 25 per cent less than usual rates. A. A. MASON & CO.,
dec8:ly 22 Fifth street.

A. A. Hardy,
Successor to Hardy, Jones & Co.)
Commission and Forwarding Merchant,
Agent of the Madison and Indianapolis
RAILROAD,
No. 80 Water street, Pittsburgh.
dec20:ly

JOS. WOODWELL.....J. WIEST.....W. K. WOODWELL.
JOS. WOODWELL & CO.,
IMPORTERS AND DEALERS IN
Foreign and Domestic Hardware,
Corner of Wood and Second sts., Pittsburgh. dc20:y

SPRINGER HARBAUGH,
COMMISSION MERCHANT,
DEALER IN
Wool, Provisions and Produce generally,
No. 295 LIBERTY STREET,
PITTSBURGH.
dec22:y JOHN M'DEVITT,
(Late John M'Devitt & Bro.
WHOLESALE GROCER,
DEALER IN
FOREIGN AND DOMESTIC LIQUORS,
NO. 211 Liberty street, opposite the head of Smithfield, Pittsburgh, Pa. Keeps constantly on hand a large supply of Old Monongahela and Rectified Whiskey. dec22:ply

ISAIAH DICKEY & CO.,
COMMISSION MERCHANTS,
WHOLESALE DEALERS IN
Provisions, Produce and Produce
No. 80 Water street,
dec20:y PITTSBURGH.

SAND PLASTER—50 tons extra Sand Plaster. Every farmer should try this article at the Mills. It will certainly repay tenfold. W. & J. HOLLY,
my25 Nos. 128 and 130 Wood street.

H. KLEBER & BRO.,
AGENTS FOR
NUNNS & CLARK'S
CELEBRATED
PIANO-FORTES,
AND
CARHARTT'S & NEEDHAM'S
GENUINE MELODEONS.
DEALERS IN MUSIC AND MUSICAL INSTRUMENTS,
No. 54 Fifth street,
NEXT DOOR TO BANKING HOUSE OF MESSRS. JOHN DIXON'S SONS.
PITTSBURGH. dec20

WM. SELLERS.....JAMES H. WILSON.
Miller & Rickeson,
WHOLESALE GROCERS and Importers of BRANDIES, WINES and SEGARS, No. 174 and 176 Liberty street, Pittsburgh.
☞ Constantly on hand a large and well selected stock of Choice Family Groceries, at wholesale and retail.
Late of Wilkins & Co. MILLER & RICKETSON.

M'Curdy, Herron & Co.,
PRODUCE AND COMMISSION MERCHANTS, No. 22 Liberty street, Pittsburgh.
dec8:ly

R. L. Allen,
NO. 6 Wood street, between Water and Front streets, Importer and Dealer in Paints, Oils, Window Glass, Putty, Brushes, Patent Medicines, Perfumery, Fancy Articles, Jewelry, Spectacles, Fishing Tackle, Musical Instruments, Books, Stationery, Wallpaper, Window Shades, &c. &c.
☞ Country Merchants and Pedlars will find it to their advantage to give me a call, as I can sell them Goods at the lowest prices. [ap25

Wayne Iron Works.
BAILEY, BROWN & CO., Manufacturers of IRON AND NAILS.
Warehouse, 53 Wood street, between Wood and Smithfield street, Pittsburgh. ap25
FRANKLIN BAILEY.....JAMES BROWN.

Skinner & Franklin,
Produce and Commission Merchants,
NOS. 9 and 11 West Front street (CITY HOTEL BUILDING,) Pittsburgh, Pa. Will give their personal attention to the sale of Produce, Wool, Hops, Hay, Flour, Grain, Pork, Bacon, Lard, Butter, Tallow, Cotton Yarns, Iron, Nails, Bar Iron, Boiler Iron, Flour, Molasses, Sugar, Coffee, Tobacco, Segars, Leather and Hides. Agents for the sale of Smith's Patent Cast Steel Plows. [ap25

Alexander W. Foster,
ATTORNEY and COUNSELLOR at LAW and Solicitor in Chancery. Land Agent for Land Warrants and for the Collection of Claims in Great Britain and the Land.
☞ COLLECTIONS made in the adjoining Counties. Estates of deceased persons settled. Money invested on Mortgage and bonds collected. Mortgages and Land Titles examined and title reported. Office, Second door from the Post Office, No. 112 FOURTH street, Pittsburgh, Pa. [ap25

A. W. Foster,
NOTARY PUBLIC, Commissioner for the Court of Claims, and Commissioner of Deeds for the States of Tennessee, New Hampshire, Connecticut, Michigan, New York, Wisconsin, Iowa, Ohio, Pennsylvania and Virginia.
☞ Deeds drawn and acknowledged, and proofs taken for record or use in any of the above named States. Office, No. 112 FOURTH street, Pittsburgh, Pa. [ap25

Pittsburgh, January 24, 1856. ROBINSON, MINIS & MILLER.

Founders and Machinists,
Office—No. 21 MARKET STREET,
Pittsburgh, Pa.
☞ All kinds of Mill and Machinery Castings made on short notice, and of most approved patterns. [ap25:y

Jones & Berry,
Forwarding and Commission Merchants,
NO. 60 WATER STREET,
PITTSBURGH.
dec22:y

R. & A. C. Duncan,
WHOLESALE GROCERS AND DEALERS IN PROVISIONS, FOREIGN WINES AND LIQUORS, Old Monongahela and Rectified Whiskey—No. 294 Liberty street, Pittsburgh, Pa. dec20:ly

Linden Mining and Smelting Co.
President ..... F. J. CAMPBELL.
Secretary ..... S. A. LOND.
OFFICE, 112 Smithfield street, opposite Custom House.
dec8:ly

FLEMING BROTHERS,
(SUCCESSORS TO J. KIDD & CO.)
WHOLESALE DRUGGISTS,
No. 60 Wood street, Pittsburgh, Pa.
Proprietors of Dr. M'Lane's Celebrated
LIVER PILLS AND VERMIFUGE. [dec24:y

St. Clair Hotel,
CORNER Penn and St. Clair streets, Pittsburgh—The undersigned, formerly of "Monongahela Hotel," having taken this large and commodious HOTEL, and having refitted it in magnificent style, would respectfully invite his friends and the travelling public to give him a call; assured, with the convenience of the house, and his long experience in the business, &c., he can give entire satisfaction, and his charges moderate. WM. C. CONNELLY.
dec14:y

Adams Express Co.,
No. 64 Fourth st., between Wood and Market,
PITTSBURGH. [dec1:ly

Bagaley, Cosgrave & Co.,
WHOLESALE GROCERS, Nos. 18 and 20 Wood street, Pittsburgh.
ALFRED H. CURLING.....EDWARD INGHAM.
MORGAN ROBERTSON.....HENRY L. KINGWALT.
CURLING, ROBERTSON & CO., Manufacturers of all kinds of Cut, Pressed and Plain FLINT GLASSWARE. Warehouse, No. 17 Wood street, corner of First street, Pittsburgh, Pa.
☞ Every description of Glassware, also Window Glass, at the lowest market prices. dec11:ly-PC

Sheffield Iron and Steel Works.
SINGER, HARTMAN & CO., Manufacturers of CAST STEEL; Spring, Plow and American Blister Steel; Springs, Axles, Crowbars, Vices, &c. Warehouse, 109 Water and 140 Front streets, Pittsburgh, Pa. dec22:y

FARM FOR SALE.—The Subscribers will sell their farm, situated in Upper St. Clair township, Allegheny County, Pa., on the road leading from Elizabeth's Mill to Pittsburgh, five miles from Pittsburgh. Said farm contains forty-four acres of choice land, has on it a two story frame dwelling, a frame stable, &c., and an orchard of choice bearing fruit trees, three never failing springs of good cold water, is under good fences, and the whole in a good state of cultivation; and will be sold all together or divided to suit purchasers, and on liberal terms.
Apply to J. T. McCullough, P. M., at Mt. Lebanon or to either of the subscribers.
jy4-1td & 2m w. LONG & KELSEY.

MISCELLANEOUS.

DOLLAR SAVINGS BANK,
No. 65 Fourth Street,
MIDDLE ROOM, JONES' NEW BUILDING.
IS NOW OPEN daily from 9 to 2 o'clock; also, on Wednesday and Saturday evenings, from May to October, inclusive, from 7 to 9 o'clock; and from November to April, inclusive, from 6 to 8 o'clock.
Deposits received of all sums not less than ONE DOLLAR, and a dividend of the profits declared twice a year, in June and December. Interest was declared at the rate of six per cent. per annum, on the first of December, 1855; also on the 3d of June, 1856.
Books containing the Charter, By-Laws, Rules and Regulations, furnished gratis, on application at the office.
President—GEORGE ALBIGER.
VICE PRESIDENTS.
Hopewell Hepburn, | John H. Shoenberger,
George R. White, | Charles Knox,
William F. Johnston, | N. Grattan Murphy,
James W. Hailman, | Theobald Dubouchet,
Alexander Bradley, | Isaac M. Pennock,
William Phillips, | William J. Anderson.
TRUSTEES.
John G. Backofen, | James Hoffman,
Hill Burgwin, | James B. Keller,
Albert Culbertson, | John M. Kirkpatrick,
Robert Chester, | William S. Lavely,
J. Gardiner Coffin, | John D. McCord,
Alonzo A. Carrig, | Walter P. Marshall,
John S. Cosgrove, | Wilson Miller,
Charles A. Colton, | A. M. Pollock,
E. G. Edrington, | Henry L. Kingwalt,
Francis Felix, | Robert Robertson,
George F. Gillmore, | James Shields,
James S. Hoon, | George S. Selden,
William A. Haven, | Alexander Tindle.
Secretary and Treasurer—CHARLES A. COLTON [aug11:y

W. W. WALLACE
STEAM MARBLE WORKS.
319, 321 and 333 Liberty street,
PITTSBURGH, PA.
MONUMENTS, TABLETS, and GRAVESTONES always on hand; Stone and Marble Curbing and Vaults for Cemeteries, made to order.
Furniture and Washstand Tops, and Imposing Stones made by machinery, in less time and better style than can be done by mere manual labor. Particular attention is paid to the manufacture of
MARBLE MANTLES,
of which we have a large variety of beautiful patterns. Builders and others are invited to examine our stock, as we feel persuaded that after doing so, they will make our prices, $15 and upwards, but few who are able to own a good house, will be willing to remain long without procuring one of our Marble Mantles, to be located in the Borough of Allegheny, Allegheny County, to be styled "The Birmingham Saving Fund," and to be a Bank of Deposit and Discount, with a Capital Stock of Seventy-five Thousand Dollars. jy1

INSURANCE! INSURANCE!—Application for Insurance to several good reliable Insurance Companies will be made by GEO. W. BUNN, who has Land Agency and Intelligence Office, on the north side of Ohio, fourth door east of the Diamond, Allegheny City. jy7

FOR SALE—A desirable property in the City of Allegheny: Three comfortable Lots, situated on the West side of the East Common, containing in front seventy-five feet more or less, and extending back (forming a Valley) to the depth of ninety feet. There are on the premises one elegant three story Brick Dwelling House and two frame tenements. Price, the three, two hundred dollars—twenty-five hundred dollars in hand, and the balance in four equal annual instalments, with interest, secured by bond and mortgage.
If this property is not disposed of during the month, it will be offered at Public Sale, on the premises, on Tuesday, the second day of September next. For information in regard to the property, reference may be had to MORRISON FOSTER and JOHN FLEMING, Esq., Allegheny City.
aug18m WM. R. FOSTER.

PEKIN TEA STORE,
NO. 38 FIFTH STREET.
FRESH TEAS—A choice lot fresh Green and Black Teas, just received direct from the importers, which will be sold wholesale and retail, at prices lower than usual.
my20 S. JAYNES.

NOTICE.—Application will be made to the next Legislature for the charter of "The Allegheny Bank," with a capital of FIVE HUNDRED THOUSAND DOLLARS, subject to the provisions of the banking law.
Commissioners—H. Hepburn, W. Bagley, J. M. Penrose, R. E. Fleming, Peter Peterson, James Patton, Jacob Park, Jr., and others.
April 23, 1856. my26:6m

FOR SALE—20 Acres of Land; a good situation for a country store; about twenty miles from the city, in a thriving neighborhood, and no store near. Also, 2 Lots, 40 feet front, Brick, two Frame—on Allegheny City, one Frame situated on the Diamond, occupied as a grocery and provision store, and if the business fear vacant lots.
WANTED—A girl to do housework for a small family in Allegheny City. Situations wanted for Men and Boys.
Apply to GEO. W. BUNN, at his Real Estate Agency and Intelligence Office, on the north side of Ohio street, fourth door east of the Diamond, Allegheny City. jy7

DISSOLUTION OF PARTNERSHIP.—The partnership heretofore existing between the subscribers, under the firm of JONES, LAUTH & CO., was dissolved by mutual consent on the first day of August, 1856. The business of the late firm will be settled by the new firm of JONES & LAUTH. B. F. JONES,
BERNARD LAUTH.
JNO. F. LAUTH.

The undersigned have formed a limited partnership under the firm of JONES & LAUTH, to the business of MANUFACTURING AND DEALING IN IRON; in which firm the general partners are B. F. JONES, residing in the city of Pittsburgh, and BERNARD LAUTH, residing in the Borough of East Birmingham; and the special partners JAMES LAUGHLIN, residing in said city, who has contributed one thousand five hundred and eighty-three dollars and fifty-eight cents of capital to the common stock of partnership, which is to commence as of the 1st day of August, 1856, and to terminate on the 1st day of August, 1861.
B. F. JONES,
BERNARD LAUTH,
JAMES LAUGHLIN.
Pittsburgh, August 23d 1856.—[ap25:6w]

FOR SALE—A SPLENDID COUNTRY SEAT, situated on Ohio river, Brush Creek, about half a mile from the Butler Plank Road, containing 12½ acres, well fenced with board and paling, painted, new Two Story Frame Dwelling House, containing Four Rooms, Hall, Porches, Cellar, Spring House, one quarter acre of grapes, one quarter acre of strawberries, well watered, and everything in good order. Price $2,500.
A good Three Story Brick House, on Chestnut street, Allegheny City.
A small Frame House in Manchester.
Also, several Farms of various sizes and in different directions.
Apply to G. W. BUNN, north side of Ohio street, fourth door east of the Diamond, Allegheny City. ap29

NOTICE—TO SHOPTIMEN AND HUNTERS.—THOMAS SMITH living near Leechburg, Pa., has for his newly invented RIFLE, Rifles or Smooth Bore Fire-arms, now offered for sale to the public. The ball has a conical form, which gives it a rotary motion and necessarily of flight, longer range and greater fatality of execution than any other ball ever invented. It can be seen at BOWN & TETLEY'S, No. 176 WOOD street.
Persons wishing State or Territory Rights may receive them by calling on WM. BAKEWELL, Esq., Grant street, Messrs. BOWN & TETLEY, or THOMAS SMITH, No. 20 Irwin street, Pittsburgh, Penna.
au15:tf THOS. SMITH.

COCOA NUTS—3000 Cocoa Nuts just received and for sale by REYMER & ANDERSON.
No. 39 Wood street.

LEMONS—60 boxes Lemons just received and for sale by REYMER & ANDERSON.
se2 No. 39 Wood street.

FIGS—300 drums fresh Figs just received and for sale by REYMER & ANDERSON.
se2 No. 39 Wood street.

TOOTH BRUSHES—A large supply of the best English manufactured just rec'd and for sale at
se1 Corner Market st. and Diamond. JOS. FLEMING'S.

CONGRESS WATER—Dozen Cong. Water just received and for sale at JOS. FLEMING'S,
se1 Corner Market st. and Diamond.

BLUE LICK WATER can be had at JOS. FLEMING'S, by the gallon or barrel. Corner Market street and the Diamond. se1

PARISIAN TOOTH PASTE—This excellent article is confidently recommended to the public as being superior to any other for beautifying the teeth, removing tartar, strengthening the gums, and perfuming the breath. Prepared and sold only by JOS. FLEMING,
se1 Corner Market st. and Diamond.

MRS. S. A. ALLEN'S WORLD'S HAIR RESTORER will restore *grey* hair to its original color and beauty. Sold only by JOS. FLEMING,
se1 Corner Market st. and Diamond.

CHAMPAGNE WINE—
Farms, Houses, Lots, Mills, Furnaces, &c., bought and sold on commission; Land Warrants bought, sold and located, Bills, Bonds and Notes negotiated. Especial attention given to subdividing Farms, and disposing of the same. Terms reasonable. nov22:ly

ALEXANDER W. FOSTER, Attorney and Counsellor at Law, and Solicitor in Chancery. Agent for procuring Bounty Lands and Pensions, and for the Collection of Claims in Great Britain and Ireland.
☞ Collections made in this and adjoining Counties; Estates of deceased settled; Real Estate bought, sold or leased, and rents collected. Moneys invested on Mortgage or other security. Titles examined and title papers drawn. Office on FOURTH street, a few doors above Smithfield.
Pittsburgh, March 28, 1856—[mh28:ly

A. W. FOSTER, Notary Public, and Commissioner for the States of Tennessee, New Hampshire, Connecticut, Wisconsin, New York, Michigan, Iowa, California, Louisiana