Pittsburgh Morning Post.

PUBLISHED DAILY BY GILLMORE & MONTGOMERY, AT THE "POST BUILDINGS," CORNER OF WOOD AND FIFTH STREETS; AT FIVE DOLLARS PER ANNUM.

VOLUME XIV. PITTSBURGH, FRIDAY, SEPTEMBER 5, 1856. NUMBER 283.

PITTSBURGH MORNING POST.

Printed and published every morning, (Sundays excepted,)
BY GILLMORE & MONTGOMERY,
ON THE NORTH-WEST CORNER OF WOOD AND FIFTH STREETS.

TERMS.—Five Dollars a year, payable strictly in advance. Six Dollars invariably required if not paid within the year.

☞ Single copies, TWO CENTS—for sale at the counter in the Office, and by the News Boys.

THE SATURDAY MORNING POST

Published from the same office, on a large blanket size sheet, at TWO DOLLARS a year, in advance. Single copies FIVE CENTS.

☞ No paper will be discontinued, (unless at the discretion of the Proprietors,) until all arrearages are paid.

☞ No attention will be paid to any order unless accompanied by the money, or satisfactory reference in this city.

☞ Connected with the Establishment of the Morning Post is one of the largest JOB PRINTING OFFICES in the city, where all kinds of work is done on the shortest notice, and most reasonable terms.

PROFESSIONAL CARDS.

SAMUEL C. WINGARD, ATTORNEY AT LAW, PITTSBURGH, PENNA.
☞ Office in BAKEWELL'S BUILDINGS, Grant street, (nearly opposite the Court House.) feb12:1y

CHARLES W. WINGARD, ATTORNEY AT LAW, EBENSBURG, CAMBRIA COUNTY, PENNA.
☞ Also practices in Huntingdon, Blair, Clearfield and Indiana counties. feb12:1y

JAMES A. LOWRIE, Attorney at Law, office Fourth street, Pittsburgh, between Smithfield and Cherry alley. dec11:1y

H. AHL, Surgeon Dentist, successor to G. W. Biddle, No. 144 Smithfield street.
☞ Office hours from 8 to 1 o'clock, and from 2 to 5 o'clock. feb15:1y

J. SCOTT, Dentist, Fourth street, five doors west of Market.
☞ Office hours from 9 o'clock A. M. to 5 o'clock P. M. dec20:y

BUSINESS CARDS.

JOHN MOORHEAD, Wholesale Grocer and Commission Merchant, for the sale of PIG METAL and BLOOMS, and PRODUCE generally, No. 27 Wood street, Pittsburgh. ap24

WILLIAM MILLER, Philada..........WM. RICKETSON, Pittsburgh.
MILLER & RICKETSON, Wholesale Grocers, Importers of BRANDIES, WINES and SEGARS, Nos. 172 and 174, corner of Irwin and Liberty streets, Pittsburgh. Iron, Nails, Cotton Yarns, &c., constantly on hand. jy20

ALFRED B. CURLING..........MORGAN ROBERTSON.
EDWARD DITHRIDGE..........HENRY L. RINGWALT.
CURLING, ROBERTSON & CO., Manufacturers of Cut, Pressed and Plain Flint GLASSWARE, warehouse No. 17 Wood street, corner of Front, Pittsburgh.
☞ All other kinds of Glassware and Window Glass, at low Market prices. apl1:dly

JAMES E. LEDLIE..........JOSEPH J. ULAM.
LEDLIE & ULAM, Successors to Mulvany & Ledlie, manufacturers of Cut, Moulded and Plain Flint and Fancy Colored GLASSWARE, and dealers in all kinds of Window Glass, Flasks, Vials and Bottles. Warehouse corner of Market and Water streets, Pittsburgh. mh3:dly

F. R. DRAVO, Diamond, Pittsburgh, dealer in COUNTRY PRODUCE, offers for sale a choice stock of GROCERIES, selected for family use. Spices of every variety and the purest quality, ground at his Steam Mills. Also, Dried Fruits. Foreign and Domestic Produce taken in exchange for merchandise.
F. R. D. has procured a full assortment of Landreth's warranted GARDEN SEEDS, and invites the attention of all interested in rural affairs. jan11

COMMISSION HOUSE.—The subscribers have opened a House for the above purpose, at No. 17 Smithfield street, four doors above the Monongahela House. We will purchase, or receive on commission, for sale, consignments of FLOUR, BACON, CHEESE, CORN, OATS, BARLEY, FLAX SEED, GRASS SEED, BALED HAY, &c., upon which we will make advances, or purchase at the best market rates for cash. [nov6] ALGEO & CO.

JOHN ATWELL..........J. LEE..........CHAS. ATWELL.
ATWELL, LEE & CO., Wholesale Grocers, Produce and Commission Merchants, and dealers in Pittsburgh Manufactures, No. 8 Wood street, between Water and Front streets, Pittsburgh. ap18

JOHN W. BUTLER & CO., Forwarding and Commission Merchants, dealers in all kinds of PITTSBURGH MANUFACTURES, LEAD PIPE and SHEET LEAD, No. 67 Front street, Pittsburgh. sep28

HENRY H. COLLINS, Forwarding and Commission Merchant, and wholesale dealer in FISH, CHEESE, BUTTER, SEEDS and PRODUCE generally, No. 25 Wood street, Pittsburgh. mar6

JOHN H. MELLOR, Wholesale and Retail dealer in MUSICAL INSTRUMENTS, PIANOS, MUSIC SCHOOL BOOKS and STATIONERY, No. 81 Wood street, Pittsburgh. jan1

JOSEPH FLEMING, successor to L. Wilcox & Co., corner of Market street and the Diamond, keeps constantly on hand a full assortment of DRUGS, MEDICINES, MEDICINE CHESTS, PERFUMERY, and all articles pertaining to his business.
☞ Physicians' Prescriptions carefully compounded at all hours. jy9:y

JOHN FLEMING..........COCHRAN FLEMING.
FLEMING BROTHERS, successors to J. Kidd & Co., wholesale DRUGGISTS, No. 60 Wood street, Pittsburgh. Proprietors of Dr. M'Lane's celebrated Vermifuge, Liver Pills, &c. jal0

L. W. CHADWICK, dealer in Kentucky Leaf TOBACCO, RAGS and PAPER, No. 149 Wood street, below Sixth, Pittsburgh. [ap20:1y
☞ The highest market price, in cash, paid for Rags.

WALTER P. MARSHALL..........JOSEPH R. HUGHES
W. P. MARSHALL & Co., Importers and dealers in French and American PAPER HANGINGS, No. 87 Wood street, Pittsburgh.
☞ Sole agents for the celebrated manufactures of Messrs. Delicourt & Co., Paris. aug7

PHILIP REYMER..........ROBERT J. ANDERSON.
REYMER & ANDERSON, (successors to Joshua Rhodes & Co.,) wholesale dealers in FOREIGN FRUITS, NUTS, SPICES, CONFECTIONARY, SUGARS, &c., No. 39 Wood street, opposite the St. Charles Hotel, Pittsburgh. ap2

A. TINDLE, Wholesale and Retail SADDLE, HARNESS, TRUNK, VALISE and CARPET BAG MANUFACTURER, No. 106 Wood street, Pittsburgh. jy29:y

MEN AND BOYS' WINTER CLOTHING —ROSENTHAL & BRO., Fifth street, opposite Masonic Hall, have a large stock of Men and Boys' CLOTHING on hand, comprising some entirely new and elegant styles, which they are prepared to offer at the lowest cash prices. Also, a large and fashionable stock of GENTS' FURNISHING GOODS. dec13:dly

H. BIGELOW..........MARTIN L. STEVENS..........GEORGE ALBERT.
PITTSBURGH COACH FACTORY—BIGELOW & CO., successors to E. M. Bigelow, No. 46 Diamond alley, near Wood street, Pittsburgh—CARRIAGES, COACHES, PHAETONS, BUGGIES, and every description of FANCY VEHICLES built to order, and finished in a manner unsurpassed for beauty of design, elegance of finish, skill of workmanship and durability of materials.
☞ All work warranted. [nov9

J. SCHOONMAKER, Manufacturer of White Lead, Red Lead, Zinc, Paint, Litharge, Putty, &c. Wholesale dealer in Oils, Paints, Varnishes, Turpentine, &c., No. 24, Wood street, Pittsburgh. my22

A. MILLIKEN & CO. have on hand, at their extensive CABINET and CHAIR MANUFACTORY, No. 64 Smithfield street, a large assortment of Fancy and Plain Furniture, which they will sell 15 per cent. lower than customary rates. Terms, cash only. [dec6:y

JAMES MELLINGER, Monongahela Planing Mill, would respectfully inform his friends and the public that his new establishment is now in full operation, and that he is prepared to furnish Boat Cabins, and fill all orders for PLANED LUMBER, with promptness, and at the lowest rates.
Board and Plank, planed on one or both sides, constantly on hand.
Sash, Doors and Mouldings, of every description, made to order.
☞ Builders and Carpenters would find it to their advantage to give him a call, as he can now furnish them with Planed Stuff, suitable for every description of work.

FULTON CAR WORKS, FOUNDRY AND MACHINE SHOP, SANDUSKY, OHIO.—The subscriber having moved into his new Works, recently erected, corner of Water, M'Donough and Shelby streets, is prepared to contract for and execute all orders for Passenger, Baggage, Post-Office, House Freight, Platform, Gravel, Hand and all other descriptions of CARS.
Also, for STEAM ENGINES of all sizes, GEARING, RAIL ROAD CASTINGS of all descriptions, and all other work appertaining to a Foundry and Machine Shop.
The Foremen of the different departments are scientific and practical men—mostly from Eastern manufactories—who keep themselves informed and adopt all valuable modern improvements. [aug28:tf] W. W. WETHERELL.

THE HOPE COAL COMPANY having recently met with losses in transporting coal to Cincinnati, being insured by the Manufacturers' Insurance Company, of Philadelphia, take pleasure in stating that their claims were promptly adjusted by J. Newton Jones, Agent of said Company. D. BUSHNELL,
Agent of Hope Coal Company, Cincinnati.
Pittsburgh, December 27, 1855. [dec

BOTTLERS.—JOHN OGDEN & Co., Bottlers, No 187 First street, would respectfully inform the public that they have constantly on hand a large supply of SARSAPARILLA, MINERAL WATER, ALE and PORTER, of the best quality.
The attention of families is particularly directed to the fact that they bottle WAINRIGHT'S ALE in its purest state. Physicians recommend it to families on account of its wholesome and strengthening qualities. oct28:1y

J. J. GILLESPIE..........A. FINKBINE.
J. J. GILLESPIE & CO., Looking Glass Manufacturers, and dealers in Looking Glass Plates, Plate Glass, Engravings, Combs and Fancy Goods, No. 76 Wood street, Pittsburgh.
On hand and made to order, Gilt Pier and Mantle Glasses, Mahogany, Rosewood, Walnut and Gilt Frames, or Moulding, of every description.
☞ Steamboat Cabins Decorated and Gilt. [oct4

WOODWELL'S FURNITURE AND CHAIRS, wholesale and retail, embracing every style of furniture, in Rosewood, Mahogany and Walnut, suitable for parlors, chambers, and dining rooms; equal to any in New York or Philadelphia, and at lower prices. Every article made by hand, and warranted.
Cabinet Makers supplied with any quantity of FURNITURE and CHAIRS, on reasonable terms.
Hotels and Steamboats furnished at the shortest notice.
☞ Warerooms, Nos. 77 and 79 Third street, PITTSBURGH, PA. aug2

J. & T. GROUTT.
IMPORTERS OF
BRANDIES, GIN, WINES, &c,
DEALERS IN
Fine Old Monongahela Rye Whisky,
PEACH AND APPLE BRANDY;
ALSO:
RECTIFIERS AND DISTILLERS.
CORNER OF SMITHFIELD AND FRONT STREETS.
PITTSBURGH, PA.

JAMES A. FETZER,
FORWARDING AND COMMISSION MERCHANT,
FOR THE SALE OF
Flour, Grain, Dried Fruit, Seeds, Lard, Butter, Bacon, and Produce generally.
No. 89 Water Street,
PITTSBURGH, PA.
REFER TO
Francis G Bailey, Esq., William Dilworth, Sr., S. Cuthbert & Son, Pittsburgh; Boyd & Ott, Heiskell & Swearingen, S. Brady, Cash. M. & M. Bank, List & Howell, Crangle & Co., Geo. W. Anderson, Donlon, Paxton & Co., Wheeling. [my28

BUSINESS CARDS.

FURNITURE!

RYAN'S BUILDINGS,
No. 31 Fifth Street.

THE subscriber, having enlarged and fitted up in good style his

SPACIOUS FURNITURE WAREROOMS,

HAS MADE
LARGE AND VALUABLE ADDITIONS
To his stock, and now invites his friends and the public to
CALL AND EXAMINE
Before purchasing elsewhere.
HIS STOCK IS WELL ASSORTED,
Amounting to about
$50,000 Worth,
Consisting of
EVERY CLASS OF GOODS:
RICH,
MEDIUM, and
LOW-PRICED.
And embracing some very fine
ROSEWOOD PARLOR SETTS,
Covered with French bagatelle.
OAK CHAMBER SETTS,
And a great variety of
New Styles of Bureaus, Bedsteads, Chairs, Sofas, Book Cases, &c., &c.
All of which he offers by retail, at WHOLESALE PRICES.
☞ Every article warranted to give satisfaction, or the money refunded. H. H. RYAN,
my39 No. 31 Fifth street.

EDMUND WILKINS,

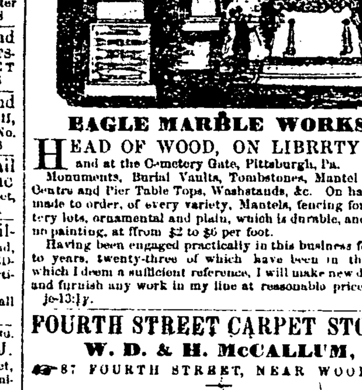

EAGLE MARBLE WORKS.

HEAD OF WOOD, ON LIBRRTY ST., and at the Cemetery Gate, Pittsburgh, Pa.
Monuments, Burial Vaults, Tombstones, Mantel Pieces, Centre and Pier Table Tops, Washstands, &c. On hand and made to order, of every variety, Mantels, fencing for Cemetery lots, ornamental and plain, which is durable, and needs no painting, at from $2 to $6 per foot.
Having been engaged practically in this business for thirty years, twenty-three of which have been in this city, which I deem a sufficient reference, I will make new designs, and furnish any work in my line at reasonable prices.
je-13:1y.

FOURTH STREET CARPET STORE
W. D. & H. McCALLUM,
☞ 87 FOURTH STREET, NEAR WOOD. ☜

THE attention of purchasers is respectfully invited to our present Stock, selected for SPRING SALES, including—

Best quality Velvets.	English and Tapestry Ingrains.
Brussels and Tapestry.	
Crossley and Stair Brussels,	Super. Medium and Low
Extra and Super. 3 Ply.	Priced Ingrains.

Best Imported Extra Twilled and Damask; Hall and Stair Carpets; Floor Oil Cloths, from 2 to 24 feet wide, various qualities and prices; Table Oil Cloths; French Printed and Embossed Piano and Table Covers; Canton and Cocoa Matting; Hearth Rugs; Door Mats; Stair Rods; List, Rag and Dutch Carpets; Venetian Blinds; with every variety of Window Shades, Green and Buff Holland, &c., &c.; all of which will be offered at sale at very moderate rates.
☞ We are also prepared to furnish HARRINGTON'S CARPET LINING. mh25

"Neither with my eye nor my faith will I trifle."

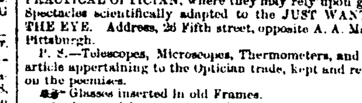

IMPORTANT TO THOSE AFFLICTED WITH BAD SIGHT.—Persons suffering from Bad Sight, arising from impaired vision, constitutional decay, old age, or other causes, would do well to call upon Dr. G. E. SHAW, PRACTICAL OPTICIAN, where they may rely upon getting Spectacles scientifically adapted to the JUST WANTS OF THE EYE. Address, 26 Fifth street, opposite A. A. Mason's, Pittsburgh.
P. S.—Telescopes, Microscopes, Thermometers, and every article appertaining to the Optician trade, kept and repaired on the premises.
☞ Glasses inserted in old Frames.
☞ Any article not approved of, exchanged free of expense. dec7:1y

DAVID CAMPBELL & SAMUEL POLLOCK have associated together under the style of CAMBELL & POLLOCK, for the transaction of a general Variety and Dry Goods business, and the manufacture of plain and Waved Line Gilt Mouldings. mh19

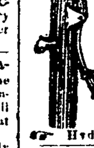

GEO. BAILEY,
PLUMBER,
AND
Manufacturer of Pumps & Hydrants,
Which are superior to, and cheaper than any in the city.
Please to call and examine for yourselves
129 FOURTH STREET,
BETWEEN SMITHFIELD ST. AND CHERRY ALLEY.
☞ Hydrants and Pumps repaired. [a1:wly

CARPETINGS.

THE undersigned would respectfully call the attention of purchasers to a NEW and FRESH assortment of
CARPETS,
Consisting of WILTON, VELVET, TAPESTRY, BRUSSELS and INGRAINS.
—ALSO—
FLOOR OIL CLOTHZ,
OF ALL WIDTHS.
All of which we will sell at the lowest cash prices.
ROBINSON & COMPANY, Fifth Street,
BETWEEN MARKET AND WOOD.
nov29:wly

TO THE CREDITORS OF HUGH D. KING.
Before a proper distribution of the funds, in the hands of the assignee of Hugh D. King, can be made, it is necessary that those having claims should present them to one of the undersigned, sustained by sufficient evidence. Persons, therefore, holding certificates of deposit, or other evidence of indebtedness, who have not already presented them, are hereby notified to do so, on or before the 12th day of May next, otherwise their claims will be rejected.
THOMAS M'CONNELL, } Auditors.
ap30:d1w wl2m J. K. BRADY, }

IOWA AGENCY—M. McLAUGHLIN, Land and Real Estate Agent. Land Warrants located; Property bought and sold; Taxes paid and collected. Office, No. 1 Jones' Building, DUBUQUE. a5:ly

KETCHUM'S IMPROVED MOWING MACHINE AND COMBINED MOWER AND REAPER, warranted to cut from 10 to 15 acres of Grass or Grain per day, as well as it can be done with scythe or cradle. At the great trial in Massachusetts, held the last season, one of Ketchum's machines, entered for the premium, cut 213 acres of Grass in an average time of 38 minutes and 12 seconds to the acre. This alone demonstrates the capacity of the Ketchum machine. Upwards of 80 of these machines were sold here last season, and give general satisfaction to purchasers. They are much improved over last year. For sale by HOLMES & COLLINS, No. 129 Wood st.,
my30:2mw Agents for the manufacturer.

THE SUBSCRIBER WILL SELL THE FARM on which he resides, on the Great Kanawha River, four miles from the Ohio. The Farm contains about Seventy-five or Eighty Acres of Land, fifty acres of which are under cultivation.
There is on the property a good Frame House and Barn, and various kinds of Fruits.
There is also attached to the property a FLOURING and CORN MILL, with an extensive custom. Also, a CARDING MACHINE, and there has been a small TAN-YARD, which, with small expense, might be put in good order.
The location for the machinery is one of the best for custom in the whole country.
The Farm will be sold separate or together with the machinery.
Price of the Farm, ($1600,) Sixteen Hundred Dollars. The whole property, embracing Steam-Mill, Carding Machine, &c., &c., ($3000) say Three Thousand Dollars.
D. L. STARR.
Point Pleasant, Mason County, Virginia, on the Ohio River, July 15th, 1856. } jy18:2mw

STOCKHOLDERS' NOTICE.—Notice is hereby given that there will be a meeting of the Stockholders of the Little Saw Mill Run Railroad Company, at the office of the Company at the River, on the 28th day of August next, between the hours of one and four o'clock P. M., to elect six Directors and a President for the ensuing year. jy26-w4t JACOB HENRICI, Pres't.

FARM FOR SALE—The subscriber will sell his Farm situated in Baldwin Township, Allegheny County, Pa., on the road leading from Wilson's Mill to Bethel Church; one mile from said Mill and six miles from Pittsburgh. Said Farm contains sixty-six and a half acres of choice land; has on it a two story frame house, frame barn and frame stable, stone spring house and other out buildings, three apple orchards and one peach orchard of select fruit, five never failing springs of good cold water, about forty-five acres of clear land in a good state of cultivation and the balance in heavy timber. Terms easy. For further particulars enquire on the premises.
au16:3tw JESSE M'CULLY.

BUSINESS CARDS.

SAMUEL P. SHRIVER..........JOHN S. DILWORTH.
Shriver & Dilworth,
WHOLESALE GROCERS,
NOS. 130 and 132 Second street, (between Wood and Smithfield, Pittsburgh. dec27:pc

THOS. BAKEWELL..........BENJ. P. BAKEWELL.
JOHN P. PEARS..........BENJ. B. CAMPBELL.
Bakewell, Pears & Co.,
FLINT GLASS MANUFACTURERS,
NOS. 31 and 33 Wood street, (corner of Second,) Pittsburgh, Pa. dec27:pcly

DRY GOODS AT REDUCED PRICES.
A. A. Mason & Co.
ARE now offering all of their immense stock at reduced prices, comprising upwards of one thousand cases and packages of New Goods, just opened. All of their extensive stock of Shawls, Silks, Dress Goods, Cloaks, Bonnets, Embroideries, Trimmings, Hosiery and Gloves, Domestic Goods, &c. &c. will be reduced and sold at 25 per cent. less than usual rates. A. A. MASON & CO.,
dec20:pc 25 Fifth street.

A. A. Hardy,
(Successor to Hardy, Jones & Co.)
Commission and Forwarding Merchant,
Agent of the Madison and Indianapolis RAILROAD,
No. 80 Water street, Pittsburgh.
dec20:pcly

JOS. WOODWELL..........J. WILEY..........W. K. WOODWELL.
JOS. WOODWELL & CO.,
IMPORTERS AND DEALERS IN
Foreign and Domestic Hardware,
Corner of Wood and Second sts., Pittsburgh. [de20p

SPRINGER HARBAUGH,
COMMISSION MERCHANT,
DEALER IN
Wool, Provisions and Produce generally,
NO. 295 LIBERTY STREET,
dec20:pc PITTSBURGH.

JOHN M'DEVITT,
(Late John M'Devitt & Bro.)
WHOLESALE GROCER,
DEALER IN
FOREIGN AND DOMESTIC LIQUORS,
NO. 311 Liberty street, opposite the head of Smithfield, Pittsburgh, Pa. Keeps constantly on hand a large supply of Old Monongahela and Rectified Whisky, Bacon, Fish, Flour, Lard, Oil, Cheese, &c. &c.
dec20:pcly

ISAIAH DICKEY & CO.,
COMMISSION MERCHANTS,
WHOLESALE DEALERS IN
Provisions, Produce and Groceries generally,
No. 80 Water street,
dec20:pcly PITTSBURGH.

SAND PLASTER—50 bbls. extra Sand Plaster. Every farmer should give this article a trial, it will richly repay to use it on your Corn. For sale by HOLMES & COLLINS,
my28 No. 129 Wood street.

H. KLEBER & BRO.,
AGENTS FOR
NUNNS & CLARK'S
CELEBRATED
PIANO-FORTES,
—AND—
CARHART'S & NEEDHAM'S
GENUINE MELODEONS,
DEALERS IN MUSIC AND MUSICAL INSTRUMENTS,
No. 53 Fifth Street,
NEXT DOOR TO MASONIC HALL, SIGN OF THE GOLDEN HARP,
PITTSBURGH. [dec20

WM. MILLER, Philadelphia..........C. W. RICKETSON, Pittsburgh
Miller & Ricketson,
WHOLESALE GROCERS, and Importers of BRANDIES, WINES and SEGARS, Nos. 221 and 223, corner of Liberty and Irwin streets, Pittsburgh. Iron, Nails, Cotton Yarns, &c. &c., constantly on hand. de14:pc

M'Cord & Co.,
HATTERS,
NO. 131 Wood street, five doors above Fifth, Pittsburgh, Pa. dec14:pc

R. L. Allen,
NO. 6 Wood street, between Water and Front streets, Importer and Dealer in LIQUORS of every description—Old Rye and Monongahela Whisky, Cognac Brandy, Jamaica Spirits, Holland Gin, Wines, Cordials, Champagnes, Wines, Clarets, &c. de14:pcly

SAMUEL M'CLURKEN..........ALLEN KIRKPATRICK, JOHN F. HERRON.
Late of S. M'Clurken & Co. Late of Kirkpatrick & Herrons
M'Clurken, Herron & Co.,
PRODUCE AND COMMISSION MERCHANTS, and Dealers in CLOVER and TIMOTHY SEED, No. 243 Liberty street, Pittsburgh. [de14:py

Wayne Iron Works.
BAILEY, BROWN & CO., Manufacturers of **IRON AND NAILS,**
Warehouse, No. 120 Water street, between Wood and Smithfield streets, Pittsburgh. de14:pc

FRANKLIN SKINNER..........1856..........CHAS. W. FRANKLIN
Skinner & Franklin,
PRODUCE COMMISSION MERCHANTS,
NOS. 7, 9 and 11 West Front street, CINCINNATI, receive and sell Barley, Rye, Flour, Butter, Wheat, Barley Malt, Hops, Cheese, Corn, Corn Malt, Feathers, Tallow, Oats, Hops, Lard, Bacon, Dry Fruits, Clover, Timothy, Flax and Hemp Seeds, Patent and Unfinished Leather and Hides. Agency for G. W. Smith's celebrated X, XX, and Kennett Ales.
Quick sales and prompt returns. ja10:pcly

Alexander W. Foster,
ATTORNEY AND COUNSELLOR AT LAW, and Solicitor in Chancery, Agent for procuring Bounty Lands and Pensions, and for the Collection of Claims in Great Britain and Ireland.
☞ COLLECTIONS made in this and adjoining Counties; Estates of decedents settled; Real Estate bought, sold or leased, and Rents collected. Moneys invested on mortgage or other security. Titles examined and Title Papers drawn. Office, No. 139 FOURTH street, a few doors above Smithfield, Pittsburgh. ja24pc

A. W. Foster,
NOTARY PUBLIC, Commissioner for the Court of Claims, and Commissioner for the States of Tennessee, New Hampshire, Connecticut, Wisconsin, New York, Michigan, Iowa, California, Virginia and Louisiana.
☞ Deeds drawn, and acknowledgments and proofs taken for record or use in any of the above named States, and in Illinois, Mississippi and Rhode Island.
Pittsburgh, January 24, 1856.

ROBINSON, MINIS & MILLERS,
Founders and Machinists,
OFFICE—No. 21 MARKET STREET,
Pittsburgh, Pa.
☞ All kinds of Mill and Machinery Castings made on short notice, and of most approved patterns. feb7:pcly

Jones & Denny,
Forwarding and Commission Merchants,
NO. 60 WATER STREET,
dec20:pc PITTSBURGH.

R. & A. C. Duncan,
WHOLESALE GROCERS AND DEALERS IN PRODUCE, FOREIGN WINES AND LIQUORS. Old Monongahela and Rectified Whisky—No. 201 Liberty street, Pittsburgh Pa. dec20:pcly

Linden Mining and Smelting Co.
President..........F. J. CAMPBELL.
Secretary..........S. A. LONG.
OFFICE, 112 Smithfield street, opposite Custom House, PITTSBURGH. [dec30:pcly

FLEMING BROTHERS,
(SUCCESSORS TO J. KIDD & CO.)
WHOLESALE DRUGGISTS,
No. 60 Wood street, Pittsburgh, Pa.
Proprietors of Dr. M'Lane's Celebrated
LIVER PILLS AND VERMIFUGE. [de20:pc

St. Clair Hotel,
CORNER Penn and St. Clair streets, Pittsburgh.—The undersigned, formerly of "Brown's Hotel," having taken this large and commodious HOTEL, and having refitted it in magnificent style, would respectfully invite his friends and the traveling public to give him a call; assured, with the convenience of the house, and his long experience in the business, &c., he can give entire satisfaction, and his charges moderate. WM. C. CONNELLY.
dec14:pc

Adams Express Co.,
No. 64 Fourth st., between Wood and Market, PITTSBURGH. [dec14:pcly

Bagaley, Cosgrave & Co.,
WHOLESALE GROCERS, Nos. 18 and 20 Wood street, Pittsburgh. dec14:pcly

ALFRED B. CURLING..........EDWARD DITHRIDGE.
MORGAN ROBERTSON..........HENRY L. RINGWALT.
CURLING, ROBERTSON & CO., Manufacturers of all kinds of Cut, Pressed and Plain FLINT GLASSWARE. Warehouse, No. 17 Wood street, corner of First street, Pittsburgh, Pa.
☞ Every description of Glassware, also Window Glass, at the lowest market prices. dec11:dly-PC

Sheffield Iron and Steel Works.
SINGER, HARTMAN & CO., Manufacturers of CAST STEEL; Spring, Plow and American Blister Steel; Springs, Axles, Crowbars, Vices, &c. Warehouse, 109 Water and 140 Front streets, Pittsburgh, Pa.
dec27:pc

FARM FOR SALE.—The Subscribers will sell their farm, situated in Upper St. Clair township, Allegheny County, Pa., on the Coal Hill and St. Clair turnpike, five miles from Pittsburgh. Said farm contains forty-four acres of choice land, has on it a two story frame dwelling, a frame stable, &c., and an orchard of choice bearing fruit trees, three never failing springs of good cold water, is under good fences, and the whole in a good state of cultivation; and will be sold all together or divided to suit purchasers, and on liberal terms.
Apply to J. T. McKnight, P. M., at Mt. Lebanon or to either of the subscribers.
jel-1td & 2m w. LONG & KELSEY.

MISCELLANEOUS.

DOLLAR SAVINGS BANK,
No. 65 Fourth Street,
MIDDLE ROOM, JONES' NEW BUILDING.
IS NOW OPEN daily from 9 to 2 o'clock; also, on Wednesday and Saturday evenings, from May to October, inclusive, from 7 to 9 o'clock; and from November to April, inclusive, from 6 to 8 o'clock.
Deposits received of all sums not less than ONE DOLLAR, and a dividend of the profits declared twice a year, in June and December. Interest was declared at the rate of six per cent. per annum, on the first of December, 1855; also on the 3d of June, 1856.
Books containing the Charter, By-Laws, Rules and Regulations, furnished gratis, on application at the office.
President—GEORGE ALBREE.
VICE PRESIDENTS.

Hopewell Hepburn,	John H. Shoenberger,
George R. White,	Charles Knap,
William F. Johnston,	N. Grattan Murphy,
James W. Hailman,	Theobald Umbstaetter,
Alexander Bradley,	Isaac M. Pennock,
William Phillips,	William J. Anderson.

TRUSTEES.

John G. Backofen,	James Herdman,
Hill Burgwin,	James D. Kelley,
Albert Culbertson,	John M. Kirkpatrick,
Robert Chester,	William S. Lavely,
J. Gardiner Coffin,	John D. M'Cord,
Alonzo A. Carrier,	Walter P. Marshall,
John S. Cosgrave,	Wilson Miller,
Charles A. Colton,	A. M. Pollock,
E. G. Edrington,	Henry L. Ringwalt,
Francis Felix,	Robert Robb,
George F. Gillmore,	James Shidle,
James S. Hoon,	George S. Selden,
William S. Haven,	Alexander Tindle.

Secretary and Treasurer—CHARLES A. COLTON. [au11:ly

W. W. WALLACE
STEAM MARBLE WORKS.
319, 321 and 333 Liberty street,
Opposite Smithfield street, *PITTSBURGH, PA.*

MONUMENTS, TABLETS, and GRAVESTONES always on hand; Stone and Marble Curbing and Vaults for Cemeteries, made to order.
Furniture and Washstand Tops, and Imposing Stones made by machinery, in less time and better style than can be done by mere manual labor. Particular attention is paid to the manufacture of
MARBLE MANTLES,
of which we have a large variety of beautiful patterns. Builders and others are invited to examine our stock, as we feel persuaded that after doing so, and learning our prices, ($15 and upwards,) but few who are able to own a good house, will be willing to remain long without procuring one or more Marble Mantles. They require no scrubbing nor painting; are always neat; are an ornament to a room; are not liable to take fire, and cost but little more than a good wood mantle.
Marble sold low to the trade. Hearth Stones made to order.
Our stock of Marble is the largest in the West, and being manufactured by the best workmen, aided by machinery, is worthy of attention.
Orders, addressed to me, at 319 Liberty street, Pittsburgh, filled with despatch. W. W. WALLACE.

PORTABLE FLOURING MILLS.—The subscriber has on hand, and is manufacturing, Portable Flouring Mills, of an improved quality; they are very compact, run light, grind fast, (five to fifteen bushels per hour,) can be driven by steam, water or horse power, and will prove a valuable acquisition to iron masters, lumbermen and large stock feeders. Orders filled at 319 Liberty street, Pittsburgh.
ap22:daw W. W. WALLACE.

SMUT MACHINES.—LULL'S PATENT BURR SMUT MACHINES, used in 700 Mills in the West. They run light, clean well; are durable, and when they become smooth, the edge can be renewed by cracking the Burr. They have been used for five years in the City Mills, Pittsburgh, (one of the largest mills in the West,) and are warranted to clean well. For particulars, see hand-bills. Orders filled at 319 Liberty street, Pittsburgh.
ap22 W. W. WALLACE.

TO MILL OWNERS.—French Burr and Laurel Hill Stones, Bolting Cloth, Mill Spindles, Mill Irons, Screws, Screen Wire, Corn and Cob Grinders, Cast Iron Proof Staffs, &c., always on hand and made to order, at 319 Liberty street, Pittsburgh, Penna.
ap22 W. W. WALLACE.

STEAM ENGINES AND BOILERS.—Engines, with the latest improvements, warranted first quality, on hand and made to order. Boilers of Juniata iron, made on short notice. Orders filled with despatch, at 319 Liberty street, Pittsburgh, Pa.
ap22 W. W. WALLACE.

J. B. BYRAM..........MAT PIERCE.
FREE OF CHARGE!—TWO SPLENDID PARLOR ENGRAVINGS, entitled "Bolton Abbey in the Olden Times," a splendid steel engraving, from the celebrated painting by Landseer, and the "Departure of the Israelites from Egypt," a large and beautiful engraving from a painting by D. Roberts. The retail price of the above engravings is $3 per copy, but will be sent *free of charge*, as follows:
The subscribers have established a BOOK AGENCY in Philadelphia, and will furnish any book or publication at the retail price, free of postage. Any persons, by forwarding the subscription price of any of the $3 Magazines, such as Harper's, Godey's, Putnam's, Graham's, Frank Leslie's Fashions, &c., will receive the magazine for one year, and a copy of either of the above beautiful engravings free of charge; or if subscribing to a $2 and a $1 Magazine, such as Peterson's, and Challen's Ladies' Christian Annual, they will receive both magazines and a copy of either of the above engravings.
Every description of Engraving on Wood executed with neatness and despatch. Views of Buildings, Newspaper Headings, Views of Machinery, Book Illustrations, Lodge Certificates, Business Cards, &c. All orders sent by mail promptly attended to. Persons wishing views of their buildings engraved, can send a daguerreotype or sketch of the building by mail or express.
Persons at a distance having saleable articles would find it to their advantage to address the subscribers, as we would act as agents for the sale of the same.
BYRAM & PIERCE,
ap1&dawly 50 South Third street, Philadelphia.

Joseph White's Carriage Repository.
JOSEPH WHITE, now carrying on business in his spacious premises, (now largely enlarged,) on the Pittsburgh and Greensburg Turnpike, near the Two Mile Run, between Pittsburgh and Lawrenceville, respectfully invites the public to inspect his stock of CARRIAGES, BUGGIES, &c. And he particularly informs gentlemen *purchasers*, that one price only is made.
Fourteen years' experience in the business enables him to place before his patrons the same choice collection of Carriages which, so many years, it has been his particular department to select, from the various and most talented Eastern manufacturers.
Complete—the economy of his arrangements will supply the best and most fashionable ...
Unencumbered by the heavy expenses, which the economy of decorating houses of business has heaped upon the price of goods, (owing to large rents,) JOSEPH WHITE will sell, on ready money only, at much less than the usual prices.
☞ Carriages repaired in the best manner with despatch.
nib6daw

WHITE'S CARRIAGE REPOSITORY, BETWEEN PITTSBURGH AND LAWRENCEVILLE, at the Two Mile Run, and adjoining the Fair Ground, is just receiving from the East the largest and best assortment of new and second-hand CARRIAGES, BUGGIES, SULKIES, &c.,
Which he will sell at the very lowest Eastern cash prices for the money. Persons visiting the city, and wishing to purchase anything in the subscriber's line, either wholesale or retail, will find it to their advantage to call and examine his stock before going elsewhere.
The Excelsior Omnibuses run by the establishment every ten minutes. [au15 am&1-chG] J. WHITE.

G. F. BROTT..........J. CURTIS
BROTT & CURTIS, Dealers in Real Estate, St. Anthony Falls, Minnesota Territory. Land bought and sold throughout the Territory. Money loaned, investments made to the best advantage, and Land Warrants located. Also, Agents for the sale of Lots in the town of ST. CLOUD, 65 miles from St. Anthony, and head of navigation above the Falls. The survey of the great Pacific Railroad crosses the Mississippi at this point, and the numerous advantages it possesses as a place of business, will make it one of the largest cities in the Northwest.
REFERENCES:
Ex-Governor Ramsey, Minnesota.
Hon. Wm. H. Welsh, Chief Justice of Minnesota.
Hon. J. Meeker.
Hon. H. M. Rice, Delegate to Congress.
Rice, Hollingshead & Becker, Attorneys at Law.
Messrs. Borup & Oaks, Bankers.
Rev. T. M. Fullerton, Register of U. S. Land Office.
sep20

UNION COAL WORKS FOR SALE.—The Coal Works lately owned by A. Leech, Jr. & Co., situated on the Monongahela river, about 28 miles from Pittsburgh, are now for sale. The property consists of 115 acres and 116 perches of Land, (more or less) and all the Coal therein; and also all the Coal in about 100 acres more, together with Buildings, Railways, &c.
For further particulars apply to
D. W. & A. S. BELL, Att'y's at Law,
apl1:dawtf No. 103 Fourth st., Pittsburgh.

JAMES BLAKELY..........JAMES C. RICHEY.
BLAKELY & RICHEY, REAL ESTATE BROKERS, corner of Seventh and Smithfield streets, Pittsburgh.
Farms, Houses, Lots, Mills, Furnaces, &c. &c., bought and sold on commission; Land Warrants bought, sold and located; Bills, Bonds and Notes negotiated. Especial attention given to subdividing Farms, and disposing of them. Terms reasonable. nov27:daw

ALEXANDER W. FOSTER, Attorney and Counsellor at Law, and Solicitor in Chancery. Agent for procuring Bounty Lands and Pensions, and for the Collection of Claims in Great Britain and Ireland.
☞ Collections made in this and adjoining Counties; Estates of decedents settled; Real Estate bought, sold or leased, and rents collected. Moneys invested on Mortgage or other security. Titles examined and title papers drawn. Office on FOURTH street, a few doors above Smithfield.
Pittsburgh, March 28, 1855—[mh28:daw]

A. W. FOSTER, Notary Public, and Commissioner for the States of Tennessee, New Hampshire, Connecticut, Wisconsin, New York, Michigan, Iowa, California, Louisiana and Virginia.
☞ Deeds drawn, and acknowledgments and proofs taken for record or use in any of the above named States, Illinois Mississippi and Rhode Island.
Pittsburgh, March 28, 1855—[mh28:daw]

WIG MANUFACTORY—Mrs. RENTER, six doors from the Aqueduct, opposite the Collector's Office, Allegheny City, is prepared to fill orders for WIGS, and all kinds of ORNAMENTAL HAIR WORK. The best quality of material is furnished, and entire satisfaction guaranteed. my15:dawly

BARGAIN OFFERED.—The undersigned offers for sale SIX LOTS of ground fronting upon and adjoining the Depot of the Pittsburgh and Connellsville Railroad, in the growing and thriving Borough of M'KEESPORT. Four of the Lots are 37½ feet in width by about 120 in depth, fronting at one end on the Depot, and at the other on Sinclair street; and two of them fronting for their whole length on other streets.
ALSO—TWO LOTS, 37½ feet in width, fronting the other side of the Depot, and in depth 121—one of the Lots bordering for its whole length on Jerome street.
No better property can be found, and it will be sold low. Part of the payment taken in Stock of the Connellsville Railroad, if desired. GEO. F. GILLMORE,
Office of the Morning Post.
Pittsburgh, August 31, 1855.—[dawtf

REMOVAL.—WM. CARVILL HAS REMOVED from No. 22 Fifth street to No. 212 Liberty street, where he is prepared to SUIT his customers with the newest fashions. my8-3m

MISCELLANEOUS.

Two Medals and Five Diplomas Awarded.

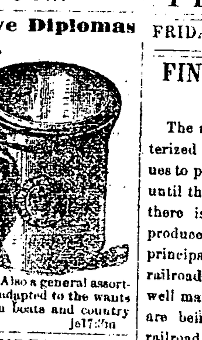

ARTHUR'S Patent Air-Tight Self-Sealing tin cans and fire-proof Yellow Ware Jars. Henry Higby is the Agent of this city and Western Pennsylvania for the sale of the above articles, at his China and Queensware store, No. 122 Wood st., Pittsburgh, Pa., where is also kept flint and green glass jars at a low price, with large tops and corks, ready fitted for sealing strawberries and other fruits. Also a general assortment of China, Glass and Queensware, adapted to the wants of private families, hotel keepers, steam boats and country merchants, all at moderate prices. jel7:3m

MEADVILLE AND ERIE EXPRESS AND TRANSPORTATION COMPANY.
THIS COMPANY, having on the 1st of July commenced carrying the U. S. Mail from Pittsburgh to Erie, through Butler, Mercer, Meadville and Waterford, have now perfected such arrangements as will enable them to carry passengers or packages to any point on the route in less time than the same service was ever before performed on this road, and at cheaper rates. Those wishing to engage passage or forward packages from this city will find an Agent at all times in readiness to wait upon them at the St. Clair Hotel, corner of Penn and St. Clair streets, Pittsburgh, Pa.
Time through from Pittsburgh to Erie, thirty-two hours.
jy31-tf

HAVING PURCHASED the interest of THOMAS WIGHTMAN, in the Point Boiler Yard, on the first of May, I will hereafter carry on the Boiler Making and Sheet Iron work, in all their branches, at the old stand, Water street, below Penn. With the experience of thirty years in this business, I hope to render satisfaction to all who favor me with their trade. JAMES WIGHTMAN.
Pittsburgh May 28, 1856. my29:6m1

JOHN WOODS, BANKER AND EXCHANGE BROKER. Dealer in Exchange, Commercial and Bank Notes. Stock bought and sold on commission. Collections carefully attended to. Interest paid on Deposits. No. 67 JONES' NEW BUILDING, Fourth street. ja30

NOTICE is hereby given that an application will be made to the Legislature of Pennsylvania, at the next session, for a Charter of Incorporation for a SAVING FUND BANK, to be located in the Borough of Birmingham, Allegheny County, to be styled "The Birmingham Saving Fund," and to be a Bank of Deposit and Discount, with a Capital Stock of Seventy-five Thousand Dollars. jy1

INSURANCE! INSURANCE!—Application for Insurance for several good reliable Insurance Companies received by GEO. W. BUNN, at his Real Estate Agency and Intelligence Office, on the north side of Ohio, fourth door east of the Diamond, ALLEGHENY CITY. ju7

FOR SALE—A desirable property in the City of Allegheny: Three contiguous Lots, situated on the West side of the East Common, containing in front seventy-two feet nine inches, and extending back (cornering on Clay Alley) to a depth of ninety feet. There are on the premises one elegant three story Brick Dwelling House and two frame tenements. Price, six thousand five hundred dollars—twenty-five hundred in hand, and the balance in four equal annual instalments, with interest, secured by bond and mortgages.
If this property is not disposed of during the month, it will be offered at Public Sale, on the premises, on Tuesday, the second day of September next. For information in regard to the property, reference may be had to MORRISON FOSTER and JOHN FLEMING, Esq., Allegheny City.
au4:dim WM. B. FOSTER.

PEKIN TEA STORE,
NO. 38 FIFTH STREET.
FRESH TEAS—A choice lot fresh Green and Black Teas, just received direct from the importers, which will be sold wholesale and retail, at prices lower than usual.
my20 S. JAYNES.

NOTICE.—Application will be made to the next Legislature for the charter of "The Allegheny Bank," with a capital of FIVE HUNDRED THOUSAND DOLLARS, subject to the provisions of the banking law.
Commissioners:—H. Hepburn, W. Bagley, J. M. Pennock, R. B. Roberts, Peter Peterson, James Patton, James Park, Jr., and others.
April 23, 1856. ap26:dawom

FOR SALE—20 Acres of Land; a good situation for a country store; about twenty miles from the city, in a thriving neighborhood, and no store near. Four Houses—two Brick, two Frame—in Allegheny City. One Frame situated on the Diamond, occupied as a grocery and provision store, and for the business four vacant lots.
WANTED—A GIRL to do housework for a small family in Allegheny City. Situations wanted for Men and Boys.
Apply to GEO. W. BUNN, at his Real Estate Agency and Intelligence Office, on the north side of Ohio street, fourth door east of the Diamond, Allegheny City. jy3

DISSOLUTION OF PARTNERSHIP.—The partnership heretofore existing between the subscribers, under the firm of JONES, LAUTH & CO., was dissolved by mutual consent on the first day of August 1856. The business of the late firm will be settled by the new firm of JONES & LAUTH. B. F. JONES,
BERNARD LAUTH,
JNO. F. LAUTH.

The undersigned have formed a limited partnership, under the firm of JONES & LAUTH, in the business of MANUFACTURING AND DEALING IN IRON; in which the general partners are B. F. JONES, residing in the City of Pittsburgh, and BERNARD LAUTH, residing in the Borough of East Birmingham; and the special partner is JAMES LAUGHLIN, residing in said city, who has contributed fifty-one thousand five hundred and sixty three dollars and fifty-eight cents of capital to the common stock. The partnership, which is to commence as of the 1st day of August, 1856, and to terminate on the 1st day of August, 1861.
B. F. JONES,
BERNARD LAUTH,
JAMES LAUGHLIN.
Pittsburgh, August 2nd, 1856—au2:6w

FOR SALE—A SPLENDID COUNTRY SEAT, situated on Girty's Run Plank Road, about half a mile from the Butler Plank Road, containing 12½ Acres, well fenced with board and paling, fronting on two Story House, &c.; good barn, about 300 Trees, bearing fruit of every description; one quarter acre of grapes; one quarter acre straw and raspberries, well watered, and everything to make it pleasant and comfortable.
A good Three Story Brick House, on Chestnut street, Allegheny City.
A small Frame House in Manchester.
Also, several Farms of various sizes and in different directions.
Apply to G. W. BUNN, north side of Ohio street, fourth door east of the Diamond, Allegheny City. au29

NOTICE TO SPORTSMEN AND HUNTERS.—Mr. THOMAS SMITH having received Letters Patent for his newly invented BALL for Rifles or Smooth Bore Fire-arms, now offers it for sale to the public. The ball has a spiral cavity, which gives it a rotary motion and more accuracy of flight, longer range and greater fatality of execution than any other ball ever invented. It can be seen at BOWN & TETLEY'S, No. 136 WOOD street.
Persons wishing State or Territory Rights may receive them by calling on WM. BAKEWELL, Esq., Grant street, Messrs. BOWN & TETLEY, or THOMAS SMITH, No. 26 Irwin street, Pittsburgh, Penna.
au13:tf THOS. SMITH.

COCOA NUTS—3000 Cocoa Nuts just received and for sale by REYMER & ANDERSON,
se2 No. 39 Wood street.

LEMONS—60 boxes Lemons just received and for sale by REYMER & ANDERSON,
se2 No. 39 Wood street.

FIGS—300 drums fresh Figs just received and for sale by REYMER & ANDERSON,
No. 39 Wood street.

TOOTH BRUSHES—A large supply of the best English manufacture just rec'd and for sale at JOS. FLEMING'S,
se1 Corner Market st. and Diamond.

CONGRESS WATER—Dozen Cong. Water just received and for sale at JOS. FLEMING'S,
se1 Corner Market st. and Diamond.

BLUE LICK WATER can be had at JOS. FLEMING'S, by the gallon or barrel. Corner Market street and the Diamond. se1

PARISIAN TOOTH PASTE—This excellent article is confidently recommended to the public as being superior to any other for beautifying the teeth, removing tartar, strengthening the gums, and perfuming the breath. Prepared and sold only by JOS. FLEMING,
se1 Corner Market st. and Diamond.

MRS. S. A. ALLEN'S WORLD'S HAIR RESTORER will restore *grey* hair to its original color and beauty. Sold only by JOS. FLEMING,
Corner Market st. and Diamond.

CHAMPAGNE WINE—
15 baskets Heidzick Champagne Wine, qts. and pints.
25 " Bouche " " "
25 " L. R. No. 172 " " "
25 " M. R. No. 174 " " "
15 " Star brand " " "
In store and for sale by
au30 MILLER & RICKETSON.

RAW WHISKY—75 bbls. Raw Whisky for sale by (au30) MILLER & RICKETSON.

MACKEREL—
100 bbls. No. 3 large Mackerel, "new catch."
50 hf. bbls. " " "
35 bbls. No. 2 medium Mackerel.
In store and for sale by
au30 MILLER & RICKETSON.

NORTH CAROLINA TAR—20 bbls North Carolina Tar in store and for sale by
au30 MILLER & RICKETSON.

NEW FALL DRESS GOODS—A. A. MASON & CO. will open, on the 2d of September, several packages of New Goods, containing—

Printed Delaines,	All Wool Printed Delaines,
Black French Merinos,	Black Alpacas,
Col'd Paramattas,	New Plaid Silks.
French Chintzes.	

au30

HAIR BRUSHES—A large assortment of every variety and style, to suit purchasers, at JOS. FLEMING'S,
se1 Corner Market st. and Diamond.

REFINED CAMPHOR.—500 lbs. just received and for sale by [au22] FLEMING BROS.

10 DOZ. RASPBERRY SYRUP.
10 dozen Strawberry Syrup.
5 " Pine Apple "
50 " Lemon Syrup.
Just received and for sale by
REYMER & ANDERSON,
jy29 No. 39 Wood street.

5 CASES PRUNES, in jars.
5 doz. fresh Strawberries, in bottles.
10 " Blackberry Brandy. Just rec'd and for sale by
REYMER & ANDERSON,
jy29 No. 39 Wood street.

BROWN'S Essence of Ginger—24 dozen of this valuable medicine received by
JOS. FLEMING,
jy25 corner Diamond and Market st.

PITTSBURGH POST.

FRIDAY MORNING..........SEPTEMBER 5.

FINANCIAL AND COMMERCIAL.

PITTSBURGH, September 4, 1856.

The markets for the past week have been characterized by no feature of interest. Dullness continues to prevail, nor is it likely there will be any change until the opening of our river navigation, of which there is no immediate prospect. The receipts of produce are but limited, the market being supplied principally from wagons and the canal and the railroad; and as the demand is good the prices are well maintained. Large quantities of merchandise are being transported along the different lines of railroad, and it is evident that our merchants, as well as those West of us, are preparing for a heavy fall trade.

The money market remains as noted in our last. Good paper is readily discounted to a liberal extent by our banks, and the class of paper which is usual ly offered outside readily finds buyers at former rates.

The Official Averages of the New York City Banks, for the week ending Aug. 30, present, in the aggregate, the following changes from the previous statement of Aug. 23:

Decrease in Loans	$814,003
Increase in Specie	50,6 5
Increase in Circulation	1,332
Decrease in Undrawn Deposits	1,417,326

Including the Sub-Treasury statement of Saturday afternoon, the following is the general

COMPARATIVE RECAPITULATION.

	Sept. 1, 1855.	Aug. 30, '56.	Aug. 23, 1856.
Loans	$100,436,970	$109,373,911	$110,188,004
Specie	12,852,823	12,965,237	12,914,722
Circulation	7,620,178	8,589,745	8,588,413
Gross deposits	81,057,210	87,776,242	90,127,223
Exchanged	17,156,453	20,179,624	21,104,289
Undrawn	63,900,757	67,605,618	69,022,944
Sub-treasury	10,531,721	13,670,817	14,080,533

At the close of August, last year, the City Bank held in Specie	$12,852,823
Sub Treasury	10,531,721
Together	$23,384,554
On 30th August, this year, present statement: City Banks	$12,965,237
Sub Treasury	13,670,817
Together	$26,636,054
Increase of Specie	$3,251,510

The *Times* says:—"This statement calls for little remark. It denotes caution in the general movement and a gradual, though not oppressive transaction in the line of loans and discounts. The reduction from the top point, August 2, is equal to $2,847,752. Meanwhile the actual deposits have gone down $5,569,710; of which, $1,363,016 was drawn in specie. The banks begin the new week with a rising average on the specie line, and probably hold to-day nearly or quite $750,000 more than the average on the statement. The Sub Treasury received to-day $276,016, and paid for all accounts $180,621. Balances, in total, $13,665,212. The advices from Washington are that $600,000 in Treasury drafts on the New York office have been sent to St. Louis, and that $1,500,000 will immediately be drawn on account of the Army appropriations, that sum being overdue at the Quarter Master's Department."

The New York *Evening Post*, of Tuesday, says that the stock market was heavy and dull; that the yellow fever had wound up many accounts on stock exchange and prevented much speculation. The demand for money is by no means pressing, though it is active, as the supply is large and sufficing. The discount brokers' quotations are 8 to 9 per cent. for prime business paper, having from sixty days to six months dates inclusive to run to maturity, and 10 to 12 for second class. Foreign exchange was dull for Wednesday's steamer, at 109½a109¾.

The following is given in the *Post* as carefully prepared, of the total receipts at that port of cereals and provisions, for the season ending with the 31st of August. We have no table of the receipts of the preceding year to compare them with, but the present table instructs us usefully of the months at which receipts are usually the heaviest. In respect of flour the month of largest receipts is October, the next November, and the third July; but comparing the fall receipts with those of the spring and summer, we observe the following differences:

The receipts of flour in the four months ending 31st December, after which they stopped, were	1,453,242 barrels.
While the spring summer receipts from 1st April to 31st July, were only	1,030,582 do.
The fall receipts of wheat from September to 31st December, were	3,662,774 bushels.
And the spring receipts from 1st April to 31st July	2,710,308 do.
The fall receipts of corn from the 1st of September to the 31st December, were	2,952,327 do.
And those of spring and summer, from 1st May to August 31	3 562,448 do.

Corn appears thus to have come to market in greater quantity in the spring and summer of this year than in the fall of last year.

Provisions arrived most freely in November, December and January, but were also large in June and July. The receipts between 1st September 1855, and 31st January, 1856, were 146,545 packages; and those from 1st April to 31st July, 87,200 packages.

These receipts of provisions in New York do not show nearly the whole extent of the business transacted, for the number of live hogs that come here for slaughter and packing, increases yearly, and adds largely to the supply of provisions in the market.

WOOL CIRCULAR.—Messrs. Tellkampf & Kitching in their wool circular, remark on the state of the market:

"Throughout the month of August we have had a fair demand for fleece and pulled wools. The kinds most looked for have been common to medium fleece and delaine wools, and we have to notice a little improvement in prices, say 1 a 2c. per lb. of desirable grades; but we cannot alter our prices current, as the rates are still within the range of our quotations. The stock of wool in our market is more moderate than we have seen it at this season of the year for several years past: we understand it is the same with the other markets. This state of things is not surprising to those who know that our manufacturers purchased considerably, direct in the interior, during clip time. Dealers have operated cautiously at the high rates, and a good portion, but by no means a large amount of wool is held at high prices in the different States. The prices of wool and fabrics, do not correspond well; the present rates are considered high enough for the state of the money market and the speculative feeling. We have merely a moderate stock of pulled wool, but lambs' is coming in freely. Hatters' wools are in fair demand. In foreign wool there has been more doing, but the prices have not improved. The stock of low foreign wools has become smaller, and is held firmer in consequence, without influencing our manufacturers. Prices in Europe and Buenos Ayres are ruling so high that we entertain doubts about a sufficient importation of low wools for a good time to come. The stock of fine foreign wools is very light, and shares the same fate as fine domestic—it is perhaps even less in demand—the manufacturers generally prefer the native. Our last advices from London report the sales progressing with a little more spirit, and an improvement of ½ a 1 d. per pound compared with the opening auction rates. The auction has now closed, and we expect to hear of it in about ten days. We are expecting samples of fine medium and low wools from abroad, to which we call the attention of our friends."

At Philadelphia, on Tuesday, there was some little animation in the stock market, and a slightly improved feeling is observable among outside operators. Over $25,000 of loans, and about 800 shares sold.

There is no change to note in the street rates of discount.

The Baltimore *Sun* of Wednesday says:—Our local stock market continues firm and steady. Yesterday there was a fair amount of business done at the board, though there is no pressure either to sell or buy the leading stocks. There is no change in street rates for money, though the demand is somewhat more active. The banks now supply all regular customers readily, on good business notes. On the street 8 to 9 per cent. is the rate for first class endorsed; good single names 10 to 12 per cent.

The Cincinnati *Enquirer* of Wednesday last, says money matters continue easy, and all good borrowers get supplied without difficulty at 8—10—12 per cent., according to circumstances.

Eastern Exchange is steady at ¼a½ per cent. buying or selling, or in other words, at par, as it stands at same rates as specie.

Capitalists are beginning to look favorably upon the new Bank Law which is to be voted on in October. We have no doubt, if that bill is accepted by the people—and we see no good reason why it should not be—we may expect the organization of several large banks under it very speedily.

ASHES...We have heard of no change in the quotations of Pearlash, although a sale of 8 bbls. was made on private terms; we quote nominal at 8c. Pots are also nominal at 5½c., and Soda ash steady at 3½c.

BUTTER...Packed Butter is steady at 12½@13½c., and there is not much offering.

BACON...The market is unchanged as to prices, but for the season a fair amount of business has been done; the sales for the past week foot up 165,000 lbs. and 37 tierces as follows: *Thursday*—6000 lbs. shoulders and hams in lots at 10@11¼c.; 3000 lbs. shoulders at 10½c.; ... shoulders at 10c., cash; 5000 lbs. shoulders at 10½c., thirty days. *Friday*—10,000 lbs. shoulders and sides at 10½ and 11¼c., thirty days. *Saturday*—Sales 6000 lbs. shoulders, in lots, at 10 and 11¼c.; 11,000 lbs. shoulders, plain hams and canvassed hams at 10½, 11½ and 11¾c., thirty days; 6000 lbs. shoulders, sides and canvassed hams at 10¼, 11½ and 12c., thirty days; 11 tierces S. C. hams at 14c., thirty days. *Monday*—6000 lbs. shoulders and sides at 10 and 10¾c. *Tuesday*—4500 lbs. shoulders and hams, in lots, at 9¾ and 11¼; 2000 lbs. shoulders at 10½, thirty days; 2000 lbs. hams at 11¾, thirty days; 26 tierces sugar-cured hams at 14c., thirty days, and 13¾, cash. *Wednesday*—Sales 100,000 lbs. shoulders at 9½c., equal to cash.

CANDLES AND SOAP...Candles have advanced ¼ cent since our last report; Mould Candles we now quote at 13½c., and Dipped 12½c.; City Adamantine 22c. Common Rosin Soap 4½c.; Palm 5¼@5½c.; Sawyer's Toilet and Castile 10c.

CEMENT...Sales 500 bbls. at $2 ₩ bbl.

CHEESE...The market has been more active, without, however, any change in prices; sales 150 boxes Western Reserve at 9½@10c., and 2000 lbs. do. at 9½c.

DRIED BEEF...Transactions are quite limited, we have only to note a sale of 5 tierces of canvassed at 14c, 30 days.

DRIED FRUIT...We have no sales of Apples to note since our last; we quote nominal at $1,20@1,25. A sale of 25 bushels Peaches was made at $3,25 ₩ bushel. The market is but poorly supplied with either Apples or Peaches.

EGGS...The market is dull; sales are making in small lots at 10@11c. ₩ dozen.

FIREBRICK...Sales 15,000 Bolivar common and extra at $28@$40.

FIRECLAY...Sales 4 tons at $12. Sales 30 tons German clay at $28, four months, and $27, cash.

FISH...There is a steady demand for Mackerel, No. 3 large at $8,50@9; medium do. $7@7,50. Herring $6@6,50, White Fish $10,50@11 ₩ bbl., and $5,50@6 in half bbls. Trout $9,50@10 in bbls., and $5@5,25 for half bbls. Codfish ₩ lb. 5½c.

FLOUR...The market is but poorly supplied in proportion to the demand, which is good; but there is no change in quotations. The sales for the week foot up 2618 bbls. and 25 sacks, viz: *Thursday*—25 bbls. superfine from wharf at $5,90; 75 bbls. superfine and extra at $5,95@6,45, from wharf; 23 bbls. extra family, choice, from store, at $7; 16 bbls. do. from store at $6,87½; 21 bbls. superfine from store at $6,12½; 75 bbls. extra in lots from do. at $6@$6,62½; 50 bbls. extra in lots from store at $6,70; 150 bbls. superfine from store on private terms; 40 bbls. superfine from wagon at $5,87½. *Friday*—100 bbls. superfine from first hands at $5,87½; 60 bbls. superfine and extra from wagon at $6@6,50; 15 bbls. superfine from store at $6,12½; 25 bbls. extra from store at $6,62½; 50 bbls. extra in lots at $6,62½@6,75; 100 bbls. superfine, extra and extra family at $6,12½, $6,62½ and $6,87½. *Saturday*—22 barrels extra from wharf at $6,40@6,50; 15 barrels superfine from do. at $5,90; 47 barrels superfine and extra from store at $6,20 and $6,50; 214 bbls. extra family, from depot, at $6,70; 91 bbls. extra from store, in lots, at $6,62 and $6,75; 85 bbls. superfine and extra, in lots, at $6,25@$6,70; 160 bbls. superfine, extra and extra family, from store, at $6,12½, $6,62½ and $6,87½; 25 sacks, 160 lbs. each, of extra from store at $3.31. *Monday*—160 barrels from first hands at $6.45; 60 bbls. superfine, extra and extra family from store at $6,12, $6,62½ and $6,87½; 100 barrels extra, in lots from store, at $6,62½@$6,75; 100 bbls. superfine, extra and extra family, in lots, at $6, $6,62½ and $6,87½. *Tuesday*—23 bbls. superfine and extra from wharf and wagon at $5,87½@$6 for the former, and $6,50 for the latter; 50 bbls. superfine from depot at $5,87½; 100 bbls. extra and extra family, in lots from store, at $6@$6,60 and $6,60; 100 bbls. extra and extra family, in lots from store, at $6,62½ and $6,87½; 5 barrels superfine in lots at $6,20; 75 bbls. extra, in lots from store, at $6,69. *Wednesday*—160 bbls. extra from store at $6,62½; 115 bbls. extra from first hands at $6,40; 108 bbls. superfine from wharf at $5,90, and 10 bbls. extra from do. at $6.50.

GRAIN...There has been a slight advance for *Oats*, and sales have been made of 1000 bus. from wharf at 28c.; 100 bus. from depot at 29c.; 1500 bus. to arrive, at 27½c.; 100 bus., to arrive, at 27, and 80 bus. from store at 30 cts. For *Corn* there is a better demand; sales 10,000 bus. in car lots at 55c., to arrive; 25 bus. do. from wagon at 55 cts., and 600 bus. do. from store at 55@60. *Wheat* nominal at $1,10@$1,20. *Rye*—Sales 4000 bus. from wagons at 50@57c; 150 bus. from store at 52; 100 bus. from depot and store at 55@60; and 100 bus. from depot at 55c. *Barley*—Sales 75 bus. choice at $1.

GREASE...Sales 25 bbls. at 9½, cash; and 27 bbls. and 26 tierces at 10c., cash.

GROCERIES...Molasses firmer; sales 20 bbls., in cypress bbls. at 56c., cash; 25 bbls. do. at 56c., four months, and 10 bbls. in oak at 60 cts., on time. *Sugar*—Sales 5 hhds. good fair at 9¾, sixty days; 6 hhds. fully fair at 9¾, sixty days; 6 hhds. fully fair at 9½c., cash; 19 hhds. fully fair at 9¾c., cash; 4 hhds. common at 8¾, cash. 5 hhds. at 10@10½, on time, and 22 hhds. good fair at 9½@9¾, sixty days. *Coffee*—Sales 12 bags Rio at 12c., sixty days; 25 bags do. at 12½c., on time, and 60 bags do. at 11½c., cash. *Rice* nominal at 5½@5¾ cents.

HAY...There is not much coming in; sales are daily made from the scales at from $8 to $10 ₩ ton.

LARD...Sales 100 tierces and 100 bbls. at 12c., cash.

MESS PORK...Sales 35 bbls. at $19 ₩ bbl.

METALS...Sales Pig Lead at 7¼, 4 months; Bar do. 8. Shot to city trade $2,12½ ₩ sack, and to retail $2,25. Sheet Copper 33@34. Brass 29@30. Tin Plate, ₩ box, 11,25 for I. and $13,25 for I. X.

NAVAL STORES...Sales 25 bbls. Tar at $2,75 ₩ bbl, four months.

OILS...Sales 4 bbls. No. 1 Lard at 95c., thirty days, and 44 bbls. do. do. at 90c., cash.

PIG METAL...Sale 35 tons charcoal at $32, six months.

POWDER...There is a decline of 75c ₩ keg. Blasting is now selling at $4,25@4 50 ₩ keg, and Reflo at $6@6,25.

SEEDS...Sales 163 bushels Timothy at $3,25. Flaxseed is selling at $1,60@1,62½.

SALT...There is a steady demand at $1,62½ for No. 1, and $1,75 for extra.

TALLOW...Tallow has advanced and sales have been made at 10c.

WINDOW GLASS...Prices firm at the following rates: 6x8 and 7x9, $2,50; 8x10, $2,50; 8x12 to 10x12, $4; 9x13 to 10x14, $4,25; 9x10, 10x15 and 10x16, $5, subject to discount of 10 ₩ cent. for cash. Country brands 50c. ₩ box less.

WHITE LEAD, LYTHARGE, &c.—There is a steady demand at $2,50 ₩ keg in oil; dry White Lead 9c. lb. Red Lead 8½@9c. ₩ lb., subject to discount. Lytharge 8¼.

WHISKY...Sales 110 bbls. raw at 31c., and 115 bbls. rectified in lots at 31@33c.

Allegheny Live Stock Market.

SEPTEMBER 1, 1856.

BEEVES...The offerings amounted to over 650 head, of which 150 were unsold. The sales were made at 3½@4½c., gross for good medium to choice, and 2½@3½c. for common to medium.

SHEEP...About 100 were sold at 2½@3½c. gross. Sheep are very scarce and in demand.

RATES OF ADVERTISING
BY THE PITTSBURGH MORNING POST.

TEN LINES.	Daily	Three a week	Twice a week	Once a week	In W'kly paper
One insertion	50				
Two insertions	75				50
Three insertions	1 00				75
One week	1 75				1 00
Two weeks	3 00	2 00	1 50	1 00	75
Three weeks	4 00	2 65	2 00	1 25	1 00
One month	5 00	3 35	2 50	1 50	1 25
Two months	7 00	4 65	3 50	2 35	2 00
Three months	9 00	6 00	4 50	3 00	3 50
Four months	10 00	6 65	5 00	3 35	4 50
Five months	11 00	7 35	5 50	3 65	5 50
Six months	12 00	8 00	6 00	4 00	6 50
Nine months	16 00	10 35	8 00	5 35	9 00
One year	20 00	13 35	10 00	6 65	12 00
Standing Card, six lines or less, per annum					10 00

CHANGEABLE AT PLEASURE.
One square, per annum, (exclusive of the paper,)..... 25 00
Marriage notices, 50 cents; Death notices, 25 cents.

1 CASE FRENCH PRUNES just rec'd and for sale by REYMER & ANDERSON,
au11 No. 39 Wood street.

WRIGHT'S PILLS—5 gross just received and for sale by (jy21) FLEMING BROS.

GLUE.—5 bbls. extra white just received and for sale by [au22] FLEMING BROS.

ALUM.—10 bbls. just received and for sale by (au22) FLEMING BROS.

SUGAR Lead.—400 lbs. just received and for sale by [au22] FLEMING BROS.

CASTILE SOAP.—75 boxes, a prime article, in store for sale by [au22] FLEMING BROS.

CLOVES.—500 lbs. just received and for sale by [au22] FLEMING BROS.

CAMPEACHY LOGWOOD.—50 bbls. in store and for sale by (au22) FLEMING BROS.

TOBACCO—
40 boxes "Anderson's" 5's and 8's Tobacco.
10 do. "Webster's old" 5's do.
5 do. "Jones" 5's do.
5 do. "Jas. H. Grant's" 5's do.
35 do. "Wm. H. Grant's" 5's and 8's.
10 do. "R & R's" 5's Tobacco.
3 do. "Ashton's" 5's do.
5 do. "Jones" pound lump do.
5 cases (40 dwarf boxes) Yankee Doodle half pound lump Tobacco.
Just received and for sale by
MILLER & RICKETSON,
au5 Nos. 221 and 223 Liberty street.

A VERY LARGE STOCK of FRESH GREEN AND BLACK TEAS Just received and for sale at lower prices than usual, by S. JAYNES,
au20 Pekin Tea Store, No. 38 Fifth st.

VALUABLE FIFTH WARD PROPERTY IN MARKET VERY LOW.—Two 3 story Brick Houses on Penn street, each occupied as business houses and dwellings, renting well and in the very best portion of the Fifth Ward. Also, a corner 3 story Brick House, occupied as a cabinet store and dwelling, and a 2 story Brick Dwelling House in the rear. Also, three Business Houses and five Dwelling Houses on the corner of two public streets in the Fifth Ward. Apply to
jy30 BLAKELY & RICHEY.

ROCHELLE OCHRE.—5 casks in store and for sale by [au22] FLEMING BROS.