MISCELLANEOUS.

REAL ESTATE MARKET, CORNER OF SEVENTH AND SMITHFIELD STREETS, *PITTSBURGH.*

We have the following Real Estate for sale:
FOURTEEN ACRES OF LAND in St. Clair township, on the old Washington Road, well improved.
SIX ACRES OF LAND in Chartiers township, about half a mile from the Ohio river at the lower ferry, with valuable improvements, suited for a genteel country residence.
A LOT OF GROUND in East Liberty, 30 feet by 180; will be sold low.
FOUR ACRES OF LAND near Minersville.
TEN ACRES OF LAND in Indiana township, at the mouth of Deer Creek, on which are good improvements and an old established ferry.
FIFTEEN ACRES OF LAND in Indiana township, near Pine creek, with 119 ACRES in Plum township, three and a half miles from Logan's Station, on the A. V. Railroad, with good improvements.
A THREE STORY BRICK DWELLING HOUSE on Stevenson street, (opposite the Mercy Hospital,) with modern improvements.
A GARDEN FARM, adjoining the town of Beaver, containing twenty-three acres, within eighty rods of the C. & P. Railroad.
TWO FINE LOTS in the Borough of Manchester, corner of Chartiers and Fayette streets.
A VALUABLE MILL PROPERTY AND FARM in Derry township, Westmoreland county, would be exchanged for city property.
A BEAUTIFUL SUBURBAN RESIDENCE at the Swissvale Station, with five or ten Acres of Land.
TWENTY ACRES OF LAND adjoining the Swissvale Station. Apply to (je2) BLAKELY & RICHEY

TWELVE HOURS
IN ADVANCE OF THE MAIL!
THE EASTERN DAILIES are regularly received, twelve hours in advance of the Mail, and delivered to subscribers at the following rates:
Philadelphia LEDGER, 10c. per week.
New York Daily TRIBUNE, 16c. per week.
" " HERALD, " "
" " TIMES, " "
Leave your orders for these, or any other Eastern papers, at 71 Fifth street, for
my24 RICHARD SHANNON.

FOR SALE—20 acres of land, on which is erected a hewed log house, frame barn and other outbuildings, all in good order; 15 acres cleared, well fenced and in good state of cultivation; a young orchard, several acres of grain and clover now in good and thriving condition; the remaining 5 acres well timbered—would be a good situation for a store, being situated on the cross roads, between Bakerstown and Butler, in Middlesex township, Butler county. Will be sold low—terms easy.
Wanted—A situation by a young lady, in a Dry Goods, Trimming or Millinery establishment.
Wanted—Several girls to do housework in the city and country. Also, a situation by a boy about fourteen years of age, in a store, to run errands or other light work.
Inquire of GEO. W. BUNN, at his Agency and Intelligence Office, north side of Ohio street, fourth door east of Diamond, ALLEGHENY CITY. je7

WANTED—Six good Girls, to do general housework. Two or three good Cooks for city and country. A Boy of 17 to learn a trade; must be well recommended. Also, places for four or five Girls to do chamber or dining-room work. Four Boys in stores or to run errands, and five or six men at any kind of employment.
Apply at LOWRIE'S New Intelligence Office,
feb20 No. 14 Fifth street.

WANTED—A Situation as Governess or teacher, by a young lady well qualified, and having had considerable experience, would not object to go into the country.
Wanted—Several girls to do housework, in city and country, and a boy to run of errands, in a shoe store in the city.
For Sale—A small tannery in good order and doing a good business, in a small village about fifteen miles from the city. The owner wishing to go West will sell at a great bargain. Inquire of G. W. BUNN, at his Agency and Intelligence Office, north side of Ohio street, fourth door east of the Diamond, Allegheny city. my24

WANTED—A SITUATION, by a young Lady, in a Dry Goods or Trimming Store, or Millinery establishment.
WANTED—Several GIRLS to do housework, in the city and country. Also, a situation by a boy about fourteen, in a store to run errands, or other light work.
FOR SALE—A small TANNERY, in good order and doing a good business, in a small village about fifteen miles from the city. The owner wishing to go West, will sell at a great bargain.
Inquire of GEORGE W. BUNN, at his Agency and Intelligence Office, north side of Ohio street, fourth door east of the Diamond, Allegheny City. je9

BEESON'S HYDRAULIC CEMENT, OR WATER LIME.—The undersigned keep constantly on hand a large stock of this article of the best quality. The attention of Contractors and Builders of Navigation Locks, Aqueducts, Bridges, Reservoirs for Water Works, &c., is requested to this article. The well known resistance and imperviousness of water, characteristic of this Cement, renders it of the first necessity in all structures exposed to the action of water or damp. [ap5:3m] ENGLISH & RICHARDSON

A COUNTRY SEAT IN ROBINSON TOWNSHIP FOR SALE.—We offer for sale a beautiful piece of Land in Robinson township, about seven miles from the city, containing twenty-four acres, all Coal Land, well improved and in a high state of cultivation. The House contains five rooms, neatly finished, with kitchen, out-houses, stables and barn. Plenty of the best grafted fruit, &c. Apply to (jy10) BLAKELY & RICHEY

L. HIRSHFELD & SON, DEALERS IN GENT'S FURNISHING GOODS and SHIRT MANUFACTURERS, No. 70 WOOD street.
NOTICE.—The subscribers respectfully announce that SHIRTS made by them are guaranteed to fit, will be forwarded to any part of the Union, on receiving from the parties sending the orders their personal measurement, in inches, according to the formula given below.
Remember, the size must be carefully and accurately taken, as all necessary allowances are made by the rules of the establishment.
First—Size around the neck.
Second—Size around the wrist.
Third—Size around the chest, immediately below the arm pits.
Fourth—From the middle of shoulder, length of arm to wrist joint.
Fifth—Height of person, from the shoulder to the knee-pan.
Sixth—Whether with or without collars; if with collars, the style.
This plan is quite unique, and will be of great value to gentlemen at a distance, who find it impossible to obtain at home Shirts to satisfy them in style and fit.
Also, on hand, a full assortment of Shirts of our manufacture. Any orders addressed to us by mail will be promptly attended to.
P. S.—Please state by what conveyance they are to be shipped. (jy9) L. HIRSHFELD & SON.

IMPORTED CIGARS—
15,000 Nos. 1 and 2 Cruz & Sons' Principe Cigars.
5,000 "Fire-Fly" Londres 1st.
5,000 "Monte Christo" London Regalia, 1st.
2,000 "La Ingenuidad" Operas, 1st.
10,000 "Gen'l Taylor" Reg. Cigars.
4,000 "Moumiento Continuo" Hav. Cigars.
10,000 "El Sol" Regalia Cigars.
3,000 "La Tres Marias" Reg. Ciagars.
8,000 "La Dos Sofias" Reg.
25,000 "Washington" German Cigars.
20,000 "Oberon" do do For sale by
jy7 MILLER & RICKETSON.

JACOBS' AMALGAM PENS. These Pens will be found as durable as any of Gold; made of steel, and will not catch, or stick in the paper; neither will they corrode or injure the color of the ink, as steel pens invariably do. Price, $2.00 per gross. For sale by
W. S. HAVEN, Stationer,
my12 Market street, corner of Second.

NO FICTION.—We have applications for several sums ranging from $200 to $6000, on which a handsome premium will be allowed, and secured on the best of real estate, clear of all incumbrances.
Persons wishing to invest safely, without the humbug of large returns not to be realized, will please apply to the undersigned, who will give their personal guarantee for all business transacted by them.
We are authorized to offer a handsome bonus to all who may apply. BLAKELY & RICHEY,
jy17 Real Estate and Bond Brokers.

VERY DESIRABLE PROPERTY IN THE FIFTH WARD.—The undivided interest in eight Houses, all of which are occupied, on Penn and Walnut streets, as business houses, and rent well.
A block of eight Brick Houses in the Fifth Ward—all rented.
Two 3 Story Brick Buildings on Penn street, Fifth Ward, occupied by first-rate tenants, and yielding a handsome income.
A block of three Business Houses on the corner of Walnut and Penn streets, and one Dwelling House on Walnut st.—all occupied.
Apply to BLAKELY & RICHEY,
jy17 Real Estate Brokers.

NEW MUSIC.—Distant Bells are softly pealing, by O. R. Barrows.
Like the Song of Birds in Summer—a beautiful new ballad; words by J. P. Douglas, Esq; music by J. W. Cherry.
Les Metamorphoses du jour pour Piano—Chas. Voss.
No. 1 Jaleo de Xeres—danse espagnole nationale.
New Venus Waltz—Lewis Wallis.
City of Penn Grand March—Charles Collins.
Young America March—dedicated to the "Young America Society," by S. W. Holdridge.
Carnival Romain; a new Schottisch—F. Burgmuller.
The Sultan's March—Stephen Glover.
Thy Willie'll go more roam, in answer to "Willie we have missed you," by F. C. Mellville.
Poor Joe; words by T. D. English; music by C. Collins.
Oh, take me to my Georgia home—written and composed expressly for Sanford's Opera Troupe; by S. S. Johnston.
Just received by Express and for sale by
CHARLOTTE BLUME,
At the "Old Established Piano Depot," No. 118 Wood st., second door above Fifth street, Pittsburgh, Penna.
MUSIC MAILED FREE OF POSTAGE. [jy18

LIFE OF JOHN C. FREMONT; by Upham.
New edition of Whittier's Poems.
Arnold's Christian Life.
Life of Dr. Alexander.
Buchanan's Faith in God, and Modern Atheism compared.
Hamilton's Royal Preacher.
Art Student in Munich.
Hiawatha.
Krumacher's Parables and Suffering Saviour.
Sickness—its Trials and Blessings.
Margaret Maitland. With other New Books.
Just received by J. S. DAVISON,
jy18 65 Market street, near Fourth.

VALUABLE FARM FOR SALE—Situated on the Perrysville Plank Road, ten miles from the city—205 Acres—160 of which are cleared and in cultivation; about 80 acres of good meadow land; springs in various parts of the farm; a Farm House of six rooms, with a fine fountain of running water at the door; a new Frame Barn 70 by 50 feet; good stabling, sheep sheds, and other out-houses. For a Stock Farm it is unsurpassed in the country. An Orchard of six acres; good timber, &c. Immediate possession can be had if desired, and the crops, stock and farming implements will be sold at fair prices. For price, terms, &c., apply at our office, 51 Market street.
jy12 S. CUTHBERT & SON, Real Estate Ag'ts.

COMMODORE PERRY'S EXPEDITION TO JAPAN and the China Seas.
The Daisy Chain; by the author of Heartsease.
The Martins of Cro Martins; by Chas. Lever.
Fanny Fern's Cook Book—25 cents.
The War Path, a Narrative of Adventures.
Fashionable Life; by Mary H. Eastman.
Just received by W. A. GILDENFENNEY & CO.,
jy14 Fifth st., opposite the Theatre.

NOW FOR THE COUNTRY—BOOKS TO TAKE WITH YOU—Interesting, Amusing and Instructive:
Cozzens' Sparrowgrass Papers, with illustrations by Darley. One beautiful 12mo.; price $1.
Alice Carey's Married, not Mated—12mo; price $1.
John Brougham's Bunsby Papers, or Irish Echoes. One neat 12mo.; price $1.
Victoria, or the World Overcome; by Caroline Chesebro. 12mo.; price $1.25.
The Lost Hunter, a Tale of Early Times. 12mo., neat cloth; price $1.25.
The Widow Bedott Papers—illustrated. 12mo; price $1.25.
Gabriel Vane, His Fortune and His Friends. 12mo; price $1.12.
The Hidden Path; by Marion Harland, author of "Alone." 12 mo.; price $1.25. H. MINER & CO.,
jy12 No. 32 Smithfield street.

SUMMER SHAWLS REDUCED. Every description of Stella Cashmere, Crape, Silk and other Shawls, selling at an immense reduction from usual prices, at the Semi-Annual Sale of A. A. MASON & CO.,
jy16 25 Fifth street.

CONCENTRATED LYE—A new article for making Soap. One pound worth ten of potash. On hand and for sale by [jy7] FLEMING BROS.

INVENTIONS AND PATENTS.

PITTSBURGH, April 12, 1856.

M. F. EATON, ESQ.:
Dear Sir.—Having used G. Trott's "Patent Oil Globe" on almost all the steam engines furnished the last year, and inasmuch as they appear to have given entire satisfaction to our customers, we have no hesitation in recommending them as a good article, and much preferable on account of their simplicity of construction, to the old fashioned Oil Globes, or any other of which we have any knowledge.
Very respectfully yours,
F. & W. M. FABER & CO.,
Engine Builders.

This certifies that the Oil Cup patented by Mr. Trott, has been in use on our road for two years past. We find it to be an economical and durable Oil Cup, and can recommend it as such. GEO. W. GRIER,
Foreman of Pittsburgh Shop of Penna. Central RR.
November 29th, 1854.
To M. F. EATON, Esq.:

This certifies that we have had in use the patent Oil Globes or Cups, sold by Moses F. Eaton, Esq., of Pittsburgh, and consider them very much superior to any thing of the kind we have ever used. ALFRED THOMAS,
Treasurer Ohio Tool Company.
Columbus, Ohio, November 27, 1855. ap24

[From the New York Scientific American.]
Patent Finishing Plane.
This invention is intended for use where it is desired to impart a fine, smooth, and glossy surface to fine wood; but it is applicable, with advantage, to all kinds of carpenter's planes. The novelty consists in placing the cutting chisel or bit, in front of the wedge, instead of behind, as in common planes, also in applying a metallic mouth-piece to the face of the plane, in front of the chisel, which mouth piece serves as the rest for the chisel, and confines the throat of the plane.
But the mouth piece is so close to the edge of the bit as to prevent the plane from ripping or splintering the wood in the least degree. Indeed, we have seen the implement applied to the planing of wood against the grain, and transversely to the grain, leaving the wood perfectly smooth. So perfect is the operation of this instrument, that it may be applied to the planing of veneers with entire success—a thing which cannot safely be done by the common plane. The peculiar arrangement of the mouth piece, bit, and wedge, affords a complete and firm bearing for the bit throughout its whole length, and dispenses, under all circumstances, with the use of a cap or double bit.
This is a very simple and effective improvement, destined, we have no doubt, to find its way into every carpenter's shop in the land. No tool chest is complete without it. The inventor is Wm. C. Hopper, of Pittsburgh, Pa., and his patent bears date January 16, 1855.
MOSES F. EATON, No. 139 First street, Agent for the patentee.

CLOTHING.

A CARD—I request the attention of my friends and the public to my stock of
SPRING AND SUMMER GOODS,
Which I think contains a larger variety of rich styles than any other former purchase. I have taken special pains to obtain all the shades of
FANCY CLOTHS
generally desired, viz: Pense, Dahlia, Mulberry, Bronze, Drab, Brown and Olive, with various tints of Green and Blue. I have observed the same care in selecting my
FANCY CASSIMERES,
which embrace a choice assortment of light colors, suitable for evening dress in the summer season, with a number of Black Elastic Figured Goods; also, intended for the hot weather. My stock of VESTINGS is as large as can be found elsewhere, comprising every variety of Silk Patterns, plain and figured Grenadines and Marseilles.
My assortment of Boys' Clothing has been increased, and I am prepared to fill all orders in this branch with entire satisfaction to myself and buyers than hitherto. I would call special attention to a number of pretty small PLAIDS, peculiarly adapted to children's dress, which I think can not fail to please. Also, Drab'ttes, Argentine [illegible], Alpacas, Merinos, French Nankinettes, [illegible], with numerous styles of Worsted and Linen Goods, intended either for men's or boy's clothing.
ap25:1md&w SOLOMON STONER, No. 86 Wood st.

A RARE CHANCE FOR MACHINISTS
Or those who wish to Engage in the
MACHINE,
OR ENGINE BUILDING BUSINESS.
THE UNDERSIGNED offers at private sale until the 20th day of June next, the whole stock of Tools, Patterns, Shafting, Heating Pipes and Fixtures in use in the "Pitt Machine Works and Foundry," located in Allegheny City, corner Main and Cherry streets.
The stock of Tools consist in part—
First—of a No. 1 Steam Engine, nearly new, 14 inch diameter, 3 feet stroke, with cylinder boiler 44 inch diameter, use only one year.
One large and one small Power Planing Machine.
Twenty-three turning lathes, various lengths and sizes, which swing from seven feet down to twelve inches.
[illegible]
One large Boring Mill.
Single and double geared upright Drilling Machines.
[illegible]
Twenty-seven Vises, in good order.
A great number of [illegible]
[illegible]
Second—A set of [illegible]
[illegible]
Core Oven, Annealing Oven, Brass Furnace, Cranes, and wrought iron Ladles and Shanks, [illegible] a full assortment of Flasks and [illegible]
Third—Five Blacksmith's Forges, with fan and fixtures to blow them, together with a [illegible]
One small Trip Hammer, with a great number of [illegible]
One patent Bolt and Rivet Machine.
Fourth—A complete stock of [illegible] Patterns [illegible]
[illegible]
These Tools are all in first rate order, and those [illegible] a rare chance is offered for the purchase [illegible] a good established custom.
The buildings can be leased at a fair rate for [illegible] of years.
For information as to price and terms, apply to the proprietors on the premises.
JENKS, RICHEY & CO.
N. B.—If the above tools are not sold [illegible] June, they will be offered at public sale.

NOTICE
Is hereby given to all persons who have patterns [illegible] of any description in the "Pitt Machine Works," [illegible] taken away before the 15th day of [illegible] will [illegible] otherwise disposed of.
my28:d&w JENKS, RICHEY & CO.

FARM FOR RENT.—A small Farm containing 24 acres, about one mile below [illegible] site Manchester. There is on the premises a large [illegible] house and stable, about 100 bearing apple trees; also peach, cherry and plum trees, grapes, &c. This place would suit a good gardener. For terms apply to
je19 B. C. & J. H. SAWYER, No. 47 Wood st.

THIRD ARRIVAL OF NEW GOODS AT [illegible] BROTHERS, No. 74 Market st., Pittsburgh.
The Subscribers have just received and are now opening their third supply of new and handsome Dress Goods, Silks, Talmas, House Furnishing Goods, [illegible]
[illegible]
LOVE BROTHERS, [illegible]
[illegible] STEVENSON & LOVE.

PORTSMOUTH'S LIVERY AND SALE STABLE,
ON MARKET AND WATER STREETS,
KITTANNING.

A DAMAGED PIANO, for sale at a bargain.—A new CHICKERING PIANO, slightly damaged in the [illegible] but not where it can be observed. The instrument, in no way injured, will be sold at a reduction of FIFTY DOLLARS, or a credit of six months.
JOHN H. MELLOR, 81 Wood st.,
my28 Agent for Chickering's Pianos.

OPENING this day, a large assortment of Watches. Gold Levers from $27 to $200.
Silver Levers from $12 to $50.
Silver Cylinders from $8 to $10.
Railroad Time Keepers, $50.
Frodsham's Chronometer Series, $300.
Do. in Silver Cases, $175.
Chains, Seals, Keys, &c.
Watches repaired in the best manner by
my5 W. W. WILSON, corner of Market & 4th sts.

SUNDRIES—
100 boxes Mould and Dipped Candles.
25 do Star do
100 do Rosin Soap.
300 kegs assorted Nails.
100 doz. Corn Brooms.
50 bales No. 1 and 2 Batting.
25 doz. Bed Cords.
25 do Buckets.
10 do Tubs. In store and for sale by
my5 JOHN MOORHEAD

BACON
10,000 Bacon Hams.
15,000 " Shoulders.
10,000 " Sides, in store and for sale by
FORSYTH & SCOTT,
my1 75 Water street.

GUNS, PISTOLS,
RIFLES, REVOLVERS,
FISHING TACKLE,
TABLE CUTLERY,
TOILET CUTLERY,
POCKET CUTLERY,
DOG MUZZLES,
GUN MATERIALS.
And many other things too numerous to mention. Our stock of FIRE-ARMS is unsurpassed for variety in the West.
BOWN & TETLEY,
jy12 No. 136 Wood street.

REAL ESTATE FOR SALE.—BLAKELY & RICHEY offer for sale—
A Lot of Ground on Penn street, and several Dwelling Houses—the front one occupied as a store and dwelling.
A Lot of Ground on Ohio street, near the Diamond, Allegheny City, and a fine Dwelling House.
Four Lots of Ground adjoining the Borough of Lawrenceville.
A Lot of Ground in East Liberty, and a large Dwelling House.
A Lot of Ground on Stephenson street, 25 feet by 125 feet, and a Three Story Brick Dwelling House, well finished.
A Lot of Ground in the Borough of Manchester, 24 feet by 124½ feet. Also, a lot on Fayette street, 24 by 124 feet, in Manchester.
A Lot of Ground on Rebecca street, Allegheny City, 27 by 135, and a good Brick House, two stories high—very convenient.
A Lot of Ground on Washington street, East Liberty, 76 feet front by 103 feet deep.
A Lot of Ground in Shalerville, Chartiers township, 60 by 127, and several Frame Buildings.
Apply to [jy10] BLAKELY & RICHEY.

ALE AND BROWN STOUT—
5 casks, 7 doz. each, Rennett Scotch Ale.
6 do " " India pale Ale.
3 do " " strong "
3 do " " Brown Stout.
Just received and for sale by
MILLER & RICKETSON,
je16 Nos 221 and 223 Liberty st.

FRESH FIGS—100 drums just received and for sale by REYMER & ANDERSON,
jy14 No. 39 Wood street.

INSURANCE.

THE FRANKLIN FIRE INSURANCE COMPANY, OF PHILADELPHIA.
DIRECTORS—Charles W. Bancker, Thomas Hart, Tobias Wagner, Samuel Grant, Jacob R. Smith, Geo. W. Richards, Mordecai D. Lewis, Adolphi E. Borie, David S. Browne, Morris Patterson. CHAS. N. BANCKER, President.
CHAS. G. BANCKER, Secretary.
Continue to make insurance, perpetual or limited, on every description of property, in town and country, at rates as low as are consistent with security.
The Company have reserved a large Contingent Fund, which, with their capital and premiums, safely invested, afford ample protection to the assured.
The Assets of the Company, on January 1st, 1851, as published agreeably to an Act of Assembly, were as follows, viz:

Mortgages	$918,128 68
Real Estate	84,377 78
Temporary Loans	83,966 17
Stocks	61,889 00
Cash, &c.	64,346 81
Total	$1,212,708 44

Since their incorporation, a period of twenty-one years, they have paid upward of One Million Four Hundred Thousand Dollars, losses by fire, thereby affording evidence of the advantages of insurance, as well as the ability and disposition to meet with promptness all liabilities.
J. GARDINER COFFIN, Agent,
ap24 Office, northeast cor. Wood and Third sts.

THE UNITED STATES LIFE INSURANCE, ANNUITY AND TRUST COMPANY, PHILADELPHIA—Chartered April 29th, 1850. Charter Perpetual. CAPITAL, $250,000.
Office, Southeast corner of Third and Chestnut streets, Philadelphia.
OFFICERS OF THE HOME BOARD AT PHILADELPHIA.
DIRECTORS.
Stephen R. Crawford, Paul B. Goddard,
Ambrose W. Thompson, Lawrence Johnson,
Benjamin W. Tingley, Geo. McHenry,
Jacob L. Florence, James Devereux,
William M. Godwin, William McKee.
President—Stephen R. Crawford.
Vice President—Ambrose W. Thompson.
Medical Examiner, Pittsburgh—James H. Wilson, M. D.
Allegheny City—R. B. Mowry, M. D.
GEO. E. ARNOLD, Agent,
my17 No. 74 Fourth street, Pittsburgh.

BANKERS AND BROKERS.

N. HOLMES & SONS, Bankers and Exchange Brokers, and Dealers in Notes, Drafts, Acceptances, Gold, Silver and Bank Notes. Exchange on the Eastern and Western Cities constantly for sale.
Collections made in all the cities throughout the United States. Deposits received in par funds or current paper. No. 57 Market street, between Third and Fourth sts. [je30:ly

G. E. ARNOLD & CO., Bankers and Exchange Brokers, Dealers in Exchange, Coin, Bank Notes, Sight and Time Drafts, &c. Collections carefully attended to and proceeds remitted to any part of the Union. Stocks bought and sold on commission.
No. 74 Fourth street, next door to the Bank of Pittsburgh. my14

THOMAS WOODS, Commercial Broker, and Dealer in Notes, Bonds, Stocks, Real Estate, &c., No. 75 Fourth street, Pittsburgh, Pa. ja15

DRY GOODS.

NEW SPRING GOODS—No. 74 Market street, Pittsburgh, Pa. The subscribers have just received and are now opening their first arrival of SPRING Goods, to which they wish to call the particular attention of their customers and the public generally. We flatter ourselves that we have never been able to offer so large, so [illegible] and desirable a stock as the present.
Our DRESS GOODS DEPARTMENT contains all the new styles and novelties of the season—
Extra rich Black and Colored Moiré Antique Silks.
" " Jasper, Chené and Striped "
" " Plain, Striped and Plaid Black "
" " Twisted Silk Flounced Robes.
" " Chené "
" " Barege "
" " Lawn "
Also, Lisses, Bareges, Challies, Lawns, &c.
SHAWLS AND MANTLES.
[illegible]
NEEDLE WORK
[illegible]
DOMESTICS.
[illegible]
LOVE BROTHERS,
my17 74 Market street, Pittsburgh.

HOTELS.

MANSION HOUSE, GEORGE AURENTZ, [illegible]
[illegible]

ST. CLAIR HOTEL, corner Penn and St. Clair streets [illegible]
[illegible]
WM. C. CONNELLY.

GOOD INTENT HOUSE, corner of Liberty [illegible]
[illegible]

FARM FOR SALE—in North Fayette [illegible]
[illegible]
BLAKELY & RICHEY.

300 Boxes Fire Crackers [illegible]
REYMER & ANDERSON.

FISH—[illegible] No. 1 Mackerel.
[illegible]

WHO will continue to pay Rent, when [illegible]
[illegible]

RICE—[illegible] prime Carolina Rice [illegible]
MILLER & RICKETSON.

FOR SALE—A FRAME BUILDING [illegible]
[illegible]
G. W. BUNN.

REMOVAL.—WM. CARVILL HAS [illegible]
[illegible]

TO CABINET MAKERS AND OTHERS.
[illegible]
SAMUEL FAHNESTOCK.

THE GOLDEN GUN is taking the trade [illegible]
[illegible]
BOWN & TETLEY,
jy14 No. 136 Wood street.

NEW AND CHEAP BOOKS! The Sparrowgrass Papers, by [illegible]
[illegible]
Song of Milkanwatha, and other Poems.
[illegible]
A Defence of the American Policy as opposed to the encroachments of foreign influence, and especially to the interference of Papacy in the political interest of the United States; by Thos. R. Whitney.
Forbes' Volunteer Manual, in 2 vols.
Just rec'd by W. A. GILDENFENNEY & CO.,
my14 Fifth st., opposite the Theatre.

THE VOYAGE OF LIFE—Engravings of these great Moral Pictures, painted by the late [illegible] Cole, are now on view at the store of
J. J. GILLESPIE & CO., 76 Wood st.
Where subscriptions will be received. my[illegible]

75 BAGS PRIME RIO COFFEE;
20 do Extra Old Laguayra "
10 do Old Java "
20 pockets French Java "
2 bales prime Mocha "
10 bags old Maricaibo "
Selected expressly for my retail business.
my12 F. R. DRAVO, No. 1 Diamond.

BLAKELY & RICHEY, REAL ESTATE BROKERS AND AUCTIONEERS, corner of Seventh and Smithfield streets, Pittsburgh, will attend to selling by Auction any property sold by Executors, or by order of Orphans' Court, in the City or County; and to any description of Real Estate out of the City. ja10

PRATT'S DAUGERREOTYPES AND AMBROTYPES, which give such general satisfaction, are daily obtained, in every kind of weather, at Lafayette Building, No. 87 FOURTH street. Particular attention paid to ambrotyping, as the time of sitting is much less than required for Daugerreotypes. Pictures of children taken in a few seconds in either of the above named styles. Ambrotype, or Daugerreotype Copies made correctly from every kind of pictures. Warranted perfect. Prices moderate. Our motto is, TO PLEASE. mh18

SHIRTS AND COLLARS.—Just received from the Factory a full assortment of Shirts and Collars.
Shirts and Collars made to order.
je16 L. HIRSHFELD & SON, No. 70 Wood st.

CHOCOLATE—15 boxes No. 1 Norfolk for sale by [je16] MILLER & RICKETSON.

CATAWBA BRANDY—75 boxes Lyon's Catawba Brandy, for sale by
je16 MILLER & RICKETSON.

CARB. SODA—15 casks carb. Soda in store and for sale by MILLER & RICKETSON.

TAR—15 bbls. N. C., on hand and for sale by [je16] MILLER & RICKETSON.

WANTED.—A dwelling house, containing four or five rooms, within fifteen minutes walk of this office. Any one having such a house to rent can find a tenant by addressing Printer, Morning Post office. je14

EIGHT BUILDING LOTS FOR SALE in the upper end of Lawrenceville, (formerly Hatfield,) each 25 feet front by 100 feet deep, fronting on a wide street, and in a very desirable situation for a residence if sold altogether. Apply to [je11] BLAKELY & RICHEY.

STARCH—
12 boxes Orvis and Oswego Corn Starch;
6 " Hecker's Farina;
3 " " Wheaten Grits; rec'd by
je27 F. R. DRAVO.

RAILROADS.

1856.
ONLY ROUTE WITH THREE DAILY TRAINS
FROM PITTSBURGH TO CINCINNATI.
ONLY ROUTE WITH THREE DAILY TRAINS
FROM PITTSBURGH TO DAYTON AND INDIANAPOLIS.

OHIO AND PENNSYLVANIA
AND
LITTLE MIAMI RAILROADS.
VIA CRESTLINE AND COLUMBUS.
Quickest Route from Pittsburgh to Cincinnati.

CONNECTING at Cincinnati with U. S. Mail Line Steamers, Covington and Lexington Railroad, Ohio and Mississippi Railroad, and the Lawrenceburgh Route. Connecting via Columbus and Xenia, with the Dayton and Xenia, and Indiana Central Railroads.
THROUGH TICKETS, via Columbus and Cincinnati, to Lexington, Louisville, St. Louis, Indianapolis, &c., &c. Via Columbus and Xenia, to Dayton, Indianapolis, Lafayette, Terre Haute, St. Louis, &c., &c.
THE LITTLE MIAMI via COLUMBUS, connecting with the Covington and Lexington Railroad, the U. S. Mail Line Steamers, the Ohio and Mississippi Railroad, and the Lawrenceburgh Route, offers facilities no other route can give, as through tickets by all the above routes can only be procured via Columbus and the Little Miami Railroad.
The route from Crestline via Columbus being the shortest to Cincinnati, enables a *uniform and safe speed.* Connections are certain, and passengers have full time for meals. By the Forest and Bellefontaine route from Crestline, a *dangerous and break-neck speed is required, and compelled* to overcome distance.
By the route via Columbus to Cincinnati and Indianapolis, passengers ride over roads ballasted and smooth. By the Forest and Bellefontaine route, passengers ride over the roughest roads in Ohio.
THREE DAILY TRAINS, VIA COLUMBUS AND CINCINNATI.
FIRST TRAIN leaves Pittsburgh at 3:00 o'clock A. M. for Crestline, Columbus, Xenia, Cincinnati, Louisville, St. Louis, Lexington and Indianapolis, via Lawrenceburgh Route. This Train arrives at Cincinnati one hour and forty minutes in advance of the Forest and Bellefontaine route.
SECOND TRAIN leaves Pittsburgh at 7:30 o'clock A. M. for Crestline, Columbus, Xenia and Cincinnati. This Train makes connection only via Columbus to Cincinnati.
THIRD TRAIN leaves Pittsburgh at 3 o'clock P. M. for Crestline, Columbus, Xenia, Cincinnati, Louisville, St. Louis, Lexington and Indianapolis via Lawrenceburgh Route.
TWO DAILY TRAINS, VIA COLUMBUS, DAYTON, AND INDIANAPOLIS.
FIRST TRAIN leaves Pittsburgh at 3:00 o'clock A. M. for Crestline, Columbus, Xenia, Dayton, Indianapolis, Lafayette, Terre Haute, Vincennes, St. Louis, Cairo, Evansville, &c.
SECOND TRAIN leaves Pittsburgh at 7:30 o'clock A. M. for Crestline, Columbus, Xenia, Dayton, Indianapolis, Lafayette, Terre Haute, Vincennes, St. Louis, Cairo, Evansville, &c.
THIRD TRAIN leaves Pittsburgh at 3 o'clock P. M. for Crestline, Columbus, Xenia, Dayton, Indianapolis, Lafayette, Terre Haute, Vincennes, St. Louis, Cairo, Evansville, &c.
N. B.—Secure your tickets via Columbus, and you are sure of connections.
Steamers leave Cincinnati daily for Memphis, Vicksburgh, Natchez, New Orleans, &c.
The Columbus being the *direct route,* the Time Tables of the Eastern Roads are arranged to run in close connection with this *reliable* route.
For all information and Through Tickets, please apply at the Ohio and Pennsylvania Railroad Office, (corner office,) under the Monongahela House.
J. G. CURRY, Ticket Agent,
Or at Federal Street Station,
GEO. PARKIN, Ticket Agent.
GEO. O. SESSIONS, Agent, Pittsburgh.
dec20 P. W. STRADER, General Agent, Cincinnati.

CLEVELAND AND PITTSBURGH RAILROAD,
CONNECTING WITH
Ohio and Pennsylvania Railroad,
VIA ALLIANCE.
THE SHORTEST AND QUICKEST ROUTE TO CHICAGO AND THE NORTH WEST, IS VIA CLEVELAND.
This Route is One Hundred miles shorter and about nine hours quicker than the circuitous one via Indianapolis.
Three Daily Trains between Pittsburgh and Cleveland.
Four Daily Trains between Cleveland and Chicago.
Time to Cleveland six hours. Chicago twenty-four hours, and St. Louis thirty-seven hours.
On and after TUESDAY, May 20, 1856, the Trains on this Road will run as follows:
VIA ALLIANCE
The trains of the Ohio and Pennsylvania Railroad leave Pittsburgh at 3:00 A. M. and 7:30 A. M. and 3:00 P. M.
Leave Alliance at 7:15 A. M. and 11:50 A. M. and 6:50 P. M.
Arrive in Cleveland at 1:00 A. M. 2:30 P. M. and 9:30 P. M. connecting there with Cleveland and Toledo Railroad for [illegible] Chicago, Rock Island and St. Louis.
Passengers for Toledo, Chicago, St. Louis, and the North-west, leaving Pittsburgh on the 7:30 A. M. train, by going via Cleveland will arrive in Chicago at 5:30 next morning.
Passengers for Toledo, Chicago, St. Louis, Rock Island, Galena, and the North west, who wish to go through without detention, will take the train leaving Pittsburgh at 7:30 A. M. as that is the only train by which close connections are made through to the above points.
The trains leaving Pittsburgh at 3:00 A. M. and Wellsville at 4:30 P. M. are the only ones by which passengers can reach stations south of Alliance, or stations on the Tuscarawas extension.
VIA WELLSVILLE.
[illegible]
FARE VIA ALLIANCE AND CLEVELAND
[illegible]
J. DURAND, Sup't, Cleveland.
my22 J. A. CAUGHEY, Ag't, Pittsburgh.

OHIO AND MISSISSIPPI RAILROAD
BROAD GAUGE.
RAILROAD.
PITTSBURGH TO ST. LOUIS, DIRECT.
[illegible]
TWO DAILY PASSENGER TRAINS between Pittsburgh and St. Louis, via Ohio and Pennsylvania Railroad, leave as follows:
FAST TRAIN leaves at 3 A. M.
MAIL TRAIN leaves at 7:30 A. M.
EXPRESS " " 3:00 P. M.
[illegible]
FARES—FIRST CLASS.
St. Louis, via Bellefontaine and Union $18 20
Do via Columbus, Xenia and Dayton 18 20
Do via Columbus, Cincinnati and Lawrenceburg 19 [illegible]
Cairo [illegible]
Second-class Car to St. Louis 12 00
THROUGH TICKETS or further information may be procured at A. T. Johnson, Ticket Agent Ohio & Penna. R. R. Co., corner office, Monongahela House, of George Parkin, Ticket Agent, Federal street Station, Allegheny City, or of JAMES M. WARD,
Superintendent Ohio and Mississippi R. R.
my12 F. KNOWLAND, Agent, Pittsburgh.

THE PENNSYLVANIA RAILROAD.
THE GREAT CENTRAL ROUTE, connecting the Atlantic Cities with Western, North-western and South western States by a continuous Railway direct.
This Road also connects at Pittsburgh with Daily Line of Steamers to all ports on the North-western Lakes; making the most DIRECT, CHEAPEST and RELIABLE ROUTE by which FREIGHT can be forwarded to and from the GREAT WEST.
Rates between Philadelphia & Pittsburgh.
FIRST CLASS.—Boots, Shoes, Dry Goods, (in boxes,) Furs, Feathers, &c. 75c. ₽ 100 lbs.
SECOND CLASS.—Books and Stationery, Dry Goods, (in bales,) Hardware, Leather, Wool, &c. 60c. ₽ 100 lbs.
THIRD CLASS.—Anvils, Bagging, Bacon and Pork, (in bulk,) Hemp, &c. 50c. ₽ 100 lbs.
FOURTH CLASS.—Coffee, Fish, Bacon and Pork, (packed,) Lard and Lard Oil 40c. ₽ 100 lbs.
FLOUR—75 cents per barrel.
In shipping Goods from any point East of Philadelphia, be particular to mark package, "*via Pennsylvania Railroad.*" All Goods consigned to the Agents of this Road at Philadelphia or Pittsburgh, will be forwarded without detention.
FREIGHT AGENTS—Moses Potter, Boston; J. L. Elliott, New York; E. J. Sneeder, Philadelphia; Magraw & Koons, Baltimore; Geo. C. Franciscus, Pittsburgh; Shringman & Brown, Cincinnati, Ohio; J. S. Moorhead, Louisville, Ky.; R. C. Meldrum, Madison, Ind.; Ratcliff & Co., St. Louis, Mo.; J. S. Mitchell & Son, Evansville, Indiana.
H. H. HOUSTON,
General Freight Agent, Philadelphia.
H. J. LOMBAERT,
my9 Superintendent, Altoona, Pa.

PENNSYLVANIA RAILROAD.
Summer Arrangement—Change of Hour.
ON and after MONDAY next there will be THREE DAILY TRAINS between PITTSBURGH and PHILADELPHIA.
THE MORNING MAIL TRAIN leaves Pittsburgh for Philadelphia at 6:30 A. M.
THE FAST LINE leaves Pittsburgh for Philadelphia at 2:50 o'clock, P. M.
THE NIGHT EXPRESS TRAIN leaves Pittsburgh for Philadelphia at 10 P. M.
BLAIRSVILLE ACCOMMODATION TRAIN leaves Pittsburgh daily, except Sunday, at 4:30 o'clock, P. M.
BRINTON'S ACCOMMODATION TRAIN leaves Pittsburgh daily at 11 o'clock A. M., 3:30 P. M., and 6:20 P. M.—running as far as Turtle Creek Bridge.
The above Lines connect at Pittsburgh with the Railroads to and from St. Louis, Mo.; Alton, Galena and Chicago, Ill.; Frankfort, Lexington and Louisville, Ky.; Terre Haute, Madison, Lafayette and Indianapolis, Ind.; Cincinnati, Dayton, Springfield, Bellefontaine, Sandusky, Toledo, Cleveland, Columbus, Zanesville, Massillon and Wooster, Ohio; also, with the Steam Packet Boats from and to NEW ORLEANS, ST. LOUIS, LOUISVILLE and CINCINNATI.
THROUGH TICKETS can be had to or from either of the above places.
For further particulars, see handbills at the different starting points. Passengers from the West will find this the shortest and most expeditious route to Philadelphia, Baltimore, New York, or Boston. J. MESKIMEN,
Agent, Passenger Lines, Pittsburgh.
THOS. MOORE,
my15 Agent, Passenger Lines, Philadelphia.

RAILROADS.

Ohio and Pennsylvania Railroad.
SUMMER ARRANGEMENT.
THREE TRAINS DAILY
(EXCEPT SUNDAY.)
PASSENGER TRAINS WILL RUN DAILY, EXCEPT SUNDAYS, as follows:
Leaves Pittsburgh for Crestline at 3:00 A. M., 7:30 A. M. and 3 P. M.
Leaves Crestline for Pittsburgh at 5:00 A. M., 7:00 P. M., and 12:50 P. M.
These Trains make close connections at CRESTLINE with Trains for COLUMBUS, DAYTON, CINCINNATI, BELLEFONTAINE, INDIANAPOLIS, CHICAGO, SAINT LOUIS, and all points on roads extending West and South-west through OHIO, INDIANA and ILLINOIS.
TRAINS FROM PITTSBURGH connect at Mansfield with Trains on Sandusky, Mansfield and Newark Road, for CHICAGO, TOLEDO and SANDUSKY; making as quick and sure connections to CHICAGO, as by any other route. Connections are made at Alliance with Trains on Cleveland and Pittsburgh Road, for CLEVELAND, CHICAGO, DUNKIRK and BUFFALO.
Passengers leaving Pittsburgh, at 3 P. M. for Sandusky, Toledo and Chicago, have the benefit of a night's rest, at Mansfield or Cleveland, and arrive in Chicago early next evening.
Trains East from Crestline make close connections with Trains on Pennsylvania Central Railroad for PHILADELPHIA, BALTIMORE and NEW YORK.
THROUGH TICKETS are sold to Columbus, Dayton, Cincinnati, Louisville, St. Louis, Indianapolis, Bellefontaine, Chicago, Rock Island, Iowa City, Dunlieth, Milwaukie, Cairo, Springfield, Ill., Fort Wayne, Cleveland, and the principal cities in the West.
Through tickets over this line may be had at all of the above places for Pittsburgh, Philadelphia, Baltimore and New York.
NEW BRIGHTON ACCOMMODATION TRAIN leaves new Brighton for Pittsburgh at 7, A. M. and 1½, P. M. Leaves Pittsburgh for New Brighton, at 9½, A. M. and 5½, P. M.
For tickets and further information apply to A. T. JOHNSON, at the corner office, under the Monongahela House, or at the Federal street station, to GEO. PARKIN, Ticket Agent. JOHN KELLY, Passenger Agent.
my30 J. H. MOORE, Sup't.

Great American and U. S. Express and Mail Route.
72 MILES OF DISTANCE SAVED,
AND TWO CHANGES OF CARS AND BAGGAGE AVOIDED.
AIR LINE ROUTE
BETWEEN
CHICAGO AND ST. LOUIS,
VIA CHICAGO, ALTON AND ST. LOUIS
RAILROAD,
Formerly Chicago and Mississippi.
CHICAGO TO ST. LOUIS in 15½ hours. Trains leave the Illinois Central Depot, foot of Water street—
St. Louis Day Express daily, Sundays excepted, 7:15 A. M.
St. Louis Night Express daily, Saturdays excepted, 9:30 P. M.
St. Louis Freight and Emigrant daily, Sundays excepted, 5:30 A. M.
Baggage checked through to St. Louis.
Trains run direct through to Alton, (259 miles,) without change of cars or baggage, and connect with the Company's splendid steamers WINCHESTER and REINDEER, running in exclusive connection with Passenger Trains from Alton to St. Louis, (23 miles,) without landing. These boats, for speed, convenience and elegance, are unsurpassed on the Western waters, being fitted up with Baths and spacious Wash rooms, affording to passengers the opportunity of removing the dust unavoidable in summer railroad traveling, and reaching St. Louis refreshed from the effects of a long ride.
To KANSAS and NEBRASKA this is the most direct route, and passengers destined for Bloomington, Springfield, Jacksonville, Naples, and all points on the Mississippi, Missouri, Kansas, Cumberland and Tennessee rivers, will note the important saving in distance, being seventy-two miles less to St. Louis, thirty-seven miles less to Bloomington, and fifty-eight miles less to Springfield, than by any other route.
Through Tickets over this route can be procured at the various Railroad Ticket Offices in New York, Boston, Philadelphia, Baltimore, Albany, Buffalo, &c., and at all Through Ticket Offices throughout the States, and in Chicago at the Company's office, No. 48 Dearborn street, opposite the Tremont House—and at the Depot of the Illinois Central Railroad, foot of Water street.
Responsible Baggage Men will always be at the Depots of the various Roads going into Chicago, to Check Baggage through to any point desired on the line.
R. P. MORGAN, Jr., Superintendent.
H. J. D. SCHERMERHORN,
sep7 General Passenger Agent.

NEW AND DIRECT ROUTE,
FROM PITTSBURGH TO
Columbus, Indianapolis, Chicago,
Cincinnati, Terre Haute, Rock Island,
Louisville, Vincennes, Iowa City,
St. Louis, Evansville, Dubuque,
Dayton, Cairo, Galena,
Xenia, Memphis, Peoria,
Zanesville, Vicksburg, Peru,
Newark, New Orleans,
AND THE PRINCIPAL CITIES IN THE WEST AND SOUTH,
Via the
Steubenville & Indiana Railroad!
Which is now completed and in successful operation between Steubenville and Newark, Ohio.
Combining Railroad and Steamboat facilities, this route offers to the traveler a degree of comfort unrivalled by any Road running West from Pittsburgh.
Fall Arrangement.
On and after MONDAY, November 5th, 1855, a DAILY LINE of elegant and swift running Steamers, commanded by experienced and accommodating officers, will leave Pittsburgh every day at 5 P. M.
VENTURE, Captain GORDON,
FAIRY QUEEN, " J. C. RENO.
Passengers sleep on board, and reach Steubenville at o'clock the following morning—connecting with the Fast Train at 7:15 A. M., making direct connection with Trains to all points in the West—thus obtaining a comfortable night's rest, and *avoiding the fatigue of rapid travel by railroad.*
Fare as cheap as by any other Railroad route.
For Through and Local Tickets, and further information, inquire of JOHN J. HOUSTON,
No. 115 Water street, Pittsburgh.
GEO. W. FELTON, Superintendent.
L. DEVENNY, General Agent. nov15

ILLINOIS CENTRAL RAILROAD,
CARRYING THE
Great United States Mail and Express.
TWO PASSENGER TRAINS RUN DAILY on its entire length from DUBUQUE to CAIRO,
AND
CHICAGO to CAIRO.
This Road in connection with Trains of the Ohio and Mississippi R. R. and Chicago and Galena Railroad, forms the most direct and only continuous R. R. route from
CHICAGO to ST. LOUIS,
CHICAGO to CAIRO,
CHICAGO to DUBUQUE.
Trains leave Chicago as follows:
9:00 A. M. and 10:30 P. M.—ST. LOUIS AND CAIRO EXPRESS. Passengers for St. Louis by this train take the cars of the Ohio and Miss. R. R. at Sandoval, and are carried direct to St. Louis.
9:00 A. M. and 4:15 P. M.—DUBUQUE AND GALENA EXPRESS, connecting at Dunleith (opposite Dubuque) with a Daily Line of Steam Packets for St. Paul and the Upper Mississippi river cities.
Trains leave Cairo for Chicago and Dubuque at 7:30 A. M. and 7:00 P. M.
Passengers from the East and places on the Ohio river, destined for St. Louis, will save 150 miles of tedious and uncertain river navigation from Cairo to St. Louis, and arrive fifteen hours in advance of the river route, by taking the cars at Cairo.
Tickets to St. Louis, Cairo, Dubuque, St. Paul, and all important places by this route, can be had at the office of the O. & P. and C. & P. Railroads in Pittsburgh, and Michigan Central Railroad at Chicago. R. B. MASON,
jed Superintendent.

Summer Arrangement.
ALLEGHENY VALLEY RAILROAD.
Shortest and Quickest Route to all Points on the Allegheny River.
TWO DAILY TRAINS leave Pittsburgh as follows:—
Morning Express, at 8 o'clock, A. M., for KITTANNING CLARION, FRANKLIN, RED-BANK, BRADY'S BEND, MAHONING, REIMERSBURG, BROOKVILLE, and all points North.
Evening Accommodation leaves at 5:45, P. M., stopping at all way stations.
Fare to Kittanning, $1,25.

Middlesex	$1 75	Clarion	$3 25
Smicksburg	2 50	Punxatawney	3 25
Red-Bank	2 25	Reynoldsburg	3 25
Curlsville	2 75	Reedsburg	3 50
Adams	2 00	Rural Village	1 85
Brady's Bend	2 25	Mahoning	1 75
Kellersburg	2 50	Texas	3 25
Bethlehem	2 75	Mechanicsburg	3 00
Shannondale	3 25	Brookville	3 75

Tickets to all of the above places can be procured at the Office, corner of Penn and Wayne streets, and at the Depot on Taylor street. A. J. HOPPER,
je21 Superintendent.

MAGAZINES, &c.—
Harper for July—price 20 cents.
Godey's Lady's Book for July—20c.
Graham's Magazine for July—20c.
Peterson's Magazine for July—17c.
Leslie's N. Y. Journal for July—18c.
Yankee Notions for July—12c.
Ballou's Magazine for July—10c.
Brother Jonathan for 4th July—a magnificent double number—price 12c.
The above just received at
LAUFFER'S BOOKSTORE,
je20 No. 77 Fourth street.

FOR SALE.—20 Acres of Land, a good situation for a country store, about 20 miles from the city, in a thriving neighborhood and no store near.
House and lot and three vacant lots in Allegheny City.
WANTED.
A situation by a young lady in a dry goods or trimming store, or millinery establishment—for one cook—two girls to do housework—one boy to learn a trade—two boys in stores or run of errands—two men to work on farms or laboring work in the city. Inquire of George W. Bunn at his Real Estate Agency and Intelligence Office, on the north side of Ohio st., 4th door east of the Diamond, Allegheny City. je19

MELODEONS AND REED ORGANS.—Charlotte Blume has just received another lot of those unrivalled Melodeons and Reed Organs in elegant rosewood cases of every variety and style, comprising 4, 4½, and 5 octaves, portable style, with scroll legs; 5 and 5½ octaves, seraphine or Piano style, with rich moulding, carved music desk, &c.; 5 octaves, piano style, with 2 stops, and containing 2 sets of reeds throughout, the one tuned an octave above the other; an excellent instrument for the use of Churches, Chapels and Lecture rooms. Every instrument is submitted to a thorough examination previous to being sent from the manufactory, and is warranted in every respect. These instruments are recommended as being far superior, both in tone and finish, to any others manufactured.
The chief improvements (upon which the makers have secured Letters Patent,) consists in bringing the wind to lie directly upon the reed, so as to produce, on opening the key valve, the quickest possible vibration, and the sound then passes into a modulating chamber, (enclosed by the swell,) which mellows the tone, and give it more of melodious, flute-like quality, than is the general property of reed instruments. For sale by CHARLOTTE BLUME,
je17 "Old Established Piano depot" No. 118 Wood st.

FISH—10 bbls. Lake Superior Trout;
20 hf. " "
Received and for sale by
SPRINGER HARBAUGH,
je26 295 Liberty street.

REFINED SUGARS—
15 bbls. Loverings "A" crushed Sugar;
30 do Stewart's "A" do do;
15 do Lovering's fine pulv'd do;
10 do do coarse do do;
10 do do crushed do; in store and for sale by [je16] MILLER & RICKETSON,

LUDLUM'S SPECIFIC—5 gross in store and for sale by [je21] FLEMING BROS.

MEDICAL.

TONIC'S WON'T DO!—They never did do more than give temporary relief and they never will. It is because they don't touch the cause of the disease. The cause of all ague and bilious diseases is the atmospheric poison called Miasma or Malaria. Neutralize this poison by its natural antidote, and all disease caused by it disappears at once. Rhodes' Fever and Ague Cure is this Antidote to Malaria, and moreover it is a perfectly harmless medicine. The certificate of the celebrated chemist, J. R. Chilton, of New York, to this effect, is attached to every bottle; therefore if it does no good it can do no harm.
This is more than can be said of Quinine, Arsenic, or any tonic in existence, as their use is ruinous to the constitution and brings on Dumb Ague, which never allows a person to feel perfectly well for a single moment. In illustration of these truths I annex some extracts from a letter just received from a Physician:
GEORGETOWN, Ohio, March 17, 1856.
JAS. A. RHODES, Esq.—Dear Sir: Yours of 2d inst. is at hand. The Cure arrived late last year and the difficulty in getting any one to try it was greatly increased from the fact that a remedy had been introduced which was growing in favor with the public, as being better than using Quinine—not knowing I presume that the remedy they used to escape taking Quinine, contained the drug itself!
This remedy, known as Smith's Tonic, would invariably break an ague, but it did not cure it, as it would often return with renewed vigor. This one circumstance I deemed in your favor, if I could institute a test comparison between it and your Cure. The following is the result:
Three persons took your Cure, all of which were cases of Quotidian Intermittent Fever, of many weeks standing. They had tried Quinine, and other remedies, occasionally missing a chill, but it was (as in all such cases) slowly wearing them out, and laying the foundation of other and severer maladies. I did succeed in effecting a radical cure of all three of these cases with your remedy, and they have not had a chill since. In all three of these cases the Smith's Tonic had been used, and would, as before stated, break the chill, but after a period or two had elapsed it would return.
I think there will be no difficulty now in giving to your Cure the vantage ground of any other remedy now in use here, &c., &c. WILLIAM BUCKNER, M. D.
RHODES' FEVER and AGUE CURE, or ANTIDOTE TO MALARIA, the only harmless remedy in existence, is equally certain as PREVENTIVE, as a CURE. Take it when you feel the chills coming on, and you will never have a single one.
JAMES A. RHODES, Proprietor, Providence, R. I.
For sale by Druggists generally. je14

W. W. WALLACE
STEAM MARBLE WORKS.
319, 321 and 333 Liberty street,
Opposite Smithfield street,
PITTSBURGH, PA.
MONUMENTS, TABLETS, and GRAVE-STONES always on hand; Stone and Marble Curbing and Vaults for Cemeteries, made to order.
Furniture and Washstand Tops, and Imposing Stones made by machinery, in less time and better style than can be done by mere manual labor. Particular attention is paid to the manufacture of
MARBLE MANTLES,
of which we have a large variety of beautiful patterns. Builders and others are invited to examine our stock, as we feel persuaded that after doing so, and learning our prices, ($15 and upwards,) but few who are able to own a good house, will be willing to remain long without procuring one or more Marble Mantles. They require no scrubbing nor painting; are always neat; are an ornament to a room; are not liable to take fire, and cost but little more than a good wood mantle.
Marble sold low to the trade. Hearth Stones made to order.
Our stock of Marble is the largest in the West, and being manufactured by the best workmen, aided by machinery, is worthy of attention.
Orders, addressed to me, at 319 Liberty street, Pittsburgh, filled with despatch. W. W. WALLACE.

SMUT MACHINES.—LULL'S PATENT BURR SMUT MACHINES, used in 700 Mills in the West. They run light, clean well; are durable, and when they become smooth, the edge can be renewed by cracking the Burr. They have been used for five years in the City Mills, Pittsburgh, (one of the largest mills in the West,) and are warranted to clean well. For particulars, see hand-bills. Orders filled at 319 Liberty street, Pittsburgh.
ap22 W. W. WALLACE.

TO MILL OWNERS.—French Burr and Laurel Hill Stones, Belting Cloths, Mill Spindles, Mill Irons, Screws, Screen Wire, Corn and Cob Grinders, Cast Iron Proof Staffs, &c., always on hand and made to order, at 319 Liberty street, Pittsburgh, Penna.
ap22 W. W. WALLACE.

STEAM ENGINES AND BOILERS.—Engines, with the latest improvements, warranted best quality, on hand and made to order. Boilers of Juniata iron, made on short notice. Orders filled with despatch, at 319 Liberty street, Pittsburgh, Pa.
ap22 W. W. WALLACE.

PORTABLE FLOURING MILLS.—The subscriber has on hand, and is manufacturing, Portable Flouring Mills, of an improved quality; they are very compact, run light, grind fast, (five to fifteen bushels per hour,) can be driven by steam, water or horse power, and will prove a valuable acquisition to iron masters, lumbermen and large stock feeders. Orders filled at 319 Liberty street, Pittsburgh.
ap22:daw W. W. WALLACE.

J. H. BYRAM .... T. MAY PIERCE.
FREE OF CHARGE!!—TWO SPLENDID PARLOR ENGRAVINGS, entitled "Bolton Abbey in the Olden Times," a splendid steel engraving, from the celebrated painting by Landseer; and the "Departure of the Israelites from Egypt," a large and beautiful engraving from a painting by D. Roberts. The retail price of the above engravings is $3 per copy, but will be sent *free of charge,* as follows:
The subscribers have established a BOOK AGENCY in Philadelphia, and will furnish any book or publication at the retail price, free of postage. Any persons, by forwarding the subscription price of any of the $3 Magazines, such as Harper's, Godey's, Putnam's, Graham's, Frank Leslie's Fashions, &c., will receive the magazines for one year, and a copy of either of the above beautiful engravings, free of charge, or if subscribing to a $2 and a $1 Magazine, such as Peterson's, and Challen's Ladies' Christian Annual, they will receive both magazines and a copy of either of the above engravings.
Every description of Engraving on Wood executed with neatness and despatch. Views of Buildings, Newspaper Headings, Views of Machinery, Book Illustrations, Lodge Certificates, Business Cards, &c. All orders sent by mail promptly attended to. Persons wishing views of their buildings engraved, can send a daguerreotype or sketch of the building by mail or express.
Persons at a distance having saleable articles would find it to their advantage to address the subscribers, as we would act as agents for the sale of the same.
BYRAM & PIERCE,
ap16:dawly 50 South Third street, Philadelphia.

G. BROTT .... O. CURTIS
BROTT & CURTIS, Dealers in Real Estate, St. Anthony Falls, Minnesota Territory. Land bought and sold throughout the Territory. Money loaned, investments made to the best advantage, and Land Warrants located. Also, Agents for the sale of Lots in the town of ST. CLOUD, 65 miles from St. Anthony, and head of navigation above the Falls. The survey of the great Pacific Railroad crosses the Mississippi at this point, and the numerous advantages it possesses as a place of business, will make it one of the largest cities in the Northwest.
REFERENCES:
Ex-Governor Ramsey, Minnesota.
Hon. Wm. H. Welsh, Chief Justice of Minnesota.
Hon. J. Meeker.
Hon. H. M. Rice, Delegate to Congress.
Rice, Hollingshead & Becker, Attorneys at Law.
Messrs. Borup & Oaks, Bankers.
Rev. T. M. Fullerton, Register of U. S. Land Office.
sep20

JAMES BLAKELY .... JAMES C. RICHEY.
BLAKELY & RICHEY, Real Estate Brokers, corner of Seventh and Smithfield streets, Pittsburgh.
Farms, Houses, Lots, Mills, Furnaces, &c. &c., bought and sold on commission, Land Warrants bought, sold and located; Bills, Bonds and Notes negotiated. Especial attention given to subdividing Farms, and disposing of them. Terms reasonable. nov27:daw

ALEXANDER W. FOSTER, Attorney and Counsellor at Law, and Solicitor in Chancery, Agent for procuring Bounty Lands and Pensions, and for the Collection of Claims in Great Britain and Ireland.
Collections made in this and adjoining Counties; Estates of decedents settled; Real Estate bought, sold or leased, and rents collected. Moneys invested on Mortgage or other security. Titles examined and title papers drawn.
Office on FOURTH street, a few doors above Smithfield.
Pittsburgh, March 28, 1855—[mh28daw]

A. W. FOSTER, Notary Public, and Commissioner for the States of Tennessee, New Hampshire, Connecticut, Wisconsin, New York, Michigan, Iowa, California, Louisiana and Virginia.
Deeds drawn, and acknowledgments and proofs taken for record or use in any of the above named States, Illinois, Mississippi and Rhode Island.
Pittsburgh, March 28, 1855—[mh28daw]

UNION COAL WORKS FOR SALE.—The Coal Works lately owned by A. Leech, Jr. & Co., situated on the Monongahela river, about 28 miles from Pittsburgh, are now for sale. The property consists of 115 acres and 116 perches of Land, (more or less) and all the Coal thereon; and also all the Coal in about 100 acres more, together with Buildings, Railways, &c.
For further particulars apply to
D. W. & A. S. BELL, Atty's at Law,
ap11:dawtf No. 103 Fourth st., Pittsburgh.

BARGAIN OFFERED.—The undersigned offers for sale SIX LOTS of ground fronting upon and adjoining the Depot of the Pittsburgh and Connellsville Railroad, in the growing and thriving Borough of M'KEESPORT. Four of the Lots are 37½ feet in width by about 120 in depth, fronting at one end on the Depot, and at the other on Sinclair street; and two of them fronting for their whole length on other streets.
ALSO—TWO LOTS, 37½ feet in width, fronting the other side of the Depot, and in depth 121—one of the Lots bordering for its whole length on Jerome street.
No better property can be found, and it will be sold low. Part of the payment taken in Stock of the Connellsville Railroad, if desired. GEO. F. GILLMORE,
Office of the Morning Post.
Pittsburgh, August 31, 1855.—[dawtf

WIG MANUFACTORY—Mrs. RENTER, six doors from the Aqueduct, opposite the Collector's Office, Allegheny City, is prepared to fill orders for WIGS, and all kinds of ORNAMENTAL HAIR WORK. The best quality of material is furnished, and entire satisfaction guaranteed. my15:dawly

BOOKS! BOOKS!! BOOKS!!!—Wild Scenes of a Hunter's Life.
Thrilling Adventures by Land and Sea.
Northwood, or Life North and South.
Fremont's Expedition to Oregon and California.
Bell Smith Abroad.
Indian Captivities, or Life in the Wigwam.
The States and Territories of the Great West.
Noble Deeds of American Women.
The Museum of Remarkable and Interesting Events.
Rachel Gray, by Julia Kavanagh.
The Young Man's Book.
The Young Lady's Book.
Japan as it was and is.
Twice Married.
Ethan Allen and the Green Mountain Heroes of '76.
Married, not Mated, by Alice Caray.
War in Kansas, by Brewerton.
Home For All.
The Water Cure Encyclopedia, &c., &c.
For sale by B. T. C. MORGAN,
je11 No. 41 Fifth street.

NEW BOOKS AT DAVINSONS, 65 Market street near Fourth.
Poems, by Richard Chenerix Trench.
The White Chief, by Capt. Reid.
The Scalp Hunters. do. do.
Comic Miseries of Human Life.
Helps' Spanish Conquest in America.
Everybody Her Own Shoemaker.
Immigration, Its Evils and Its Consequences.
Paper Dolls and How to Make Them.
Hillside Church or Reminiscences of a "Country Pastorate, by John W. Chickering, D. D.
Sight and Hearing, How Preserved and How Lost, by Dr. Clerk.
Lorenzo Benoni, by Author of Dr. Antonis.
The Suffering Savior, by Krumacher.
Lectures on Rhetoric and Oratory, by Edward T. Channing.
Lectures on Great Men; Myers, London.
Man and His Money, Its Use and Abuse; by Dr. Tweedie.
Monaldi, a tale by Washington Allston.
Lectures delivered to Young Men in London.
The Cripple of Antioch.
Harper's Magazine, as soon as published—20 cts. je19

JUNE MAGAZINES—Just received and for sale by H. MINER & CO., No. 32 Smithfield street:
Harper's Magazine for June;
Godey's Lady's Book for June;
Peterson's Magazine for June;
Art Journal for May.
All the NEW BOOKS published are for sale by
H. MINER & CO.,
my19 No. 32 Smithfield street.

MEDICAL.

The Greatest Medical Discovery OF THE AGE.
MR. KENNEDY, of Roxbury, has discovered in one of our common pasture weeds a remedy that cures *every kind of Humor, from the worst Scrofula to a common Pimple.*
He has treated it in over eleven hundred cases, and never failed except in two cases (both thunder humor.) He has now in his possession over two hundred certificates of its value, all within twenty miles of Boston.
Two bottles are warranted to cure a nursing, sore mouth.
One to three bottles will cure the worst kind of pimples of the face.
Two to three bottles will scour the system of boils.
Two bottles are warranted to cure the worst canker in the mouth and stomach.
Three to five bottles are warranted to cure the worst case of erysipelas.
One or two bottles are warranted to cure all humor of the eyes.
Two bottles are warranted to cure running of the ear and blotches among the hair.
Four to six bottles are warranted to cure corrupt and running ulcers.
One bottle will cure scaly eruption of the skin.
Two to three bottles are warranted to cure the most desperate cases of rheumatism.
Two or three bottles are warranted to cure the worst cases of ringworm.
Three to four bottles are warranted to cure salt rheum.
Five to eight bottles will cure the worst case of scrofula.
A benefit is always experienced from the first bottle, and a perfect cure is warranted when the above quantity is taken.
Nothing looks so improbable to those who have in vain tried all the wonderful medicines of the day, as that a common weed growing in the pasture, and along old stone walls, should cure every humor in the system; yet it is now a fixed fact. If you have a humor it has to start. There are no ifs nor ands, hums or ha's about suiting some cases and not yours. I peddled over a thousand bottles of it in the vicinity of Boston. I know its effects in every case. It has already done some of the greatest cures ever done in Massachusetts. I gave it to children a year old; to old people of sixty. I have seen poor, puny, wormy looking children, whose flesh was soft and flabby, restored to a perfect state of health by one bottle.
To those who are subject to a sick headache, one bottle will always cure it. It gives great relief to catarrh and dizziness. Some who have been costive for years, have taken and been regulated by it. Where the body is sound it works quite easy, but where there is any derangement of the functions of nature, it will cause very singular feelings, but you must not be alarmed—they always disappear in from four days to a week. There is never a bad result from it. On the contrary, when that feeling is over, you will feel yourself like a new person. I heard some of the most extravagant encomiums of it that man ever listened to. No change of diet is ever necessary—eat the best you can get. I have likewise an herb, which, when simmered in sweet oil, dissolves Scrofulous swelling of the neck and under the ears. Price 50 cents. Price of the Medical Discovery $1 per bottle.
Directions for Use.—Adult, one table spoonful per day. Children over eight years, desert spoonful; children from five to eight years, tea-spoonful. As no direction can be made applicable to all constitutions, take enough to operate on the bowels twice a day.
Mr. KENNEDY gives personal attendance in bad cases of Scrofula.
Sold, wholesale and retail, at Dr. KEYSER's, 140 Wood street, corner of Virgin alley, and J. P. FLEMING, Allegheny. ap12:lydaw

AYER'S CHERRY PECTORAL,
FOR THE RAPID CURE OF COUGHS, COLDS, HOARSENESS, BRONCHITIS, WHOOPING-COUGH, CROUP, ASTHMA AND CONSUMPTION.

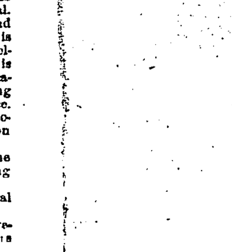

THIS REMEDY is offered to the community with the confidence we feel in an article which seldom fails to realize the happiest effects that can be desired. So wide is the field of its usefulness, and so numerous the cases of its cures, that almost every section of the country abounds in persons, publicly known, who have been restored from alarming and even desperate diseases of the lungs, by its use. When once tried, its superiority over every other medicine of its kind, is too apparent to escape observation, and where its virtues are known, the public no longer hesitate what antidote to employ for the distressing and dangerous affections of the pulmonary organs, which are incident to our climate.
Nothing has called louder for the earnest inquiry of medical men, than the alarming prevalence and fatality of consumptive complaints, nor has any one class of diseases had more of their investigations and care. But as yet no adequate remedy has been provided, on which the public could depend for protection from attacks upon the respiratory organs, until the introduction of the CHERRY PECTORAL. This article is the product of a long, laborious, and I believe, successful endeavor to furnish the community with such a remedy. Of this last statement the American people are now themselves prepared to judge, and I appeal with confidence to their decision. If there is any dependence to be placed in what men of every class and station certify it has done for them; if we can trust our own senses, when we see dangerous affections of the throat and lungs yield to it; if we can depend on the assurance of intelligent Physicians who make it their business to know—in short, if there is any reliance upon anything, then it is irrefutably proven that this medicine does relieve and does cure the class of diseases it is designed for, beyond any and all others that are known to mankind. If this be true, it cannot be too freely published, nor too widely known. The afflicted should know it. A remedy that cures is priceless to them. Parents should know it, their children are priceless to them. All should know it, for health can be priced to no one. Not only should it be circulated here, but everywhere, not only in this country, but in all countries. How faithfully we have acted on this conviction, is shown in the fact that already this article has made the circles of the globe. The sun never sets on its limits. No continent is without it, and but few peoples. Although not in so general use in other nations as in this, it is employed by the more intelligent in almost all civilized countries. It is extensively employed in both America—in Europe, Asia, Africa, Australia and the far-off islands of the sea. Life is as dear to its possessors there as here, and they grasp at a valuable remedy with even more avidity. Unlike most preparations of its kind, it is an expensive composition of costly material. Still it is afforded to the public at a reasonably low price, and what is of vastly more importance to them, its quality is never suffered to decline from its original standard of excellence. Every bottle of this medicine, now manufactured, is as good as ever has been made heretofore, or as we are capable of making. No toil or cost is spared, in maintaining it in the best perfection which it is possible to produce. Hence the patient who procures the genuine CHERRY PECTORAL, can rely on having as good an article as has ever been had by those who testify to its cures.
By pursuing this course, I have the hope of doing some good in the world, as well as the satisfaction of believing that much has been done already.
Prepared by J. C. AYER, Practical and Analytical Chemist, Lowell, Mass.
Sold by B. A. FAHNESTOCK & CO., at wholesale and retail, by every Druggist in Pittsburgh, and by all Dealers everywhere. ap14:md&w

INHALATION
FOR THE
CURE OF ASTHMA AND CONSUMPTION,
NEW AND VERY WONDERFUL.
HYGEANA
BROUGHT HOME TO THE DOOR OF THE MILLION

A WONDERFUL DISCOVERY has recently been made by Dr. CURTIS, of this city, in the treatment of Consumption, Asthma, and all diseases of the Lungs. We refer to "DR. CURTIS' HYGEANA, OR INHALING HYGEAN VAPOR AND CHERRY SYRUP." With this new method, Dr. C. has restored many afflicted ones to health; as an evidence of which, he has innumerable certificates. Speaking of the treatment, a physician remarks: "It is evident that inhaling—constantly breathing an agreeable, healing vapor—the medicinal properties must come in direct contact with the whole aerial cavities of the lungs, and thus escape the many and varied changes produced upon them when introduced into the stomach, and subject to the process of digestion." The Hygeana is for sale by all the Druggists throughout the country."—*New York Dutchman of January* 14.
The Inhaler is worn on the breast, under the linen, without the least inconvenience—the heat of the body being sufficient to evaporate the fluid. Hundreds of cases of cures, like the following, might be named:
One package of the Hygeana has cured me of the Asthma, of six years' standing. J. F. KEESBERY,
Postmaster of Duncannon, Pa.
I am cured of the Asthma, of ten years' standing, by Dr Curtis' Hygeana. MARGARET EASTON, Brooklyn, N. Y.
Mrs. PAUL, of No. 5 Hammond street, N. Y., was cured of a severe case of Brouchitis by the Hygeana.
My sister has been cured of a distressing cough, of several years' standing, and decided to be incurable by the physicians. She was cured in one month, by the Hygeana.
J. H. GAUBERT, Richmond, Me.
The Rev. Dr. CHEEVER, of New York, testifies of our medicine in the following language:
NEW YORK, November 15, 1854.
Dear Sir—I think highly of Dr. Curtis' Hygeana as a remedy in diseases of the throat and lungs. Having had some opportunity to testify its efficacy, I am convinced that it is a most excellent medicine, both the Syrup and the inhaling application to the chest.
N. B.—Dr. Curtis' Hygeana is the ORIGINAL and ONLY GENUINE ARTICLE; all others are base imitations, or vile and INJURIOUS counterfeits. Shun them as you would POISON.
For sale by Dr. Geo. H. Keyser, 140 Wood street; R. E. Sellers & Co.; Lee A. Beckham, Allegheny City; John Sargent, New Brighton; C. L. Kaiser, Rochester.
my14:daw6m

THE SATISFACTORY REMEDY—From all parts of the country, north and south, the proprietors are almost daily in receipt of such flattering testimonials as the following, relative to B. A. Fahnestock's unequaled Vermifuge:
GREENSBORO', Ala., April 18th, 1845.
Messrs. B. A. Fahnestock & Co.—I have been selling your Vermifuge in this place for five years, and take pleasure in stating, for the information of the trade and of the public, that it has been, so far as I know, one of the most satisfactory remedies in the market, and one of the most saleable medicines we have. I have also personal knowledge of its good effects in numerous cases under the treatment of our physicians, with all of whom use it regularly, and always found it to be safe and reliable as a worm specific. I can recommend it as one of the safest and best in the market.
A. STOLLENWERCK.
Prepared and sold by B. A. FAHNESTOCK & CO.,
mh20 corner of Wood and First sts., Pittsburgh.

DR. HULLIHEN'S PARISIAN TOOTH PASTE.—This Tooth Paste is the best of its kind for cleansing and preserving the teeth. It is prepared under the supervision of Dr. Hullihen. Sold only by
JOS. FLEMING,
je26 Corner Market st. and the Diamond.

POWDER'D BLUE—A superior article, just received and for sale by
je7 FLEMING BROS.

A SUPERIOR BOOK TO THE WATCHMAN, or LAMPLIGHTER.—*Now ready:* THE WANDERER, a Tale of Life's Vicissitudes; by the author of "The Watchman," &c., &c.
"Trudging along, unknowing what he sought,
And whistling as he went, for want of thought."
NOTICES OF THE PRESS:
"Another popular tale from the pen of an author who needs no introduction; his other books having commanded a wide sale and made him familiar to the reading public."—*Utica Gazette.*
"The great favor with which the reading public received 'The Watchman,' 'The Old Doctor,' 'Lawyer's Story,' &c., and the extensive editions through which each of these works passed, is the best evidence which can be furnished of the ability of the author of the 'Wanderer.'"—*Ithaca Jour.*
"'The Wanderer' points to an excellent moral—and while it will enchain the attention of the more mature reader, it cannot fail to interest as well as amuse the young. For sale by Hawks & Brother."—*Cleveland Herald.*
"The incidents are natural and life-like, the narrative graphic, and the style forcible. It will please."—*Hartford Courant.*
For sale by H. MINER & CO.,
jy10 No. 32 Smithfield street.

TOBACCO—
15 boxes Wm. H. Grant's 5's Tobacco;
15 do do 8's do
15 do Webster's old 5's do
15 do Anderson's Dewberry 5's do
5 do Jones' 5's do
5 do Rand R's 5's do
10 do Eldorado Natural Leaf do
2 cases (1¼ lb. boxes) Thomas' Lady Finger;
10 Dwarf boxes Butler's Panama brand, ¼lb lump Tobacco.
10 Dwarf boxes Jewel Ophir Twist Tobacco.
In store and for sale by
je16 MILLER & RICKETSON.

NEW PAPER HANGINGS.
Boquet, Plain and Tapestry Patterns of brilliant colors, of French manufacture, with a great variety of American Wall Paper and Borders. For sale by
W. P. MARSHALL & CO.
ap30 87 Wood street.