IN consequence of the sudden illness of Dr J. W. SYKES,

DR. CALVIN M. FITCH

Will conclude the appointment in person, and REMAIN IN PITTSBURGH until

Saturday Evening, June 29, 1856,

When he can be consulted daily (Sabbath excepted) between the hours of 9 o'clock A. M., and 4 P. M., at his rooms at the

ST. CLAIR HOTEL,

Corner of Penn and St. Clair Streets,

Entrance to rooms on Penn street.

For Diseases of the Throat & Lungs,

And all affections predisposing to them.

DR. FITCH will open his permanent office at 459 MAIN STREET, BUFFALO, on the first of July, where he may be addressed after leaving Pittsburgh.

The Invalid's Guide and Consumptive's Manual,

Or suggestions for the prevention and relief of Consumption, Asthma, Catarrh, Dyspepsia, Female Complaints, &c., by CALVIN M. FITCH, A. M. M. D.

Price in muslin 50 cents. It can be sent by mail to any part of the United States. my28

DOLLAR SAVINGS BANK.

No. 65 Fourth Street,

MIDDLE ROOM, JONES' NEW BUILDING.

IS NOW OPEN daily from 9 to 2 o'clock; also, on Wednesday and Saturday evenings, from 7 to 9 o'clock.

Deposits received of all sums not less than ONE DOLLAR, and a dividend of the profits declared twice a year, in June and December. Interest was declared at the rate of six per cent. per annum, on the first of December, 1855. Also on the 3d of June, 1856.

Books containing the Charter, By-Laws, Rules and Regulations, furnished gratis, on application at the office.

President—GEORGE ALBREE.

VICE PRESIDENTS.

Hopewell Hepburn, John H. Shoenberger,
George R. White, Charles Knapp,
William F. Johnston, N. Grattan Murphy,
James W. Hailman, Theobald Umbstaetter,
Alexander Bradley, Isaac M. Pennock,
William Phillips, William J. Anderson.

TRUSTEES.

John G. Backofen, James Herdman,
Hill Burgwin, James D. Kelley.
Albert Culbertson, John M. Kirkpatrick,
Robert Chester, John D. M'Cord,
J. Gardiner Coffin, Walter P. Marshall,
Alonzo A. Carrier, A. M. Pollock,
John S. Cosgrave, Henry L. Ringwalt,
Charles A. Colton, Robert Robb,
E. G. Edrington, James Shidle,
Francis Felix, George S. Selden,
George F. Gillmore, Alexander Tindle,
James S. Hoon, William S. Lavely.
William S. Haven. Wilson Miller.

Secretary and Treasurer—CHARLES A. COLTON.

jy19:dly

EUREKA INSURANCE COMPANY

OF PITTSBURGH.

JOHN H. SHOENBERGER, President.
ROBERT FINNEY, Secretary.
C. W. BATCHELOR, General Agent.

WILL INSURE AGAINST ALL KINDS OF

MARINE AND FIRE RISKS.

DIRECTORS.

J. H. Shoenberger, G. W. Cass,
C. W. Batchelor, W. K. Nimick,
Isaac M. Pennock, T. B. Updike,
W. W. Martin, R. D. Cochran,
R. T. Leech, Jr., John A. Caughey,
George S. Selden, S. S. Bryan,
David M'Candless.

All Losses sustained by parties insured under policies issued by this Company will be liberally adjusted and promptly paid at its OFFICE, No. 99 WATER STREET. [jy11

PENNSYLVANIA INSURANCE CO.

OF PITTSBURGH.

Corner of Fourth and Smithfield Streets,

AUTHORIZED CAPITAL, $300,000.

Insure Buildings and other Property against Loss or Damage by Fire, and the Perils of the Sea and Inland Navigation and Transportation.

DIRECTORS.

Wm. F. Johnston, Rody Patterson, Jacob Painter,
A. A. Carrier, W. M'Clintock, Jas. P. Tanner,
George W. Smith, W. S. Haven, D. E. Park,
I. Grier Sproul, Wade Hampton, D. M. Long,
A. J. Jones, J. H. Jones, H. B. Coggshall.

OFFICERS.

President..............Hon. WM. F. JOHNSTON.
Vice President.......RODY PATTERSON.
Sec'y and Treas......A. A. CARRIER. [fe21y

ALEX. HUNTER,

DEALER IN

FLOUR. GRAIN.

BACON, LARD, LARD OIL,

AND PRODUCE GENERALLY,

No. 299 Liberty street,

dec14dapc PITTSBURGH.

WESTERN INSURANCE COMPANY, PITTSBURGH.—GEORGE DARSIE, President; F. M. GORDON, Secretary.

Will insure against all kinds of risks, FIRE and MARINE. All losses will be liberally adjusted and promptly paid.

A Home Institution, managed by Directors who are well known in the community, and who are determined, by promptness and liberality, to maintain the character which they have assumed, as offering the best protection to those who desire to be insured.

DIRECTORS—R. Miller, Jr., C. W. Ricketson, J. W. Butler, N. Holmes, Jr., W. H. Smith, C. Ihmsen, George W. Jackson, Andrew Ackley, James Lippincott, George Darsie, James McAuley, Alexander Nimick, Thomas Scott

Office, No. 92 Water street, (Warehouse of Spang & Co., up stairs,) Pittsburgh. nov24.1y

---

SAMUEL FAHNESTOCK,

IMPORTER & DEALER IN

FOREIGN AND DOMESTIC HARDWARE.

No. 83 Wood street, between Diamond alley and Fourth street,

PITTSBURGH, PA.

The subscriber is now opening a well selected assortment of foreign and domestic Hardware, all new, and will be sold on as good terms as any other house in this city. He will always keep on hand a general assortment of

HARDWARE, CUTLERY, CARPENTERS' TOOLS, &c.,

To which he respectfully invites the attention of purchasers.

mh26 SAMUEL FAHNESTOCK.

HENRY H. COLLINS,

Produce and Commission Merchant,

No. 25 Wood Street.

mh18:3m PITTSBURGH, PA.

ALEX. FORSYTH.....................................JOHN SCOTT

FORSYTH & SCOTT,

FORWARDING AND COMMISSION MERCHANTS.

Dealers in Wool, Hides, Flour,

BACON, LARD AND LARD OIL,

AND PRODUCE GENERALLY.

No. 75 WATER STREET, PITTSBURGH, PENNA.

REFERENCES:

Springer Harbaugh, Pittsb'h | Geo. Wells, Wellsville, Ohio
John Scott & Co. " | M. Martin, " "
R. D. Jones, Cash'r Cit. Dep. Bk. | Koons & Herstine, Phila
Leech & Co., Pittsburgh. | Barnet, Nesbit & Garretson, Phila.
Joseph E. Elder, St. Louis | Holmes & Connell, Cincinnati
Thomas & Greiner, Bankers, Salem, Ohio. [feb1 1y] | A. D. Bullock & Co.

JNO. B. KOONS, late of Humphreys, Hoffman & Koons, Phila
D. W. HERSTINE..............................Late of Pittsburgh.

KOONS & HERSTINE,

FLOUR FACTORS,

AND

General Produce Commission Merchants,

No. 47 North Wharves and 95 North Water street, below Race street,

PHILADELPHIA.

REFER TO

Bagaley, Woodward & Co. Phil. | Bryan, Kennedy & Co. Pitts'h.
Garrett, Martin & Co. " | L. Wilmarth & Co. "
Wood & Oliver, " | Bell & Liggett, "
Sliter, Price & Co. " | J. & W. Rea, "
Caleb Cope & Co. " | Bagaley, Cosgrave & Co. "
Truitt, Brother & Co. " | Watt & Wilson, "
J. D. Lehmer & Co. Cincinnati. | Fosdick & Foulds, Cincinnati
A. A. Bullock & Co. " | Morrow & Gettier, "
Tweed & Sibley, " | J. S. Chenoweth & Co. "

And Pittsburgh and Philadelphia Merchants generally.

ja1:6dapc6m

WILLIAMS & ALLEN.

MANUFACTURERS OF

CHILSON FURNACES,

Wrought Iron Tubing,

AND FITTING GENERALLY,

For Warming and Ventilating Buildings.

W. & A. will contract for Warming and Ventilating by Steam or Hot Water, Pipes or Chilson's Furnace, Churches, Schools, Hospitals, Factories, Green Houses, Dwellings, Court Houses, Jails, or Hotels. No. 25 MARKET STREET, Pittsburgh. ap16

WILLIAM B. HAYS & CO.,

DEALERS IN

BACON HAMS, SIDES AND SHOULDERS,

LARD, LARD OIL,
DRIED BEEF,
SUGAR-CURED and
CANVASSED HAMS.

A large stock always on hand at

No. 297 Liberty Street,

PITTSBURGH, PENN'A.

JAMES KERR, JR.............................ROBT. M. HUNTER

KERR & HUNTER,

Forwarding and Commission Merchants,

—AND—

STEAMBOAT AGENTS,

No. 27 Levee, between Pine and Olive sts.,

feb28dapc1y] SAINT LOUIS, Mo.

W. H. SMITH.........W. W. MAIR.......JOS. R. HUNTER

SMITH, MAIR & HUNTER,

WHOLESALE GROCERS,

122 Second and 151 Front st.,

Pittsburgh, Pa.

mh17:6m

JAMES BLAKELY,

EUROPE AN AGENT AND CONVEYANCER,

Corner of Seventh and Smithfield streets,

PITTSBURGH.

Passengers brought from the old country to Pittsburgh, and moneys remitted to Europe. [nov27

JAS. COLLINS...................................J. BANKS KNOX

JAMES COLLINS & CO.,

Forwarding and Commission Merchants,

PROPRIETORS OF THE

Collins' Pittsburgh, Meadville & Erie

CANAL LINES.

Nos. 114 AND 115 WATER STREET, PITTSBURGH, PA.

REFERENCES:

PITTSBURGH—
Wm. Bagaley & Co., Murphy, Tiernan & Co.,
Smith & Sinclair, Hampton, Wilson & Co.,
M'Candless, Means & Co., English & Richardson.
PHILADELPHIA—
Bagaley, Woodward & Co., Truitt, Brother & Co.,
Wood, Bacon & Co. [feb28

LOCAL AFFAIRS.

FRIDAY MORNING:::::::::::::::::::::::JUNE 20.

List of Premiums.

We give below the premiums awarded by the different committees appointed to judge the articles on exhibition at the Fair of the Horticultural Society held this week at City Hall:

Plants and Flowers.—The Committee on Plants and Flowers beg leave to report the following premiums awarded by them;

Cape Jasmine, best assortment, C. W. Bennett,	$ 2,00
Fuchsias, best 6 varieties,	3,00
Geraniums, best assortment, J. Ferguson,	4,00
do 2d do	2,00
Heliotrope, best display, J. S. Negley,	3,00
do 2d do C. W. Bennett,	2,00
Roses in pots, best assortment, J. S. Negley,	3,00
do 2d do James McKain,	2,00
Verbenas, best 6 varieties, J. Ferguson,	2,00
do 2d do do J. McKain,	1,00
do best 12 do J. McKain,	3,00
do best display, J. Ferguson,	4,00
do 2d do J. McKain,	2,00
Specimen Plants, best 12, J. Ferguson,	5.00
do do 2d do J. Lamont,	3,00
do do best general display, J, Ferguson.	10,00
Specimen Plants, 2d best general display, C. W. Bennett,	6,00
Specimen Plants, 3d best display, J. McKain,	3,00
Bedding Plants, best collection, J. S. Negley,	5,00
Moss Roses, best display, C. L. Goehring,	2,00
Roses, best three, J. G. Coffin,	2,00
do 2d do do J. S. Negley,	1,00
do do six, J. Murdock, Jr.,	3,00
do 2d do do J. S. Negley,	2,00
do do twelve, J. G. Coffin,	4,00
do 2d do do Mrs. McKnight,	3,00
do best display, J. G. Coffin,	5,00
do 2d best display, J. Murdock, Jr.,	3,00
do 3d do do C. L. Goehring,	2,00
do 4th do do J. S. Negley,	1,00
Carnations, &c., best general assortment, J. S. Negley,	5,00
Pansies, best display, John Hughes,	3,00
do 2d do do C. W. Bennett,	2,00
Pansies best assortment, J. S. Negley,	3,00
do 2d do do J. Lamont,	2,00
Best dish cut flowers, John Hughes,	2,00
Best basket cut flowers, J. S. Negley,	3,00
2d do do J. Lamont,	2,00

GENTLEMEN'S LIST.

Hand Boquets, best display, J. S. Negley,	2,00
" " 2d " " J. McKain,	1,00
Table " " " J. S. Negley.	2,00
" " 2d " " C. L. Goehring,	1.00
Best Floral design, James McKain,	3,00

LADIES' LIST.

Best Hand Boquet, Miss McKain	2,00
" Dish Flowers, Miss I. Wardrop,	3,00
" Basket " Miss I. Wardrop,	3,00
" Floral Design, A Lady,	4,00

DISCRETIONARY PREMIUMS.

To J. S. Negley, for new and rare plants,	5,00
To J. Ferguson, for variegated leaf "	5,00

The Committee would make special mention of the collection of Plants exhibited by Mr. C. W. Bennett, and of the display of Balsams in Pots, by Mr. John Hughes.

GEORGE McHATTIE,
DR. A. H. GROSS,
HENRY RICHARDSON,
J. G. COFFIN,
Committee on Plants and Flowers.

The Committee on Vegetables beg leave to report their action in regard to the articles on exhibition

Asparagus, best 12 spears, R. McKnight,	2,00
Beets, best 6 Long Blood, R. Cummings,	2,00
" 2d " " " R. McKnight,	1,00
" " Turnip " D. Geisler,	2,00
Cabbage, best 3 heads, John Scott,	2,00
" 2d " " R. Cummings,	1,00
Cucumbers, best 3 Table, J. S. Negley,	2,00
" 2d " " R. M'Knight,	1,00
" best collection, J. S. Negley,	3,00
" 2d " " R. M'Knight,	2,00
Cauliflowers, best 3 heads, John Scott,	3,00
Lettuce, best 6 heads, D. Geisler,	2,00
do 2d do 6 do J. Hughes,	1,00
do best assortment, D. Geisler,	2,00
do 2d best assortment, R. McKnight.	1,00
Onions, best 12 white, R. Cummings,	2,00
do 2d do do R. McKnight,	1,00
do best 12 yellow, R. Cummings,	2,00
do 2d best 12 do J. Lamont,	1,00
Peas, best half peck, R. Cummings,	2,00
do 2d best half peck, J. Lamont,	1,00
do best assortment, R. McKnight,	3,00
Potatoes, best qr. peck, R. Cummings,	2,00
do do assortment, R. McKnight,	3,00
Radishes, best 12 Long Scarlet, R. Cummings,	2,00
Rhubarb, best 6 stems, J. Old,	2,00
do 2d do do J. Old,	1,00
do largest 3 stems, J. Old,	2,00
do 2d do do R. McKnight,	1,00
Shallots, best quart, R. McKnight,	2,00
Tomatoes, best dozen, J. Lamont,	3,00

The Committee also awarded the following special premiums:

To J. S. Negley, for Discoria Japonica,	$3,00
To A. Negley, best 12 underground onions,	2,00
To D. Geisler, 2d best 12 do do	1,00

W. C. DUNN,
JAS. CRANSTON,
L. SPAHR,

The Committee on Fruit beg leave to offer the following as their awards:

STRAWBERRIES.

1st best quart, Robt. M'Knight.
2d best quart, James M'Kain.
1st best three varieties, Robert M'Knight.
2d best three varieties, James M'Kain.
1st best six varieties, Robert M'Knight.
1st best general assortment, James M'Kain.
2d best general assortment, Robert M'Knight.
1st best quart white, Mrs. Jane Mellingar.
2 quarts Hovey's Seedlings, discretionary premium, Mr. Hoyt.

STRAWBERRY PLANTS.

1st best plant, Robert M'Knight.
Discretionary premium, John Hughes.

GOOSEBERRIES.

Best assortment, John B. Kennedy.
2d best assortment, Robert M'Knight

CURRANTS.

1st best quart red, C. L. Goehring.
2d best quart red, Robert M'Knight.
1st best quart white, Robert M'Knight
Best assorted currants, Robert M'Knight

In justice to themselves and the Society they represent, your Committee cannot conclude their report without stating that, from the great variety and excellence of the Strawberries, they had some difficulty in arriving at a conclusion satisfactory to themselves, and which, very possibly, may be still less so to the competitors. On this very difficulty, however, they beg leave to congratulate the Society, as the best possible proof of the value of their labors. That so early and so completely they should have obtained such a result, may well be to them a subject of honest pride.

All of which is respectfully submitted.

W. ADDISON,
W. HOLMES,
A. J. WOOLSLYER.

◆ ◆ ◆

Shocking Occurrence.—A son of Mr. Thos. M'Coy, of the Diamond Exchequer, was accidentally killed yesterday afternoon, by being run over by a horse and cart on Short street, First Ward. It appears that the lad was on his way to school, and the horse, taking fright at a locomotive passing along Liberty street, sheered off into Short street, where, notwithstanding the efforts of the driver to check him, the horse ran against and knocked down the lad. The right wheel of the cart passed over the right side of the boy's head, crushing in his scull and scattering his brains over the street. His body was picked up by a gentleman in the vicinity, and carried to his father's residence, in the Diamond. The Coroner held an inquest upon the body, and a verdict of death from accident was rendered.

The lad's name was Thomas H. M'Coy, and was between seven and eight years old. He was a bright intelligent boy, and his parents are almost distracted at their bereavement.

◆ ◆ ◆

Theatre.—We were never more suprised and pleased than at the efforts of Mr. Jos. Delavan, who gave an inimitable imitation of Mr. C. W. Couldock in his great performance of Luke Fielding on last Tuesday evening. The manner, gesture, voice and appearance were all forthcoming. Seldom have we seen such a recognition given to any of the young men in that peculiar line, as he was the recipient of. We understand next week he will re-appear, and give a more extended idea of his capabilities. Encourage native talent.

◆ ◆ ◆

The Pekin Tea Store, No. 38 Fifth street, has been receiving for the last two or three days large quantities of Teas, direct from the importers, which are offered for sale at prices lower than usual. This store has been so long established, and is so well known to our citizens as "The Tea Emporium" of the city, that they need not be reminded of the excellent qualities of Tea kept constantly on hand. In addition to the large stock of Tea just received they have also received a large stock of Sugar and Coffee of the very best qualities.

◆ ◆ ◆

The Strawbery Gathering, this afternoon and evening, in the City Hall, for the benefit of the sick in the Infirmary, promises to be a very pleasant affair. The Economites, with their accustomed kindness, and many other friends, are sending in handsome presents of flowers and fruits, so that it, with what will yet be sent to the Hall to-day, will make the place quite attractive. Ice cream, cake and flowers will be gratefully acknowledged.

◆ ◆ ◆

Fever and Ague.—We understand that the fever and ague has commenced in some portions of the Ninth Ward. One physician has a half dozen cases which he describes the above disease.

◆ ◆ ◆

We have been requested to state, by the editor of the *Buchanan Flag,* that it will not wave until Tuesday morning next; a trip to Philadelphia for a font of type being necessary.

[redacted]

CARD.

From the prospectus for the publication of a City Directory, circulated to a considerable extent, signed by the subscriber, as well as from motives of it, and of another by a citizen, to a much greater extent, it is well known that that object, undoubtedly a very important one to the citizens generally, was attempt-simultaneously by two different individuals. Should they persevere in the undertaking, it is certain that both must inevitably lose by it.

In commencing that operation the subscriber had no intention of doing it in opposition to any other individual; the only intimation in regard to it being by a letter received after the prospectus was printed and the arrangements made—on the very day that the agents left for the purpose of commencing their operations—in which Mr. Thurston stated that he had that object in view, and asked for information from me, as a Directory Publisher, who had devoted years to it, as the best mode of accomplishing it. That letter was answered by a statement that we had made arrangements for the same object—that the true method of success was to keep a set of men drilled for that object, which could only be done by the same individual making it a business, and publishing for different places, and that we had never known of success by any individual who simply attempted the publication of a single directory, but that if, after all, he should think proper to go forward, my canvassers would cheerfully inform him in regard to my method of collecting and compiling information, &c. I did not suppose he would proceed at all, yet I have not a word to say in opposition to his doing so, and do not mean to stand in his way. He will succeed better from the notices which have appeared of his as a rival to mine, which was stated to be commenced by a transient individual, knowing nothing of the city, in opposition to a well known citizen.

As an individual we are not personally acquainted with the citizens—as a directory publisher we are pretty well known, and should not have feared our inability to get up one to suit them—they evidently prefer having it done by a citizen—the preference is a natural one. I hope they will support him in the undertaking, so he will be encouraged in sustaining the work. He is probably as competent as any other business man to publish a Directory for the first time, yet, one year's experience in the business will learn him more than all the information that could be given him by the Directory publishers of the whole world. Should he not after the first issue conclude to continue the work, and should the citizens think it worth while to have one established by one who, though not a citizen, has some experience in the business we may, possibly, hereafter undertake to furnish one similar in character to the Cincinnati Directory, which may be seen from year to year in their principal hotels, &c.

C. S. WILLIAMS.

* * *

Dr. Fitch.—Dr. C. M. Fitch, with whose success in the treatment of pulmonary afflictions our readers are all familiar, leaves for Buffalo on the 28th inst., so that those wishing to consult him have little time to lose. The following letter from a gentleman well known in this city is abundantly worthy perusal:

SAW MILL RUN, April 18.

To the Editors of the Post: In December, 1854, I consulted Dr. C. M. Fitch, for a severe cough with which I had been troubled about five months. I suffered much, also, from pains about the chest, weakness, shortness of breath, &c., &c. Under Dr. Fitch's care I was relieved in less than a month, not only of my cough but of all other unfavorable symptoms, and have been perfectly well since. My father, a gentleman 64 or 65 years of age consulted Dr. Fitch at the same time, for asthma, which had troubled him for many years, but although Dr. Fitch gave him but little encouragement, on account of his age, he nevertheless took treatment and has been almost entirely free from his asthma ever since and enjoys better health than he had done for years before. If you think these cases of sufficient interest to make public, you will by so doing, I think, confer a favor upon the community and certainly upon

Your obedient servant.
HAMILTON E. WRIGHT.

* * *

The Deaths for the week ending June 7th were eight. Of these two died of Consumption, and one each of Scrofula, Scarlet Fever, Bronchitis, disease of Brain, and disease of Liver, and one was drowned.

* * *

The sale, by order of the Sheriff, of the stock of variety goods, &c., at No. 66 Wood st., will be commenced this morning at 10 o'clock, by Mr. Davis, Auctioneer.

* * *

Annual Exhibition.—The annual exhibition of St Francis' Academy, at Lorette, Cambria county, will take place on the 16th of July.

* * *

For Sale.—Two scholarships at Duff's College may be had at this office, at a reduction.

* * *

☞ **Every Day** brings forth some new evidences of the virtues of DR. J. HOSTETTER'S CELEBRATED STOMACH BITTERS, from various houses in Mobile, Vicksburg, Memphis, Galveston, as well as from our own citizens, and from other different sections of the United States, we are informed that these **Bitters** are particularly adapted to warm sickly climates, (particularly along rivers) and deserves the favor of the public generally. As a preventive and dispeller of sick headache, languor of the body, loss of appetite, derangement of the liver and stomach, as well as a sure preventive of *Fever* and Ague, and all bilious attacks, it acts as a gentle aperient, and gives full strength to the stomach and system.—*N. O. Picayune.*

For sale by all the principal Druggists and Hotels throughout the United State and Canada, and by

HOSTETTER & SMITH,
Sole manufacturers and proprietors, No. 267 Penn street.

☞ **Clark's Stomach Bitters** are acknowledged by all who have tried them to be the best family medicine of the age, for the cure of Dyspepsia, Costiveness, and a disordered state of the Liver and Stomach. They have no rival. The proprietors do not pretend to caution people from using other preparations that are palmed upon the public under the name of Stomach Bitters, for they have found that only one trial was needed to render such caution unnecessary.

For sale, wholesale, by COLLUM & CLARK, Third street between Wood and Market, GEO. H. KEYSER, 140 Wood street, and by Druggists generally.

AMUSEMENTS.

THEATRE.—J. C. FOSTER, sole Lessee and Manager; Wm. H. REED, Stage Manager; CHAS. FOSTER, Acting Manager; Treasurer, J. V. BORETTE.

PRICES OF ADMISSION.

Boxes and Parquette	50c	Private Boxes, large	$8 00
Second Tier	25	Private Boxes, small	5 00

Boxes for colored persons 25 cents

☞ Certificate, securing seats, 12½ cents extra.

☞ Success of Miss OLIVE and CELIA LOGAN. [illegible] night of Mr. D. NOURSE.

FRIDAY EVENING, June 26th, 1857,

Love's Sacrifice—Margaret Elmore, O. Logan; Hermine, C. Logan; Paul Lafont, D. Nourse; St. Lo, J. F. Barrett; Matthew Elmore, C. Foster.

After which, the Farce of

The Mummy—Ginger Blue, C. Foster; Rifle, Whalley; Louise, Miss Carter.

JOHN W. M'CARTHY, BILL POSTER and DISTRIBUTOR, will attend to the Posting and Distributing of all kinds of
BILLS FOR CONCERTS, LECTURES, EXHIBITIONS, &c.
All communications—either by mail, telegraph, or otherwise—directed to the office of the Morning Post, will receive prompt attention. ap7

AUCTION SALES.

SHERIFF'S SALE OF A VARIETY STORE.—On Friday morning, June 26th, at 10 o'clock at the store of Wm. Boyle, No. 66 Wood st., near 4th street, will be sold by order of Rody Patterson, Esq., High Sheriff of Allegheny county, the entire stock, comprising fine gold and plated jewelry, perfumery and soaps, looking glasses, superior violins, accordeons and other musical instruments, razors, table and pocket cutlery, combs, brushes, port monnaies, hosiery, suspenders, spool cotton, work baskets, needles, magic lanterns, and a very extensive assortment of engravings, toys, variety goods, &c.

Also, shelving, counters, show case, store fixtures, &c.
je19 P. M. DAVIS, Auct.

FURNITURE!

RYAN'S BUILDINGS,
No. 31 Fifth Street.

THE subscriber, having enlarged and fitted up in good style his

SPACIOUS FURNITURE WAREROOMS,

HAS MADE

LARGE AND VALUABLE ADDITIONS

To his stock, and now invites his friends and the public to

CALL AND EXAMINE

Before purchasing elsewhere.

HIS STOCK IS WELL ASSORTED,

Amounting to about

$50,000 Worth,

Consisting of

EVERY CLASS OF GOODS:
RICH,
MEDIUM, and
LOW-PRICED.

And embracing some very fine
ROSEWOOD PARLOR SETTS,
Covered with French bagatelle.

OAK CHAMBER SETTS,

And a great variety of

New Styles of Bureaus, Bedsteads, Chairs, Sofas, Book Cases, &c., &c.

All of which he offers by retail, at WHOLESALE PRICES.

☞ Every article warranted to give satisfaction, or the money refunded.

H. H. RYAN,
No. 31 Fifth street.
my39

Geo. Albree, Son & Co.

JUST RECEIVED—A prime assortment of Ladies' Kid, cloth, and French patent foxed gaiters; misses colored and black gaiters; children's fancy boots and low cut shoes, all made to special order. je10-2wd

FARM FOR SALE—In North Fayette Township, Allegheny Co., containing 65 acres, 40 of which are under cultivation; prime land. The balance in timber. The improvements are good and convenient. Apply to [je18] BLAKELY & RICHEY.

COMMERCIAL.

PITTSBURGH BOARD OF TRADE AND MERCHANTS' EXCHANGE.

President.
L. WILMARTH.
Vice Presidents.
T. S. CLARKE, GEO. W. CASS.
Treasurer.
N. HOLMES, Jr.
Secretary.
JAMES P. BARR.
Superintendent.
S. T. NORTHAM, Jr.
Committee of Arbitration for June.
GEO. W. CASS, V. P.
JOHN S. COSGRAVE, JAMES O'HARA,
HENRY LAMBERT, THOMAS BELL.

Pittsburgh, June 19th, 1856.

As the summer advances commercial transactions become more languid, and thus we are admonished that the business season is nearly at an end. The Flour market has however been moderately active, with increased stiffness and a tendency to advance in prices, which will be still further accelerated by the America's news, which represents an advance in the European markets for Breadstuffs generally. We also learn that heavy purchases of Wheat and other grain have been made at Buffalo, and other Lake cities, for exportation. In Bacon, also, our market has exhibited a fair degree of activity, though without any change in prices.

Our rivers have now receded to the low stage, and none but boats of a smaller class are enabled to ply our Western waters. This will, of course, affect our markets materially, as the receipts must necessarily fall off.

The news throughout the country is very favorable respecting the crops. The Philadelphia *Ledger* has been gathering some interesting facts, from which we learn that throughout the heavy grain States of the North and East, the Wheat crop is uniformly represented as in a most promising condition. Towards the Southwest, where the crop had more nearly approached maturity, serious apprehensions were beginning to be felt, on account of threatened drought; but the rains were becoming more [illegible], and in some instances inflicting serious injury from their abundance. In Virginia, the chinch bug is doing some mischief. In South Carolina the Rice and Corn crops are good. In North Carolina the Wheat crop is not favorable. In Georgia Wheat looks well. In Florida the yield of Breadstuffs will largely exceed that of any former year. In Alabama the Cotton crop is unfavorable. In Mississippi Cotton and Corn are much better than last year. The accounts respecting Louisiana are conflicting; some papers speak of the cut worm as destroying both Cotton and Corn, but more frequently the Cotton is described as very promising. In Texas the ravages of the grasshopper are much complained of. In Ohio Grass and Wheat never stood better, and a great breadth of Wheat is sown throughout the State: the Corn crop is in doubt. The Wheat crop in Tennessee is suffering from the ravages of the fly, but with this exception, appears well. Michigan appears to have suffered from the severity of the winter more than any other State, the Wheat having been killed wherever it was unprotected by the snow; the injury, however, is not supposed to extend to more than one-eighth the crop. In Indiana the crops are very promising, there being no injury in any quarter. In Illinois the winter Wheat is reported as looking remarkably well; the farmers are now putting in the largest crop of Spring Wheat ever seen in that State. Of Missouri, the St. Joseph *Gazette* says: "The growing crop of Wheat is the most promising that has ever been seen in the country." In New York, while there is much variation in the appearance of the crops, some of the roots having been winter-killed, both grain and grass promise a full average yield. The breadth of Barley sown is believed to be quite large in proportion to other crops, on account of the increased manufacture of malt liquors. It is expected that Apples and Peaches will also be produced abundantly. In Pennsylvania, the general accounts are that there is a present prospect of large crops. The season is backward, but that is said to be very favorable to the Wheat which was sown in immense quantities last fall. The peach crop is considered a total failure, but Apples promise abundance. The New Jersey crops are favorable. In New England the season is backward, and any opinion yet formed as to the fate of the crops is liable to mistake. On the whole the prospects are favorable.

Our money market is without change. Our Banks are discounting to the extent of their ability the unexceptionable paper offered, while there is no unusual amount offered outside.

The statements of weekly averages of the New York city banks, for the week ending on Saturday last, presents a further considerable increase, in the general movement, based upon an accession of $1,248,501 to the specie revenue, which has reached the unusual total of $17,414,680, with a rising average upon which to begin the business of the new week. The present increase is larger than generally anticipated, and is an evidence of the course of the inferior exchanges in favor of New York. The present stock of bullion in the banks and sub-treasury is larger by about six and a half millions of dollars than this time last year, and without prejudice to the revenue of the important cities of New Orleans and Boston, which, it will be noticed from the following memoranda, has also gone up.

STATEMENT OF COIN AND BULLION.

	June 14, '56.	June 16, '55.
In New York Banks	$17,414,080	14,978,559
New York Sub-treasury	9,876,491	5,830,450
Total gold in the city	$27,291,171	[illegible]
New Orleans Banks	[illegible]	[illegible]
Boston Banks	[illegible]	[illegible]
Together	38,998,313	$31,357,006
Increase over last June		$7,641,307

The exact changes in the present bank statement, compared with the previous average of June 7, are:

Increase of loans	$ 693,460
Gain in specie	1,248,501
Decrease in circulation	69,517
Increase in undrawn deposits	1,552,986
Actual increase in deposits	$1,552,986

Including the Sub-treasury statement, the following is the general comparative recapitulation:

	June 16, '55.	June 14, '56.	June 7, '56.
Loans	$93,100,885	104,163,881	103,474,921
Specie	14,978,569	17,414,080	16,166,179
Circulation	7,462,161	8,360,735	8,430,252
Deposits	77,849,454	91,602,245	90,609,243
Govern't office, N. Y.	5,830,450	9,876,491	11,472,821

At Philadelphia, on Tuesday, the stock operations were to a limited extent at somewhat lower prices. Money market unchanged.

The stock market at Baltimore, on the same day, was active and closed at an advance on the previous day for leading Railroad Stocks.

ASHES...There is a good demand for Soda Ash at former quotations; we note sales 40 tons domestic at 8½, on time, and 26 casks imported at same rates; sales 76 tons Pearls at 8½, 4 mos.; Pots nominal at 5@5½.

APPLES...The market is now poorly supplied and the receipts are becoming lighter. Prices range from $1,50@2,50, as in quality.

BACON...The market continues active, the sales this week footing up 263,550 lbs., exclusive of several tierces sugar cured hams. The following are the transactions of each day: *Thursday*—10,000 lbs. shoulders, Western, at 7¼c., cash; 8000 lbs. shoulders sides and hams, in lots, city smok'd, at 7¼, 9@10c., cash; 3000 lbs. shoulders and hams at 7¾@10; 10,000 lbs. sugar cured hams, Western, at 10¼; 3000 lbs. do. at 11¾; 3000 lbs. hams at 10; 2000 lbs. shoulders at 7¾, 60 days, and 2000 lbs. hams at 10¼, 60 days. *Friday*—2000 lbs shoulders, Western, exclusive of casks, 7¼c., cash; 10,000 lbs. shoulders, Western, at 7⅜, cash. *Saturday*—50,000 lbs Pittsburgh Star Hams at 10¼, cash, par; 6000 lbs. S. C. Hams, western, at 10½c., cash, par; 5000 lbs. Shoulders and Hams at 7¾ and 10c., cash; 16,000 lbs. Sides at 9c., cash; 6000 lbs. Shoulders, western, casks to be paid for, at 7¼c, cash; 2,000 lbs. Shoulders, at 7¾c, thirty days; 10 tierces S. C. Hams, at 10½c; 3,000 lbs. clear sides, at 9½c., thirty days, and 3,000 lbs. Shoulders at 8c. *Monday*—The sales were as follows: 20,000 lbs shoulders, sides and hams, in lots, at 8, 9¼@10¼c, cash; 1000 lbs. sugar cured hams at 12c.; 7500 lbs. sugar cured hams at 11c.; 25,000 lbs. shoulders at 7¾c. 50,000 lbs. sides at 9c.; 3000 lbs. shoulders, sides and hams at 7¾, 9@10c. *Tuesday*—Sales 4,000 lbs shoulders and Hams at 7½ and 10¼. *Wednesday*—3000 lbs. shoulders at 8c.; 3000 lbs. hams at 10¼, and 1500 lbs. sugar cured hams at 12.

BULK MEAT...Sale 50,000 lbs. shoulders at 7¼c., sixty days.

BUTTER...The market is very dull and sales very light. We note a sale of 6 kegs good at 13c.

BROOM CORN...Sales 1½ tons at $100.

BLOOMS...A sale of Juniata was made at $80, 6 mos.

BEEF...Sales 3 tierces Dried Beef at 11c., and 5 bbls Mess Beef at $13.

CHEESE...There is a good demand, and the supplies are coming in freely; sales 135 boxes Western Reserve at 9@9½, as in quality.

EGGS...The market is poorly supplied, and there has been a slight advance in prices; a sale of 500 doz. was made at 10, and 3 bbls. at 11c. ⅌ doz.

FLOUR...The market is firm with a tendency to advance; the sales for the week foot up 2835 bbls. and 340 sacks, as follows: *Thursday*—40 bbls. superfine, from wharf, at $4,75; 24 bbls. extra, from store, at $5,75; 95 bbls. superfine and extra at $4,75@5,25. *Friday*—60 bbls. extra, in lots, from store, at $5,62½; 12 bbls. do., from store, at $5,50; 160 bbls. superfine, from wharf, at $4,80; 28 bbls. extra, from wharf, at $5,25; 80 bbls. do., from wharf, at $5; 100 bbls. extra Ohio, from store, at $5,66; 18 bbls. extra family, from store, at 5,87½. *Saturday*—Sales 100 barrels superfine, from store, at $4,95; 40 bbls. extra family, from store, at $6; 160 bbls. do. do., at $5,87½; 50 bbls. do. do., at $6,12½; 64 do. do.; at $6; 60 bbls. extra, from first hands, at $5,12½; 70 bbls. extra, from store, at $5,50; 60 bbls. extra, from do., at $5,80, and 85 bbls. extra, from first hands, at $5,25. *Monday*—25 bbls. extra, from store, at $5,50; 28 bbls. superfine, from store, at $5; 66 bbls. extra, from store, at $5,65; 30 bbls. superfine, from store, at $5; 30 bbls. fine, from store, at $3,50; 42 bbls. superfine and extra, from wagon, at $4,75@5,25, and 130 sacks Tenn. extra, 100 lbs. each, from store, at $3. *Tuesday*—The following sales were made: 25 barrels extra from store at $5,60; 24 barrels superfine from do. $5; 200 bbls superfine from wharf at $4,75; 100 bbls extra from wagon at $6; 75 bbls superfine from wagon at $4,75; 25 bbls superfine from store at $5; 46 bbls extra from store at $5,65; 12 bbls extra family from store at $6,20, and 60 sacks Tennessee extra from store at $3. *Wednesday*—18 bbls. extra family, from store, at $5,87½; 60 bbls superfine, from wagon, at $4,75; 140 bbls. superfine, from store, at $5; 150 bbls. extra, from store, at $5,37½@5,62½; 50 barrels superfine and extra at $5@5,50, and 150 sacks Tenn. from store, at $3.

FISH...There is a good demand from retail trade; sale 8 bbls. Baltimore Herring at $6; Mackerel, No. 3 large, are selling at $9@$9,50, and medium at $7@$7,50. White Lake $10,50@$11.

FIRE-BRICK...Sales 57,000 common to extra $28 and $55.

FRUIT...Sales 200 bushels Dried Peaches at $1,75, and 30 bus. Dried Apples at $1, cash.

FLAX...Sale 550 lbs. at 5 cents.

GRAIN...The sales this week have been but limited. Of *Rye* there have been 1215 bushels sold from wharf, depot and canal, at 42@43. *Wheat:* Sales 200 bus. red and white at $1@$1,10, and 30 bus. from wagon at 98c. *Oats* nominal at 25c., from store. *Corn* unchanged; no sales reported.

GROCERIES...The market is dull, but prices are unchanged. *Molasses:* Sales 51 bbls. oak at 50c., cash, and 51½, sixty days. *Sugar:* Sales 8 hhds. fair at 8½, on time, and 54 hhds. good to fully fair at 9@9¼, cash and time. *Coffee:* Sale 10 bags Rio at 12¼. *Rice:* Sale 8 tierces at 4½, ninety days.

HIDES...Sale 53 Dry Hides at 17c. ⅌ lb.

LARD...Sales 60 bbls. No. 1 at 10c., ninety days.

METALS...Sale 100 pigs Lead at 7½c., four months; Bar Lead 8c. Sheet Copper sells at 33@34, and Brass at 29@30.

OILS...Sales 33 bbls. No. 1 Lard at 80@82c., cash.

PIG METAL...Sale 100 tons Anthracite at $30,50, six mos.

PORK...Sale 10 bbls. Mess Pork at $17, cash.

SALT...Sales are making at $1,62 for No. 1, and $1,75 for extra.

WOOL...The supplies are coming in very slowly, and we are without any transactions of importance worthy of note. The quotations range from 25c. for common to 40 cts. for full blood Merino.

WHISKY...Sales 625 bbls rectified, in lots, at 25@27 cts., as per quality.

◆ ◆ ◆

Allegheny Cattle Market.

Allegheny, June 9.

BEEVES...The offerings were 409 head, of which 270 were sold to the city butchers, and the balance to country dealers and farmers. The prices for the best quality were $4,50, gross; for good beeves, $3,75; for medium, $3,50, and for common, $3,12½.

SHEEP...The offerings were 214 head, all of which were sold; the best quality bringing $1,25 ⅌ 100 lbs; medium $2,75, and ordinary $1,50@2 ⅌ head.

HOGS...There were no Hogs offered.

REMARKS...We have no change to note either in the quality or price of the offerings this week.

◆ ◆ ◆

New York Market.

New York, June 19.—Flour: Common and medium grades have advanced 5@10c, with a brisk demand for export and home consumption; sales 14,000 bbls at $5@$5,50 for common to choice State; $5,75@$6 for extra do.; $4,60@$5,25 for common superfine to good extra Michigan; $5,60@$5,75 for common to good superfine Indiana, Illinois, Wisconsin and Ohio; $5,80@$6,30 for common to good extra do., and $6,75@$9,75 for extra St. Louis, the market closing firm, with a fair demand. In Canadian Flour there is rather more doing, but the prices do not show any important or material change; sales 800 bbls at $5,50@$7,50 for common superfine to good extra. Southern Flour perhaps a shade firmer on medium grades; sales 1000 bbls at $6,10@$6,75 for mixed to choice brands, and $6,80@$6,95 for fancy and extra. Rye Flour and Corn Meal nominally the same, with small sales. For Wheat there is a brisk export demand, and the market is 2@3c. better; sales 10,000 bus at $1,60 for red Southern; $1,60 for Amboy do.; $1,75@$1,85 for white do.; $1,47½ for Canadian club, $1,48@$1,55 for common to fair white Canadian; $1,35@$1,44 for red and white Indiana; $1,37½ for Milwaukie club; $1,25 for Chicago spring in store; $1,20 for do. delivered, and $1,47 for white Illinois, the market closing buoyant, and with a good inquiry. In Rye there is a fair business doing at full prices; sales 10,000 bus Western at 80@82; for Northern 83 cents offered and 84 asked. In Corn there is less doing, and the market is scarcely so buoyant; sales 33,000 bus at 45@46 for distilling, and 48@52 for good common Western mixed to good extra shipping; mixed nominal at 55@56; Southern yellow 57@58. Oats without important change in price, and only in moderate demand. Whisky better, with a fair demand; sales 550 bbls Ohio and prison at 28@28½. Pork dull, and prices tending downward; sales 700 bbls at $19 for mess; $16,37½@16,50 for prime, and $16,50@$16,75 for prime mess. Beef rules steady; sales 200 bbls at $7@$8 for country prime, $8@$9,50 for do. mess, and $8,50@$12 for repacked Western mess. Beef Hams are in moderate request, with sales at 13@16; prime Mess Beef dull and nominally the same. Cut Meats doing better, with sales 200 hhds at 7½@7¾ for shoulders, and 9½@10 for hams. Bacon scarce and wanted at full rates. Lard has again advanced; sales 3500 bbls at 11@11¼. Butter selling at 14@19 for Ohio, and 17@20 for State. Good to prime Cheese ranges from 5@8, with a fair business in good and medium qualities.

◆ ◆ ◆

Philadelphia Market.

Philadelphia, June 19.—Flour market firm, with a good demand for export; sales 500 bbls standard and mixed brands at $5,94, 100 at $6, 500 extra at $6,50, demand for city use steady at full price. Rye Flour dull at $3,50. Corn Meal firm at $2,50 for Pennsylvania, and $2,87½ for Brandywine. Good demand for prime Wheat, which is scarce, but poor is dull and lower; sales 2000 bus fair to prime red at $1,37@$1,45, and some lots white at $1,40@$1,60. Rye steady; sales 400 bus Pennsylvania at 72. Corn in fair request and firm, sales 5000 bus good Southern yellow at 51, and damaged at 42@46. Oats in steady demand; sales 500 bus prime Delaware and 2500 Jersey at 34. Whisky better; sales of bbls at 27@28, and hhds at 26@27c.

◆ ◆ ◆

Cincinnati Market.

Cincinnati, June 19.—Flour dull, and demand confined to the local trade; sales 110 bbls superfine at $5,05; the receipts comprise 759 bbls. Whisky firm; a good demand; sales 400 bbls at 22½; and 250 from wagons at 22½ cents. Bacon: Sales 50 hhds at 8 for shoulders, and 9½ for sides, indicating an advance; the demand is active, with large sales of Mess Pork at $17, but the particulars are kept private. Lard: Sales 400 bbls at 9¾@10, and 150 bbls at 10¼, an advance, with a good demand. Sugar firm; sales 40 hhds at 9¼@9¾ for fair and prime, and 10 bbls choice at 10 cts. Molasses: Sales 80 bbls at 50c., market firm. Coffee: No change; sales 100 bags good Rio at 11¾.

◆ ◆ ◆

New Orleans Market.

New Orleans, June 17.—Sales of Cotton to-day, 1500 bales. Prices stiffer, but not quotably higher. Fair [illegible]

◆ ◆ ◆

☞ **The Great Holland Remedy.**—BERHAVE'S HOLLAND BITTERS.—Persons subject to nervous or sick headache, will find in Berhave's Holland Bitters a sure, safe and pleasant remedy. It soothes the throbbing head, corrects acidity of the stomach, assists digestion, and creates a healthy appetite. It is, without doubt, a most delightful preparation, and an effectual remedy. The fact that it is now a very popular medicine throughout all the Holland settlements in Wisconsin, New York, Michigan, Illinois and Indiana, speak much in its favor.

Caution!—To prevent imposition, be careful to ask for Berhave's *Holland* Bitters.

☞ Sold at $1 per bottle, or six bottles for $5, by the proprietors, BENJAMIN PAGE, Jr. & CO., Manufacturing Pharmaceutists and Chemists, Pittsburgh, Pa.; R. E. SELLERS & CO., corner of Second and Wood streets; and Druggists generally. ju4:1w

EDMUND WILKINS,

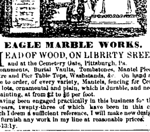

EAGLE MARBLE WORKS.

HEAD OF WOOD, ON LIBRRTY SREET, and at the Cemetery Gate, Pittsburgh, Pa. Monuments, Burial Vaults, Tombstones, Mantel Pieces, Centre and Pier Table Tops, Washstands, &c. On hand and made to order, of every variety, Mantels, fencing for Cemetery lots, ornamental and plain, which is durable, and needs no painting, at from $2 to $6 per foot.

Having been engaged practically in this business for thirty years, twenty-three of which have been in this city, which I deem a sufficient reference, I will make new designs, and furnish any work in my line at reasonable prices.

je-13:1y.

DAVID M CANDLESS..........WILLIAM MEANS............H. A. COFFIN

M'Candless, Means & Co.,
(Successors to Wick & M'Candless,)

WHOLESALE GROCERS, and Dealers in IRON, NAILS, GLASS, COTTON YARNS, and Pittsburgh Manufactures generally, corner of Wood and Water streets, Pittsburgh. my6

CUPPING AND LEECHING.—Mrs. E. HOOK may be found at her residence on SIXTH street No. 39, between Smithfield and Wood streets. She has the testimony of many of the regular faculty as to her skill and long experience in her line. Orders will be thankfully received. ap18:3mdaw

NOTICE.—To the Stockholders of the Ohio and Pennsylvania Railroad Company.

You are hereby notified that the Directors of the Ohio and Pennsylvania Railroad Company, in which you are Stockholders, have entered into a written agreement with the Ohio and Indiana and Fort Wayne and Chicago Railroad Companies, in pursuance of Acts of the Legislatures of the States of Pennsylvania, Ohio, Indiana and Illinois, for their consolidation, under the name of the Pittsburgh, Fort Wayne and Chicago Railroad Company, and that a meeting to take into consideration and decide upon the adoption or rejection of said Agreement of consolidation, will be held in the City of Pittsburgh on the second day of July, 1856, at the office of the Company at the hour of 11 o'clock, A. M. of that day.

Pittsburgh, June 3d. J. P. HENDERSON, Sec'y.

CHOICE LANDS FOR SALE.—The Undersigned offers for sale the following lands located in the state of Iowa.

Winneshiek County—159 acres, adjoining timber.

Howard County—Two 120 acre tracts, one 160 acre tract, three 80 acre tracts, three 40 acre tracts—all good prairie and close to timber.

Chickasaw County—Two 120 acre tracts, one 240 acre tract, five 80 acre tracts, one 40 acre tracts—good prairie.

Cerro Gordo County—One 200 acre tract, two 160 acre tracts, six 120 acre tracts, one 80 acre tract—all good prairie and close to timber.

Wright County—Three 80 acre tracts, three 40 acre tracts, one 120 acre tract—all good prairie and close to timber.

Apply to [je17] BLAKELY & RICHEY.

FRESH PEACHES IN CANS—Just received and for sale by REYMER & ANDERSON, No. 39 Wood st.
je16.

RIVER NEWS.

THE RIVER.—There were 3 feet 5 inches water in the channel at dusk last evening by the metal mark, being a fall of 1½ inches during the past 24 hours. The weather is clear and pleasant, and the business on the wharf dull. The "Reliance" left for Cincinnati, drawing 3 feet; the new steamer "Moderator," is loading for St. Louis; the "Jacob Poe" for Louisbille, and "Rochester" for Cincinnati.

THE Cincinnati packet for to-day, is the light and staunch steamer "Rochester," Capt. G. W. Neare. She has comfortable accommodations, and her officers are thorough boat men and attentive to their guests.

The Wheeling packet, "Rosalie," leaves this morning at 10 o'clock, and on Monday morning she will leave with a delegation to the Masonic celebration, at Steubenville. Fare each way $1,50.

The Louisville packet, "Jacob Poe," is now loading, and will leave this morning. To persons wishing to make a pleasant trip to the Falls City and back, we cheerfully recommend this boat, as Captain Stewart and his polite assistant are noted for their attention to passengers, particularly to ladies.

FOR ST. LOUIS.—The new steamer "Moderator," just completed, is now receiving freight for St. Louis, for which point she will leave on Saturday morning. She is commanded by Captain James O'Neil, formerly Captain of the steamer "Pittsburgh." The "Moderator" has been built under the superintendence of Capt. Wm. Dean, a gentleman of long experience in boating on the Western rivers, and in bringing out the "Moderator," will fully qualify that he understands the business. The "M.'s" capacity for carriage is about 500 tons, and only draws 20 inches, light. The hull was built at Brownsville, of clear seasoned timber and extra fastened, and measures 155 feet on deck, 33 feet beam, and 5½ feet depth of hold, with 2 boilers, 38 inches in diameter and 26 feet long; 2 engines, 17 inches by 4 feet stroke, with doctor and negro engine for hoisting freight; she can also apply steam to her capstan, and has hose and everything required according to the late steamboat law. The cabin is decidedly got up on the most improved plan, and the ladies cabin has two large family rooms or bridal chambers, and every convenience that a traveler could wish. Capt. Dean has not been *moderate* in fitting out the "Moderator," from appearances, as he has spared neither pains nor expense to make her an A No. 1 summer boat. Shippers and travelers should bear in mind that she leaves punctually, at 9 o'clock, on Saturday morning.

THE St. Louis *Republican*, of 17th, says:

The river, opposite this city, continued to rise slowly yesterday; but, strange to say, the Missouri is again falling. The new Lucy reports it falling from St. Joseph to the mouth. The Illinois is on a stand, and the upper Mississippi falling slowly.

The following are the rates of freight between this city and New Orleans:

Freights are slightly up again. Flour 30c; Pork 40c; Oil and Whisky 60c ℘ bbl; Hemp 20@25c ℘ 100 lbs; Rope 20c; Oats, Bran, Bacon and Lard 18c, Corn and Wheat, ℘ sack, 18c; Lead 15c; Hay 30c ℘ 100 lbs; Tobacco $3 ℘ hhd; Cattle $5; Hogs $1.

THE Louisville *Courier* of the 18th, says:

The river was slowly swelling yesterday, with a little over four feet water in the canal by the mark. The wether yesterday was cool and lowering all day, but the rain, so much needed, did not fall.

The rates of freight to New Orleans and way places have been materially enhanced, and engagements were made yesterday at 50c for through and 60c for way lots by the 100 lbs. Flour ℘ bbl 75@80c, Pork ℘ bbl $1,10@1,20, Whisky ℘ bbl $1.37. Tobacco ℘ hhd $7. Shipments are light at these rates and no stock offering.

☞To Wheeling and Pittsburg, owing to the competition by railroad routes, the rates of freights have not been materially enhanced, and we quote pound freights at prices varying from 22½@30c.

PORT OF PITTSBURGH.

3 FEET 5 INCHES WATER IN THE CHANNEL BY METAL MARK.

ARRIVED.

Steamer Gen. Larimer, ——, Rochester.
" Marengo, M'Callom, Wheeling.
" Violet, Abrams, Brownsville.
" Rosalie, Sheppard, Nashville.
" Nebraska, Bears, M'Keesport.

DEPARTED.

Steamer Gen. Larimer, ——, Rochester.
" Nebraska, Bears, M'Keesport.
" Orb, Moore, Wheeling.
" Reliance, Woodburn, Cincinnati.

STEAMBOATS.

WHEELING, &c.

Pittsburgh, Steubenville and Wheeling Packets.

The DIURNAL, Capt. J. A. SHOLES, and the FOREST CITY, Capt. B. WAY, will run as REGULAR DAILY PACKETS between Pittsburgh, Steubenville and Wheeling, stopping at all intermediate ports.

The DIURNAL will leave Pittsburgh on Mondays, Wednesdays and Fridays, at 10 o'clock, A. M.—RETURNING, she will leave Wheeling on Tuesdays, Thursdays and Saturdays, at 7½ o'clock, A. M.

The FOREST CITY will also leave Pittsburgh on Tuesdays, Thursdays and Saturdays, at 10 o'clock, A. M.—RETURNING, she will leave Wheeling on Mondays, Wednesdays and Fridays, at 7½ o'clock, A. M.

For freight or passage apply on board, or to

J. D. COLLINGWOOD, Agent,
nov28 No. 155 Front street.

Regular Packet for Marietta, Parkersburg, Hockingport, Pomeroy, Point Pleasant and Gallipolis.

The new and very light draught steamer CHARLES AVERY, Capt. W. P. TORRANCE, will leave for the above and intermediate ports every FRIDAY, at 4 P. M.

For freight or passage apply on board. je19

For Gallipolis & Kanawha.

LOW WATER BOAT 13 INCHES DRAUGHT—200 TONS BURTHEN.

The new light draught and fast running steamer VIRGINIA BELLE, Capt. SAINT, will leave for the above and all intermediate ports on 21st inst., 4 o'clock P. M.

For freight or passage apply on board. je17

West Newton—Regular Packet.

Regular Dailey Packet for West Newton, in connection with the Connelsville Railroad.—The excellent and very light draught steamer NEBRASKA, Capt. C. BARR, will leave on SATURDAY next at 4 P. M., and every day regularly thereafter (except Sunday) for West Newton, in connection with Connelville Rail road

Passengers and Shippers will apply on board or at the West Newton Wharfboat. je17

CINCINNATI.

For Cincinnati.

The fine steamer ROCHESTER, Captain G. W. NEARE,—Clerk, C. DRAVO,—will leave for the above and all intermediate ports on FRIDAY, June 20, at 10 A. M.

For freight or passage apply on board, or at the PITTSBURGH MARINE ASSOCIATION ROOMS, No. 82 Water street. ju16

LOUISVILLE.

For Cincinnati and Louisville.

The Steamer JACOB POE, Capt. STEWART—Clerk, G. W. BAUSMAN,—will leave for the above and intermediate ports on FRIDAY, June 20th, at 10 o'clock, A. M.

For freight or passage apply on board, or at the PITTSBURGH MARINE ASSOCIATION ROOMS, No. 82 Water street. je18.

SAINT LOUIS, &c.

For St. Louis.

The new and elegant steamer MODERATOR, Capt. JAMES O'NEIL, will leave for the above and intermediate ports on SATURDAY, June 21st, at 8 o'clock.

For freight or passage apply on board, or at the PITTSBURGH MARINE ASSOCIATION ROOMS, No. 82 Water street. je19

LEMON & CO.—TRANSPORTATION LINE.—Having made extensive preparations this winter, we are now prepared to do a HEAVY BUSINESS by PENNSYLVANIA CANAL and RAILROAD, THROUGH TO AND FROM THE EASTERN CITIES. We can assure our friends and all those disposed to patronize the Penna. Canal and Railroad, that no pains will be spared to render general satisfaction to Shippers of Eastern and Western Freight. The AVOIDANCE OF THE INCLINED PLANES ON THE ALLEGHENY PORTAGE RAILROAD will give increased despatch to the transmission of freight.

Office on PENN street, at the Canal Basin.

mh14 LLOYD & LEMON.

STEAMER PAUL JONES FOR SALE.—The undersigned offer for sale, the fine steamer PAUL JONES, as she now lies at the wharf, at Pittsburgh.

The PAUL JONES is one year and four months old—length 180 feet, beam 35 feet, hold 6½ feet, two engines, cylinders 23 inches in diameter, 7 feet stroke. She is in complete order and well found in all respects. The cabin is of the most approved style, and fitted up in the most elegant manner.

The PAUL JONES will be sold on the following terms:—say one-fifth cash, balance 4, 8, 12 and 15 months, with interest and approved security. If said boat is not sold at private sale before the 1st day of July next, she will be offered at public auction, and sold on that day.

Any person having claims against the PAUL JONES, will forward them to the undersigned for settlement along with the balance of the claims, as soon as said boat is sold.

W. A. CALDWELL, } Trustees.
my24:tjy1 clJ MARK STERLING. }

MOSES F. EATON.

AGENT FOR THE

Sale & Purchase of Patent Rights.

And Dealer in every variety of MECHANICAL AND OTHER PATENTS. Office and Exhibition Room, No. 139 FIRST STREET, near Wood, Pittsburgh, Pa.

☞ Orders for Patented Articles of every description promptly attended to.

AGENTS WANTED. mh20

Double Bank Melodeons.

H. KLEBER & BRO. have just received a large lot of CARHART'S GENUINE MELODEONS,

From the original inventor's factory, Carhart & Needham, N. Y., comprising

4½ Octaves, scroll legs, with patent double swell.
6 do do do do.
5 do Piano style, with double reeds and double swell. Also

SPLENDID DOUBLE BANK MELODEON,

With two rows of keys and coupling stop, finished in the most elegant and tasteful style. This is a very superior article, both in tone and furniture, and we respectfully invite the attention of purchasers and the public in general to it. Mr. Carthart invented and made the first Melodeons, and his instruments are looked upon as models by other makers. For sale by H. KLEBER & BRO.,
je10 No. 53 Fifth street.

A FARM AND TAVERN STAND FOR SALE.—The Farm contains forty acres of excellent land, situated in Plum township, Allegheny county, on the Leechburg plankroad, and about two and a-half miles from Logan station, on the Allegheny Valley Railroad. A fine large brick house, in the village of Texas, stabling and all necessary outhouses; has been occupied as a tavern and store. Will be sold very low. Apply to

BLAKELY & RICHEY,
je11 Cor. Seventh and Smithfield sts.

SUMMER COATS—We have received per Express another lot of Linen, Duck, Marseilles and Mazourka Summer Coats, which we will open this morning.

je16 L. HIRSHFELD & SON, No. 70 Wood st.

MEDICAL.

Health and Strength must Inevitably Follow its Use.

BOERHAVE'S

HOLLAND BITTERS

THE CELEBRATED HOLLAND REMEDY FOR

DYSPEPSIA,

DISEASE OF THE KIDNEYS,

LIVER COMPLAINT,
WEAKNESS OF ANY KIND,
FEVER AND AGUE,

AND the various affections consequent upon a disordered Stomach or Liver. Such as Indigestion, Acidity of the Stomach, Colicky Pains, Heartburn, Loss of Appetite, Despondency, Costiveness, Blind and Bleeding Piles. In all Nervous, Rheumatic and Neuralgic Affections, it has in numerous instances proved highly beneficial, and in others effected a decided cure.

Nature finds no new enemy to combat, with this delightful tonic in the system. Its effects are almost magical, yet the *cure permanent*. It communicates *no* violent shock to the system, but by arousing its *vital* energy to normal action, enables it to throw off the *cause*, and thus thoroughly eradicates the disease.

When its medicinal virtues are so universally acknowledged, and particularly here, where it has become so popular a family medicine, that it is sold by many of the grocers as well as all the druggists. It would seem needless to offer further evidence, yet as there are doubtless some who have tried many advertised remedies, and still suffer from Dyspepsia in one or more of its dreadful forms, we subjoin the following certificates, the authenticity of which cannot be doubted, coming as they do from persons so well known.

WHAT IT IS DOING FOR THE SICK.

Wm. Schuchman, Esq., the well-known lithographer, says: "I have frequently used Boerhave's Holland Bitters, and find it invariably relieves indigestion and debility."

Rev. Samuel Babcock says: "I found special relief from its use for a severe headache, with which I had long suffered."

J. W. Woodwell, Esq., says: "I have used Boerhave's Holland Bitters myself, and recommended it to others, knowing it to be just what it is represented."

Ald. Jonathan Neely, of Lower St. Clair, says: "I have derived great benefit from its use for weakness of the stomach and indigestion."

James M. Murphy says: "After several physicians had failed, Boerhave's Holland Bitters removed the pain from my heart and side, arising from indigestion."

The editor of the Kittanning Free Press says: "After one of the best physicians in this place had failed, Boerhave's Holland Bitters cured me of the worst form of dyspepsia."

Francis Felix, only manufacturer of the "original Extract of Coffee, says: "I know that your Holland Bitters is one of the best medicines in the world for a disordered stomach or liver."

Dr. Ludwig, editor of the "Fackel," Baltimore, pronounced it a medicine deserving the confidence of the public.

Dr. Eberhart, the leading German physician of Penna., has prescribed it frequently during the last three years, with marked success, in debilitated states of the digestive organs, or of the system generally.

The manager of Ballon's Vinegar Factory says: "I used it myself, and was therefore induced to try its effect upon my wife, (troubled with the great debility common to all of a consumptive habit,) and really it is doing her more good than anything she has ever taken."

NOTICE!

Whoever expects to find in this a beverage will be disappointed, but to the sick, weak and low spirited, it will prove a grateful aromatic cordial, possessed of singular remedial properties.

CAUTION!

The great popularity of this delightful Aroma has induced many imitations, which the public should guard against purchasing. Be not persuaded to buy anything else until you have given Boerhave's Holland Bitters a fair trial. One bottle will convince you how infinitely superior it is to all these imitations.

☞ Sold at $1 per bottle, or six bottles for $5, by the sole proprietors, BENJAMIN PAGE, JR., & CO.,
Manufacturing Pharmaceutists and Chemists,
cor. Smithfield and Third streets, Pittsburgh.

GENERAL AGENTS.

Philadelphia, T. W. Dyott & Sons, 132 N. 2d street. New York, Barnes & Park, 304 Broadway, corner Duane. Baltimore, Caspare Brothers, Gay street and Penna. Avenue. Cincinnati, John D. Park. Chicago, Barclay Crothers, 313 S. Water st. St. Louis, Barnard, Adams & Co. N. Orleans, J. Wright & Co. my22

A CARD TO THE LADIES.—DR. DUPONCO'S GOLDEN MONTHLY PILLS FOR FEMALES. The combination of ingredients in Dr. Duponco's Golden Pills, are perfectly harmless. They have been used in the private practice of old Dr. Duponco for over 30 years, and thousands of ladies can testify to their great and never-failing success in almost every case, in correcting irregularities, relieving painful and distressing menstruation, particularly at the change of life. From 5 to 10 Pills will cure that common yet dreadful disease, the Whites. Nearly every lady in the land suffers from that complaint. The above pill has permanently cured thousands, and will cure you if you use them. They cannot harm you—on the contrary, they remove all obstructions, restore nature to its proper channel, and invigorate the whole system. Ladies whose health will not permit an increase of family, will find these Pills a successful preventive. For particulars see directions on the box. Price $1—and will be sent to ladies confidentially, by mail, by enclosing $1 to either of the following agents:

Sold by SAMPLE & REED, general Agents for Allegheny City; FULTON'S Drug Store, Birmingham, JOHN P. SCOTT, and by W. A. GILDENFENNEY & CO., No. 43, Fifth street, opposite the Theatre, Pittsburgh, who will supply dealers at proprietor's prices. Sold by all Druggists in the city and United States. apr21:6md3p

PRIVATE DISEASES—DR. BROWN, No. 50 Smithfield street, between Third and Fourth streets, devotes his entire attention to an Office Practice. His business is, for the most part, confined to private *Venereal Diseases*, and such painful affections, brought on by imprudence, youthful indulgence and excess.

Syphilis, Syphilitic Eruptions, Gonorrhea, Gleet, Stricture Urethral Discharges, Impurity of the Blood, with all diseases of the Venereal Organ. Skin Diseases, Scorbutic Eruptions, Tetter, Ringworm, Mercurial Diseases, Seminal weakness, Impotency, Piles, Rheumatism, Female Weakness, Monthly Suppressions, Diseases of the Joints, Fistula in Ano, Nervous Affections, Pains in the Back and Loins, Irritation of the Bladder and Kidneys, successfully treated. Cure guaranteed.

Twenty years' practice (ten in this city) enables Dr. Brown to offer assurances of a speedy cure to all who may come under his care.

Office and Private Consultation Rooms 50 Smithfield st., between Third and Fourth streets.

☞ Charges moderate. [nov5:dawly

DR. BROWN continues to be consulted for the cure of SECRET DISEASES. His success in long-standing cases is unequalled. The afflicted are invited to call without delay. Persons afflicted with Venereal Diseases, Rheumatism, Piles, or Seminal Debility, should not delay to get his advice. Letters containing a fee, immediately answered.

☞ Office and Private Rooms, No. 50 Smithfield street, between Third and Fourth streets, Pittsburgh. je28

REMOVAL.

FRANK VAN GORDER HAS REMOVED to No. 78 MARKET street, nearly opposite to his old stand, and is now prepared to supply his customers and the public generally with anything they need in the way of Trimmings, Embroideries, Ribbons, Gloves, Hosiery and Fancy Goods generally.

☞ Remember the No., 78 Market st. ap22:3m—chJ

PATENT ELASTIC PACKING FOR ENGINES.—Engineers and others interested are invited to call and examine a new article of packing for all parts of steam engines, pumps, &c., where soft packing is required. The advantages of this article are: great durability, saving of tallow, reduction of friction, consequently saving of power. *It does not require to be taken out of the stuffing boxes*, but, being packed in a cone, the packing is gradually consumed, thus saving time and material. Specimens of the various sizes may be seen at

W. S. HAVEN'S Stationery Warehouse,
my31 Market st., corner of Second.

Joseph White's Carriage Repository.

JOSEPH WHITE, now carrying on business in his spacious premises, (now lately enlarged,) on the Pittsburgh and Greensburg Turnpike, near the Two Mile Run, between Pittsburgh and Lawrenceville, respectfully invites the public to inspect his stock of CARRIAGES, BUGGIES, &c. And he particularly informs gentlemen *purchasers*, that one price only is made.

Fourteen years' experience in the business enables him to place before his patrons the same choice collection of Carriages which, so many years past, it has been his particular department to select, from the various and most talented Eastern manufacturers. The success of his new system is complete—the economy of his arrangements will supply the best and most fashionable manufactures at moderate prices.

Unencumbered by those heavy expenses, which the mania for decorating houses of business has heaped upon the price of goods, (owing to large rents,) JOSEPH WHITE will sell, on ready money only, at much less than the usual prices.

☞ Carriages repaired in the best manner, with despatch.

mh6:daw

$6,000 FIRST CLASS BUSINESS Paper wanted from one to six months, to run. Also, purchase mortgages, city warrants bought and sold.

J. K. MORANGE,
ju14-2w No. 55½ Fourth street.

THE GOLDEN GUN is taking the trade, and it is not much wonder. Our stock of Guns, Pistols, Rifles, &c., &c., is unsurpassed in the city. In the way of Fishing Tackle we have such an assortment that would make old Isaak Walton's eyes water, could he return to this world. Pocket and Table Cutlery in great abundance, Dog Muzzles, and too many articles to be mentioned here are to be found at the sign of the Golden Gun.

BOWN & TETLEY,
ju14 No. 130 Wood street.

FISH—Mackerel in whole and half bbls
Shad "
Herring "
White-fish "
Trout "
Salmon "

For sale by [je14] HENRY H. COLLINS.

FOR SALE.—Bedford street Property.—A neat and comfortable two story dwelling house, containing seven rooms and kitchen, and five coal cellars. The lot is twenty-one feet front, and seventy-one feet deep. Any one desiring a cheap dwelling house will please give us a call, and it will be sold at a great sacrifice.

je11 BLAKELY & RICHEY.

SHAWLS AND MANTILLAS.—A. A. MASON & Co. have received another choice assortment of Summer Shawls, in Silk, Crape, Stella, Cashmere, &c.; also, some very elegant Mantillas of the newest styles, which will be offered at greatly reduced prices. je11

LINEN GOODS.—We have received another lot of fine Linen Damask Table Cloths, Napkins, Diapers, Towelling, Irish Linens, &c., &c., which will be sold at considerably less than the usual prices.

je11 A. A. MASON & Co.

NOTICE TO JURORS.—The Jurors summoned to attend the Court of Quarter Sessions, the fourth Monday of June, are hereby notified that their attendance will not be required. RODY PATTERSON,
Sheriff.
June 13, 1856.

CONGRESS WATER.—30 doz. Saratoga Water (Congress Spring,) just received by

JOS. FLEMING,
je14 Corner Diamond and Market st.

GENT.'S FURNISHING GOODS.—We have now on hand a very fine assortment of Cloths, Cassimeres and Vestings, Silk, Lawn and other Cravats, Pocket Hdkfs., Hosiery and Gloves of every description, and other Goods for Gentlemen's wear.

je14 A. A. MASON & CO.