LOCAL AFFAIRS.

MONDAY MORNING::::::::::::::::::::MAY 26.

Board of Licensers.—The applications from the following persons in the city of Allegheny, for Tavern and Eating House license, and to sell with other goods, will be taken up in the following order:

ON MONDAY, MAY 26.

First Ward.—John Bepler, Adam Bepler, James Calvin, George Garber,* F. Kammerer, Robt. McCoy, P. M'Laughlin, Geo. Proudley, J. Siddons.*

Second Ward.—J. M. Boyle & Co.,† James Brown,* J. Bausman & Co., Wm. Chambers.

ON TUESDAY, MAY 27.

James M'Kee, W. B. Newell, Ellen Thompson, Thomas Walf, George Walters.

Third Ward.—Thomas Atkinson, George Gerst, Peter Geesr, A. Hoffman,* L. Kern.*

ON WEDNESDAY, MAY 28.

D. M'Clelland, John M'Masters, Charles Schlotter, John Myers.*

Fourth Ward.—M. Crawford, John Connelly, John Cowling* Geo. Deibert,* M. Fisher, Mich. Faas,* Thos. Gardner, G. Eberhartz.*

ON THURSDAY, MAY 29.

A. Klingman,* John Krabenball, H. Baker,* W. Myers, Joseph Moul, Peter McGinnis, H. Omsler, Jacob Pael, P. Schower,* J. Kingleman,* W. Sweney.

ON SATURDAY, MAY 31.

A. Shubert,* George Schmidt, Anna Stiner, Thos. Smith, Geo. M. Seller, John Tucker, W. Thielman, Charles Wolf,* Francis Wolf, C. Teackel.

(*) Eating Houses.
(†) With other goods.

Dastardly Assault.—An unprovoked outrage, says the *Chronicle*, was perpetrated on Friday evening, at the corner of Fourth and Market streets, by some scoundrel at present unknown. The circumstance of the affair is as follows: At the time above indicated, a coal boat pilot, named William Jones, walked up to one of the Birmingham omnibuses, had his feet on the steps with a view of entering, when he was struck on the head with a glass tumbler, the fragments of which went flying in every direction. The face of the wounded man was horribly lacerated, and the blood flowed from his wounds in torrents. He was conveyed to a house in the Diamond and a messenger despatched to Dr. M'Cook, who promptly dressed his wounds, and ordered such other treatment as his case demanded. The man's face is horribly cut, and it will be some time ere the marks of his injuries leave him. He has not the slightest idea of who his assailant is, nor did he even see him previous to his receiving the blow. This is a most dastardly outrage, and we trust no efforts will be spared to bring its contemptible perpetrator to justice.

District Court.—Before Judges Hampton and Williams.

In the case of Phelps, Carr & Co., vs. Wm. Eichbaum et al., owners of the Oakland Omnibus Line, action to recover the amount of a promissory note given for an omnibus, a verdict for plaintiffs for $634,60 was rendered.

Elizabeth H. Denny vs. Robt. H. Brunson; capias case. Bail demanded in $1,000. Defendant was brought into Court, and on motion of John Barton, Esq., discharged on common bail in default of an affidavit setting forth the amount of damages.

Patrick Black vs. Thomas Black; capias case, and bail demanded in $1,000. On motion of Mr. Snowden, the bail was reduced to $500 and defendant discharged.

Ladies' Paris Chantilly Lace—Moire Antique and Silk Mantillas, Wholesale and Retail.—We informed the ladies last week that A. McTighe, corner of Grant and Fifth streets, had started East for another large lot of Mantillas. We now beg leave to state that he has returned, and will this morning open the largest and most splendid assortment of these goods ever brought to this city. Mr. McTighe informs us that he is now prepared to sell at wholesale and retail at New York wholesale prices, and solicits wholesale buyers, as well as purchasers in general, to call and examine the gorgeous display of Mantillas which he offers at prices heretofore unheard of in this part of the country.

The Campbell Minstrels.—Our amusement loving citizens will be pleased to learn that this unequalled troupe of performers will visit the city during the present week, and give a series of their mirth provoking entertainments. No band of Minstrels in the Union enjoy a wider or more deserved reputation for originality and genuine wit, and their concerts are always patronized by the most fashionable houses. The company is composed of fourteen of the very best performers traveling—each unrivalled in his peculiar line. We believe the first concert will be given at Masonic Hall, on Wednesday.

Politicians in Town.—A large number of politicians are in town, who are either on their way to Cincinnati, to attend the National Democratic Convention, or to be present at the meeting of the State Central Committee, which takes place this morning at 10 o'clock. The following are stopping at the St. Charles: Gov. A. P. Brown, of Tennessee; Hon. J. Glancy Jones; Hon. Arnold Plumer; Col. John W. Forney; Col. Wm. S. Garvin, of Mercer; Col. W. T. Alexander, of the Clarion *Democrat*; Col. Wm. Rice, of the *Pennsylvanian*; Col. Lamberton, of Clarion county; W. A. Cook, Esq., of Westmoreland; and Andrew Hopkins, of the *Patriot and Union*.

Lecture at Mansfield.—B. M. Kerr, Esq., delivered a lecture in this thriving little town, on Friday evening, on the Power of Human Thought. It is described by one who heard it as a highly creditable Kerr's Normal School we may remark, by the way, is effort of our worthy County Superintendent. Mr. in successful operation.

Military Encampment at Tarentum.—An encampment, to last three days, will commence at Tarentum on Tuesday, May 27th. A number of military companies are expected to be in attendance. We learn from A. J. Hopper, Esq., Superintendent of the Allegheny Valley Railroad, that two trains will run daily on the road: one starting at 8.30.

Theatre.—Miss Maggie Mitchell, the little "Star of the West," commences an engagement at our Theatre this evening. Her hosts of friends in this city will no doubt give her a befitting welcome. She appears in two favorite pieces, viz: Masks and Faces, and the Lady's Stratagem.

Meeting of the Friends of James Buchanan.—The friends of Mr. Buchanan, not delegates, who intend to be present at Cincinnati, will meet this evening at Wilkins Hall to talk matters over. Let there be a large attendance.

Forcing the Season.—Green peas, in limited quantities, have made their appearance in our market. They were served up to the guests of the St. Clair yesterday.

The condition of the gutter on Fifth street opposite Nos. 63 and 65, is disgusting. We have alluded to it several times. Will the Street-Commissioner attend to this?

The owner of vacant property on Ross street between Fifth and High streets, should be obliged to fence it up. The neighborhood complains of its filthy condition as likely to provoke disease.

Meeting of Councils.—The City Councils hold a regular meeting this evening. The A. V. Railroad right of way question will be on the tapis.

☞ **Every Day** brings forth some new evidences of the virtues of DR. J. HOSTETTER'S CELEBRATED STOMACH BITTERS, from various houses in Mobile, Vicksburg, Memphis, Galveston, as well as from our own citizens, and from other different sections of the United States, we are informed that those Bitters are particularly adapted to warm sickly climates, (particularly along rivers) and deserves the favor of the public generally. As a preventive and dispeller of sick headache, languor of the body, loss of appetite, derangement of the liver and stomach, as well as a sure preventive of Fever and Ague, and all bilious attacks, it acts as a gentle aperient, and gives full strength to the stomach and system.—*N. O. Picayune.*

For sale by all the principal Druggists and Hotels throughout the United State and Canada, and by

HOSTETTER & SMITH,

Sole manufacturers and proprietors, No. 267 Penn street.

☞ **Clark's Stomach Bitters** are acknowledged by all who have tried them to be the best family medicine of the age, for the cure of Dyspepsia, Costiveness, and a disordered state of the Liver and Stomach. They have no rival. The proprietors do not pretend to caution people from using other preparations that are palmed upon the public under the name of Stomach Bitters, for they have found that only one trial was needed to render such caution unnecessary.

For sale, wholesale, by COLLUM & CLARK, Third street between Wood and Market: GEO. H. KEYSER, 140 Wood street; and by Druggists generally.

☞ **Stockings and Hosiery for Winter.**—If you don't want your feet pinched with bad and short Stockings, you will take our advice and go to C. DALY'S, corner of Market alley and Fifth street, and buy some of those elegant fine Stockings, that make your feet feel nice and comfortable. DALY also makes and sells every variety of Hosiery that you can mention, at wholesale and retail.

Remember the place, corner of Market alley and Fifth street. oct4

AMUSEMENTS.

THEATRE.—J. C. FOSTER, sole Lessee and Manager; WM. H. REED, Stage Manager; CHAS. FOSTER, Acting Manager. Treasurer, J. V. BORKITS.

PRICES OF ADMISSION:

Boxes and Parquette......50c. | Private Boxes, large......$8 00
Second Tier..................25c. | Private Boxes, small......5 00
Boxes for colored persons..........................25 cents.

☞ Certificate, securing seats, 12½ cents extra.

The "Star of the West," MISS MAGGIE MITCHELL, will appear.

MONDAY EVENING, MAY 26TH, 1856.

Masks and Faces—Peg Woffington, Miss Maggie Mitchell; Triplet, M'Bride; Pomander, Dubois; Mabel Vane, Julia M. Cooke; Kitty Cline, Mrs. Canto; Mrs. Triplet, Mrs. Borrette.

After which the

Lady's Stratagem—Margaret Wilton, Miss Maggie Mitchell—personating 4 characters, with 3 dances and 1 song; Sir George, Weaver; George Whalley; Joseph, A. W. Young.

Alteration of Time—Doors open at 7; curtain rises at 7½.

JOHN W. M'CARTHY, BILL POSTER and DISTRIBUTOR, will attend to the Posting and Distributing of all kinds of BILLS FOR CONCERTS, LECTURES, EXHIBITIONS, &c. All communications—either by mail, telegraph, or otherwise—directed to the office of the Morning Post, will receive prompt attention. ap7

AUCTION SALES.

UNDERWRITERS' SALE OF STEAM ENGINE, &c.—On MONDAY afternoon, June 2d, at 3 o'clock, at warehouse of John W. Duncan, on Second st., near Market, will be sold for account of whom it may concern, part of a Steam Engine, Shaft, Doctor, &c., from the wreck of steamboat Ben Golden. Terms at sale.
my23 P. M. DAVIS, Auctioneer.

SUPERIOR BUILDING LOTS on Seventh street, at auction.—On SATURDAY afternoon, May 31st, at 3 o'clock on the premises, by order of the Board of Directors of the Third Ward Public School, will be sold, six very valuable and handsomely situated lots of ground, at the corner of 7th and Grant streets, having each a front of 22 feet on Seventh street, extending back along Grant street, 90 feet—agreeably with plan, which may be had at the auction store. Title indisputable. Terms at sale.
my24 P. M. DAVIS, Auctioneer.

ELIGIBLE CITY RESIDENCE AT AUCTION.—On TUESDAY, May 27th, at 2 o'clock, will be sold on the premises, the one three story brick dwelling house, No. 71 Logan street. The lot is 24 by 100 feet, extending back to an alley. The house is in good repair and ready for immediate occupancy. Title, fee simple and indisputable. Terms made known at sale. my23:ehD

ELIGIBLE CITY RESIDENCE at Auction.—On TUESDAY, May 27th, at 2 o'clock, will be sold on the premises, the fine three story brick DWELLING HOUSE, No. 71 Logan street. The lot is 24 by 100 feet, extending back to an alley. This house is in good repair, and ready for immediate occupancy. Title, fee simple and indisputable. Terms made known at sale. my20:ehD.

AUCTION OF HOUSE AND LOT—To be sold by auction on the premises, on SATURDAY next, May 24th, at 3 o'clock P. M., a lot of ground on Butler street, Lawrenceville, 29 by 100 feet, running back to an alley 20 feet wide, on which is erected a three story brick house, 18 by 20 feet; has water convenient and necessary out buildings. It is most desirably located between the forks of the road and the garrison wall, and would make a pleasant suburban residence. Terms made known at sale.
my22 BLAKELY & RICHEY, Real Estate Auct's.

FOR SALE—A very desirable lot of ground on Robinson street, Allegheny city, 21 by 100 feet, which will be sold cheap. Apply to
my22 BLAKELY & RICHEY.

DAVID M'CANDLESS.........WILLIAM MEANS.........H. A. COFFIN.

M'Candless, Means & Co.,

(Successors to Wick & M'Candless,)

WHOLESALE GROCERS, and Dealers in IRON, NAILS, GLASS, COTTON YARNS, and Pittsburgh Manufactures generally, corner of Wood and Water streets, Pittsburgh. my8

BASEMENT TO LET.

A LARGE BASEMENT ROOM, 21 feet wide by 30 deep, half above ground, and well lighted and finished, will be rented on reasonable terms. It is on the corner of Fourth street and Cherry alley. Enquire at [ja23:tf] OFFICE OF MORNING POST.

SHIRT BOSOMS.—We have received the latest styles of French Shirt Bosoms, plain and embroidered. L. HIRSHFELD & SON,
my16 No. 70 Wood street.

REMOVAL.

FRANK VAN GORDER HAS REMOVED to No. 78 MARKET street, nearly opposite to his old stand, and is now prepared to supply his customers and the public generally with anything they need in the way of Trimmings, Embroideries, Ribbons, Gloves, Hosiery and Fancy Goods generally.

☞ Remember the No., 78 Market st. ap22:3m—chJ

VALUABLE PROPERTY FOR SALE IN THE EIGHTH WARD OF THE CITY OF PITTSBURGH.—Twelve lots [illegible] on Forbes street, [illegible] each lot having a front of 24 feet on [illegible] from 115 to 175 feet deep, fronting on a 24 feet alley.

Also, twelve lots [illegible] having a front of 24 feet each on Locust street [illegible]

Ten lots fronting on Bluff street, [illegible] immediately adjoining the above, [illegible] larger street, which is a stated street, and also the [illegible] These lots are 24 feet front each [illegible] 148 feet deep, running back to a 16 feet alley.

Ten lots in the rear of the above, each lot having a front of 24 feet on Locust street and running back 80 feet to a 14 foot alley.

One lot on the corner of Vanbraam and Forbes streets, 28 feet front on Forbes street, running back to St. Patrick's alley 120 feet, which is a 21 foot alley.

Three lots, 24 feet each, fronting on Forbes street, running back 120 feet to St. Patrick's alley.

IN ALLEGHENY CITY.

Also, two two story brick houses and lots, with back buildings, each with a front of 22½ feet, on Federal street, just above the North common; running back 97 feet to a 14 foot alley.

Also, a small two story brick house and lot fronting on Robinson street, on the North side near the canal, 15 feet front on Robinson street, running back 72 feet to a 4 foot alley.

Also, my dwelling house and ground attached on the corner of Sandusky street and the North common; this fronts on the common 60 feet, 240 feet on Sandusky street, and 60 feet on Water street. This property is too well known to need any particular description, as those who want to purchase will call and see for themselves.

I will barter or exchange for city property in Pittsburgh or Allegheny city, one thousand acres of land, cut up into small tracts to suit purchasers. This land is situated in Franklin and Tyrone townships, Fayette county, State of Pennsylvania. The Pittsburgh and Connellsville Railroad runs five miles through this land, faces the Youghiogheny river, and is just fifty miles from Pittsburgh to Millenberger's Station, and will not be more than one hour and a half or two hours ride in the cars, as soon as the road is finished from West Newton to Turtle Creek, which will be completed by July or August next.

This land is so situated that there is none of it more than two miles from Layton or Millenberger's Stations, and a great portion of it covered with the finest timber, fine stone, the best building stone, ore of glass house sand, and large [illegible]

For particulars inquire of the subscriber in Allegheny city.
ap28:3md GEORGE MILTENBERGER

J. SCHOONMAKER, Manufacturer of White Lead, Red Lead, Zinc Paint, Litharge, Putty, &c. Wholesale dealer in Oils, Paints, Varnishes, Turpentine, &c., No. 24 Wood street, Pittsburgh. my22

PROCLAMATION.—By virtue of a precept under the hands of Wm. B. M'Clure, President Judge of the Court of Common Pleas, in and for the Fifth Judicial District of Pennsylvania, and Justice of the Court of Oyer and Terminer, and General Jail Delivery, in and for said District, and William Boggs and Gabriel Adams, Esqs., Associate Judges of the same Courts, in and for the County of Allegheny, dated the sixteenth day of May, in the year of our Lord one thousand eight hundred and fifty-six, and to me directed, for holding a Court of Oyer and Terminer, and General Jail Delivery, at the Court House in the City of Pittsburgh, on the first Monday (second day) of June, 1856, at 10 o'clock.

Public notice is hereby given to all Justices of the Peace, Coroner and Constables of the County of Allegheny, that they be then and there, in their proper persons, with their rolls, records, inquisitions, examinations and other remembrances, to do those things which to their respective offices, in their behalf, appears to be done—and also those that will prosecute the prisoners that now are or may be in the jail of said County of Allegheny, to be then and there to prosecute against them as shall be just.

Given under my hand, in Pittsburgh, this sixteenth day of May, in the year of our Lord one thousand eight hundred and fifty-six, and of the Commonwealth the 78th.
my17:td RODY PATTERSON, Sheriff.

TEAS.—100 half chests Imperial, Gunpowder, Young Hyson and Black Teas, in store and for sale by [my5] JOHN MOOREHEAD.

OLD TYPE METAL.

WE HAVE FOR SALE, at the Office of the MORNING POST, a large quantity of OLD TYPE. Machinists and others wanting such an article can get a large supply by calling soon. feb9

DUN CODFISH—500 lbs. of this superior Codfish received direct from Boston, by
my10 F. R. DRAVO.

TANNERS' OIL—30 bbls. for sale by
my15 B. A. FAHNESTOCK & CO.

PARISIAN TOOTH PASTE.—This Paste is carefully prepared under the supervision of Dr. J. F. Hullihen, who has used it for a number of years with great success in his practice. It is confidently recommended to the public as being superior to any Paste or Powder now in use, for cleansing and beautifying the Teeth, removing Tartar, strengthening the Gums, and perfuming the Breath.

Prepared only by JOS. FLEMING, Druggist,
my24 cor. of the Diamond and Market st.

A GOOD DWELLING HOUSE on Second street for sale, arranged with hall, two parlors, dining room, kitchen, six chambers, garret, gas and water fixtures throughout the house. The lot has a front of 20 feet by 65 deep. Price $3,000. S. CUTHBERT & SON,
my24 Real Estate Agents, 51 Market st.

$1,200 IN easy payments will buy a good DWELLING HOUSE, with 5 rooms, and a lot of 20 feet front on Darragh street, by 70 deep. Situate in Allegheny city, near St. Clair street Bridge.
S. CUTHBERT & SON,
my24 Real Estate Agents, 51 Market st.

GUNS of all kinds, and the latest improvements, at prices to suit purchasers.
PISTOLS of all kinds and patents.
FISHING TAKLE of every variety.
The place to buy these articles is at the sign of the Golden Gun, No. 136 Wood street. [my24] BOWN & TETLEY.

ECLECTIC PREPARATIONS—A general assortment on hand and for sale by
my24 FLEMING BROS.

SODA ASH, of a good and uniform quality, manufactured by the Penna. Salt Manufacturing Co., at Tarentum, on hand and for sale by FLEMING BROS.

CONCENTRATED LYE—Large quantities of this celebrated article constantly on hand, and for sale by [my24] FLEMING BROS.

BROWN'S ESSENCE GINGER—Just received and for sale by [my24] FLEMING BROS.

CASTILE SOAP—A genuine article—50 boxes on hand and for sale by
my24 FLEMING BROS.

CORN STARCH—A fresh supply of this favorite article, on hand and for sale by
my24 FLEMING BROS.

EXTRACT LOGWOOD—50 boxes just received and for sale by
my24 FLEMING BROS.

CUPPING AND LEECHING.—Mrs. E. HOOK may be found at her residence on SIXTH street No 39, between Smithfield and Wood streets. She has the testimony of many of the regular faculty as to her skill and long experience in her line. Orders will be thankfully received. ap18:3mdaw

THE LATEST NEWS
BY TELEGRAPH.

Outbursts of Indignation at Boston.

BOSTON, May 24.—The meeting of citizens, called to express the popular sentiment regarding the assault on Senator Sumner, was an immense assemblage, though called at a late hour in the day. Chapman Hall was found too small to accommodate the crowds, and an adjournment to the Tremont Temple was found to be necessary. The meeting was opened with a prayer by the Rev. Mr. Beecher. Deacon Samuel Greele presided. A general indignation was expressed by the speakers, and prevailed in the audience. Speeches were made by the Rev. Freeman Clark, Wendel Phillips, Judge Russell, Theodore Parker, J. W. S. Williams, of Cambridge, Lyman Beecher, John L. Swift and W. B. Spooner.

The speeches of Messrs. Phillips and Parker were almost entirely political, with minor references to the object of the meeting. Mr. Spooner dissented from a declaration made by both, that men who were not of the Free Soil party, rejoiced at the assault on Mr. Sumner and justified Mr. Brooks.

He said it was not so, and held out a requisition for the use of Faneuil Hall on Saturday night for a mass meeting, signed by over fifty men of all parties. The present meeting he said was a spontaneous one, and no special party had credit for its initiation. The meeting adjourned at 10 o'clock, to assemble at Faneuil Hall this evening.

Great Nicaragua Meeting.

NEW YORK, May 24.—The Nicaragua sympathizers held a large meeting last evening, Elijah F. Purdy presiding. Speeches were made by Gov. Price, of New Jersey, Geo. Whick, of Michigan, Judge Phillips, and others. Letters were read from Gen. Cass, Gen. Wallbridge, Hon. Wm. Smith, of Va., and Thos. F. Meagher, N. Y.

The steamer Atlantic sailed at noon for Liverpool with 176 passengers, and over $200,000 on freight.

Examination of Brooks.

WASHINGTON CITY, May 24.—Mr. Brooks, accompanied by Mr. Keitt, appeared before Justice Hollingshead this afternoon. The examination was about to be commenced, when Mr. Brooks said there was no necessity for an examination, as he acknowledged that he had committed an assault and battery on Mr. Sumner. The Justice required security to the amount of $2,000 for his appearance at Court. James Maguire and Truxton Beale entered as sureties.

Indignation Meeting at Amherst.

SPRINGFIELD, May 24.—An indignation meeting was held last evening by the students of Amherst, in reference to the outrage on Mr. Sumner. The meeting was addressed by President Stearns, Professors Haven, Greene, and others. Resolutions were unanimously adopted expressive of indignation at the insult to Massachusetts and of sympathy to Mr. Sumner.

Indignation Meeting at New York.

NEW YORK, May 24.—The Republican County Committee, at a meeting held last evening, passed strong resolutions denouncing the assault upon Mr. Sumner, calling upon the House of Representatives to expel the assailants; also upon the Courts of Washington City to punish them, otherwise the seat of Government must be removed.

Condition of Mr. Sumner

WASHINGTON, May 24.—The condition of Mr. Sumner is not deemed so favorable this morning as yesterday, and his physicians forbid him leaving his room. The Committee of the two Houses took the preliminary steps for the investigation of the circumstances attending the assault.

Exciting News from Kansas—Lawrence Destroyed

ST. LOUIS, May 24.—A despatch from Browsville to the *Republican* says the city of Lawrence was destroyed on Wednesday. The Hotel, Printing Office and Press were demolished. But few lives were lost.

THE SPARROWGRASS PAPERS.—A complete and [illegible] of the first week [illegible] Papers, or Living in the Country. By Fred. S. Cozzens. [illegible] Price $1.

[illegible] Says Philander Doesticks [illegible]

A New, well-finished Two Story House on [illegible] street, Allegheny [illegible] S. CUTHBERT & SON, my20 51 Market st.

WALL PAPER.—A new assortment of [illegible] Borders just received and for sale by W. P. MARSHALL & CO.

OAK PANEL DECORATIONS.—New [illegible] W. P. MARSHALL & CO.

GOLD PAPERS.—Some new patterns, [illegible] W. P. MARSHALL & CO.

JUST RECEIVED.—A fresh supply of all Dr. Jayne's Family Medicines [illegible] S. JAYNE, No. [illegible]

TAR.—90 bbls. Tar in store and for sale by my20 FORSYTH & SCOTT.

BACON.—30,000 lbs. Shoulders, Sides and Hams, in store and for sale by FORSYTH & SCOTT.

FLOUR.—200 bbls. Choice Western Extra [illegible] FORSYTH & SCOTT.

LARD OIL.—20 bbls. on hand and for sale by my21 FLEMING BROS.

RYE FLOUR.—Prime lot just received and for sale by [my21] HENRY H. COLLINS.

FRESH FRUITS.—[illegible] Peaches in cans; [illegible] Pine Apples [illegible]; Strawberries [illegible]; Cherries [illegible]; Blackberries [illegible]; Huckleberries [illegible]; Gooseberries [illegible]; Pears and Plums [illegible]. For sale by REYMER & ANDERSON, my27 No. 39 Wood street, opposite St. Charles Hotel.

SUMMER COATS AND VESTS.—L. HIRSHFELD & SON, No. 70 Wood street, have received a large assortment of LINEN, DUCK, MAZURKA AND MARSEILLES COATS and VESTS of the Latest Styles and the best New York manufacturers, which they offer at REASONABLE PRICES.

☞ Also Linen Dusters for Traveling. my23

SOAP.—50 boxes Oleine Soap in store and for sale by [my20] FORSYTH & SCOTT.

RYE.—5000 bush. Rye wanted by
my20 FORSYTH & SCOTT.

5 DOZ. FRESH STRAWBERRIES, in cans; 10 dozen fresh Peaches in cans; 10 " " Tomatoes, in bottles. Just received and for sale by REYMER & ANDERSON,
my21 No. 39 Wood st., opposite St. Charles Hotel.

5 CASES "SICILY" LIQUORICE just received and for sale by REYMER & ANDERSON,
my27 No. 39 Wood street.

QUASSIA RASPED.—6 bbls. for sale by B. A. FAHNESTOCK & CO.,
my21 Corner First and Wood sts.

GUM SHELLAC.—5 cases Orange for sale by B. A. FAHNESTOCK & CO.,
my21 Corner First and Wood sts.

BENZOIC ACID.—100 ounces for sale by
my21 B. A. FAHNESTOCK & CO.

SODA SALARATUS.—40 boxes for sale by
my21 B. A. FAHNESTOCK & CO.

FOR SALE.—Thirteen Acres of Land, on which is a small Frame tenement in Peebles township, pleasantly situated near the Fourth street Road, having some very good Fruit Trees in good bearing order. Apply to
my17:daw BLAKELY & RICHEY.

PORTSMOUTH'S LIVERY AND SALE STABLE, ON MARKET AND WATER STREETS, my15:3m KITTANNING.

BONNETS AND MANTILLAS.—A. A. MASON & CO. will open, on Monday, May 12th, another splendid lot of Bonnets and Mantillas, in all materials and the newest and most desirable styles. my12

A PARTNER WANTED.—The undersigned wishes to sell the one-half of an extensive COAL WORKS, all in the best of order, and in full operation, with entries and rooms sufficient to employ sixty miners. He will sell the whole, if desirable.
ap25:1m* A. J. BAKER, Webster P. O., Pa.

IN THE COURT OF CHANCERY OF THE STATE OF DELAWARE, in and for Kent county.
Ebenezer Cloak vs. Richard C. Dale, Thomas F. Dale. } Petition for Partition.

And now to wit, this twenty-seventh day of March, in the year of our Lord one thousand eight hundred and fifty-six, this cause coming before the Chancellor, upon the motion of Joseph P. Comegys, Esquire, the complainant's solicitor, and the writs of summons aforesaid, and the Sheriff's return thereon being seen and examined, it is thereupon ordered by the Chancellor that the aforesaid defendants, Richard C. Dale and Thomas F. Dale, appear in the cause on Tuesday, the 23d day of September next. And it is ordered and directed by the Chancellor, that a copy of this order shall be inserted in the *Pittsburgh Post*, a newspaper published in the city of Pittsburgh, in the State of Pennsylvania, and shall be continued in said newspaper for the space of one month; and also that a copy of said order shall for the same space of time be posted in the office of the Register of this Court and at the Court House door in this County.

State of Delaware, } Kent County, SS. }

I, John K. Jarvis, Register in Chancery in Kent county, aforesaid, do hereby certify that the foregoing is a true copy of the order in the above cause, now of record in this Court.

In testimony whereof, I have hereunto set my hand and affixed the seal of the said Court, at Dover, this 14th day of May, A. D. 1856. JOHN K. JARVIS,
my22:1m Register in Chancery.

SPIRITS TURPENTINE—20 barrels for sale by [my22] J. SCHOONMAKER.

TOBACCO.—75 half boxes favorite brands for sale by [my5] JOHN MOORHEAD.

COMMERCIAL.

PITTSBURGH BOARD OF TRADE AND MERCHANTS' EXCHANGE.

President.
L. WILMARTH.
Vice Presidents.
T. S. CLARKE. GEO. W. CASS.
Treasurer.
N. HOLMES, JR.
Secretary.
JAMES P. BARR.
Superintendent.
T. NORTHAM, JR.
Committee of Arbitration for May.
GEO. W. CASS, V. P.
JOHN A. WILSON, W. PHILLIPS,
D. M'CANDLESS, JOHN GRAFF.

PITTSBURGH MARKETS.

OFFICE OF THE DAILY MORNING POST, Saturday, May 24, 1856.

FLOUR—The sales to-day foot up 490 bbls. as follows; 300 bbls. extra from wharf at $5,75; 100 bbls. do. from store at $5,87½; 40 bbls. extra family from store at $6,25, and 50 bbls extra from store at $6.

GRAIN—Sales 270 bus. Oats from wharf at 22c.

SUGAR—Sales 13 hhds. fully fair at 8½c, cash.

MOLASSES—Sale 25 bbls. Ok at 47c, cash.

WHISKY—Sales 105 bbls. rectified at 22@23c.

BACON—Sales 18,000 lbs. Bacon to-day as follows: 3000 lbs. shoulders at 7¾; 2000 lbs sides at 9c; 2000 lbs hams at 10c; sales 5000 lbs. shoulders and hams at 7¾@10½, and 3000 lbs. shoulders, sides and hams at 7½, 8¾@10, all in 30 days.

OIL—Sale 20 bbls. No. 1 Lard at 82c, 30 days.

BEEF—Sale 2 tierces dried at 10½.

CHEESE—Sales 80 boxes W. R. in lots at 10@10½.

BRICK—Sales 12,000 Firebrick, common and extra, at $22@$40.

GERMAN CLAY—Sale 6 tons at $32, cash.

New York Market.

NEW YORK, May 24.—The demand for Flour continues active both for export and home consumption, the prices of common to good have advanced 6¼@12½c ₩ bbl, sales at $5,25@6 for common to good extra Michigan, $6@7,37½ for common superfine to good Indiana, Illinois, Wisconsin $5,31½@6 for common to extra State, and $6,12½@6,50 for extra St. Louis and Genesee, without change at closing. In Canadian Flour prices have advanced (also to higher;) the prices of Southern are in favor of seller. Wheat fully 2c. higher. Rye dull; Corn scarce and prices [illegible] better. Whisky heavy. Pork unsettled, with limited transactions; $14,87½@$15 for prime. Beef without change, 400 bbls at $7@$8 for country prime, $8@9,50 for country mess, and $8,50 and $12 for repacked Western. Cut Meats more active, sales 250 packages at 7¼@7¾ for shoulders, and 9½@10 for hams. Bacon scarce and nominally the same. Lard 10½@10¾ cts. Butter 16@21 for State, 15@20 for Ohio. Cheese 6@10 cts.

Philadelphia Market.

PHILADELPHIA, May 24.—The Flour market is firmer, and prices advancing; there is a fair demand for city trade at $6,25@6,50 for mixed and good family brands, and $7@8,50 [illegible] better. Rye flour dull. Corn meal quiet. Wheat scarce. Rye scarce and held at 73@74c. Corn is dull and lower. Oats steady. Whisky scarce. Bark wanted, at 35 per ton.

Cincinnati Market.

CINCINNATI, May 24.—Evening. Flour quiet and nominal. No sales. Provisions firm; sales 200 bbls mess Pork at $16; 115 tierces prime Lard at 9¾. Whisky—sales 200 bbls at 21@21½. Sugar in moderate demand—sales 70 hhds at 8½@9 for common to choice. Coffee very dull. The river has fallen three inches.

BONNETS AND MANTILLAS.—A. A. MASON & CO. will open, on Monday, April 21st, 100 more fine Spring Bonnets, in Silk, Crape, Straw, &c., and of the latest Paris styles. Also, another lot of Silk, Moire Antique and Lace Mantillas, of new and fashionable styles. 119, 25 Fifth street. ap21

HOLLOWAY'S PILLS AND OINTMENT—1 dozen for sale by B. A. FAHNESTOCK & CO.
my12

ROLL BUTTER.—9 boxes prime Roll Butter just received and for sale by HENRY H. COLLINS.
my1

PINE APPLES.—Just received by Express, one case; for sale by REYMER & ANDERSON, No. 39 Wood street.

HARPER'S MAGAZINE FOR JUNE.—Just received by B. T. C. MORGAN, my17 41 Fifth street.

GREASING OIL.—15 barrels received; a superior article for all cars, wagons, &c., for sale by HENRY H. COLLINS.

200 BOXES "MESSINA" ORANGES, [illegible] LEMONS; [illegible] REYMER & ANDERSON, my21 No. 39 Wood st.

OLIVE SOAP.—20 boxes in store [illegible] SPRINGER HARBAUGH.

BLUE LICK WATER.—10 bbls. fresh Blue Lick water received this day by JOS. FLEMING, [illegible]

BUGGY FOR SALE.—A second hand [illegible] M'CANDLESS, MEANS & CO., my21 Corner Wood and Water sts.

200 BOXES RAISINS, "Clemens' Brand" [illegible] REYMER & ANDERSON, my [illegible] No. 39 Wood street.

GOTHIC CHIMNEY TOPS, 8 various [illegible] patterns for sale by HENRY H. COLLINS.
my17

LANDS in Virginia, Ohio, Illinois, Iowa and Minnesota, for sale by S. CUTHBERT & SON, 51 Market st.
my17

DATES.—40 mats fresh, [illegible] Figs, just rec'd and for sale by REYMER & ANDERSON, my16 No. 39 Wood street.

MULES.—Three good Pit Mules for sale by HENRY H. COLLINS, my13 No. 25 Wood street.

A NEW COTTAGE HOUSE of five rooms will be sold on favorable terms by S. CUTHBERT & SON, 51 Market st.

INDIA RED.—500 lbs. for sale by B. A. FAHNESTOCK & CO., Corner First and Wood sts.

YOUNG HYSON TEA.—10 chests finest [illegible] F. R. DRAVO, 82 Market & 1 Diamond.

SALT.—[illegible] small sacks Table Salt, [illegible] F. R. DRAVO.

FISH.—[illegible] bbls. No. 1 Mackerel [illegible] received from Boston, by F. R. DRAVO.

ORNAMENTAL Center pieces, Testers, [illegible] and Bouquet Pictures in gilt circles, with great variety of other ornaments on Wall Paper, for sale by W. P. MARSHALL & CO.
my6

CANTON MATTINGS.—ROBINSON & CO., 25 FIFTH street, have received this day a large supply of White and Check CANTON MATTINGS of fine quality. my17

THE BUNSBY PAPERS (Second Series;) Irish Echoes. By John Brougham, author of "A Basket of Chips," [illegible] Leman. BOOKERS' TABLE TALK. Recollections of the Table Talk of Samuel Rogers; to which is added Porsoniana. For sale by [my11] B. T. C. MORGAN, 41 Fifth st.

WHITE GOODS AND EMBROIDERIES.—A. A. MASON & CO. have received a very extensive stock of White Goods comprising fine plain and fig'd Swiss and Book Muslins, Nainsooks, Jaconet, Corded Muslins, Ruffings, Edging, Inserting and fine Embroideries of every description. my16

SHIRTS AND COLLARS.—Just received from the factory, a full assortment of White and Colored Shirts and Collars of every description.

☞ Shirts and Collars made to order.
L. HIRSHFELD & SON, No. 70 Wood street.

COUNTRY STORE FOR SALE.—Containing a small and well selected stock; in an elegant situation, nine miles from any other store.
Enquire of HENRY H. COLLINS, my13 25 Wood street.

200 BOXES ORANGES, in prime order; 150 " LEMONS; Just received and for sale by REYMER & ANDERSON, No. 39 Wood st., my13 Opposite St. Charles Hotel.

SCARFS AND TIES, of the latest French styles, and for Summer wear, just received at L. HIRSHFELD & SON'S, my16 No. 70 Wood street.

REMOVAL.—WM. CARVILL HAS REMOVED from No. 22 Fifth street to No. 212 Liberty street, where he is prepared to SUIT his customers with the newest fashions. my8:3m

HANDKERCHIEFS.—Just received a large assortment of ladies and gents handkerchiefs, in every variety. Also, a superior lot of gents cravats and ties. [ap28] A. A. MASON & CO.

REMOVAL.—The "DOLLAR SAVINGS BANK" has removed to No. 65, middle Room, Jones' new building, Fourth street, opposite their former place of business. CHAS. A. COLTON, my13:3t Treasurer.

LOCUST GROVE FEMALE SEMINARY.—The Trustees of Locust Grove Episcopal Seminary, give notice to the friends of the institution, that the Rev. WILLIAM H. CLARKE, having been compelled by protracted ill health to resign his charge as Rector of the same, they have been so fortunate as to secure the valuable services of the Rev. GEORGE T. RIDER, of New York, for the same position, and who enters at once upon the discharge of his duties. From the very high and flattering commendations which they have had of Mr. RIDER, they have no doubt of his eminent fitness for the work committed to him, and that they believe that under his management the Seminary cannot fail to procure a large share of public favor and support.

Persons having daughters or wards to educate are particularly desired to acquaint themselves with the advantages which this institution affords, both as respects its beautiful and salubrious position, two and a half miles from the city; and also the facilities for the thorough and refined education presented in its efficient corps of Instructors.

Circulars may be obtained on application to the Rector, or either of the Trustees.

Pittsburgh, April 29th, 1856.
JOHN H. SHOENBERGER, GEORGE R. WHITE,
WILLIAM F. JOHNSTON, OLIVER W. BARNES,
THEODORE B. LYMAN, GEO. S. SELDEN.
ap30-eod1m:dw1m:chJ

IMPORTANT.—The Subscribers are now opening a Spring and Summer assortment of Goods, comprising in part a large and well selected stock of the best quality and most fashionable styles of Summer Clothing for Horses; fine English Bridles and Martingales; Fancy Halters; Horse Brushes; Curry Combs; Carriage Dusters; Carpet and Enamelled Leather Traveling Bags, Ladies' and Gents' Sole leather Trunks, &c. All of which, we are confident, are superior in quality and lower in price than any before offered in this market. Purchasers are invited to call and examine our stock, at the sign of the Golden Horse head, No. 86 Wood street, corner of Diamond Alley.
my3 R. H. HARTLEY & CO.

BUILDING LOTS at low prices and on easy terms, situate in Lawrenceville, Allegheny city, Mt. Washington, &c. Prices from $400 to $500 and upwards. Call and see the plans and learn the terms.
S. CUTHBERT & SON,
my22 51 Market street.

ROSE PINK.—3 bbls. for sale by
my12 B. A. FAHNESTOCK & CO.

RIVER NEWS.

THE RIVER.—On Saturday evening there were 4 feet 10 inches and falling. The weather continued sultry and cloudy at sundown.

THE "Charles Avery," the regular Gallipolis packet, leaves this morning at 10 o'clock.

THE steamer "Rosalie," Capt. Sheppard, with John Doyle in the Clerk's office, is loading for Nashville. The "Rosalie" has the best of accommodations for passengers. She will leave this morning at 10 o'clock.

THE steamer "Clara Dean," Capt. Reed, leaves this evening for St. Louis, Galena and Dubuque. The accommodations on the "Dean" are equal to any boat of her class, and her officers are No. 1.

THE steamer "Arcola," Capt. Sloan, Isaac Mason Clerk, leaves for St. Louis, Galena, Dubuque and St. Paul, direct, to-morrow (Tuesday) morning, at 10 o'clock. She is a staunch and speedy craft, and can be relied on.

CAPT. James Atkinson, agent for the underwriters in this city, arrived with the steamer "Caledonia" on Saturday morning. The "Caledonia" looks a perfect wreck, but the mechanics of our city will soon be able to make her pass inspection, and ready for business.

FOR ST. LOUIS.—The "Silver Wave," Capt. McMillan, will leave this day for St. Louis and intermediate points. The "S. W." is both a comfortable and fast boat, and the Clerk's office is presided over by C. H. Wilkins, than whom there are few more polite and attentive gentlemen on *La Belle Riviere*. Persons travelling in that direction will please take notice.

THE new steamers now constructing at the wharf are progressing rapidly.

The large steamer for Capt. Willard, built under the superintendence of the Captain, is of substantial build, being well fastened, and every way adapted for the St. Louis and New Orleans trade. Her cabin, although not large, gives evidence that it will be a superb affair.

Captain Wm. Dean, that veteran of steamboat men, has also got a new stern wheeler nearly completed, which will bear inspection anywhere.

Captain Sam Young, of Shousetown, is completing one of the lightest draught summer boats, for Captain M. Beltzhoover and Mr. Wm. Dunum, of the Buckeye State. When finished it is supposed that she will not draw much over 12 inches.

Captain John May has one of the lightest hulls that ever came to this wharf. It was built at Freedom, under his own supervision, and drew, when launched, only five inches, with all timber on board, with the exception of the cabin.

PORT OF PITTSBURGH.

4 FEET 10 INCHES WATER IN THE CHANNEL.

ARRIVED.

Steamer Eolian, Hendrickson, Brownsville.
" Diurnal, Shoals, Wheeling.
" Emma Graham, Ayers, Zanesville
" Chas Avery, Torrence, Gallipolis.
" Caledonia, ——, Marietta.
" Gen Larimer, ——, Rochester
" James Wood, Robinson, Keokuk.
" Metoette, Gordon, St. Louis
DEPARTED.
" Venture, Boles, Steubenville
" Forest City, Way, Wheeling
" Pittsburgh, O'Neal, Cincinnati
" Lucie May, Robinson, St. Louis
" Alma, Gelding, St. Louis.
" J. S. Pringle, Stoops, St. Louis.
" Latrobe, Chapman, Wabash river
" Cheviot, Brown, St. Paul.
" Gen. Larimer, ——, Rochester.

PRICES REDUCED.—NEW AND CHOICE BOOKS just received and for sale at reduced prices—

Webster's Unabridged Dictionary	$5 00
Prescott's Philip the 2d; 2 vols	4 00
Bancroft's United States, 6 vols.—per vol	1 80
Prescott's Conquest of Mexico	5 40
" Ferdinand and Isabella	3 60
" Peru	3 60
Old Redstone—bound in full cloth	1 50
Webster's Royal Octavo Dictionary	3 25
Waverley Novels, 5 vols., complete	2 25
Hidden Path	1 00
Widow Bedott Papers	1 00
Alone	1 00
War in Kansas	1 00
Jackson and New Orleans	1 00
Rose Clark	1 00
Kate Weston	1 00
Fluribustah	1 00
Hiawatha	75

Salad for the Social.
Defence of the American Policy.
Forest Tragedy and other Tales, by Grace Greenwood.
Kingsley's Poems.
Cyrilla, a Romance, by author of Initials.
Fred Graham, or Masks and Faces.
All Aboard, or Life on the Lakes.
Harper for June—price 20 cents.

The above just received and for sale at the above prices, for cash only, at LAUFFER'S BOOKSTORE,
my17 No. 77 Fourth street.

INSURANCE! INSURANCE!—Application for Insurance for
The Merchants' Insurance Company of Philadelphia,
The Manufacturers' Insurance Company of Phila., and
The Etna Insurance Company of Hartford,
received by GEO. W. BUNN, at his Agency and Intelligence Office, on the north side of Ohio street, fourth door east of the Diamond, Allegheny City. [illegible]

IOWA AND MINNESOTA.—Farm of 400 acres near [illegible], finely improved. A Farm in [illegible] County, [illegible] prairie, near timber. Farm near [illegible] acres improved. 160 acres fine Prairie Land, [illegible] miles from Muscatine. 160 acres of land near St. Paul, Minnesota. [illegible] lots in West St. Paul, &c., &c. For sale by S. CUTHBERT & SON,
my22 51 Market street.

WANTED.—A Situation as Governess or teacher, by a young lady well qualified, and having had considerable experience; would not object to go into the country.

Wanted.—Several girls to do housework, and a boy to run of errands.

For Sale.—A small tannery in good order and doing a good business, in a small village about fifteen miles from the city. The owner wishing to go West will sell at a great bargain. Inquire of G. W. BUNN, at his Agency and Intelligence Office, north side of Ohio street, fourth door east of the Diamond, Allegheny city. my23

ELEGANT ILLUSTRATED NATIONAL WORKS, now publishing in numbers:

Mitchell's General Atlas of the World, containing seventy Maps drawn and engraved from the latest and best authorities, with Descriptions and Statistics of all Nations to the year 1856, to be completed in thirty parts, [illegible] each containing two maps.

Pictorial Cyclopedia of Biography, embracing a series of original memoirs of the most distinguished persons of all times, illustrated with 600 wood engravings and 23 steel portraits, to be completed in twenty three parts.

Republican Court, or American Society in the days of Washington, with twenty one portraits of distinguished women, to be completed in twenty one parts, each to contain a portrait of some noted beauty of the time of Washington.

Works of the British Poets, selected and chronologically arranged from Ben Jonson to Scott, with biographical and critical notices of each, by Dr. Aikin and others, to be completed in forty seven parts, each containing two steel plates. W. A. GILDENFENNEY & CO.,
Fifth st., opposite the Theatre,
my17 Agents for the Pub's.

NEW AND CHEAP BOOKS!—The Sparrowgrass Papers; by Fred. S. Cozzens.

The Lady's Guide to perfect Gentility; also, a Useful Instructor; by Emily Thornwell. Aspenwell.
Fluribustah; by Q. K. Philander Doesticks, P. B.
Song of Milkanwatha, and other Poems.
Salad for the Social—beautifully illustrated.

A Defence of the American Policy, as opposed to the encroachments of foreign influence, and especially to the interference of Papacy in the political interest of the United States; by Thos. R. Whitney.

Forbes' Volunteer Manual—in 2 vols.
Just rec'd by W. A. GILDENFENNEY & CO.,
my14 Fifth st., opposite the Theatre.

A LARGE BRICK HOUSE pleasantly situated in Allegheny city, with lot of ground 30 feet front on Bank lane, by 150 feet deep to a 15 foot alley. The house is well built and finished in modern style; portico in front, hall, two parlors, dining room, kitchen, 7 chambers, cellar, hydrant, paved and gravel yard, shade and fruit trees, shrubbery, &c., all in complete order, for sale by
my8 S. CUTHBERT & SON, 51 Market st.

WANTED.—A Situation as Assistant Clerk or Store Keeper in a wholesale or retail warehouse, Address S. P., at this office. my28:3td

BOOKS! BOOKS! BOOKS!—All the New Books of the season for sale at H. MINER & CO.'S, No. 32 Smithfield street:

Pluribustah—a Song that's by no author. Perpetrated by Q. K. Philander Doesticks, P. B. One vol., cloth, with over two hundred engravings. Price $1.

The Sparrowgrass Papers, or Living in the Country; by Fred. Cozzens—one vol. $1.

New book by J. Frederick Smith—Fred. Graham, or Masks and Faces; by J. F. Smith. One vol., paper, price 50 cents.

The Bunsby Papers; by John Brougham—$1.

The Life and Adventures of Jack Adams, the celebrated English Sailor and Mutineer—50 cents.

Lardner's One Thousand and Ten Things worth Knowing. One vol., paper, 25 cents.

Miss Leslie's New Receipts for Cooking. Price $1.

Sketches and Adventures in Madeira, Portugal, and the Andalusias of Spain.

Salad for the Social; by the author of "Salad for the Solitary."

Vagabond Life in Mexico; by Gabriel Ferry.

Charles Dickens' Works. Twenty-four different editions, varying in price from $5 to $10.

The celebrated BALM OF A THOUSAND FLOWERS for sale by the bottle, dozen or gross.

The popular RUSSIA SALVE—25 cents a box.

For sale by H. MINER & CO.,
my17 No. 32 Smithfield street.

PRIZE SONGS.—The New York Musical Review Prize Songs:

No. 1. Sweet and low—by O. Dresel. Took the first prize of $200.
No. 2. One heart for me—by T. de la Hache.
No. 3. Where are all the birds that sang—by Frank Sewell.
No. 4. My gentle mother's song—by C. C. Converse. Took the second prize of $100.
No. 5. The Baby—by B. D. Allen.
No. 6. The Flowers—by Frank Darley.
No. 7. The Parting—by H. C. Watson.
No. 8. The Serenade—by Robert Stopel.

The above eight Songs were selected from 400 sent in for competition, and it is the best collection of Songs ever published in America. They are issued in superb style, and sold at the low price of

TWENTY-FIVE CENTS EACH.

For sale at the Music Store of
my6 JOHN H. MELLOR, 81 Wood st.

BOOKS! BOOKS!—The Great American Battle, or the Contest between Christianity and Political Romanism; by Anna Ella Carroll, of Md.

Ethan Allen, and the Green Mountain Heroes of '76.
Life of Patrick Henry.
Daniel Boone and the Hunters of Kentucky.
Noble Deeds of American Women.
The Book of the Ocean and Life on the Sea.
Indian Wars of the United States.
Lives of Mary and Martha Washington.
The Museum of Remarkable and Interesting Events.
Gift Book for Young Ladies.
Gift Book for Young Men.
The American Farmer.
The Fruit Culturist; by Thomas.
The Farmer's Every Day Book.
Family Doctor, or Home Book of Medicine.
The Constable's Guide. For sale by
my12 B. T. C. MORGAN, 41 Fifth st.

JACOBS' AMALGAM PENS.—These Pens will be found as durable as SIX or EIGHT made from steel, and will not catch, or stick in the paper; neither will they corrode or injure the color of the ink, as steel pens invariably do. Price, $2,00 per gross. For sale by
W. S. HAVEN, Stationer,
my12 Market street, corner of Second.

STEAMBOATS.

1855. 1856.

Pittsburgh, Cincinnati,

LOUISVILLE AND SAINT LOUIS.

THE PITTSBURGH AND CINCINNATI STEAM PACKET LINE, FOR CONVEYANCE OF PASSENGERS AND FREIGHT BETWEEN **Pittsburgh, Cincinnati, Louisville, and Saint Louis.**

THIS LINE is composed of seven first-class, powerful Steamers, unequalled for speed, splendor, safety and comfort, and is the ONLY THROUGH DAILY LINE OF STEAM PACKETS on the Ohio river. It connects with the U. S. Mail Line of Steamers from Cincinnati to Louisville and Saint Louis, by which passengers and freights are *ticketed and receipted through daily*. Two new Steamers have been added to the Line, which now consists of the following boats:

Boats.	*Captains.*	*Days of departure from Pittsburgh.*
BUCKEYE STATE	M. W. BELTZHOOVER	Sunday.
CITY OF WHEELING	JOHN M'LURE	Monday.
ALLEGHENY	I. N. COOKE	Tuesday.
CINCINNATI	ABRAMS	Wednesday.
PHILADELPHIA	R. J. GRACE	Thursday.
PENNSYLVANIA	JOHN KLINEFELTER	Friday.
PITTSBURGH	J. O'NEAL	Saturday.

☞ Leave daily at 10 A. M. precisely.

No freight received after nine o'clock on the morning of departure.

For particulars, apply on board, or to
JOHN B. LIVINGSTON, } Agents
JOHN FLACK, }
Monongahela House Buildings.

PITTSBURGH, November, 1855—[dec5:tf]

WHEELING, &c.

Pittsburgh, Steubenville and Wheeling Packets.

The DIURNAL, Capt. J. A. SHOLES, and the FOREST CITY, Capt. B. WAY, will run as REGULAR DAILY PACKETS between Pittsburgh, Steubenville and Wheeling, stopping at all intermediate ports.

The DIURNAL will leave Pittsburgh on Mondays, Wednesdays and Fridays, at 10 o'clock, A. M.—RETURNING, she will leave Wheeling on Tuesdays, Thursdays and Saturdays, at 7½ o'clock, A. M.

The FOREST CITY will also leave Pittsburgh on Tuesdays, Thursdays and Saturdays, at 10 o'clock, A. M.—RETURNING, she will leave Wheeling on Mondays, Wednesdays and Fridays, at 7½ o'clock, A. M.

For freight or passage apply on board, or to
J. D. COLLINGWOOD, Agent,
nov28 No. 15a Front street.

Regular Packet for Wheeling, Marietta, Parkersburg, Hockingport, Pomeroy, Point Pleasant and Gallipolis.

The new and very light draught steamer CHARLES AVERY, CAPT. W. P. TORRENCE, will leave for the above and intermediate ports every Friday, at 4 P. M.

The Charles Avery is now receiving freight at the Monongahela wharf, between Ferry and Short streets.

ZANESVILLE.

Zanesville Packet.

The steamer EMMA GRAHAM, Capt. MONROE AYRES—Clerk, N. G. ABBOTT—will leave for the above and intermediate ports on TUESDAY, May 27, at 4 o'clock P. M.

For freight or passage apply on board. my24

CINCINNATI.

For Cincinnati.

The steamer O R B, Capt. G. D. MOORE,—Clerk, ROSS DOYLE, JR.,—will leave for the above and intermediate ports on TUESDAY, May 27th, at 10 A. M.

For freight or passage apply on board, or at the PITTSBURGH MARINE ASSOCIATION ROOMS, No. 82 Water street. my26

LOUISVILLE.

For Louisville.

The fine steamer BAY CITY, Captain A. D. MILLER,—Clerk, N. B. FOWLER,—will leave for the above and intermediate ports on TUESDAY, May 25th, at 12 M.

For freight or passage apply on board or at the PITTSBURGH MARINE ASSOCIATION ROOMS, No. 82 Water street. my24

NASHVILLE.

For Nashville.

The steamer ROSALIE, Capt. A. SHEPPARD, Clerk, JOHN DOYLE, will leave for the above and intermediate ports on MONDAY, May 26th, at 10 o'clock A. M.

For freight or passage apply on board, or at the PITTSBURGH MARINE ASSOCIATION ROOMS, No. 82 Water street. my19

SAINT LOUIS, &c.

For St. Louis, Galena Dubuque and St. Paul, direct.

The Steamer ARCOLA—Captain GEORGE P. SLOAN—Clerk, ISAAC MASON, will leave for the above and intermediate ports on TUESDAY, 27th, at 10 o'clock, A. M.

For freight or passage apply on board, or at the PITTSBURGH MARINE ASSOCIATION ROOMS, No. 82 Water street. my20

For St. Louis and Illinois River.

The fine steamer NATHANIEL HOLMES, Capt. THOS. KENNEDY,—Clerk, F. X. RENG, will leave for the above and all intermediate ports on MONDAY, May 26th, at 10 A. M.

For freight or passage apply on board, or at the PITTSBURGH MARINE ASSOCIATION ROOMS, No. 82 Water street. my22

For St. Louis.

The fine steamer SILVER WAVE, Captain JOHN M'MILLIN,—Clerk, C. H. WILKINS,—will leave for the above and intermediate ports, on MONDAY, May 26th, at 5 P. M.

For freight or passage apply on board or at the PITTSBURGH MARINE ASSOCIATION ROOMS, No. 82 Water street. my24

For St. Louis, Galena, Dubuque.

The fine steamer CLARA DEAN, Captain G. W. REED,—Clerk, JAS. MILLER,—will leave for the above and intermediate ports on MONDAY, May 26th, at 10 A. M.

For freight or passage apply on board, or at the PITTSBURGH MARINE ASSOCIATION ROOMS, No. 82 Water street. my24

LEMON & CO.—TRANSPORTATION LINE.—Having made extensive preparations this winter, we are now prepared to do a HEAVY BUSINESS by PENNSYLVANIA CANAL and RAILROAD, THROUGH TO AND FROM THE EASTERN CITIES. We can assure our friends and all those disposed to patronize the Penna. Canal and Railroad, that no pains will be spared to render general satisfaction to Shippers of Eastern and Western Freight. The AVOIDANCE OF THE INCLINED PLANES ON THE ALLEGHENY PORTAGE RAILROAD will give increased despatch to the transmission of freight.

Office on PENN street, at the Canal Basin.
fab11 LLOYD & LEMON.

CLEVELAND AND PITTSBURGH RAILROAD,

CONNECTING WITH

Ohio and Pennsylvania Railroad,

VIA ALLIANCE.

THE SHORTEST AND QUICKEST ROUTE TO CHICAGO AND THE NORTH WEST, IS VIA CLEVELAND.

This Route is One Hundred miles shorter and about nine hours quicker than the circuitous one via Indianapolis.

Three Daily Trains between Pittsburgh and Cleveland.
Four Daily Trains between Cleveland and Chicago.

Time to Cleveland six hours, Chicago twenty-four hours, and St. Louis thirty-seven hours.

On and after TUESDAY, May 20, 1856, the Trains on this Road will run as follows:

VIA ALLIANCE.

The trains of the Ohio and Pennsylvania Railroad leave Pittsburgh at 3:00 A. M. and 7:30 A. M. and 3:00 P. M.

Leave Alliance at 7:15 A. M. and 11:50 A. M. and 6:50 P. M.

Arrive in Cleveland at 10:00 A. M., 2:30 P. M. and 9:30 P. M. connecting there with Cleveland and Toledo Railroad for Toledo, Chicago, Rock Island and St. Louis.

Passengers for Toledo, Chicago, St. Louis, and the North-west, leaving Pittsburgh on the 7:30 A. M. train, by going via Cleveland will arrive in Chicago at 8:10 next morning.

Passengers for Toledo, Chicago, St. Louis, Rock Island, Galena, and the North-west, who wish to go through without detention, will take the train leaving Pittsburgh at 7:30 A. M., as that is the only train by which close connections are made through to the above points.

The trains leaving Pittsburgh at 3:00 A. M. and Wellsville at 4:00 P. M. are the only ones by which passengers can reach stations south of Alliance, or stations on the Tuscarawas extension.

VIA WELLSVILLE.

Steamers Forest City and Diurnal leave their landing, opposite Monongahela House, every morning (Sundays excepted) at 10 o'clock, for Wellsville, connecting there with the train leaving at 4:00 P. M., Alliance at 6:50, and arriving in Cleveland at 9:30 P. M., connecting with the train for Toledo and Chicago, and Mich. Central Railroad steamer for Detroit and Chicago.

Tickets for Chicago and other points on the North-west, via Wellsville, are sold at $1 to $1.50 less than via Alliance.

The trains for Cleveland connect at Hudson with trains for Cuyahoga Falls and Akron.

Passengers for Dover, New Philadelphia and other stations on Tuscarawas Extension, can go through same day without detention.

The trains from Cleveland to Toledo and Chicago run as follows: Leave Cleveland at 6:50 A. M., 3:15, 6:30, 8:45 and 9:45 P. M. Arrive at Chicago at 10:20 P. M., 8:10 A. M., 8:40 A. M. and 6:00 P. M.

FARE VIA ALLIANCE AND CLEVELAND.

	1st class.	2d cl's.		1st class.	2d cl's.
To Alliance	$2 30		To La Salle	$16 00	$12 50
" Cleveland	4 00		" Rock Isl'd	18 00	14 00
" Toledo	6 50		" Galena	18 10	14 00
" Chicago	13 00	$10 00	" Springfield	18 70	16 20
" Blooming'n	16 90	14 40	" Burlington	19 00	15 00
" St. Louis	18 30	16 50	" Peoria	18 00	14 00
" Buffalo	8 00		" Iowa City	20 25	14 75
" Milwaukie	15 50		" Dunlieth	18 60	13 80

Emigrant Fare to Chicago $8,00, Rock Island $10,00.

Baggage checked through to Cleveland and Chicago.

Passengers are requested to procure their tickets at the office of this Company, in the Monongahela House, third door below the corner.

J. DURAND, Sup't, Cleveland.
my22 J. A. CAUGHEY, Ag't, Pittsburgh.

MILL AND CROSS-CUT SAWS;
Grass and Corn Scythe;
Anvils, Bellows and Vices;
Pump Chain and Fixtures;
Hay and Manure Forks. Together with a large and extensive assortment of Hardware, just received and for sale low, at No. 83 Wood street, between Diamond alley and Fourth street, Pittsburgh. SAM'L. FAHNESTOCK.
my29

25 BBLS. LOVERING'S SUGAR;
15 hhds. " Syrup;
20 bbls. S. House Syrup. For sale by
my21 F. R. DRAVO, No. 1 Diamond.

SUGAR.—Prime New Orleans in store and for sale by [my5] JOHN MOORHEAD.

Joseph White's Carriage Repository.

JOSEPH WHITE, now carrying on business in his spacious premises, (now lately enlarged,) on the Pittsburgh and Greensburg Turnpike, near the Two Mile Run, between Pittsburgh and Lawrenceville, respectfully invites the public to inspect his stock of CARRIAGES, BUGGIES, &c. And he particularly informs gentlemen *purchasers*, that one price only is made.

Fourteen years' experience in the business enables him to place before his patrons the same choice collection of Carriages which, so many years past, it has been his particular department to select, from the various and most talented Eastern manufacturers. The success of his new system is complete—the economy of his arrangements will supply the best and most fashionable manufactures at moderate prices.

Unencumbered by those heavy expenses, which the *manias* for decorating houses of business has heaped upon the price of goods, (owing to large rents,) JOSEPH WHITE will sell, on ready money only, at much less than the usual prices.

☞ Carriages repaired in the best manner, with despatch.
mh6:daw

WATER PIPES.—Stone Water Pipes, from two to six inch calibre, for sale by
my13 HENRY H. COLLINS.

MEDICAL.

Health and Strength must Inevitably Follow its Use.

BOERHAVE'S

HOLLAND BITTERS

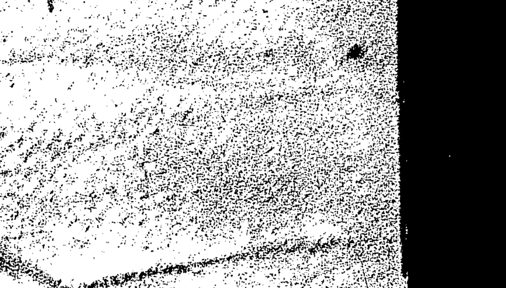

THE CELEBRATED HOLLAND REMEDY FOR

DYSPEPSIA,

DISEASE OF THE KIDNEYS,

LIVER COMPLAINT,

WEAKNESS OF ANY KIND,

FEVER AND AGUE,

AND the various affections consequent upon a disordered Stomach or Liver. Such as Indigestion, Acidity of the Stomach, Colicky Pains, Heartburn, Loss of Appetite, Despondency, Costiveness, Blind and Bleeding Piles. In all Nervous, Rheumatic and Neuralgic Affections, it has in numerous instances proved highly beneficial, and in others effected a decided cure.

Nature finds no new enemy to combat, with this delightful tonic in the system. Its effects are almost magical, yet the cure *permanent*. It communicates *no* violent shock to the system, but by arousing its *vital* energy to normal action, enables it to throw off the *cause*, and thus thoroughly eradicates the disease.

When its medicinal virtues are so universally acknowledged, and particularly here, where it has become so popular a family medicine, that it is sold by many of the grocers as well as all the druggists. It would seem needless to offer further evidence, yet as there are doubtless some who have tried many advertised remedies, and still suffer from Dyspepsia in one or more of its dreadful forms, we subjoin the following certificates, the authenticity of which cannot be doubted, coming as they do from persons so well known.

WHAT IT IS DOING FOR THE SICK.

Wm. Schuchman, Esq., the well known lithographer, says: "I have frequently used Berhave's Holland Bitters, and find it invariably relieves indigestion and debility."

Rev. Samuel Babcock says: "I found special relief from its use for a severe headache, with which I had long suffered."

J. W. Woodwell, Esq., says: "I have used Berhave's Holland Bitters myself, and recommended it to others, knowing it to be just what it is represented."

Ald. Jonathan Neely, of Lower St. Clair, says: "I have derived great benefit from its use for weakness of the stomach and indigestion."

James M. Murphy says: "After several physicians had failed, Berhave's Holland Bitters removed the pain from my heart and side, arising from indigestion."

The editor of the Kittanning Free Press says: "After one of the best physicians in this place had failed, Berhave's Holland Bitters cured me of the worst form of dyspepsia."

Francis Felix, only manufacturer of the "original Extract of Coffee, says: "I know that your Holland Bitters is one of the best medicines in the world for a disordered stomach or liver."

Dr. Ludwig, editor of the "Fackel," Baltimore, pronounced it a medicine deserving the confidence of the public.

Dr. Eberhart, the leading German physician of Penna., has prescribed it frequently during the last three years, with marked success, in debilitated states of the digestive organs, or of the system generally.

The manager of Ballou's Vinegar Factory says: "I used it myself, and was therefore induced to try its effect upon my wife, (troubled with the great debility common to all of a consumptive habit,) and really it is doing her more good than anything she has ever taken."

NOTICE!

Whoever expects to find in this a beverage will be disappointed, but to the sick, weak and low spirited, it will prove a grateful aromatic cordial, possessed of singular remedial properties.

CAUTION!

The great popularity of this delightful Aroma has induced many imitations, which the public should guard against purchasing. Be not persuaded to buy anything else until you have given Berhave's Holland Bitters a fair trial. One bottle will convince you how infinitely superior it is to all these imitations.

☞ Sold at $1 per bottle, or six bottles for $5, by the sole proprietors, BENJAMIN PAGE, JR., & CO.,
Manufacturing Pharmaceutists and Chemists,
cor. Smithfield and Third streets, Pittsburgh.

GENERAL AGENTS.

Philadelphia, T. W. Dyott & Sons, 132 N. 2d street. New York, Barnes & Park, 304 Broadway, corner Duane. Baltimore, Cuspare Brothers, Gay street and Penna. Avenue. Cincinnati, John D. Park. Chicago, Barclay Brothers, 213 S. Water st. St. Louis, Barnard, Adams & Co. N. Orleans, J. Wright & Co. my22

A CARD TO THE LADIES.—DR. DUPONCO'S GOLDEN MONTHLY PILLS FOR FEMALES. The combination of ingredients in Dr. Duponco's Golden Pills, are perfectly harmless. They have been used in the private practice of old Dr. Duponco for over 30 years, and thousands of ladies can testify to their great and never-failing success in almost every case, in correcting irregularities, relieving painful and distressing menstruation, particularly at the change of life. From 5 to 10 Pills will cure that common yet dreadful disease, the Whites. Nearly every lady in the land suffers from that complaint. The above pill has permanently cured thousands, and will cure you if you use them. They cannot harm you—on the contrary, they remove all obstructions, restore nature to its proper channel, and invigorate the whole system. Ladies whose health will not permit an increase of family, will find these Pills a successful preventive. For particulars see directions on the box. Price $1—and will be sent to ladies confidentially, by mail, by enclosing $1 to either of the following agents:

Sold by SAMPLE & REED, general Agents for Allegheny City; FULTON'S Drug Store, Birmingham, JOHN P. SCOTT, and by W. A. GILDENFENNEY & CO., No. 43, Fifth street, opposite the Theatre, Pittsburgh, who will supply dealers at proprietor's prices. Sold by all Druggists in the city and United States. apr21:6md3p

DR. BROWN continues to be consulted for the cure of SECRET DISEASES. His success in long-standing cases is unequalled. The afflicted are invited to call without delay. Persons afflicted with Venereal Diseases, Rheumatism, Piles, or Seminal Debility, should not delay to get his advice. Letters containing a fee, immediately answered.

☞ Office and Private Rooms, No. 50 Smithfield street, between Third and Fourth streets, Pittsburgh. ja28

PRIVATE DISEASES.—DR. BROWN, No. 50 Smithfield street, between Third and Fourth streets, devotes his entire attention to an Office Practice. His business is, for the most part, confined to private *Venereal Diseases*, and such painful affections, brought on by imprudence, youthful indulgence and excess. Syphilis, Syphilitic Eruptions, Gonorrhea, Gleet, Stricture, Urethral Discharges, Impurity of the Blood, with all diseases of the Venereal Organ. Skin Diseases, Scorbutic Eruptions, Tetter, Ringworm, Mercurial Diseases, Seminal Weakness, Impotency, Piles, Rheumatism, Female Weakness, Monthly Suppressions, Diseases of the Joints, Fistula in Ano, Nervous Affections, Pains in the Back and Loins, Irritation of the Bladder and Kidneys, successfully treated. Cure guaranteed.

Twenty years' practice (in this city) enables Dr. Brown to offer assurances of a speedy cure to all who may come under his care.

Office and Private Consultation Rooms 50 Smithfield st., between Third and Fourth streets.

☞ Charges moderate. [novedaw1y]

PENNSYLVANIA RAILROAD,

Summer Arrangement—Change of Hour.

ON and after MONDAY next there will be THREE DAILY TRAINS between PITTSBURGH and PHILADELPHIA.

THE MORNING MAIL TRAIN leaves Pittsburgh for Philadelphia at 6:30 A. M.

THE FAST LINE leaves Pittsburgh for Philadelphia at 2:50 o'clock, P. M.

THE NIGHT EXPRESS TRAIN leaves Pittsburgh for Philadelphia at 10 P. M.

BLAIRSVILLE ACCOMMODATION TRAIN leaves Pittsburgh daily, except Sunday, at 4:30 o'clock, P. M.

BRINTON'S ACCOMMODATION TRAIN leaves Pittsburgh daily at 11 o'clock A. M., 3:30 P. M., and 6:20 P. M.—running as far as Turtle Creek Bridge.

The above Lines connect at Pittsburgh with the Railroads to and from St. Louis, Mo.; Alton, Galena and Chicago, Ill.; Frankfort, Lexington and Louisville, Ky.; Terre Haute, Madison, Lafayette and Indianapolis, Ind.; Cincinnati, Dayton, Springfield, Bellefontaine, Sandusky, Toledo, Cleveland, Columbus, Zanesville, Massillon and Wooster, Ohio; also, with the Steam Packet Boats from and to NEW ORLEANS, ST. LOUIS, LOUISVILLE and CINCINNATI.

THROUGH TICKETS can be had to or from either of the above places.

For further particulars, see handbills at the different starting points. Passengers from the West will find this the shortest and most expeditious route to Philadelphia, Baltimore, New York, or Boston. J. MESKIMEN,
Agent, Passenger Lines, Pittsburgh.
THOS. MOORE,
my15 Agent, Passenger Lines, Philadelphia.

NOTICE is hereby given that the Annual Meeting for the election of Directors of the Pittsburgh, Cincinnati and Louisville Telegraph Company, will be held at the National Telegraph Office, in the city of Louisville, Ky., on the first Monday (second day) of June next, at 10 o'clock A. M. JOSHUA HANNA,
my5 Secretary.

COAL, SLACK AND LIME.—Sealed Proposals for delivering in the stores of the Works of the Pittsburgh Gas Company, 175,000 bushels of Bituminous Coal, 50,000 bushels of Slack, and 6,000 bushels of Lime, will be received at the office of the Company until THURSDAY, the 29th inst., at 3 o'clock, P. M. The Coal, Slack and Lime to be of such quality and delivered at such times and in such quantities as shall be approved of and directed.

The standard of computation for Coal and Slack to be 76 pounds per bushel.

Payments to be made monthly, retaining 20 per cent. as security for performance of contract.

Proposals to be directed to JOHN HOLMES, Esq., President of the Company, and endorsed "Proposals for Coal and Slack," or for "Lime," as the case may be.

JAMES THOMSON, Engineer.
Office of the Pittsburgh Gas Co.,}
May 16th, 1856. } my17:td

LINSEED OIL.—50 bbls. No. 1 Linseed Oil in prime order, for sale by J. SCHOONMAKER,
my7 No. 24 Wood st.

COFFEE—
15 bags prime old Laguaira Coffee;
20 pockets " Java "
2 bags " Mocha "
With a prime quality of old Rio; received by
F. R. DRAVO,
my10 82 Market st. and 1 Diamond.

PITTSBURGH, May 19th, 1856.

☞ THE PITTSBURGH TRUST COMPANY has this day declared a Dividend of SIX PER CENT on the Capital Stock out of the profits of the last six months, payable to the stockholders or their legal representatives forthwith.
my20:1w JOHN D. SCULLY, Cashier.

NEW GOODS.—A. A. MASON & CO. have just received 200 cases and bales of new styles Calicoes and Ginghams, Bleached and Brown Muslins, Checks, Tickings, Tweeds, Summer Stuffs, Linen and Housekeeping Goods, &c., &c., all of which will be sold at reduced prices. my23

MILLINERY GOODS.—A. A. MASON & CO., are receiving another large and well selected assortment of Ribbons, Flowers and Millinery Goods of every description. my23

BEANS.—Received and for sale by
my23 HENRY H. COLLINS.

KEG BUTTER.—40 kegs for sale by
my23 HENRY H. COLLINS.

LIME.—150 bbls. fresh this day received by
my23 HENRY H. COLLINS.

POT CLAY.—20 tons Copley's Pot Clay for sale by [my22] J. SCHOONMAKER.