The Pittsburgh Morning Post.

VOL. II.--NO. 24. PITTSBURGH, TUESDAY, AUGUST 18, 1846. PRICE, TWO CENTS.

PUBLISHED DAILY, BY BIGLER & SARGENT, AT THE NORTH WEST CORNER OF WOOD AND FIFTH STREETS, PITTSBURGH, PENNSYLVANIA, AT FIVE DOLLARS PER ANNUM, PAYABLE IN ADVANCE.

PUBLISHED AND EDITED BY
BIGLER & SARGENT.
N. W. corner of Wood and Fifth Sts.

TERMS.—Five dollars a year, payable in advance. Six dollars will invariably be required if not paid within the year.

Single copies, TWO CENTS—for sale at the counter of the Office, and by News Boys.

THE WEEKLY MERCURY AND MANUFACTURER

Is published at the same office, on a double medium sheet, at TWO DOLLARS a year, in advance; single copies, SIX CENTS.

Terms of Advertising,
PER SQUARE OF TWELVE LINES OR LESS.

One insertion,	$0 50	One month,	$5 00
Two do,	0 75	Two do,	6 00
Three do,	1 00	Three do,	7 00
One week,	1 50	Four do,	8 00
Two do,	3 00	Six do,	10 00
Three do,	4 00	One year,	15 00

Yearly Advertisements,
CHANGEABLE AT PLEASURE.

One Square.		*Two Squares.*	
Six month,	$15 00	Six months,	$20 00
One year,	20 00	One year,	30 00

Larger advertisements in proportion.
☞ CARDS of four lines, FIVE DOLLARS a year.

P. C. Shannon.
ATTORNEY AT LAW, Greensburg, Westmoreland county, Pa., will practice in the Westmoreland, Indiana and Cambria courts. dec8-y

William M'Mahon,
ATTORNEY at LAW and Solicitor in Chancery. Office in Barr's new building, Fifth street, between Wood and Smithfield. aug11

Magraw & M'Knight,
ATTORNEYS AT LAW, Office removed to the residence of H. S. Magraw, on Fourth st., one door from Cherry Alley. ap21-y

Wills & Donnelly,
ATTORNEYS AND COUNSELLORS AT LAW, Pittsburgh, Pa. Office on Fourth st., between Smithfield and Grant. mar14-y

Edmund Snowden,
ATTORNEY AT LAW, office in the building on the North East corner of Fourth and Smithfield streets. nov11-y

Hamilton & Bruce,
ATTORNEYS AT LAW, office North side of Fifth street, between Wood and Smithfield sts., Pittsburgh, Pa. Collections made on reasonable terms. dec4-y

R. Morrow,
ALDERMAN, office north side of Fifth street, between Wood and Smithfield, Pittsburgh. sep10-y

Andrew Burke,
ATTORNEY AT LAW, office, Smithfield street, between Fourth street and Diamond Alley, opposite Mr. Geo. Weyman's tobacco manufactory. ap16-y

James Callan,
ATTORNEY AT LAW, office in the chambers occupied by Alderman M'Masters, on Fifth st., between Wood and Smithfield. ap18-y

M'Candless & M'Clure.
ATTORNEYS AND COUNSELLORS AT LAW, office on Fourth street, opposite R. & R. H. Patterson's Livery Stable, Pittsburgh. sep10-y

Forward & Swartzwelder,
ATTORNEYS AT LAW, Fourth street between Wood and Smithfield, opposite Patterson's livery stable. ap7-y

C. Orlando Loomis,
ATTORNEY AT LAW, office Fourth st., above Smithfield.

Removal.
A. BEELEN has removed his commission and forwarding business from the Canal Basin to his new warehouse on Third street, nearly opposite the Post Office. may30-y

Richard Cowan,
ATTORNEY AT LAW, office in Stuart's buildings, Fourth st., above Wood. june19-dwy

Joseph Knox, formerly of Pittsburgh,
ATTORNEY AT LAW, Carlisle, Pa., will practice to his profession in the counties of Cumberland, Dauphin, Adams, Perry and Juniata.

Business in those counties intrusted to him will be attended to with promptness. my23-d3m&wy.

John W. Burrell,
ATTORNEY AT LAW, having returned from his European tour has taken an office on the north east corner of Fourth and Smithfield sts. Persons having had business and papers in the hands of Samuel Kingston, Esq., deceased, will call on the above, as all the unsettled business of Mr. Kingston has been left in his hands. mar5-y

Charles M. Hays,
ATTORNEY AT LAW, Pittsburgh, Pa. Commissioner to take the proof and acknowledgement of deeds, leases, contracts, deposites or other writings, to be recorded or used in the States of Kentucky, Indiana and Tennessee. Office No. 80, Stuart's buildings, Fourth street. mar12-y

James S. Craft,
ATTORNEY, COUNSELLOR AND NOTARY, Pittsburgh, Pa., having resigned the office of Secretary P. Nav. and Fire Ins. Co., will attend specially to collections and business connected with navigation, insurance, accounts and real estate. Business hours, 9 A. M. to 3 P. M. Office, No. 1 Stuart's buildings, (No. 80, Fourth st.,) second door east of Wood street. feb3-y

Edwin C. Wilson,
ATTORNEY AND COUNSELLOR AT LAW, Franklin, Venango county, Penna., will attend promptly to all business entrusted to his care—collections made in Warren, Clarion and Jefferson co.'s.
REFER TO
J. A. Stockton & Co. } Pittsburgh.
Murphy, Wilson & Co.
John Bigler, } Franklin.
Hon. James Kinnear,
Hon. Alex. M'Calmont,
Hon. James Wilson, Steubenville, Ohio. jy23-y

John A. Parkinson,
ALDERMAN, Fifth Ward, Penn street, between Walnut and Ohio streets, where he may be found at all times. Those having houses or other property to sell or rent, can have the same punctually attended to; debts collected, and all the duties of an Alderman will receive prompt attention. oct27-y

N. Holmes & Son,
BANKERS and dealers in Foreign and Domestic Bills of Exchange, certificates of deposit, bank notes and specie. Drafts and notes collected, and remittances made to any part of the United States, No. 55 Market street. jan7-y

Johnston & Stockton,
BOOKSELLERS, PRINTERS AND PAPER MAKERS, No. 114 Market street. sep 10-y

Scriba & Scheibler,
BOOKSELLERS, STATIONERS AND BINDERS, No. 115 Wood street, three doors below Fifth, Pittsburgh, Pa. jan7-y

James Patterson, Jr.,
CORNER of First and Ferry streets, Pittsburgh, Pa., manufacturer of locks, hinges and bolts, tobacco, fuller, mill and timber screws, housen screws for rolling mills, &c. sep10-y

Wm. A. Ward,
DENTIST, has removed to the place of his former residence in Penn street, two doors below Irwin. ap18-y

B. E. Constable,
DEALER in Fancy and Staple Dry Goods, 83 Market street, Pittsburgh. nov10-y

Edgar Thorn's
DRUG and Family Medicine Store, corner of Penn and Hand streets, Pittsburgh, Pa., Physicians' prescriptions accurately compounded. Medicines can be had at all hours of the day or night. jan21-y

Brownsville Juniata Iron Works.
EDWARD HUGHES manufacturer of iron and nails, warehouse, Smithfield above Fourth st. sep10-y

C. A. M'Anulty & Co.,
FORWARDING & COMMISSION MERCHANTS Canal Basin, Pittsburgh, Pa. mar3-dy

Martin Lytle,
FAMILY GROCER, Smithfield street, next door to the Fifth Presbyterian Church. june6-y

George Cochran,
FORWARDING & COMMISSION MERCHANT, No. 26 Wood st., Pittsburgh. nov27-y

Reynolds & Shee,
FORWARDING & COMMISSION MERCHANTS for the Allegheny River trade, dealers in groceries, produce, Pittsburgh manufactures, chloride of lime and paper. The highest price in cash paid at all times for country rags, baling rope, and cotton waste, corner of Penn and Irwin sts., Pittsburgh, Pa. jan30-fjy14

Removal.
GEO. S. SWARTZ would respectfully inform his friends and customers that he has removed to No. 106 Market street, between Fifth and Liberty sts., east side, where he is receiving a large and well assorted stock of spring goods, to which he would respectfully invite their attention. ap3-d6m

New Book Store.
H. S. BOSWORTH & Co., No. 43 Market street, next door to Third street, are just opening a new and extensive assortment of Books and Stationery, which they will sell, wholesale and retail, at the lowest prices. ap25-y

Wm. O'Hara Robinson,
LATE U. S. Attorney, has removed his office to No. 8 St. Clair st. sept1-y

L. Wilmarth,
LUMBER MERCHANT, office on Penn street, between Irwin and Hand sts., Pittsburgh, Pa. All commissions will be promptly attended to. mar4-y

School Book and Paper Warehouse.
LUKE LOOMIS, Agent, publisher, bookseller and bookbinder, No. 89, Wood street, Pittsburgh. mar28-y

Pilkinton's Unrivalled Blacking,
MANUFACTURED and sold wholesale and retail, Smithfield st., between Sixth and Virgin alley. oct21-y

M. C. Edey,
MANUFACTURER of Lard Oil and dealer in Star Candles, Fifth street, near Market, S. W. side. mar24-y

WM. COLEMAN. JOHN F. JENNINGS. JAS. W. HALLMAN.
Coleman, Hallman & Co.,
MANUFACTURERS of Carriage Springs and Axles, A. B., and spring steel, and all dealers in coach trimmings of every description, manufactory on St. Clair street, warehouse, 43 Wood street, opposite St. Charles Hotel. jan23-y

Flint Glass Establishment.
MULVANY & LEDLIE manufacture and keep constantly on hand cut, moulded and plain Flint Glassware in all its varieties, at their warehouse corner of Market and Water streets, Pittsburgh.—Our works continue in full operation, and we are constantly adding to our stock, which enables us to fill orders with promptness. Purchasers are respectfully solicited to call and examine prices and terms. sep16-y

Otto Kuntz,
MANUFACTURER or INCORRUPTIBLE TEETH, Smithfield street, two doors below Fifth street Pittsburgh, Pa. Always on hand a full assortment of Plate and Pivot teeth, of a variety of shades, as simple Plate, Molars and Bicuspidatoes, Gum teeth, Screw Pivot teeth, &c. Teeth and blocks made to order; Dentists supplied with all articles in the profession. All orders from abroad must be accompanied by the cash. nov13-y

☞ Platina always on hand.

Dr. Daniel M'Neal,
OFFICE on Smithfield, three doors from Sixth st., Pittsburgh. dec10-y

Dr. George Watt,
OFFICE, No. 77 Smithfield street, near Sixth st., Pittsburgh. aug21-y

F. Blume,
PIANO FORTE manufacturer and dealer in Musical Instruments, No. 112 Wood street, near Fifth. nov19-y

James Miller's
PAINTER, Fifth, near Market st., Military flags, Banners, signs, designs for steamboat Wheelhouses, and fancy painting of every description neatly executed at the shortest notice. jy27-d6m

George Bailey,
PLUMBER, and manufacturer of Pumps and Hydrants, which are superior to and cheaper than any in the city. Please to call and examine for yourselves. Fourth street, between Smithfield and Cherry Alley. Hydrants and pumps repaired. jan1-y

J. Bryar,
RECTIFYING DISTILLER, and wholesale dealer in Foreign and Domestic Wines and Liquors, No. 111 Liberty street, and 53 Diamond Alley, Pittsburgh, Pa. jy21-y

H. D. Sellers, M. D.
REMOVED to Penn st., between Irwin and Hand streets, five doors below Hand st. ap15-y

Hugh Arters,
SURGEON DENTIST, 118 Liberty street, a few doors below St. Clair st., Pittsburgh. ap28-y

Ogden & Snowden,
SUCCESSORS TO AVERY, OGDEN & Co., wholesale and retail druggists, and manufacturers of white lead, red lead and litharge, corner of Wood and Second sts., Pittsburgh, Pa. nov13-y

Martin & Smith,
SUCCESSORS to Irvine & Martin, wholesale grocers, produce and commission merchants, and dealers in Pittsburgh manufactured articles, No. 59, Wood street, Pittsburgh, Pa. ap5-y

John M'Closkey,
TAILOR AND CLOTHIER, Liberty st., between Sixth street and Virgin Alley, south side. sep10-y

Alderman's Office.
THE undersigned begs leave to say to his friends and the public generally, that he has removed his office to Penn street, near the canal bridge, opposite the United States Hotel. JAMES BLAKELY. oct16-y

B. A. Fahnestock & Co.,
WHOLESALE and retail Druggists, corner Sixth and Wood streets. sep12-y

Thomas Miller's
WHOLESALE & RETAIL FAMILY GROCERY STORE, corner of Wood and Fourth streets, Pittsburgh ap14-y

Sterett & Co.,
WHOLESALE and retail dealers in foreign and domestic Wines and Liquors, exclusively, No. 18 Market street. ap8-p

P. C. Martin,
WHOLESALE and retail Grocer and dealer in Foreign and Domestic Wines and Liquors, Foreign and Domestic Fruit, Nuts, &c., No. 60 Water street. sep5-y

Lambert & Shipton,
WHOLESALE GROCERS, FORWARDING & Commission Merchants, dealers in produce and Pittsburgh manufactures, Nos. 133 and 135 Wood street, Pittsburgh, Pa. feb2-y

John Scott & Co.,
WHOLESALE GROCERS AND COMMISSION Merchants, No. 7 Commercial Row, Liberty street, Pittsburgh. a19-y

J. & J. M'Devitt,
WHOLESALE GROCERS, dealers in produce and Pittsburgh manufactures generally, No. 224 Liberty, opposite 7th street, Pittsburgh. ap28-y

John H. Mellor,
WHOLESALE and retail dealer in Music and Musical Instruments, Piano Fortes, School Books and Stationery, No. 122 Wood street, Pittsburgh. jan1-y

James Park, Jr., & Co.,
WHOLESALE GROCERS, importers of tin plate and queensware, and dealers in copper and Pittsburgh manufactured articles, Nos. 112 and 114 2nd st., between Wood and Smithfield sts. ja14-n14-y

Select School.
WM. MOODY respectfully announces to his old friends that he intends opening a Select School in this city, on the first Monday of April next, in the basement of the Third Presbyterian Church. mar21-t

R. E. Sellers,
WHOLESALE DRUGGIST, and dealer in dye stuffs, paints, oils, varnishes, &c., No. 57, Wood street, Pittsburgh. oct3-y

J. D. Williams,
WHOLESALE AND RETAIL GROCER, No. 110 Wood street, corner of Wood and Fifth streets, Pittsburgh. apr8-y

Dr. Wm. M. Wright,
DENTIST, Office and residence in St. Clair st., a few doors below Liberty, near the Exchange Hotel. mar11-y

Economists, Read This!
THE subscriber is now selling Hats of the best quality at a reduction of ten per cent. below all others. He is now manufacturing fine Neuter Beaver Hats with patent mirror in the lining, a beautiful article very low. Fine No. 1 Bush Hats same style and finish; No. 2 Bush do; and every variety of pearl, blue, and white Cassimere Hats. A. KEEVILL, je3-d3m Wood st. bet. Sixth and Liberty.

Franklin House, Fourth street,
Between Smithfield and Grant Streets, Pittsburgh
CHRISTIAN SCHMERTZ, Proprietor, respectfully informs his friends and the public generally, that he will open the above splendid House on the 1st day of May next.

The House being new, and finished in the most commodious and convenient manner, and having it furnished with the newest and most beautiful style of furniture; flatters himself that he will be able to accommodate his friends and the travelling public, in a manner not inferior to any similar establishment in the city.

As the House is situated near the Court House, arrangements have been made to serve up meals at any hour in the day, this will be great convenience to those who are in attendance at court.

☞ Refreshments of all kinds can be had. Boarders taken by the week or day.

☞ Lunch every day at 11 o'clock, A. M. ap30.

Washington Hotel,
JAMES ARMSTRONG, Proprietor, Corner of St. Clair and Penn streets, Pittsburgh, the proprietor begs leave to return his most grateful thanks to his friends and the public for past favors, and hopes, by attention, to merit a continuation of their patronage. The house is pleasantly situated near the Exchange; it has accommodations for travelers, and a large room for public meetings, dinner or supper parties.

Refreshments always ready, or prepared on the shortest notice, with the choicest the Market will afford. Oysters and Oyster Soup, also Fresh Shell Oysters, received every day during the season. The greatest care has been taken in the selection of wines and liquors. A variety of newspapers are regularly filed in the establishment.

P. S. A Hot Lunch served up every day at 11, A. M. ap 18-y.

Canal Boat House.
BY R. DOSSETT, Penn street, Pittsburgh, Penna. Boarding and lodging, by the day or week, on the most reasonable terms. Strangers will find it to their advantage to patronize him. Persons travelling east or west will find this house a convenient location—it is within one hundred yards of the canal basin, and convenient to the forwarding houses.

Every information given to Iron Manufacturers in all branches of the business.

Home brewed ale can at all times be had at the bar. nov19-y

Lafayette Refectory.
NOS. 61 and 63, Wood street, under Lyndsay's Auction store. The subscribers have fitted up the above place in superior style, and they feel assured will give comfort and satisfaction to all who may visit them.

Arrangements have been made to have a constant supply of *Fresh Oysters*, which will be served up to families and families on the shortest notice. Other luxuries, candies, fruit and pastrees of the choicest kinds always on hand. Their Bar is filled with the best brands the market can afford; and Regalia, Cassetello, Principe and Havanna Cigars of superior quality. Every attention paid to visitors. Their motto is, every luxury in its season. Press unobtrusive. OGDEN & GIBSON. nov10-y

Mount Desert Hotel.
ISAAC MURDOCK, formerly of the Union Hotel on Water street, having been burnt out, has built a new and handsome house expressly for the accommodation of travelers, at the corner of Second and Smithfield streets, which will be known as the Burnt District Hotel.

He is now prepared to offer every accommodation and every comfort to the traveler, at very moderate charges. He is provided with ample and convenient stabling. dec12-y

Exchange Hotel,
CORNER OF PENN AND ST. CLAIR STS., ALLEN BROWN, PROPRIETOR.—Terms $1.00 per day. Then undersigned, formerly of the Merchants Hotel, corner of Wood and Third streets, has leased this superior establishment, and furnished it anew throughout, with new beds, new bedding and new furniture. Great care has been taken to fill his cellar with the choicest wands. A handsome omnibus and a baggage wagon are provided for the use of his guests, and a Porter will be in attendance at all hours to meet the demands of the traveller. The long experience of the undersigned in this business, assures him that his earnest purpose to satisfy all who call, cannot be unsuccessful. He feels altogether at liberty to promise his visitors a comfortable and cleanly abode, liberal entertainment, and a hearty welcome, at a moderate expense. ALLEN BROWN. ap3-ddf

Co-Partnership.
WILLIAM COLEMAN having, on the first day of January, inst., associated with him Jas. W. Hallman and John F. Jennings, under the name and style of Coleman, Hallman & co., will now have increased facilities for manufacturing Steel Springs, Axles, A. B., American Bisteel and Spring Steel, hammered axes, &c. The attention of dealers is respectfully solicited, and hope by strict attention to business, to merit a continuance to the new firm the favors so liberally bestowed upon him. Factory on St. Clair st. warehouse 43 Wood st., opposite the St. Charles Hotel, where can be found a good assortment of Springs, Axles, A. B., and Spring Steel, and Coach Trimmings of every description, together with Iron, Nails and Pittsburgh manufactured articles. ☞ The highest price paid for scrap iron. jan22

A. Fulton,
BELL AND BRASS FOUNDER, has rebuilt and commenced business at his old stand, No. 70 Second, between Market and Ferry streets, where he will be pleased to see his old customers and friends.

Church, steamboat, and bells of every size, from 10 to 10,000 pounds, cast from patterns of the most approved models, and warranted to be of the best materials.

Mineral Water Pumps, Counters, Railing, &c. &c., together with every variety of Brass Castings, if required, turned and finished in the neatest manner.

A. F. is the sole agent for *Babbitt's Anti-Attrition Metal*, so justly celebrated for the reduction of friction in machinery. The boxes and composition can be had of him at all times. nov13-y

John Cartwright.
CUTLER and Surgical Instrument Manufacturer, No. 140 Wood street, two doors from Virgin alley, Pittsburgh, Pa. Always on hand an extensive assortment of Surgical and Dental instruments, Bankers', Tailors', Hatters', Hair Dressers' and Tanners' Patent Shears, Saddlers' Tools, Trusses, &c. je21

William McKee.
STILL continues in his old business of manufacturing Wagons, Carts, Drays, Timber Wheels, Trucks, and Wheelbarrows, on Fifth street, between Wood and Smithfield, where he keeps constantly on hand, or made to order in the shortest notice, any amount of work, by the best of workmen and good materials, and at prices to suit the times. Those engaged in the Santa Fe trade, and Furnace men, are requested to give him a call before purchasing elsewhere. ap7-y

PITTSBURGH MANUFACTURED TOBACCO.
20 kegs Plug Tobacco;
5 " Ladies' Twist, do;
10 " Va. " do;
10 " Cavd, 1s Lump, do;
In store and for sale by J. & J. M'DEVITT, ap20 222 Liberty st.

For Sale.
A LOT of Ground on 5th street, 30 feet front by 120 feet deep. Also, 2 lots in Pine st., 20 ft. front by 61 feet deep. Also, 2 lots adjoining the above on which is built 2 large and substantial frame dwelling houses. Also, 5 frame dwelling houses on Locust st. Apply to BLAKELY & MITCHELL. jy4

LARD OIL.—Premium oil of Cincinnati manufacture for sale by GEORGE COCHRAN. je26 No. 26 Wood st.

Lard Oil at a Reduced Price.
THE subscriber would respectfully inform his friends and the public in general, that his new Factory is now completed, and with a large addition to his machinery, he is prepared to make considerable quantities of a superior article of Lard Oil, which he is determined to sell cheap, fully appreciating the old proverb, that "a nimble sixpence is worth more than a slow shilling." He feels confident that consumers would find it to their advantage to give him a call and examine for themselves.

Woolen manufacturers, machinists and others, are respectfully invited to examine his superior oil, fifth street, near Market, opposite Hunker's Confectionary store, and Messrs. Samuel M'Clurken & Co., Liberty street. M. C. EDEY,
Pittsburge Lard Oil Manufacturer.

A superior quality of Star Candles, always on hand, of assorted sizes. mar24-y

Ornamental Hair Work

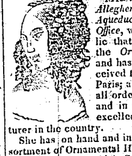

MRS. RENTER, *Wig Maker, Allegheny City, six doors from the Aqueduct, opposite the Collector's Office*, wishes to inform the public that she has just commenced the *Ornamental Hair* business, and has a very superior stock, received from the Eastern cities and Paris and she is prepared to fill all orders at the shortest notice, and in a manner that cannot be excelled by any similar manufacturer in the country.

She has on hand and intends keeping, a large assortment of Ornamental Hair Work, such as Ladies' Wigs, Bands, Braids, Curls, Necklaces, Guards, Bracelets, Finger Rings, &c. Gentlemens' Wigs, Tanpriess, Scratches, &c.

Mrs. R. has been for many years engaged in the business in France and the United States, and from her long and experience, she feels confident in being able to give satisfaction to all who will favor her with their patronage. Her prices are more liberal than have been offered in this city heretofore. mar 17-y

James Hoyard & Co.
HAVE the pleasure to announce to their friends that they again occupy their old stand at No. 83, Wood street, where they have opened an extensive WALL PAPER WAREHOUSE, and will have constantly on hand an extensive assortment of Satin-glazed and plain PAPER HANGINGS, Velvet and imitation Borders of the latest style; and most handsome patterns for papering halls, parlors and chambers.

They manufacture, and have on hand at all times, Printing, Writing, Letter, Wrapping and Tea Paper, Bonnet and Filler's Boards—all of which they offer for sale on the most accommodating terms, and to which they invite the attention of merchants and others.

ALSO—Blank Books of all kinds and the best quality, School Books, &c., always on hand and for sale as above. aug 25

Landreth's Warranted Garden Seeds,
DIRECT FROM PHILADELPHIA. Each paper bears the label and warranty of DAVID LANDRETH. For sale by F. L. SNOWDEN, No. 29 Water st., at the stand formerly occupied by Geo. A. Berry. Extract from the 'Report of the Visiting Committee of the Pennsylvania Horticultural Society,' unanimously adopted and ordered to be printed:

LANDRETH'S NURSERIES AND GARDENS.

"These extensive grounds are on Federal street, near the Arsenal. * * * The earliest collection of Camellias was made here. Some of those kinds are in superior style, and they feel assured now in possession of those distinguished nurserymen will give comfort and satisfaction to all who may visit them.

Arrangements have been made to have a constant supply of *Fresh Oysters*, which will be served up to families and families on the shortest notice. Other luxuries, candies, fruit and pastrees of the choicest kinds always on hand. Their Bar is filled with the best brands the market can afford; and Regalia, Cassetello, Principe and Havanna Cigars of superior quality. Every attention paid to visitors. Their motto is, every luxury in its season. Press unobtrusive. OGDEN & GIBSON. nov10-y

Exchange Hotel.
CORNER OF PENN AND ST. CLAIR STS., ALLEN BROWN, PROPRIETOR.—Terms $1.00 per day. Then undersigned, formerly of the Merchants Hotel, corner of Wood and Third streets, has leased this superior establishment, and furnished it anew throughout, with new beds, new bedding and new furniture. Great care has been taken to fill his cellar with the choicest wands. A handsome omnibus and a baggage wagon are provided for the use of his guests, and a Porter will be in attendance at all hours to meet the demands of the traveller. The long experience of the undersigned in this business, assures him that his earnest purpose to satisfy all who call, cannot be unsuccessful. He feels altogether at liberty to promise his visitors a comfortable and cleanly abode, liberal entertainment, and a hearty welcome, at a moderate expense. ALLEN BROWN. ap3-ddf

A Card.
THE subscriber begs leave respectfully to return his grateful acknowledgements for the liberal patronage bestowed upon him for years past, and particularly to those who so generously patronized him since his misfortune by the late fire. Having considerably enlarged his business by associating with him R. Roberts as a partner, he would earnestly solicit a continuance of former favors to the new firm of Roberts & Kane, and he trusts that by prompt attention to business they will give general satisfaction. M. KANE, Jr.

REMOVAL.

The subscribers would respectfully inform their friends and the public that they have removed to their new warehouse on Third between Market and Wood streets, south side, where they trust by strict attention to business, to merit a share of public patronage. They select attention to their extensive stock on hand, which has been get up with great care, in the latest style and most substantial manner, consisting in part of the following articles, viz:

Mahogany Wardrobes,
" Dressing Bureaus,
" Book Case and Secretaries,
" Section Back Sofas,
" Plane do.,
" Divans,
" Ottomans,
" Victoria Chairs,
" French do,
" Plain do,
" Center Tables,
" Card do,
" Bureaus of every description,
" End Tables,
Marble Top Pier do,
" Center do,
" Sofa do,
" Dressing Bureaus,
" Wash Stands,
Mahogany Work Stands,
" Hat Racks,
" Rocking Chairs,
" Sewing do,
" Music Stools,
" Arm Chairs,
" French Bedsteads,
" Butlers' Trays.

Mahogany, cherry and poplar bolsteads, warranted proof against bugs, and superior to any now offered to the public. Also, a variety of Windsor chairs, of the best quality, and a new style of arm chair with spring seat, well adapted for offices or societies, with a variety of other articles too numerous to mention.

We have at considerable expense introduced into our new factory on Front street, a steam engine with machinery, which will enable us to sell, wholesale and retail, at reduced prices.

The attention of Western merchants, and persons moving West, is invited to our new and extensive establishment. Western Cabinetmakers are also requested to give us a call, as they will find they can purchase from us for less than they can manufacture. Orders from a distance will receive prompt attention, and the furniture will be carefully packed.

Steamboats and hotels furnished at the shortest notice, and on favorable terms. ROBERTS & KANE.

N. B. Undertaking in all its branches attended to. R. & K. mar10-y

BINDERS BOARDS.—5000 lbs, medium Straw BindersBoards, received and for sale by JOHN H. MELLOR, my5 122 Wood street

G. W. Biddle, Dentist.

FIVE doors above the Canal Bridge, Penn street, performs all operations on the Teeth satisfactorily.

N. B.—Having lately made one of the greatest improvements in forceps that has ever appeared before the public, he has been able to extract teeth with such ease as to astonish all those who have availed themselves of his services. Pittsburgh, July 24, 1846-1y

GEORGE BAILEY,

PLUMBER AND MANUFACTURER OF
Pumps and Hydrants,
Which are superior to and cheaper than any in the city.
Please to call and examine for yourselves.
FOURTH STREET,
BETWEEN SMITHFIELD AND CHERRY ALLEY
☞ Hydrants and Pumps repaired. jan1-w6tdy

No. 60, Simpson's Row.
MARKET STREET, 1 DOOR FROM FOURTH.
JUST received a general assortment of seasonable fancy and staple Dry Goods, bought from manufacturers and importers, (and not at Auction,) at the lowest cash prices, all of which will be warranted sound and perfect.

Pyramidical Graduated Robes.			
Embroidered and Striped Tarlatan Robes.			
Figured " "			
Organdy Graduated "			
Sup. Sup. French Lawns.			
Embroidered Berages.			
Polka and Mazurka Berages.			
French Gingham Lawns.			
French, Scotch and American Ginghams.			
Black Satin Striped Berages.			
Black and Colored Balzorines.			
Fancy Dress Silks, Plain, Figured and Striped.			
Plain Black Silks.			
Watered and Striped Silks.			
Silk Warp Alpaca.			
Bombazines.			
New style De Laines.			
Fine Chintzes.			
Swiss Muslin, plain and figured.			
Bishop Lawn, Jaconet.			
Plain and Barred Cambric.			
Nainsook and Victoria Lawns.			
Colored Border'd Linen Cambric Hdkfs.			
Revere Bordered Cambric Hdkfs.			
Hemstick Cambric Handkerchiefs.			
Tape Border'd " "			
Corded " "			
Mull, Swiss, Jaconet and Thread Edgings and Insertings.			
Linen Cambrics.			
Inside Collars.			
Outside do			
Rich Styles of Bonnet Ribbons.			
Shackleford's Importation of Light Dark Kid Gloves.			
Long and Short Nett Gloves and Mit's.			
Lisle Thread and Embroidered Silk Gloves.			

SHAWLS.

Plain Thibet, embroidered, new style Cashmere, embroidered De Laine, printed, black fillet Eoelena and Berage Shawls, Scarfs and Cravats, black and colored Silks, &c.

BONNETS.

Made to order, all the new and improved styles, of J. & M. SAUNDERS, Manufacture.

CLOTHS, CASSIMERES, &c.

All the celebrated makes of French and English Cloths; 3-4 and 6-4 doe skin Cassimere; diagonal cord Cassimere; new style impressed French Cassimere, inimitable; with a variety of English and American Cassimere; a general assortment of Vestings.

IRISH LINENS

Of the most improved makes, dressed and undressed or soft finished, hand spun and grass bleached, warranted all fine.

Parasols, Parasolets and Sun Shades.

Superior Checks, Cotton and Linen together with a stock of domestic and Staple Goods, not surpassed by any other house in the west. Buyers are earnestly requested to call and examine the stock previous to purchasing elsewhere. MOSES COREY, my12-3m No. 66 Market st., Pittsburgh, Pa.

Removed.
J. K. LOGAN, has removed to No 83, Wood street, one door below Diamond Alley, to the store lately occupied by Clark & Cameron, where he is opening a Wholesale and Retail Dry Goods Store, and having just returned from the Eastern Cities, is now opening a new and well selected stock of Goods, consisting of French, English and American cloths, (all colors,) a great variety of new style Cassimeres and Satinetts; Cashmeretts, (a new style;) Oregon Cassimere, a good stock of summer cloths of all kinds; late style Vestings; also, a great variety of Lawns and Ginghams; Pyramidical Graduates and other fancy patterns; a variety of prints 6 to 20 cents per yard; a very superior lot of white goods, consisting of India Linen, Damask Plaid, Striped Cambric, Victoria Lawn, striped and plain Mull; Swiss Lace and barred Muslin; figured and plain Bobinets; black and blue black Silks; plain, figured and striped; a large assortment of Irish Linens; bleached brown Muslins; table Diapery; Marseilles Counterpanes, (large size;) Morens; a good supply of Umbrellas, Parasols, Parasoletts and Sunshades; a very large assortment of men, women, and children's Hosiery; a very fine article of Lisle Thread Hose and Gloves; and many other articles not enumerated. He would respectfully invite his former customers and the public generally, to an examination of his stock, to which he expects to make additions regularly. ap4-y

James Cavanagh.
IMPORTER and Wholesale dealer in French, German and English Fancy Variety Goods of every description such as Jewelry, table and pocket Cutlery, silk Purses, head Bags, silver and German silver Spoons, gold and silver Pencils, silk and gum suspenders, 100 doz. of Germantown Hose and half do. Trimmings of all kinds, and a general assortment of toys, constantly on hand at No. 61, *Market Street*, between Third and Fourth streets, Simpson's Row, Pittsburgh. my12

New Establishment---Horse Shoeing.
THE subscriber would respectfully inform his friends and the citizens generally, that he has leased the stand formerly occupied by Walter Fortune & Sons on Fourth street, four doors above Smithfield, and intends carrying on the above business in all its branches, having employed first rate workmen, and being a practical mechanic himself, gentlemen sending their horses to his shop may depend on having their work well and promptly done. As I intend to give the business my undivided attention, I hope to have a liberal share of public patronage. CHAS. BARNETT. may12-3m.

Fifth Street Furniture Warerooms.
THE subscriber would most respectfully call the attention of the public to his stock of Cabinet Ware, possessing advantages over any other manufacturing establishment in the city. He is enabled to sell his Wares at much lower prices; therefore, he would remind those who want good Furniture at a fair price not to forget the right place, No. 27, Fifth street. H. H. RYAN. (mar 23-ddwy)

Segars! Segars!!
JUST received from New York, a large quantity of Havanna and Principe Segars of the most popular and superior brands now in use. Also, an excellent article of chewing Tobacco and several bales of superior Cuba Leaf Tobacco for sale. B. E. WINCHESTER, No. 50, Third street, two doors from the Post Office. may9.

Fourth Street Property.
We have for sale a lot of ground on Fourth street between the Mayors office and Smithfield street, 30 feet front by 85 feet deep, on very reasonable terms. Apply to BLAKELY & MITCHEL. v4

COTTON—A few bales of Mississippi Cotton, for sale low by GEORGE COCHRAN, je2 No. 26 Wood st.

Paper Warehouse.
THE undersigned having bought the paper warehouse and wall paper manufactory, late of Holdship & Browne, have entered into a co-partnership, under the name and style of Hill & Browne, for the purpose of carrying on the business in all its varietics. They will have always on hand a complete assortment of PAPER HANGINGS AND BORDERS, of their own manufacture, and their stock will be improved and enlarged with periodical additions from the best French factories.

Agents for the well-known Clinton Paper Mill, Steubenville, from which they will be constantly supplied with WRITING, WRAPPING, PRINTING PAPER, BONNET BOARDS, &c.; all of which they offer wholesale and retail, at their store, No. 37 Wood street, midway between Fourth and Diamond Alley, where country merchants and dealers are invited to call. GEO. G. BROWNE, je29-d6m SAML. C. HILL.

Selling off at Reduced Prices.
62 Market st., Simpson's Row.
THE subscriber offers his large and well selected stock of goods, a greatly prices, in order to lower it for fall trade. It is complete in every respect and will be sold at A GREAT DISCOUNT, from former prices and a great saving to purchasers.

LOOK AT THE PRICES.

Paris Muslins for	28 cts per yd,	former price	37½
French Barages	28 "	" "	42
do Ginghams	22 "	" "	31
Printed Lawns	25 "	" "	37½
Gingham Muslins	23 "	" "	31
Made Lain as low as	18¾ "	" "	28
Alpaca Silk Warp	50 "	" "	75
do Cotton do	30 "	" "	50
Bombazine	75 "	" "	100
Cashmere Shawls	5 50 "	" "	8,00
do do	9 00 "	" "	12,00
Parasols	1 50 "	" "	2,25
150 Linnen Handkfs	12½ "	" "	18¾
Hem Stitched do	42 "	" "	62½
Bonnet Hibbons	18¾ "	" "	28

Also, a good assortment of White Goods, Dress Silks, Shawls, Scarfs, Hosiery and Gloves, Cravats Hdkfs. French Prints, Lacas, Calicoes, Bleached and Brn. Muslins, Tickings, Chintzes, Domestics, Flannels, Blue Drillings, Denims, Apron Checks, Military Drillings, Cottonades, Moreens, Damask Table Cloths, Irish Linens, Napkins, Diapers, Towelings, Blankets, Counterpaines.

Nankeens, Cloths and Cassimeres, Vestings in great variety; together with every other article usually found in a Dry Goods Store, which we will SELL AT A REDUCTION OF 25 PER CENT. from usual prices; thus offering inducements to purchasers, rarely to be met with! A. A. MASON, Pittsburgh June 17, 1846.

**REAL ESTATE