Transportation Lines.

1845

Bingham's Transportation Line,
BETWEEN PITTSBURGH AND THE EASTERN CITIES.

PROPRIETORS,
WM. BINGHAM. JACOB DOCK,
THOS. BINGHAM. WM. A. STRATTON.
Conducted on Sabbath-keeping principles.

THE Proprietors of the old established Line have thoroughly recruited and renewed their stock, and are well prepared to forward Produce and Merchandise on the opening of navigation.

The long experience of the Proprietors in the carrying business, with their watchful attention to the interests of customers, induces them to hope that the patronage heretofore extended to "Bingham's Line" will be continued and increased.

Deeming the usual self-glorifying style of advertising too absurd for imitation, and believing that with former customers we need no self-commendation, we would merely invite such as have not heretofore patronized our Line, to give us a trial.

Our rates of freight shall at all times be as low as the lowest that are charged by other responsible Lines.

Produce and Merchandise will be received and forwarded without any charge for advertising, Storage or Commission. Bills of lading promptly forwarded, and every direction carefully attended to.

WM. BINGHAM,
Apply to, or address, Canal Basin, cor. Liberty and Wayne sts., Pittsb'g.
BINGHAM, DOCK, and STRATTON,
No. 275 Market street, Philadelphia.
JAMES WILSON, Agent,
No. 122 North Howard street, Baltimore.
WILLIAM TYSON, Agent,
No. 10, West street, New York.
jy24-tf

RELIANCE PORTABLE BOAT LINE.

1845.

FOR TRANSPORTATION OF GOODS
Between Pittsburgh and all the Eastern Cities,
WITHOUT TRANSHIPPING.

THIS old and long established Line having nearly doubled their capacity and facilities for carrying goods, are now preparing to receive produce and merchandize to any amount for shipment East or West.

The boats of this Line being all four section Portable Boats, are transferred from Canal to Railroad, thus saving all transhipment or separation of goods; as the goods are never removed till their arrival at Philadelphia or Pittsburgh.

This Line being the Pioneer in this mode of carrying, after a successful operation of eight years, are enabled with confidence to refer to all merchants who have heretofore patronized them. Western Merchants are especfully requested to give this Line a trial, as every exertion will be used to render satisfaction. Merchandise and Produce always carried at as low price, on as fair terms, and in as short time, as by any other Line. Produce consigned to our house at Philadelphia will be sold on liberal terms.

Goods consigned to either our house at Pittsburgh or Philadelphia, forwarded promptly, and all requisite charges paid.

JOHN McFADEN & Co., Penn street, Canal Basin, Pittsburgh.
JAS. M. DAVIS. & Co., 249 and 251, Market st., Philadelphia.
mr. 25.

FARE REDUCED!!
Good Intent Fast Mail for
PHILADELPHIA,
OF SPLENDID NEW TROY BUILT COACHES, AND RAIL ROAD CARS.

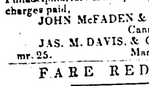

Leave Pittsburgh daily, at 1 o'clock, P. M.
RUNNING THROUGH IN 48 HOURS,
ASCENDING THE HILLS WITH
SIX HORSES AND POSTILLION.

From Chambersburg by Railroad to Philadelphia,
In splendid newly built Eight Wheel Cars, there connecting with Mail Cars for New York; also at Chambersburg with Mail Lines direct for Baltimore and Washington City.

☞ Ohio Office for the above Line, next door to the Exchange Hotel, St. Clair street.
june 12 W. R. MOORHEAD, Ag't.

FARE REDUCED!
Opposition Good Intent Fast Line for
PHILADELPHIA,
OF SPLENDID TROY BUILT COACHES,

Limited to Seven Passengers.
Leave Pittsburgh daily at 1, P. M.
RUNNING THROUGH IN 48 HOURS,
Ascending the mountain with
SIX HORSES AND POSTILLION.
ONLY ONE NIGHT OUT TO CHARRELSBURGH,

Thence by RAIL ROAD to Philadelphia, (being the only Line, running their own cars on the road,) connecting with Mail Cars for New York; also at Chambersburg with Mail Lines direct to Baltimore and Washington City.

☞ Office three doors from Exchange Hotel.
oct 25-1y A. HENDERSON, Agent.

Valuable Property for Sale.

A CERTAIN lot of ground situate on Penn, below Walnut street, Fifth Ward, containing 17 feet front on Penn, and extending back 100 feet to Mulberry alley, on which is erected a valuable three story brick house, and in rear a two story frame.

Also, one other lot on Liberty street, opposite the Wesley Chapel, in said ward, containing 25 feet front, and extending back 100 feet, on which is erected a well finished two story frame. Titles indisputable. For further particulars, as to property and terms of sale, apply to

JOHN A PARKINSON, Aid.,
dec12 tf Fifth Ward.

RE-BUILT AND AT WORK!
PITTSBURGH CLOTHING STORE,
WILLIAM B. SHAFFER,
MERCHANT TAILOR,

RESPECTFULLY informs his friends and the public generally, that he has taken the

NEW STORE

At the corner of Wood and Water streets, on the site occupied by Mr S. Schoyer previous to the Great Fire, where he is prepared to furnish all articles in the line of

GENTLEMEN'S CLOTHING,

On the most moderate terms, and at the shortest notice. His stock of Goods is

ENTIRELY NEW,

And has been selected with much care to suit the market. He has in his employment some of the best workmen in the city, and from long experience in the business, he hopes to give general satisfaction to those who may favor him with their custom. A large assortment of

Clothing suited to the Season.

consisting of Cloth, Frock and Dress Coats, of all colors various qualities. He offers to the public as

GOOD BARGAINS

As any establishment in the city. He has also a large stock of Vests, Shirts, cotton and silk Cravats, Scarfs and Handkerchiefs, which he is prepared to sell low for cash, and cash only. Having secured the services of an excellent Cutter, he is prepared to manufacture garments of all kinds to order, in such a manner as to render the

PITTSBURGH CLOTHING STORE

worthy of public patronage. The public are invited to call and examine for themselves. jy24-tf

REMOVAL.
COOLEY & LAIRD,
Merchant Tailors.

HAVE Removed to No. 2, Water street, near the corner of Wood, and near the spot from whence they were driven by the fire, where they will be happy to see their old customers. jy19.

THE subscriber is renting out several large rooms in his establishment] with steam power at low rates to good tenants. H H RYAN.
jan 17

CONSUMPTION!

DR. SWAYNE'S
Compound Syrup of Wild Cherry.
The Original and Genuine Prepration!

Coughs, Colds, Asthma, Bronchitis, Liver Complaint, Spitting Blood, Difficulty of Breathing, Pain in the Side and Breast, Palpitation of the Heart, Influenza, Croup, Broken Constitution, Sore Throat, Nervous Debility, and all diseases of the Throat, Breast and Lungs: the most effectual and speedy cure ever known for any of the above diseases is

DR. SWAYNE'S
Compound Syrup of Wild Cherry.

THIS "Celebrated Remedy" has now, by its intrinsic virtues, acquired a celebrity which can never be shaken by the many quack Nostrums" with which the country abounds. The public are fast learning that this is the only remedy that can be relied upon in the speedy and permanent cure of all diseases of the Lungs. It is literally sweeping Consumption from the land; wherever it is introduced that disease dwindles into insignificance. The public have "humbugged" long enough, and now resort to a medicine which the testimony of the most eminent physicians in the land has placed beyond the reach of criticism.—In requites to bolstering up by publishing columns of forged certificates—but it is enough to let the public know where it can be obtained, and one trial will convince all, of its great efficacy in curing those distressing diseases above named, which have baffled the skill of the most learned practitioners for ages heretofore.

Dr. Swayne's compound Syrup of Wild Cherry was the first preparation from that valuable tree which was ever introduced to the public, and ample proof is afforded of its success by the country being flooded with "Balsam," "Candies," and "Mixtures" of Wild Cherry, not one of which is prepared by a regular physician, although they have assumed the names of respectable physicians to give currency to their "Nostrums" Therefore, the public should be on their guard, and not have a worthless mixture palmed upon them for the original and genuine preparation, which is only prepared by Dr. SWAYNE, N W. corner of Eighth and Race streets, Philadelphia.

Consumptives, or those whose Lungs are affected slightly, should take this Syrup without delay, by which they may prevent the fixing of that disease fully and firmly. How important, then, to avoid it.—Never live a day with a cough when this Syrup can be had, and you are nearly certain, with proper care, to avoid destruction by Consumption.

Dr Swayne's Compound Syrup of Wild Cherry is a compound of Vegetable Remedies; it is called "Wild Cherry," because that article is the basis of the Preparation. It is so combined with other ingredients, that the utmost efficiency is given to its good qualities, as a supporter and preserver of the powers and functions of life, it has no equal.

Remember, all preparations purporting to contain WILD CHERRY, are fictitious and counterfeit except that bearing the written signature of Dr. SWAYNE. Great care should be observed in purchasing of the authorized agents. The only agents in Pittsburgh for the sale of the genuine medicine are, Wm. Thorn, 53 Market st.; Ogden & Snowden, corner of Wood and 2d sts.—and S. Jones, 120 Liberty st., where it can be obtained genuine, wholesale and retail, at proprietor's prices. Sold by John Mitchell, Allegheny city; E. B. Hinman, Cincinnati; Dr. Mccollin, Merrier; J. H. Burton & Co. Erie; J. S. Morris & Co., Louisville; Dr. E. Easterly & Co., St. Louis; Andrew Oliver & Co., New Orleans, and by regularly appointed agents in nearly all the principal towns in the United States.

☞ Country storekeepers will find it to their advantage to have a supply of this popular family medicine. jan 29 1y

JAMES COCHRAN,
Corner of Liberty and Factory streets, Fifth Ward, Pittsburgh.

MANUFACTURER of Magnesia Fire Proof Safes, Iron Doors, Grates and Railings; Iron Doors for Bank Vaults, Canal and Rail Road Houses together with every description of Smith work.

REFER TO—M Allen, James May, William Holmes, Samuel Church, Lewis Hutchinson, Lorenz Sterling & Co., John Irwin & Son, Atwood & Jones, A Beelen, A BEELEN, Esq., Commission Merchant, corner of Front and Ferry streets, and Mr. G. BEALE, Jr., No 74, Wood street, are Agents for Pittsburgh; and Messrs. BRYAN and MILTENBERGER St Louis, Mo. dly

LOCK AND VAULT DOOR
MANUFACTORY.

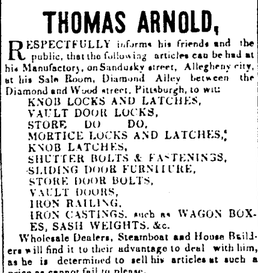

THOMAS ARNOLD,

RESPECTFULLY informs his friends and the public, that the following articles can be had at his Manufactory, on Sandusky street, Allegheny city, at his Sale Room, Diamond Alley between the Diamond and Wood street, Pittsburgh, to wit:

KNOB LOCKS AND LATCHES,
VAULT DOOR LOCKS,
STORE DO DO,
MORTICE LOCKS AND LATCHES,
KNOB LATCHES,
SHUTTER BOLTS & FASTENINGS,
SLIDING DOOR FURNITURE,
STORE DOOR BOLTS,
VAULT DOORS,
IRON RAILING,
IRON CASTINGS, such as WAGON BOXES, SASH WEIGHTS, &c.

Wholesale Dealers, Steamboat and House Builders will find it to their advantage to deal with him, as he is determined to sell his articles at such a price as cannot fail to please.

☞ Job Work is my line promptly attended to, on the shortest notice. dec1.

Burnt District Hotel.

ISAAC MURDOCK, formerly of the Union hotel on Water street, having been burnt out, has built a new and handsome House expressly for the accommodation of Travelers, at the corner of Second and Smithfield streets, which will be known as the Burnt District Hotel.

He is now prepared to offer every accommodation, and every comfort to the traveler at very moderate charges. He is provided with ample and convenient Stabling. dec12-1y.

A Farm For Sale,

CONSISTING of about 150 acres, fifty of which is cleared and under fence, situated about three miles from the city of Allegheny, between the Franklin and Beaver roads, well watered, and adjoining lands of Arthur Gallagher, James Kerr, the late David Chess, Hugh Davis, Esq. Robert Davis and Samuel Davis. This tract of land from its proximity to market trade, are inducements to Gardner's Farmers, Butchers or Manufacturers. Price low and conditions easy. For particulars enquire of

SARAH B FETTERMAN,
or JAMES C CUMMINS,
nov6 Pittsburgh Pa.

Valuable House and Lot for Sale.

WE are authorised to sell that three story brick house, and the lot on which it is erected, situate on the western side of Grant st., above 6th, at present occupied by Mr P Delany, as a dwelling. The house is large and commodious and contains ten splendidly furnished rooms. For further information respecting the property and terms of sale apply to

BLAKELY & MITCHEL,
feb17 cor Penn and Smithfield st.

ROCHE, BROTHERS & CO'S
ARRANGEMENTS FOR

1846.

BLAKELY & MITCHEL, AGENTS.

Remittances to, and Passage to and from
GREAT BRITAIN AND IRELAND, BY THE
Black Ball, or old Line Liverpool Packets,

☞ Sailing from New York and Liverpool on the 1st and 16th of every month. ☜ And by
First Class American Ships [Sailing Weekly.]

PERSONS sending to the "Old Country" for their Friends, can make the necessary arrangements with the subscribers, and have them brought out in any of the Eight Ships comprising the Black Ball, or Old Line of Liverpool Packets, (sailing from Liverpool on the 1st and 16th of every month,) also by First Class Ships, sailing from that port weekly, which our Agents, Messrs. James D. Roche & Co. there will send out without delay.

Should those sent for not come out the Money will be refunded without any deduction.

The *"BLACK BALL, OR OLD LINE OF LIVERPOOL PACKETS,"* comprise the following magnificent ships, and will sail from Liverpool on their regular appointed day, as follows:

Fidelia,	On 1st Jan.	1st May.	1st Sept.
Europe.	16th "	16th "	16th "
New York,	1st Feb.	1st June.	1st Oct.
American,	16th "	16th "	16th "
Yorkshire,	1st Mar.	1st July.	1st Nov.
Cambridge,	16th "	16th "	16th Dec
Oxford,	1st April.	1st Aug.	1st "
Montezuma,	16th "	16th "	18th "

Notice—It is well known, that the Black Ball is the very best conveyance for persons to get out their friends, and as other passenger Agents advertise to bring out passengers by that Line, the public are respectfully notified by the owners that no Passenger Agents but Roche, Brothers & Co., and Blakely & Mitchel, are authorized to advertise and to bring out Passengers by that Line.

We have at all times for sale Drafts at Sight for any amount, direct on the Royal Bank of Ireland Dublin. Also on Messrs. Prescott, Grote, Ames & Co., Bankers, London, which are paid free of discount, or any charge whatever, in all the principal towns throughout England, Ireland, Scotland and Wales.

Apply to, or address, if by Letter, (post paid)
ROCHE, BRO'S & Co.
No. 35, Fulton street, New York.
(Next door to the Fulton Bank,
JAMES D. ROCHE & Co's Office.
No 20, Water street, Liverpool.
Or to BLAKELY & MITCHEL,
Penn street, near the Canal Bridge,
Or corner and Smithfield sts, (2d store.)
Jan 17 Pittsburgh.

FALL AND WINTER
CLOTHING
AT THE
THREE BIG DOORS!
No. 151, LIBERTY STREET.
PITTSBURGH.

"Honorable dealing insures honorable success"

THE immense patronage that has been bestowed upon the subscriber's establishment for many years past, by all classes of the community, is unequivocal evidence that his articles have given satisfaction to his customers, and that he endeavors to deserve the public taste has been successful. His stock of

Fall and Winter Clothing

is now prepared for the inspection of his friends and the public generally, and from the variety of his stock, the superior quality of the Cloths, and the style and taste in which all his articles are made, he feels confident of pleasing all who may favor him with a call.

It would be impossible to enumerate all his articles in a single advertisement, but the following will suffice to show the public the variety from which to choose

VERY SUPERIOR CLOTHS.
Of every quality and price.
CASSIMERES AND CASSINETTS,
TWEED, SATTINETS, VELVETS, &C.
Of French, English and American Manufacture.
His stock of
READY MADE CLOTHING,
Consists in part of
DRESS COATS,
PANTS,
Of every quality and fashion, and made in the most fashionable style.

Gentlemen's Fashionable Cloaks,
In great variety, and sold at unprecedently low prices

Overcoats of every Description.
A new and splendid assortment of FRENCH VESTING PATTERNS.
Also a fine lot of FRENCH AND ENGLISH CASSIMERES of every shade, color, and pattern.
New Style of Beaver and Tweed Cloths,
OF BLACK, BLUE, INVISIBLE GREEN, GOLDEN MIXED AND OLIVE, FOR SACK AND FROCK COATS.

Together with a lot of *Makibids and Blue Blanket Coating, Pilot* and other goods suitable for overcoats. He has also the usual variety for gentlemen's wear, such as

Shirts, Stocks, Suspenders Handkerchefs Scarfs, Bosoms, Collars, &c.

The above and all other articles in the Clothing line he offers for sale lower than they can be purchased at any other establishments in this city.

He has SEPERATE CUTTERS for every department in clothing, and as they are all workmen who have been employed in the most

FASHIONABLE HOUSES

In the country, he can warrant his patrons that

THE CUT AND MAKE

Of all articles from his establishment will be in the most modern style

COUNTRY MERCHANTS

Are respectfully invited to call, as the proprietor feels confident that he can sell them Goods on such terms as will make it to their advantage to purchase at the Three Big Doors.

In conclusion, I would say to the public, when you call at my store you have only your own suit to pay for, for I sell for cash only. My goods are purchased in quantities from the importers, and of course I can sell you clothing at lower prices than the smaller dealers, who are compelled to buy from the jobbers. Then, from the large amount of sales, I am enabled to sell at a less per centage. Some clothiers may think it is ruying a good deal when I say that I can and will sell you goods as low as they can buy them for, but all I ask as a proof of the fact is the pleasure of a call. Bear in mind the number,—'tis **151,** Liberty street, better known as the "THREE BIG DOORS."
sept 20-d&wif JOHN McCLOSKEY.

FIFTH STREET
FURNITURE WARE ROOMS.
H. H. RYAN,

HAVING completed his machinery for the MANUFACTURE OF CABINET FURNITURE, is now prepared to offer to the public all articles in his line, at wholesale or retail, very low for Cash; he warrants every article made at his establishment to give satisfaction, as none but the best workmen are employed, and every care taken in the selection of material.

Turning and Sawing done in the best manner.

Also, an assortment of turned material kept on hand, such as *Wagon Hubs, House Columns,*

Newel's and Balusters,	Bench Screws,
Bed posts,	Shovel and Fork
Table Legs, &c.	Handles.

The subscriber has in addition to his large Establishment, nine Brick houses, with shafts running through them, which he will *Rent for Shops*, with Steam Power sufficient to propel such machinery as may be put into them, at much lower rates than steam power can be produced from small engines.

Possession given at any time. aug28-d&w

JUST received at the Three Big Doors, the largest and best assortment of Shirts, ever offered in the Pittsburgh market, which will be sold wholesale or retail on reasonable terms.
oct25. JOHN M'CLOSKEY.

Barrows & Turner,
DRY GOODS
CASH HOUSE!
NO. 46 MARKET STREET.

Prices Reduced for Thirty days.

BEING desirous of reducing their present stock as much as possible, previous to the opening of the Spring trade, make known to their numerous customers, and all purchasers of *Dry Goods*, that their entire assortment now in store, will be offered the next thirty days at *Reduced Prices.*

Dress Goods—Rep. Cashmeres, Cashmere d'Ecosse. Muslin de Laines 18¾ to 25cts, per yard, one lot extra 37½.

Alpacas—Superior silk warp warranted at 67 cts; blue black lustres, beautiful, 37½ to 40 cts; colors of every description at 37½ cts.

Bombazines.—Lupin's best at the lowest prices.

French, Thibet Cloths, of the very best manufacture.

English Merinos.—Black, blue and all other colors at 37½ cts.

Shawls.—Broche, beautiful patterns, $12a13; Terkerri, rich styles, ... 7
Black Merino, Hanniquen's best $4.40a10

Ladies' Cravats.——Silk; velvet, satin and Fancy silk, splendid variety.

Gloves.—Bajou's best Paris kid, in all shades, prices 62½ cts, usually 75 cts; silks wool and Lisle's thread.

Hosiery.—Black and colored lambs' wool 21 to 42 cts; worsted, silk, Moravian and thread in all their great variety.

Gala Plaids—Splendid patterns, price 6 1-4 cts. Lindsay's barred and plain, from 15 to 21 cts.

Blankets.—Extra fancy bound, price per pair 12 4 from $5.50—18 1 4—$6.50, usually $8.00; Wool Blankets 1.60 to 1.75.

Flannels.—English, all colors, 25 to 31 cts. extra heavy twilled scarlet 31 1 3 cts.

Linen Goods.—White Damask Linens. Superior and low priced spreads of every size, brown linen spreads, from 31 cts, napkins, Diapers &c.

Housekeeping Goods at Great Bargains.

Prints! Prints!!—Beautiful assortment from 6 1-4 to 12 1-2 cents per yard; one lot price 12 3-4 usually 25 cts.

Sheetings—Brown and bleached all widths and qualities.

Gentlemen's Department—Broadcloths, pant stuffs, and vestings tailor's trimmings, &c with rich satin scarfs and cravats, black Italian and every style fancy silk; extra kid gloves, price 1.00; silk and linen pocket handkerchefs from 25 cts. Made up shirts, first 1.12 3-4, bosoms and cuffs, suspenders umbrellas, &c. at great bargains, together with such articles as are usually kept. Purchasers are invited to examine.

No 46. Three doors above Third st.
jan28 BARROWS & TURNER

HO, FOR OREGON!

THE undersigned would inform all patrons of the above, that they have received a very great variety of the finest CLOTHING of all kinds, which they offer at a very low price. He has lately received a large assortment of

CLOTHS, CASSIMERES, SATTINETTS, JEANS, &c.

Which for beauty, fashion, durability and cheapness are unsurpassed in the Western market. Among the above will be found many goods at extremely low and attractive prices. These the Subscribers would respectfully invite the old customers and the public to call and examine, confident that they can please in all department.

He has also on hand a variety of fancy

SILK VELVETS, CASHMERE, VALEN IAS, FANCY Waistcoatings, and a very extensive and well selected stock of the most fashionable style ready made clothing.

He has also

Shirts, Cottars, Bosoms, Suspenders, Cravats, Stocks, Handkerchiefs, Drawers, and every other article usually found in a gentleman's furnishing store, all of which, and more besides, he is determined to sell at the very lowest prices.

In returning his thanks to the public for the very liberal patronage heretofore extended to the undersigned, would observe, that notwithstanding the great quantity of steam gas up to which the BIG establishment is now illuminated, he also gives the same generous system, and liberal treatment to all the various transactions of his business, in the shape of payment, workmanship, fashion, &c. I have no longer need for clothing costs and other a notice of wear, which I will sell at uniformly low prices.

JAMES B MITCHELL,
National Clothing Store.
613-d&w 165 Liberty st., 2d door from 5th.

VENITIAN BLINDS.
A. WESTERVELT,

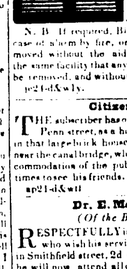

THE old and well known Venitian Blind Maker, former of Second and Fourth sts. takes this method to inform the most friends of the fact that his Factory is now in full operation on St Clair st., near the old Allegheny Bridge, where a constant supply of blinds of various colors and qualities, is constantly kept in hand and at all prices, from twenty cents up to suit customers.

N. B. If required, Bonds will be put up so that in case of loss by fire, or otherwise, they may be removed without the aid of a screw-driver, and with the same facility that any other piece of furniture can be removed, and without any extra expense.
oct21-d&wly.

Citizen's Hotel.

THE subscriber has opened the Citizen's Hotel on Penn street, as a house of public entertainment, in that large brick house, formerly the Penn House, near the canal bridge, where he is provided for the accommodation of the public, and will be glad at all times to see his friends.
apr21-d&wtf BENJAMIN F. KING.

Dr. E. Meritt, Dentist,
(Of the Burnt District.)

RESPECTFULLY informs his friends and all those who wish his services that he has taken an office in Smithfield street, 2d door from Virgin alley, where he will now attend all operations of the Teeth in the best manner and at the shortest notice. Office hours from 9 till 12, and from 2 till 5. may2-d&wtf.

WE BEAT THE JEWS AND GENTILES!!
GREAT WESTERN
CLOTHING STORE!!
P. OWENS, PROPRIETOR,

RETURNS thanks to his old customers and friends for past favors. He is now prepared to sell clothing lower, by ten per cent, than any other establishment west of the mountains; and keeps constantly on hand a large assortment of GENTLEMEN'S CLOTHING, such as Over Coats from $3.50 to $30, Cassinett Pants from $2 to $4; fine Cassimere Pants from $3.50 to $6; fine Satin Vests for $1.75; fine Bombazine do for $3; and all kinds of WINTER VESTS, SHIRTS, DRAWERS, STOCKS, SUSPENDERS, and all articles in his line.

Those who wish to purchase, will do well to give him a call, as he is prepared to furnish clothing on the very cheapest terms for cash. Don't forget the place; GREAT WESTERN CLOTHING STORE, NO. 143, LIBERTY STREET, opposite Brewery Alley.
oct26tf. P. OWENS.

CLOTHING STORE!!
Water Street, Three Doors below Wood.

THE subscriber respectfully informs his customers and the public generally, that he has opened a variety of seasonable clothing, at the above stand, which he offers as cheap as can be bought in the city.

The store is in charge of Mr R PEW, one of the best cutters and most experienced workmen in the city.
oct26tf. P. OWENS.

BLANK LEASES,

OF very superior form, for sale at this Office. jan 20, 1846.

EXTENSION OF PITTSBURGH.
Rare Chance for good Investments!

THE subscriber has laid out, and now offers for sale at reasonable prices and on accommodating terms, *One hundred and ten building Lots*, on that handsome level ground between Braddock street and the Monongahela river. They are about one third of a mile from the city line, and are situated in that part of the first city district which will probably soon be annexed to the city as the Seventh Ward. No property in the suburbs possesses superior advantages, nor has any heretofore been laid out with so liberal an allowance of wide streets; Braddock is from one hundred and twenty to about one hundred and ninety feet wide, and Beelen, Commerce, Brady, Columbus and Water streets all wide avenues. Most of the lots have *two fronts*, and as they are of various sizes, and will be sold, one lot, with the privilege of four or five; early applicants can be accommodated to suit their own views of improvement. Persons who desire to build or to make secure investments in property that is sure to advance in value, and particularly those who intend to erect manufactories, would do well to view these Lots, and examine the draft, before purchasing elsewhere. The survey for the Baltimore and Ohio Rail Road and the rail road survey by the State of Pennsylvania were both made alongside of this property, and it is generally considered that Braddock street, or the ground immediately alongside of it, affords the only eligible route for a Rail Road from Pittsburgh to the East. Coal can be delivered on this property at a much less cost than on the *Allegheny* river, and there is always deep water at this part of the river.

E. D. GAZZAM,
aug25-tf. Office Market between 3d & 4th sts.

JOHN M. TOWNSEND,
DRUGGIST AND APOTHECARY.
No. 45 Market st. 3 doors above Third st.
PITTSBURGH.

WILL have constantly on hand, a well selected assortment of the best and freshest medicines, which he will sell on the most reasonable terms—Physicians sending orders will be promptly attended to, and supplied with articles they may rely upon as genuine.

☞ Physicians' prescriptions will be accurately and neatly prepared from the best materials at any hour of the day or night.

Also, for sale, a large stock of fresh and good perfumery. dec30

GEORGE BAILEY,
PLUMBER, AND MANUFACTURER OF
Pumps and Hydrants.
Which are superior to and cheaper than any in the city.
Please to call and examine for yourselves.
FOURTH STREET,
BETWEEN SMITHFIELD & CHERRY ALLEY.
☞ Hydrants and Pumps repaired. jan1-1y

NEW HAT AND CAP STORE.
CHAS. H. PAULSON,
(LATE OF THE FIRM OF PAULSON & GILL,)

HAVING opened his new store at

No. 73. Wood Street,

Next door to the corner of Fourth, is now manufacturing and receiving from the Eastern Cities a very large assortment of HATS and CAPS, of every description, warranted to be made in the best manner, and of the best materials Otter, Seal, fine and common Mackinaw, Seal skin, Imitation Seal, Plush and Glazed Caps.

Also, a fine assortment of Ladies' Fine such as Imp. Fitch, Genet and Coney MUFFS AND TIPPETS AND FUR TRIMMINGS, all of which offers for sale at EASTERN PRICES FOR CASH, such as can not help but please.

Country Merchants will please call and examine my stock before purchasing elsewhere.

CHAS. H. PAULSON.
N. B. The Fall Fashion for Hats and Caps received. oct27

Gold and Silver Watches.

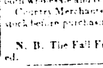

J K Logan, corner 5th & Wood sts

HAS received a supply of Gold and Silver Patent Levers.

A few good English Patent Levers.
Two Gold Hunting Lovers, 13 Jewels.
One Silver " 15 "
Three Lepines " "
And which will be sold very low. fb13

BLAKELY & MITCHEL,

HAVE for Sale—A House and Lot in George Ludwig's plan of Lots on the upper part of Allegheny City, two front by 200 feet deep. The house is substantially built, and quite finished. The lot is now being graded, it will be sold low to close the Estate.

Also, 7 Lots of Ground, each 24 by 100 feet, in O'Hara ville.

Also, 6 Acres on Virgily's run, (Spring Garden,) with two small buildings.

Also, a House and Lot, 24 by 100 feet, near O'Hara st.

Also, 2 Lots on Pike street, on which is erected a very extensive stable.

Also, 5 building lots on Penn street including corner lot.

Also, a Frame house (on Lease) near the old Phoenix Cotton Factory, (5th Ward.)

Also, a Lot of Ground on Liberty street, 50 feet front by 160 feet deep, (running on 2 streets) on which is erected a number of Tenements.

Also, 2 building Lots on Penn and Locust streets.

Also, a Farm containing 125 acres, situate in Fayette Township, Allegheny County, with House, Barn, Orchards, and other improvements.

Also, 3 Building lots on 3d st., between Smithfield and Grant streets.

Also, a Farm, near Youngstown, Westmoreland County, containing 203 acres, highly improved.

Also, 11 Lots of Land on Chartiers Creek, containing each from 10 to 15 acres.

Also, 2 Lots of Land, each containing 20 acres, on which are erected Cottage Houses, Barns, fine young Orchards, &c., within 5 miles of the Court House.

Apply to the subscribers, Office on Penn st., and corner of Fifth st., Pittsburgh. jan21

BLAKELY & MITCHEL,
REAL ESTATE AGENTS & CONVEYANCERS.

CONTINUE to attend to the purchase and sale of City and County Property, and all other business connected with Real Estate. They will also prepare Deeds, Bonds, Mortgages and all other legal instruments of writing, on moderate terms. For the convenience of the public, they have two offices—the Law office of John J Mitchel, corner of Fourth and Smithfield streets, (2d story,) and the office of James Blakely, on Penn street, near the Canal Bridge, 5th Ward. [jan23 6m.]

Take particular Notice

THAT the Franklin House, foot of Irwin street, Pittsburh, by R B Dixon, is the most eligible establishment for transient travellers or those who may wish a longer residence in the city, his accomodations are excellent. We know from experience and heartily recommend his house as worthy of patronage.

Hugh Kirkland, Freeport.
Wm Connelly, Franklin.
Benjamin J Niblock, Butler.
H H Webb, Cochranton.
Jno Hamilton, Ohio.
John Reifey, New York.

☞ Boarders accommodated by the day or week, month or yearly. oct 15

Fifth Ward Livery Stable.

THE subscriber, having bought out the well known Livery Stable kept by C B Doty, in the Fifth Ward, respectfully informs his friends and the public generally, that he will keept at all times, a stock of the best description of Riding Horses, Buggies, Carriages of all kinds, and in short, every thing required in his line of business.

A considerable portion of his stock is new, and he is confident that no stock in the city will be superior to his.

HIS TERMS WILL BE MODERATE.

His Stable is on Liberty st., a few doors above the Canal Bridge, where he respectfully solicits a share of public patronage. CHARLES COLEMAN.

☞ He is also provided with an elegant Hearse, which will be furnished when required. oct25tf

MITCHELL'S OUTLINE MAPS.

MITCHELL'S series of Outline Maps, for Schools and Academies, consisting of 24 distinct Maps on a large scale, and prepared on canvass, with a Key of explanations, descriptions, lessons, &c. &c., for the use of Teachers and pupils.

The above series of maps are now in use in nearly every respectable School in New York, and the Eastern states.

Teachers are respectfully invited to call and examine them.

For sale by JOHN H MELLOR,
jan 7 122 Wood street.

Insurance Companies.

INDEMNITY AGAINST LOSS OR DAMAGE BY FIRE.
THE MUTUAL PRINCIPLE COMBINED
With the additional security of a STOCK CAPITAL.
The Reliance Mutual Insurance Co. of Phila.--Charter Perpetual.

DIRECTORS:

George W. Toland,	John M. Atwood,
Thomas C. Rockhill,	Lewis R. Ashburst,
Wm. R. Thompson,	George N. Baker,
George M. Stroud,	John J. Vanderkemp,

George W. Carpenter.

WILL make insurance against Loss or Damage by Fire, in Pittsburgh and vicinity, on Houses, Stores and other buildings, and on Furniture, Goods, Wares and Merchandize, limited or perpetual, in town or country, on the most favorable terms.

The Mutual Principle, combined with a Stock Capital, and the other provisions of the Charter of this Company, hold out unusual inducements, both of profit and safety, to those desirous of effecting insurance, to which the Company ask the attention and examination of those interested.

The Capital Stock of the Company is invested in good and sufficient securities. After providing for the losses accruing to the Company, in the course of its business, the stockholders are entitled to receive out of its income and profits an interest not exceeding six per cent. per annum on the Capital Stock actually paid in—the amount of which interest, it is expected, will be supplied by funds invested—and thereafter, all the remaining profits are to accumulate and be held, in like manner with the Capital Stock, for the better security of the assured. But certificates begin interest, payable annually, transferable on the books of the Company, and convertible at any time into Capital Stock, will be issued therefor to the Stockholders and insured members, in proportion to the amount of Stock held, or premium paid by them respectively, agreeably to the provisions of the Charter.

Those effecting insurance with this company have, besides the usual protection against loss, by the ordinary method of insurance, the additional advantage of a direct participation in the profits of the Company, without any liability.

GEO. W. TOLAND, President.
B. M. HISCHMAN, Secretary.

The subscriber, who is the duly authorised Agent for the above named Company, is prepared to make insurance, at the Office of the Agency, No. 2, St Charles Hotel, on Third street, a few doors above Wood street, and will give all further information desired.

THOS. J. CAMPBELL.
Pittsburgh, May 30, 1845. (je5-1y.) dec3

JOSIAH KING. J. PINKEY, JR.
KING & FINNEY,
Agents at Pittsburgh, for the Delaware Mutual Safety Insurance Company of Phila.

FIRE RISKS upon buildings and Merchandise of every description and MARINE RISKS upon Hulls or cargoes of vessel, taken upon the most favorable terms.

☞ Office at the warehouse of King & Holmes, on Water street, near Market street, Pittsburgh.

N. B. King & Finney invite the confidence and patronage of their friends and the community at large to the Delaware M. S. Insurance Company, as an institution among the most flourishing in Philadelphia—as having a large paid in capital, which by the operation of its charter is constantly increasing—as yielding to each person insured his due share of the profits of the Company, without involving him in any responsibility whatever; beyond the premium actually paid in by him, and therefore as possessing the Mutual principle divested of every obnoxious feature, and in its most attractive form. nov1-tf.

Agency of the Franklin Fire Insurance Company of Philadelphia.
N. E. corner of Third and Wood sts., Pittsburgh.

THE assets of the company on the first of January, 1845, as published in conformity with an act of the Pennsylvania Legislature, were

Bonds and Mortgages,	$600.615 93
Real Estate, at cost,	100,967 77
Temporary Loans Stocks and Cash,	207,499 72
Making a total of	$909683 42

Affording certain assurance that all losses will be promptly met and giving entire security to all who obtain policies from this Company. Rates asked as low rates as are consistent with security.

WARRICK MARTIN, Agent.
oct22

Fire and Marine Insurance.

THE Insurance Company of North America, of Philadelphia, through its duly authorized Agent, the subscriber, offers to make permanent and limited Insurance on property, in this city and its vicinity, and on shipments by the Canal and Rivers.

DIRECTORS.

Arthur G Coffin, Pres't.	Samuel Brooks,
Alex. Henry,	Charles Taylor,
Sam'l. W. Jones,	Sam'l. W. Smith,
Edward Smith,	Ambrose White,
John A. Brown,	Jacob M. Thomas,
John White,	John R. Neff,
Thomas