The Pittsburgh Morning Post.

VOL. I—NO. 130. PITTSBURGH, FRIDAY, DECEMBER 19, 1845. PRICE, TWO CENTS.

PUBLISHED DAILY, BY BIGLER, SARGENT & BIGLER, AT THE NORTH WEST CORNER OF WOOD AND FIFTH STREETS, PITTSBURGH, PENNSYLVANIA, AT FIVE DOLLARS PER ANNUM, PAYABLE IN ADVANCE.

PUBLISHED AND EDITED BY
BIGLER, SARGENT & BIGLER,
N. W. corner of Wood and Fifth Streets.

TERMS.—Five dollars a year, payable in advance. Six dollars will invariably be required if not paid within the year.

Single copies Two CENTS—for sale at the counter of the Office, and by News Boys.

The Weekly Mercury and Manufacturer
is published at the same office, on a double medium sheet, at TWO DOLLARS a year, in advance. Single copies, SIX CENTS.

TERMS OF ADVERTISING.
PER SQUARE OF TWELVE LINES OR LESS:

One insertion,	$0 50	One month,	$5 00
Two do.,	0 75	Two do.,	6 00
Three do.,	1 00	Three do.	7 00
One week,	1 50	Four do.,	8 00
Two do.,	3 00	Six do.,	10 00
Three do.,	4 00	One year,	15 00

YEARLY ADVERTISEMENTS.
CHANGEABLE AT PLEASURE.

One Square.		Two Squares.	
Six months,	$18 00	Six months,	$25 00
One year,	25 00	One year,	35 00

☞Larger advertisements in proportion.
☞CARDS of four lines SIX DOLLARS a year.

GEORGE WINSTON,
COMMISSION MERCHANT,
No. 14, Main Street,
RICHMOND, VIRGINIA.
Refer at Pittsburgh to
Wm. Lippencott & Son, and John Grier.
nov 20 6m*

EDMUND SNOWDEN,
ATTORNEY AT LAW,
OFFICE in the building on the North East corner of Fourth and Smithfield streets.
nov11-1y

JAMES S. CRAFT.
ATTORNEY AT LAW.
Office, corner of Fourth and Wood streets, above Sibbett & Jones. Entrance on Fourth.
nov 14-d6m.

WM. M'MAHON.............. J. G. SEANOR.
McMAHON & SEANOR,
ATTORNEYS AT LAW,
OFFICE in Fifth street, in Barr's new building, between Wood and Smithfield streets.
oct29 1y.

WM. O'HARA ROBINSON,
(LATE U. S. ATTORNEY,)
HAS removed his Office to No. 8 St. Clair street.
sept4

EDWIN C. WILSON,
ATTORNEY AND COUNSELLOR AT LAW
Franklin, Venango County, Penna.,
WILL attend promptly to all business entrusted to his care—collections made in Warren, Clarion and Jefferson counties.
REFER TO
J. A. STOCKTON, & Co.
MURPHY, WILSON, & Co. } Pittsburgh.
JOHN BIGLER.
HON. JAMES KINNEAR,
HON. ALEX M'CALMONT, } Franklin.
HON. JAMES WILSON, Steubenville, Ohio.
july 23-1y.

C. ORLANDO LOOMIS,
ATTORNEY AT LAW.
Office, Fourth street, above Smithfield.
july 1-1y.

MAGRAW & M'KNIGHT,
ATTORNEYS AT LAW,
HAVE removed their office to the *New Court House*, in the room over the Sheriff's Office.
ap 17-tf.

Law Notice.
ANDREW BURKE.
OFFICE removed to Smithfield street, between 4th street and Diamond Alley, opposite Mr Geo Weyman's Tobacco Manufac ory. ap 16

Removal.
MAHON & WASHINGTON, Attorneys at Law; office on the north side of Wylie st., 3d door East of the Court House. ap 17

Law Notice.
JAMES CALLAN has removed to the chambers occupied by Alderman McMasters on Fifth st. between Wood and Smithfield. ap 18

REMOVAL.
G. L. Robinson & M. M'Bride,
ATTORNEYS AT LAW.
HAVE removed their office to Grant street, a short distance from Seventh street, towards the Court House.
☞Conveyancing and other instruments of writing legally and promptly executed. ap21

M'CANDLESS & M'CLURE,
Attorneys and Counsellors at Law,
Office in the Diamond, back of the old Court House, sep 10 Pittsburgh.

Wm. E. Austin, Attorney at Law,
Pittsburgh Pa. Office in Bakewell's building, Grant st.,
☞WILLIAM E. AUSTIN, Esq., will give his attention to my unfinished business, and I recommend him to the patronage of my friends.
sep 10-y WALTER FORWARD.

Shaler & Simpson, Attorneys at Law,
Office at the building formerly occupied by the United States bank, 4th street, between Market and Wood streets. m21
CHARLES SHALER. EDWARD SIMPSON.

Geo. S. Seldon, Attorney at Law,
Office on Fourth street, between Wood and Smithfield.
☞Conveyancing and other instruments of writing legally and promptly executed.
mar 21-tf

J. S. HAMILTON. R. B. STERLING.
HAMILTON & STERLING,
Attorneys at Law,
OFFICE, North side of Fifth street, between Wood and Smithfield streets, Pittsburgh, Pa.
N. B. Collections made on reasonable terms.
dec 4-1y

John W. Burrell
ATTORNEY AT LAW.
HAS Removed in consequence of the late fire from Third street to Bakewell's Buildings, opposite to the Court House. ap 16

Thomas Donnelly, Attorney at Law,
Office, near the Court House, in Mellon's buildings. my7

R. Morrow, Alderman,
Office north side of Fifth street, between Wood and Smithfield, Pittsburgh. sep 10-tf

Dr. George Watt,
Office, No. 77, Smithfield street, near Sixth,
aug 21. PITTSBURGH.

H. D. SELLERS, M. D.,
REMOVED to Penn street, between Irwin and Hand streets, five doors below Hand street.
ap 15

HUGH ARTERS,
SURGEON DENTIST.
118 *Liberty street.*
A few doors below St Clair st., Pittsburgh.
ap 28-1y.

Wm. A. Ward, Dentist,
Has removed to the place of his former residence, in Penn street, two doors below Irwin. ap 18

Doctor Daniel McMeal,
Office on Fifth street, between Wood and Smithfield streets, Pittsburgh. dec10-y

REMOVAL.
THOMAS ARNOLD,
AMERICAN LOCK MANUFACTURER, has removed his store from St. Clair street, to Diamond Alley, between Wood street and the Diamond.
nov21

ALONZO W. ING,
NO. 83 FOURTH STREET,
CHRONICLE BUILDINGS.
MANUFACTURER and dealer in all kinds of Tobacco, Snuff and Segars. oct4-y

J. G. MUNTZ,
DEALER IN DRY GOODS,
No. 114, Market street, near Liberty
july 1-1y PITTSBURGH, PA.

JOHN SCOTT & CO.,
Wholesale Grocers and Commission Merchants,
No 7, Commercial Row, Liberty street,
a19-1y. Pittsburgh.

JOHN M'DEVITT, JAMES M'DEVITT.
J. & J. M'DEVITT,
WHOLESALE GROCERS,
Dealers in Produce and Pittsburgh manufactures generally, No. 224, Liberty, opposite 7th Street, Pittsburgh, Pa. ap 28-1y

Brownsville Juniata Iron Works,
Edward Hughes, Manufacturer of Iron and Nails
Warehouse, Smithfield above Fourth street.
sep 10—y

JOHNSTON & STOCKTON,
Booksellers, Printers and Paper Makers,
No. 44, Market street. sep 10

J. L. SHEE'S
CASH RAG WAREHOUSE,
Corner of Penn and Irwin streets, Pittsburgh.
The highest price paid in cash for Country Rags, Baling Rope and Cotton Waste. Also, dealer in Chloride of Lime, Paper, Twine, &c., at cash prices.
july 14-d1y.

J. Vogdes & Son,
ARCHITECTS AND BUILDERS,
Office, Smithfield Street, corner of Diamond Alley.
PLANS and Specifications finished in the best style and at the shortest notice.
REFERENCES: Logan & Kennedy, H Childs & Co., J Woodwell, A Kramer, W B Scaife and Coltart & Dilworth.
jan. 14, 1845—d1y.

DR. GEO. FELIX,
PRACTICING PHYSICIAN,
Corner of Smithfield street and Virgin Alley.
july 26. 1845-tf

MARTIN LYTLE,
FAMILY GROCER,
SMITHFIELD STREET,
Next door to the Fifth Presbyterian Church.
june 6.

REYNOLDS & WILMARTH,
Forwarding and Commission Merchants,
AND DEALERS IN
LUMBER, GROCERIES, PRODUCE,
AND
PITTSBURGH MANUFACTURES,
FOR THE ALLEGHENY RIVER TRADE.
Corner of Penn and Irwin streets,
L. O. REYNOLDS, } PITTSBURGH.
L. WILMARTH. } a5-1y

NEW BOOK STORE.
BOSWORTH & FORRESTER,
No. 43, Market street, next door to Third street.
ARE just opening a new and extensive assortment of Books and Stationery, which they will sell, wholesale and retail at the lowest prices. ap25

REMOVAL.
COOLEY & LAIRD,
Merchant Tailors.
HAVE Removed to No. 2, Water street, near the corner of Wood, and near the spot from whence they were driven by the fire, where they will be happy to see their old customers. jy19.

James Patterson, jr.,
Corner of 1st and Ferry streets Pittsburgh, Pa., manufacturer of locks, hinges and bolts; tobacco, fuller, mill and timber screws; housen screws for rolling mills, &c. sep 10-y

FLINT GLASS ESTABLISHMENT.
P. MULVANY, JAMES E. LEDLIE.
MULVANY & LEDLIE,
MANUFACTURE AND KEEP CONSTANTLY ON HAND,
Cut, Moulded and Plain
FLINT GLASSWARE,
IN ALL ITS VARIETIES, AT THEIR WAREHOUSE,
Corner of Market and Water streets,
PITTSBURGH.
☞Our Works continue in full operation, and we are constantly adding to our stock, which enables us to fill orders with promptness.
Purchasers are respectfully solicited to call and examine prices and terms. sep16 1y

Removal.
DR. WM. M. WRIGHT, DENTIST, has removed to St. Clair street, next door to the Exchange Hotel Buildings. sep 1

John M'Closkey, Tailor and Clothier,
Liberty street, between Sixth street and Virgin alley, Sixth side. sep 10

Charles H. Kay,
WHOLESALE and Retail Bookseller, Paper Dealer, Stationer and Bookbinder, corner of Wood and Third streets. sept18

Pilkington's Unrivalled Blacking,
MANUFACTURED and sold wholesale and retail, SIXTH STREET, one door below Smithfield.
oct 21—1y.

CHARLES A. McANULTY,
Forwarding and Commission Merchant,
PITTSBURGH, PA.,
Agent for U. S Portable Boat Line, for the transportation of Merchandize to and from Pittsburgh, Baltimore, Philadelphia. New York and Boston. j31-1y

Pittsburgh Infirmary,
FOR the reception and treatment of deformites of the human frame, such as *Club or Reeled feet, contracted joints, wry-neck* and *Strabismus* or *Squinting*, and of *Diseases of the Eye*, such as *Cataract*, etc, under the care of
ALBERT G WALTER, M D.
Liberty, near the corner of Fourth street.
dec 31—dtf

Removal by Fire.
THE subscriber informs his friends and the public, that he has opened a new
CABINET WARE ROOM,
at the corner of Liberty and St Clair streets, over Brown and Reiter's Drug Store, where he is prepared to attend to all orders in his line.
☞Entrance on St Clair street.
ap 15 M. KANE, JR.

John Cartwright,
CUTLER and Surgical Instrument Manufacturer No 140 Wood street, two doors from Virgin alley, Pittsburg, Pa.
N. B.—Always on hand an extensive assortment of Surgical and Dental instruments, Banker's, Tailor's Hatter's, Hair Dresser's and Tanner's Patent Shears Saddler's Tools, Trusses, &c. je 24.

To Printers.
WE have received, and will hereafter keep constantly on hand, a full supply of Printing Ink, in large and small kegs, which we will be able to sell *cheaper* than it has heretofore been sold in this city.
Orders from the country accompanied by the cash (IN ALL CASES) will be promptly attended to.
BIGLER, SARGENT & BIGLER,
Jy26-tf Office of the Post and Manufacturer.

A CURE FOR CONSUMPTION.
SEVEN THOUSAND CASES
Of obstinate Pulmonary Complaints cured in ONE YEAR.
WISTAR'S BALSAM OF WILD CHERRY, the great American Remedy for complaints and affections of the Respiratory Organs.

We do not wish to traffic with the lives or health of the afflicted, and we sincerely pledge ourselves to make no assertions as to the virtues of this medicine, and to hold out no hopes to suffering humanity which facts will not warrant.

We ask the attention of the candid to the following considerations.

Nature in every part of her works, has left indelible marks of adaptation and design.

The constitution of the animals and vegetables of the torrid, is such that they could not endure the cold of the frigid zone, and vice versa.

In regard to disease and its cure, the adaptation is more or less striking.

The Moss of Iceland, the Wild Cherry and Pines of all Northern latitudes, (and Dr. Wistar's Balsam is a compound and chemical extract from these,) have long been celebrated for complaints prevalent only in cold climates. Indeed the most distinguished medical men have averred that nature furnishes in every country medicines for its peculiar diseases.

Consumption in its confirmed and incipient stages, Coughs, Asthma, Croup, and Liver complaint, form by far the most fatal class of diseases known to our land. Yet even these may be cured, by means of the simple yet powerful remedies, named above, and which are scattered, by a beneficient Providence, wherever those maladies prevail.

WISTAR'S BALSAM OF WILD CHERRY!
Will miracles never cease? More evidence of its surpassing health Restorative Virtues!!

☞ ☞ ☞ ☞ ☞ ☞

From Dr. Baker, Springfield, Washington co., Ky.
SPRINGFIELD, Ky., May 14, 1845.

Messrs Sanford & Park—Gents—I take this opportunity of informing you of a most remarkable cure performed upon me by the use of Dr. Wistar's Balsam of Wild Cherry.

In the year of 1840 I was taken with an inflammation of the bowels, which I labored under for 6 weeks when I gradually recovered. In the fall of 1831 I was attacked with a severe chill, which seated itself upon my lungs; and for the space of three years I was confined to my bed. I tried all kinds of medicines, and every kind of medical aid without benefit, and thus I wearied along until the winter of 1844, until I heard of "Wistar's Balsam of Wild Cherry."

My friends persuaded me to give it a trial, though I had given up all hopes of recovery and had prepared myself for the change of another world. Through their solicitations I was induced to make use of the Genuine Wistar's Balsam of Wild Cherry. The effect was truly astonishing. After five years of affliction, pain and suffering; and after having spent four or five hundred dollars to no purpose and the best and most respectable physicians had proved unavailing, I was soon restored to entire health by the blessing of God and the use of Dr. Wistar's Balsam of Wild Cherry.

I am now enjoying good health and such is my altered appearance that I am no longer known when I meet my former acquaintances.

I have gained rapidly in weight, and my flesh is firm and solid. I can now eat as much as any person, and my food seems to agree with me. I have eaten more during the last six months than I had eaten five years before.

Considering my case almost a miracle, I deem it necessary for the good of the afflicted, and a duty I owe to the proprietors and my fellow men (who should know where relief may be had) to make this statement public.

May the blessing of God rest upon the proprietors of so valuable a medicine as Wistar's Balsam of Wild Cherry. Yours, respectfully.
WM. H BAKER.

☞The following letter from Dr Ritchey, of Franklin, Ind., who stands high in his profession, and ranks among the first politicians of the state, shall speak for itself in commendation of the "Genuine Wistar's Balsam of Wild Cherry."

Franklin, Ind., April 14 1845.

Messrs Sandford & Park—I have but a few bottles of Wistar's balsam of wild cherry remaining on hand of the last lot furnished me by you. I heretofore waited until I had sold out and had obtained the money for one lot before I ordered another. But such is the demand for the article that I do not wish to be without it, and am therefore led to anticipate a little. The money for the last shall be forthcoming by the time the lot is disposed of, which, from the sales I have made lately, I think will be but a short time. The effects of the balsam are in many cases strikingly beneficial. ☞It improves upon acquaintance more than any other Patent Medicine I have ever known ☜ Almost all others fail upon trial, and not being able to bear the test of experience, soon sink into disuse. This, however, seems to be most highly valued by those who have tested its virtues, and experienced its healing efficacy in their own cases. Yours very respectfully. JAMES RITCHEY.

COUNTERFEITS.

☞*Those who Counterfeit* a good medicine for the purpose of adding a few dollars to their pockets, are far worse than the manufacturers of spurious coin.

For while the later only robs us of our property, the former take property and health and life away.—Dr. WISTAR'S *Balsam of Wild Cherry* is admitted by thousands of disinterested witnesses, to have effected the most extraordinary cures in cases of a pulmonary and asthmatic character ever before recorded in the history of medicine.

The young, and beautiful, the good, all speak forth its praise. It is now the favorite medicine in the most intelligent families of our country.

Such a high stand in public estimation has been achieved by its own merits alone. And so long as a discerning public are careful to get *Wistar's Balsam of Wild Cherry*, and refuse with scorn counterfeits, and every other article proferred to them as a substitute, so long will *cures—positive cures*—cheer the fireside of a departing family.

☞The true and genuine "Wistar's Balsam of Wild Cherry" is sold at established agencies in all parts of the United States.

Sold in Cincinnati, on the corner of Fourth and Walnut street, by SANDFORD & PARK.
Gen'l Agents for the Western States.

Also, sold wholesale and retail, by L. Wilcox and B A Fahnestock, Pittsburgh, Pa. and by appointed agents in every important Borough in Western Pennsylvania. oct 14-1y.

Select School for Boys and Girls.
H. WILLIAMS has open his Select School for Males and Females, in the room over Mr Dyer's Grocery, and formerly occupied by Mr Samuel Blood, in Federal street, Allegheny, on Monday, the 18th inst.

TERMS:—Primary Class, $6 per scholar per quarter of 11 weeks.

Junior Class,	"	8	" "
Senior Class,		10	" "

REFERENCES.
Rev. D. Elliott, D. D., Rev. D. H. Riddle, D. D., Rev. A. D. Campbell, D. D., Hon. Charles Shaler, Joseph P. Gazzam, M. D., Charles H. Israell, Esq.
sept 1-d1y.

Pittsburgh Tack Factory.
THE undersigned, having built machinery of the most approved kind, will manufacture of the best quality of Iron and in the neatest style,
TACKS, | BRADS,
FINISHING NAILS, | SHOE NAILS, &c. &c.
which they offer for sale low.
The attention of Western Merchants and others is invited to their establishment.
WOODWARD, HERSEY & CO.
Fifth street, opposite the Exchange Bank.
july 1-6m.

Phœnix Safes and Vaults.
THE undersigned invite attention to the following certificate:

CERTIFICATE.

The undersigned having been requested by Messrs. Constable & Strickler, to be present and superintend a test, by fire, of one of their recently invented Phœnix Fire Proof safes, and deeming the subject one of very great public importance, have carefully scrutinized the progress of a test, to which one of said chests was subjected. The chest was supported at each corner, at an elevation of 10 to 12 inches from the ground a fire of Bituminous coal and fire was made over, and around and kept actively burning 5½ consecutive hours. The fuel consumed was about 80 bushels of coal, and one cord of wood; the heat all the while being quite intense, and in the opinion of the undersigned much greater than a safe is likely to sustain in any ordinary house burning.

On the removal of the fire, at their request the chest was opened, and greatly to the astonishment of the undersigned and the large number of citizens present, a Blank Book with Sundry Bank notes within its folds; a piece of Dry pine Wood and the inner lining of the safe, which is of Wood, were found warm indeed, but not in the Slightest degree charred or injured, some manuscript on the Book as legible as before the test. The undersigned are unanimous in the conviction that a fire proof chest is practicable; and that the ingenious and enterprising manufacturers, whose efforts for some months past in producing this desideratum have proved so entirely successful, deserve the public confidence and patronage.

JOHN ANDERSON.
L. R. LIVINGSTON,
JOSIAH KING.
WARRICK MARTIN,
EDWARD HEAZELTON,
JAMES PARK, Jr.

In the character of the above named gentlemen, the public have a guarantee against deception, in the test which was made of our Phœnix Safes, and we therefore feel the utmost confidence in recommending them as a reliable protection against fire, under any ordinary circumstance. We would assure those interested, that there is no wood about those Safes, but what is necessarily connected with the shelves and drawers.

We make Vault Doors in the same manner and upon the same plan. One of these can be seen at Reese C. Townsend & Co's new building.

For the workmanship of our Vaults they can be seen at the following places: Lyon, Shorb & Co., Church & Carothers, Wm Larimer, King & Holmes, J. D. Davis, P. M'Cormick, and W. Martin.

☞Manufactory on 2d street, between Wood and Smithfield. CONSTABLE & STRICKLER.
Pittsburgh, October 15, 1845 5m

JAMES COCHRAN,
Corner of Liberty and Factory streets, Fifth Ward, Pittsburgh,
MANUFACTURER of Magnesia Fire Proof Chests, Iron Doors, Grates and Railings; Iron Doors for Bank Vaults, Canal and Rail Road-Irons together with every description of Smith work.

REFER TO—M Allen, James May, William Holmes, Second Church, Lewis Hutchinson, Lorenz, Sterling & Co., John Irwin & Son, Atwood & Jones, A Beelen.

A BEELEN, Esq., Commission Merchant, corner of Front and Ferry streets, and Mr. G. BEALE, Jr., No. 74, Wood street, are Agents for Pittsburgh; and Messrs. BRYAN and MILTENBERGER, St Louis, Mo., to either of whom orders may be addressed.
Pittsburgh, March 3, 1845. d1y

DENTAL SURGERY.

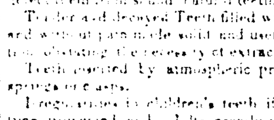

Teeth supplied on improved Principles at reduced Charges.

ARTIFICIAL Mineral Teeth from one to an entire set, inserted to answer the purposes of Mastication and articulation, equal to natural teeth; and so nearly resembling them, that the closest observer cannot detect them from sound natural teeth.

Tender and decayed Teeth filled with Tooth paste, and with out pain made sound and useful for mastication, obviating the necessity of extracting.

Teeth inserted by atmospheric pressure without springs or clasps.

Irregularities in children's teeth if attended to in time prevented, and adults greatly remedied. The subscriber has one whole set and a part of a set of his artificial teeth finished, which he invites those who stand in need of such to call and examine.

CHARGES.

For Teeth on Gold Plate, from	$2 to $3 each.	
" Silver Plate or Pivot	1 to 2	"
For Plugging	50 cts to 1	"
For extracting	25 cts	

Operations given over by other Dentists, solicited, and no charge made without entire satisfaction is given. Advice gratis.
sept 19 d 3 m L. J. CHAMBERLAIN.
Surgeon Dentist St Clair st

Dissolution.
THE partnership heretofore existing between James K Logan and George Connell, under the firm of J K Logan & Co. is this day dissolved by mutual consent. All persons having claims against the firm, will please present them for settlement, and all indebted will please make payment to J K Logan, who is duly authorized to settle the business of the concern.
J K LOGAN.
GEO. CONNELL.
Pittsburgh, August 1, 1845.

Dry Goods at Cost.
JAS. K. Logan, corner of Wood and Fifth streets, over J D Davis' Auction Rooms, being desirous of changing his present business, offers for sale his stock of Dry Goods now on hand, at cost, comprising a large assortment of cloths, cassimeres, sattinetts, vestings, prints, muslins, &c., and would respectfully invite the attention of those wishing to purchase as he is determined to close up his present business.
August 2, 1845.—aug 4.

PITTSBURGH MANUFACTORY.
Springs and Axles for Carriages
At Eastern Prices.
THE subscriber manufactures and keeps constantly on hand Coach, C and Eliptic Springs (warranted,) Juniata Iron Axles, Silver and Brass plated Dash Frames, Brass and plated Hub Bands, Stump Joints, patent Leather, Silver and Brass Lamps, Three-fold Steps, Malleable Iron, Door Handles and Hinges, &c., &c.
He respectfully solicits a continuance of the patronage heretofore bestowed upon the establishment.
WILLIAM COLEMAN,
jan 4 St Clair st., near the Allegheny Bridge.

WASHINGTON HOTEL,
Corner of St. Clair and Penn streets, Pittsburgh,
JAMES ARMSTRONG, Proprietor.
THE proprietor begs leave to return his most grateful thanks to his friends and the public for past favor, and hopes, by attention, to merit a continuation of their patronage. The house is pleasantly situated near the Exchange; it has accommodations for travellers, and a large room for public meetings, dinner or supper parties.

REFRESHMENTS
Always ready, or prepared on the shortest notice, with the choicest the market will afford. Oysters and Oyster Soup, also Fresh Shell Oysters, received every day during the season. The greatest care has been taken in the selection of wines and liquors. A variety of newspapers are regularly filed in the establishment.
P. S. A Hot Lunch served up every day at 11, A. M.
ap 18.

European Agency.
REMITTANCES of money on moderate terms, can be made during my absence in Europe, to every part of Ireland, England, Scotland, Wales or the continent of Europe. Legacies, debts, property or claims recovered; searches for wills, titles and documents effected, and other European business transacted by applying to James May, Water street, Pittsburgh. H KEENAN.
oct12 Agent and Attorney at Law, Pittsburgh

Mails to Galveston.
PROPOSALS to carry the mails of the United States, from the 1st of March. 1846, to the 28th of February, 1850, with right to the department to extend to the 30th of June, 1850, from *New Orleans, in Louisiana, to Gavelston, in Texas*, 450 miles and back, will be received at the Contract Office of the Post Office Department, until the 25th day of January, 1846, to be decided by the 31st day of said January.

Leave New Orleans every Saturday at 10 a. m., arrive at Gavelston every Monday by 10 a. m.

Leave Gavelston every Tuesday at 10 a. m., arrive at New Orleans every Thursday by 10 a. m.

The proposals should specify the mode of conveyance, whether by steam-ship or sailing-packet, and set forth the size, rate, and description of the vessel, with sufficient particularity to enable the decision to be made, on the advice of the proper officers of the naval service, whether the same is or is not convertible into a ship-of-war. And special notice is hereby given, that, agreeably to the provisions of an act of Congress, approved March 3d, 1845, those proposals (being acceptable in other respects) will be preferred which shall engage to carry the mail in a steam ship or ships, and shall stipulate to deliver said ship or ships to the United States, or to their proper officer, on demand made, for the purpose of being converted into a vessel or vessels of war; the United States being bound on their part to pay the fair full value thereof at the time of delivery, to be ascertained by four appraisers—appointed, two by the President of the United States, and two, by the owner or owners, with an umpire in case of disagreement, to be appointed by the President of the United States.

The bidder may propose a different schedule of days and hours than the one above specified. He may ask for an annual sum of compensation; or in lieu thereof, a certain proportion of the postages accruing on the mail-matter conveyed over the route, and he may offer to carry the mail more frequently than once a week.

Articles of contract are to be executed by the accepted bidder and by his sureties, by or before the 1st day of March next. The contract is to provide among other things, that the pay of the trip is to be forfeited when the trip is not performed, and a due proportion when a grade of service is rendered inferior to that specified in the contract; and that fines may be imposed, unless the delinquency be satisfactorily explained in due time, for failing to take from or to deliver into, the post office at the port of landing, the mail belonging thereto, or any part of said mail; for suffering the mail, or any part of it, to be wet, injured, lost, or destroyed; for conveying it in a place or manner that exposes it to depredation, loss or injury, for refusing, after demand made, to convey a mail by any additional steamship or vessel run by the contractor on the route, over and above the specified number of trips in the contract, and for not arriving at the time set; also for transmitting intelligence, or furnishing the means of transmitting intelligence in advance of the mail.—The Postmaster General may annul the contract for repeated failures; for violating the post office laws; for disobeying the instructions of the department; for refusing to discharge a carrier when required by the department; for assigning the contract without the consent of the Postmaster General; or for setting up or running an express as aforesaid.

The Postmaster General may alter the contract, and alter the schedule, he allowing a *pro rata* increase of compensation, within the restrictions imposed by law, for the additional service required, or for the increased speed, if the employment of additional stock or carriers is rendered necessary; but the contractor may, in such case, relinquish the contract, on timely notice, if he prefers it to the change. The Postmaster General may also discontinue or curtail the service, he allowing one month's extra pay on the amount dispensed with; and the contract "may at any time be terminated by joint resolution of the two houses of Congress."

The route, the service, the yearly pay, the bidder's name and residence, and the name of each member of the firm where a company offers, should be distinctly stated in the proposals.

The following is the form of the guarantee, which should be filled the first blank with the name of the guarantor; the second with that of the bidder; and the third and fourth with the beginning and terminating points of the route; and, after being dated, should be signed by the guarantor, who must be shown, by the written certificate of a postmaster, or other equally satisfactory testimonial, to be a man of property, and able to make good his guarantee. This guarantee, so certified, should accompany each bid:

"The undersigned ——, guarantees that ——, if his bid for carrying the mail from —— to —— be accepted by the Postmaster General, —— shall enter into an obligation prior to the 1st day of March next, with good and sufficient securities, to perform the service proposed.

"Dated ——."

The bid should be sent under seal to the First Assistant Postmaster General, and the words "Mail proposals—Galveston mail," written on the face of the letter, and should be despatched in time to be received by or before the 25th day of January next, which will be the last day for receiving proposals under this advertisement. C. JOHNSON,
Postmaster General.

POST OFFICE DEPARTMENT.
oct 29 Washington, October 11, 1845 law12t.

P. S. If the bidder shall not consider himself able or prepared to commence service as early as the 1st of March next, he will specify in his proposals, the day on which he will put the service in operation.
C. J.

NEW GOODS
AT NO. 86 MARKET STREET.
THE undersigned has just received his Fall and Winter stock of Goods, consisting in part of
GOLD AND SILVER LEVER WATCHES
Silver Spoons and Butter Knives,
GOLD PENCILS,
And a general assortment of Jewelry, Cord, Cases, Steel Beads, Velvet and Silk Bags, Silk Purses, and Purse Trimmings, fine Carpet Bags, with a large assortment of fancy articles suitable for presents.
The undersigned is prepared to sell goods at wholesale, to make it the interest of those that are buying by the quantity to call and examine his stock
nov5-d2m ZEBULON KINSEY.

NEW HAT AND CAP STORE.
CHAS. H. PAULSON,
(LATE OF THE FIRM OF PAULSON & GILL,)
HAVING opened his new store at
No. 73, Wood Street,
Next door to the corner of Fourth, is now manufacturing and receiving from the Eastern Cities a very large assortment of HATS and CAPS, of every description, warranted to be made in the best manner, and of the best materials. Otter, Seal, fine and common Muskrat, Senlette, Hair-Seal, Plush and Glazed Caps
Also, a fine assortment of Ladies' Furs, such as Lynx, Fitch, Genet and Coney MUFFS AND TIPPETS AND FUR TRIMMINGS, all of which he offers for sale at EASTERN PRICES FOR CASH, both wholesale and retail.
Country Merchants will please call and examine my stock before purchasing elsewhere.
CHAS. H. PAULSON.
N. B. The Fall Fashion for Hats and Caps received. sep27

Fort Pitt Works,
Corner of O'Hara and Etna streets, Fifth Ward.
DISSOLUTION.
THE firm of Freeman, Knap & Totten, is this day dissolved, by the sale of the entire interest of John Freeman in the concern, to Charles Knap, Jr. and William J Totten, who will continue the business under the name of Knap & Totten, and will settle all claims against the said firm, and receive all debts and demands owing to the same.
Pittsb'gh. Aug. 18, 1845-aug28

A FRESH SUPPLY
OF
Johnson's Superior Fall and Winter
PRINTING INK,
RECEIVED THIS DAY,
At the Office of the Pittsburgh Morning Post.
BIGLER, SARGENT & BIGLER.
sep17-d&wtf

Printers! Look Here!
MACHINERY CUT WOOD TYPES!
THE undersigned are prepared to furnish to order, any style, size or pattern of *Wood Types*, equal, in every respect, to any manufactured in the United States, at *very low prices!*

Our Types are accurately cut, and cleanly and neatly finished, and warranted not to become injured by any usage to which types are ordinaty subjected. The woods we use are mahogany, boxwood, &c., end-grain, and so prepared as to defy the action of water or the atmosphere.

Having just completed new and improved machinery, we are prepared to fill orders at the shortest notice; and being practical printers, and one of us having nine years' experience as a job printer alone, we flatter ourselves as to our ability to give satisfaction in every case.

☞Papers that publish the advertisement of Palmer & Co., can have their orders filled by us. And papers publishing this advertisement to the amount of $5, will receive their pay in type when three times the amount of their bill is taken out. Editors will please send papers containing the advertisement, that we may know where to send specimen sheets.
oct1 MARTIN & JONES,
S. W. cor. of Sycamore and Third sts., Cin.

Fall Coatings.
JUST received, a fresh supply of NEW STYLES CLOTH—fancy colors and beautiful paterns. The colors are Citren, Green, Olive and Claret Brown, Mulberry, Gold mixed and Black. These goods are new even in the Eastern cities; having just been imported for the Tailors. We pledged ourselves to get up a superior coat this fall—"better then ever." The practical partner of our firm has been to New York, to purchase goods, and to secure the latest improvements in his department, all of which will be introduced on our work, with a discriminating regard to true elegance and correct taste. We are prepared to fulfil all promises made through this medium or otherwise; and as we lay claims to be THE FASHIONABLE HEAD QUARTERS of this city, we will pledge ourselves furthermore, to compete with any Eastern house that sends work to Pittsburgh, made to order. In proof of our ability to do so, we mention with pride, that the names of many gentlemen who formerly received their garments from the East, are now to be found on our register of customers, who are now convinced that they can be suited as well, and at more reasonable rates. ALGEO M'GUIRE & Co.
oct8

BOOK AND JOB
PRINTING OFFICE,
N. W. CORNER OF WOOD & FIFTH STS.

The proprietors of the MORNING POST and MERCURY AND MANUFACTURER respectfully inform their friends and the patrons of those papers, that they have a large and well chosen assortment of

JOB TYPE,
AND ALL OTHER MATERIALS
Necessary to a Job Printing Office, and that they are prepared to execute

LETTER PRESS PRINTING,
OF EVERY DESCRIPTION.

Books,	Bills of Lading,	Circulars,
Pamphlets,	Bill Heads,	Cards,
Handbills,	Blank Checks,	Hat Tips.

All kinds of Blanks,
Stage, Steamboat and Canal Boat Bills, with appropriate cuts,

Printed on the shortest notice and most reasonable terms.

We respectfully ask the patronage of our friends and the public in general in this branch of our business.
BIGLER, SARGENT & BIGLER.
July 25 1 845.

EXTENSION OF PITTSBURGH.
Rare Chance for good Investments!
THE subscriber has laid out, and now offers for sale at reasonable prices and on accommodating terms, *One hundred and ten building Lots*, on that handsome level ground between Braddock street and the Monongahela river. They are about one-third of a mile from the city line, and are situated in that part of the first city district which will probably soon be annexed to the city as the Seventh Ward. No property in the suburbs possesses superior advantages, nor has any heretofore been laid out with so liberal an allowance of wide streets; Braddock is from one hundred and twenty to about one hundred and ninety feet wide, and Becien, Commerce, Brady, Columbus and Water streets all wide avenues. Most of the lots have *two fronts*, and as they are of various sizes, and will be sold, one lot, with the privilege of four or five; early applicants can be accommodated to suit their own views of improvement. Persons who desire to build or to make secure investments in property that is sure to advance in value, and particularly those who intend to erect manufactories, would do well to view these Lots, and examine the draft, before purchasing elsewhere. The survey for the Baltimore and Ohio Rail Road and the rail road survey by the State of Pennsylvania were both made alongside of this property, and it is generally considered that Braddock street, or the ground immediately along-side of it, affords the only eligible route for a Rail Road from Pittsburgh to the East. Coal can be delivered on this property at a much less cost than on the *Allegheny* river, and there is always deep water at this part of the river.
E. D. GAZZAM,
aug25-tf. Office Market between 3d & 4th sts.

Prospectus of the New Library of Law and Equity,
UNDER the direction of FRANCIS J. TROUBAT, Esq. of Philadelphia, Hon ELLIS LEWIS, of Lancaster, and WILSON M'CANDLESS, Esq. of Pittsburgh.

This work contains the best productions of English law authors, without regard to priority of claim on the part of any American publisher. Such books are now notoriously too dear. The reason is, that as fast as they appear they become monopolies in the hands of booksellers in the Atlantic cities. Under the plea of right acquired by the addition of notes of American decisions, the latter claim an undivided title to those works, and set a burthensome price on them.—The publishers of the work now offered to the profession througout the Union, will not respect such titles, but will re-print the standard British law books as fast as they emanate from the London market. Should new editions of the works of such writers as Starkai, the Chittys, Stephen and Archbold, appear, they shall also be included; and Digests of Equity and Law decisions—works which have been studiously kept out of the Law Library published at Philadelphia—shall have a place in the proposed new one, together with every new valuable English treaties on Chancery or Common Law.

☞This work will be issued monthly in numbers of 160 pages, printed on fine white paper and good new long primer type, at seven dollars per annum, payable half yearly. ISAAC G. M'KINLEY.
J. M G. LESCURE.
HARRISBURGH, Pa., July 1, 1845.—july 22-tf.

Public Notice.
THE President, Directors and Company, known as the "Farmers' Deposit Bank of Pittsburgh," will, at the next meeting of the Legislature of the Commonwealth of Pennsylvania, make application for the privilege of issuing notes payable on demand. THOMPSON BELL, Cashier.
Pittsburgh July 1st, 1845-jy30-dtJan13.

To Shippers.
WE are authorized to receipt for Produce, &c. to Baltimore, Philadelphia, and New York, via Brownsville and Cumberland, at the following rates, viz:

On First Class.
Ashes, Bacon, Butter, Cheese, Lard, window Glass, Pork, Tobacco, Tallow and Whiskey, to Baltimore, @85c.; to Philadelphia, $1 00; to N. York, $1 00 per 100 pounds.

On Second Class.
Hemp, Flax, &c., to Baltimore, 90c.; to Philad'a., $1 00; to N. York, $1 15 per 100 lbs.

On Third Class.
Dried fruit, Leather, Oil, Rags, Seeds, Skins and Wool, to Baltimore, $1 00; to Philadelphia, $1 25; to N. York, $1 25 per 100 lbs.

On Fourth Class.
Beeswax, Feathers, Furs, Peltings, Ginseng, Hops, Merchandize and Snake root, to Baltimore, $1 00; to Philadelphia, $1 37½; to New York, $1 50 per 100 lbs. M. B. RHEY & CO., Agents.
nov26 No 57 Water street

TO ARCHITECTS AND CARPENTERS.
THE subscriber is now opening an assortment of carpenter's and builder's Guides, among which are the following:—

Practical Masonry—Or a theoretical and operative treatise on building; containing a scientific account of stones, clays, bricks, mortars, cements, fireplaces, furnaces, &c., a description of their component parts, with the manner of preparing and using them; and the fundamental rules in geometry, on masonry and stone cutting, with their application to practice. Illustrated with 41 appropriate engravings. By Edward Shaw, architect; new edition.

The Beauties of Architecture—Illustrated by 48 original Plates. By Minard Lefever, architect.

Elementary Principles of Carpentry.—A treatise on the pressure and equilibrium of timber framing the resistance of timber; and the construction of floors, roofs, centres, bridges, &c., with practical rules and examples. By Thomas Fredgold, civil engineer. Illustrated by 22 engravings and some wood cuts; first American from the second London edition.

Civil Architecture—Or a complete theoretical and practical system of building; containing the fundamental principles of the art, with the five orders of architecture. Also, a great variety of examples, selected from Vitruvius, Stuart, Chambers and Nicholson, with many useful and elegant ornaments, and rules for projecting them. Illustrated with one hundred copperplate engravings. By Edward Shaw, architect, fourth edition, revised and enlarged.

The Modern Builders' Guide—By Minard Lefever, architect. Illustrated by 87 copperplate engravings. CHARLES H. KAY,
Wholesale and Retail Book and Paper Dealer,
nov24 corner of 3d and Wood sts.

Portable Window Blinds.
THE subscriber, having competent workmen, and a large stock of Venetian Window Blinds, will sell low. His "*Portable Fastener*," the only one in the United States, is the best and most convenient plan ever used for private or public buildings.
Call and examine samples at J. W. Woodwell's or G. Singer's. Old Blinds put up with the *Portable Fastener* at a small charge.
J. K. HENDERSON,
nov8 west end Hand st. Bridge.

JUST RECEIVED AT THE
IRON CITY CLOTHING STORE,
No. 132 Liberty st, two doors from St. Clair street,
A SPLENDID assortment of *Fall* and *Winter Goods*. The proprietor of this truly favored establishment announces to the Public, that he is prepared to make to order all articles in his line, at the *shortest notice*, and in the most
FASHIONABLE STYLE.
Having secured the services of one of the BEST CUTTERS in the city, he will in all cases warrant a good fit.

He has a splendid assortment
of VARIED and PLAIN
BEAVER CLOTHS,
Also superfine Blue, Black, Brown and Invisible Green Cloths of all qualities and various prices to suit the purchaser.
He has a splendid lot of vestings of all patterns; Sattinetts in great variety: Shirts, Stocks, Bosoms, Collars, Handkerchiefs, Suspenders, and every other article in the CLOTHING LINE, which he will sell LOW
FOR CASH.

The proprietor returns his sincere thanks to his old Customers and the Public in general, for the very liberal manner in which they have patronized his establishment, and hopes by strict attention to business, and selling them *Cheap Goods*, to merit a continuation of the same. aug 20-6m. C. M'CLOSKEY.

TO PRINTERS.
Type Foundry, and Printer's Furnishing Warehouse.
THE subscribers have opened a new Type Foundry in the city of New York, where they are ready to supply orders to any extent, for any kind of job or fancy Type, Ink, Paper, Cases, Galleys, Brass Rules, Steel, Column do, Composing sticks, Chases, and every article necessary for a Printing Office.
The type are cast in new moulds, from an entirely new set of matrixes, with deep counters, are warranted to be unsurpassed by any, and will be sold to suit the times.
Printing Presses furnished, and also Steam Engines of the most approved patterns.
N. B.—A machinist constantly in attendance to repair Presses and do light work.
Composition Rollers cast for Printers.
Editors of Newspapers who will buy three times as much type as theirs bills amount to, may give the above six months' insertion and send their papers containing it to the subscribers.
CROCKFORT & OVEREND.
sep. 3. 68 Ann street.

JAMES HOWARD & CO.
HAVE the pleasure to announce to their friends that they again occupy their old stand at No. 83, Wood street, where they have opened an extensive
WALL PAPER WAREHOUSE,
And will have constantly on hand an extensive assortment of Satin glazed and plain PAPER HANGINGS, Velvet and Imitation Borders, of the latest style; and most handsome patterns for papering halls, parlors and chambers.
They manufacture, and have on hand at all times, Printing, Writing, Letter, Wrapping and Tea Paper, Bonnet and Fuller's Boards—all of which they offer for sale on the most accommodating terms, and to which they invite the attention of merchants and others.
ALSO—Blank Books of all kinds and the best quality, School Books, &c. always on hand and for sale as above. aug 25.

B. PERRY,
FASHIONABLE BOOT MAKER.
(Formerly of the Monongahela House and late of Wood street.)
HAVING removed back again to the Burnt District, one door from the corner of Third and Wood streets, the undersigned is again prepared to accommodate his old friends and the public generally, with BOOTS and SHOES, of the best material, and of the finest and most fashionable style.
B. PERRY.
Remember the place! one door above Kay's Book store, Wood st. oct3-3m.

Hotel and Boarding House.
FRANKLIN HOUSE.
THE subscriber respectfully informs his friends and the public, that he has opened a Hotel and Boarding House, corner of Sixth street and Cherry alley, where travellers and others will be accommodated on the most reasonable terms. The house is spacious, and has been fitted up at considerable expense, and every arrangement is made that will ensure the comfort and render satisfaction to boarders and lodgers. A share of public patronage is respectfully solicited.
ap 22-tf CHRISTIAN SCHMERTZ.