The Daily Morning Post.

PITTSBURGH, PA.

FRIDAY MORNING, OCTOBER 10, 1845.

PITTSBURGH BOARD OF TRADE.

COMMITTEE FOR OCTOBER.

George Ogden, W. Barker W. J. Howard.

CORRESPONDENTS.

In reference to communications which may appear in this paper, we have one or two remarks to make.—We will insert none without the name of the author being first made known to us, and when inserted, must always be taken as expressive of the views *of the writer*, and not the editor of this paper, unless the views so expressed are editorially remarked upon and approved.

☞ Another fine Hotel will soon be finished, at the corner of Third and Smithfield streets, and is to be kept by our popular neighbor, Mr. T. Owston. It will be one of the largest, and certainly one of the best conducted houses in the Iron city. This, for our friends abroad—for every body in this region knows Mr. Owston. We are not yet informed *when* he will be ready to open, yet trust the time is not far distant.

☞ The fine new steamboat MILWAUKIE, Capt. CHARLES E. CLARK, leaves this day, at 10 o'clock, for Cincinnati and Louisville. Capt. C. is one of the best and most accommodating officers on the river, and his boat is new and completely furnished—this being only her second trip. Travellers should remember that she will start exactly at the hour.

FIRST WARD.

A meeting of the Democrats of the 1st Ward, will be held at James Little's, this (Friday) evening, at 7 o'clock. Come one, come all.
oct10 MANY DEMOCRATS.

MASONIC NOTICE.

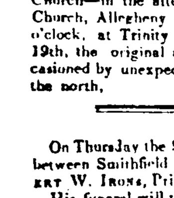

A Special communication of Lodge 45, A Y Masons, will be held this evening, at the hall, corner of Wood street and Virgin alley.
By order of the Worshipful Master.
A. M'CAMMON,
oct 10. Secy.

☞ The Rt. Rev. Bishop Potter will officiate on Sunday morning next, the 12th inst., at St. Andrew's Church—in the afternoon, at 3 o'clock, at Christ's Church, Allegheny city—and in the evening, at 7 o'clock, at Trinity Church. The change from the 19th, the original appointment, to the 12th, is occasioned by unexpected changes in his visitation at the north. oct 8.

Died,

On Thursday the 9th, at the house of Mrs Brady, between Smithfield and Grant streets, on Sixth, ROBERT W. IRONS, Printer. Aged 23 years.

His funeral will take place this afternoon at 5 o'clock. His friends are invited to attend, without further notice.

On Monday Morning the 29th ult., Mrs. MARY DAWSON, wife of George Dawson Esq., of the Borough of Brownsville, Pa., aged 50 years.

Thus has another of our oldest inhabitants fulfilled that appointment allotted unto all. A long life of "good words and good works"—a full confidence in him who is "able and willing to save," will enable her to triumph at that judgement which is to come after.

For more than thirty years a member of this community, and for many years a member of the Episcopal Church, her absence will cause a void to be long remembered. To her own family and relatives, to whom she was best known—her seat can never be filled, or the memory of her virtues and endowments effaced.

oct 9 BURBRIDGE, WILSON & CO.

To Let.

THE new and splendidly finished three story warehouse, No. 56, Wood street, next door to the Hardware store of James M Cooper, near 4th street. This warehouse is well calculated for any kind of heavy business, and is large enough for any purpose. It will be rented low. Apply to the subscriber or enquire of Mr James M Cooper.
oct2 tf. JAMES P. STUART.

Insurance.

THE PITTSBURGH NAVIGATION AND FIRE INSURANCE COMPANY, has removed its office to No 19 Market street, where, having recommenced business, it will take *Fire and Marine Risks* of every description, as formerly, upon the most favorable terms.
sep 5 d2m. ROBT. FINNEY, Sec'y.

Removal.

DR. WM. M. WRIGHT, DENTIST, has removed to St. Clair stret, next door to the Exchange Hotel Buildings. sep 1

Rebuilt and Removed.

THE subscribers have the pleasure of informing their friends and the public generally, that they have removed to their new warehouse on Second street, between Wood and Market streets. Their factories for the manufacture of Vials, Bottles, and Window Glass, are in full operation. An assortment of Glassware on hand, to which the attention of purchasers is directed. (sep13-1m) S. M'KEE & CO.

FALL FASHIONS.

THE subscriber would respectfully announce to his numerous customers and the public that he is prepared to supply them with his beautiful style of hat. He would say to all who wish to get the worth of their money, that this is the place to come and buy. It is well known that quite an inferior article of Hats have been sold at exorbitant prices, and the purchaser getting but truck for his money and earnings. The order system is but slightly touched, and he does not manufacture an inferior article to palm off on the working man. His business is conducted on the CASH SYSTEM, and he is determined to sell cheaper than the cheapest of the cheapest.

His stock of FALL AND WINTER CAPS are of the most fashionable style. Customers' Hats made at shortest notice. Also, Ladies' Riding Caps and Infant's Caps of every pattern to suit the taste.

N. B. Dont forget the place, as I want a small portion of your small change, and you may rely on getting value for the same at the sign of the Big White Hat, third door from John D. Davis' Auction Rooms. Recollect the "Yellow Front."
G. W. GLASGOW.
sep27 No 102, Wood st., Pittsburgh.

French Books!

BOLLMAR'S Levizac's French Grammar;
Bollmar's Colloquial Phrases;
Bollmar's Perrin's Fables;
Bollmar's Telemaque and Key;
Porneys French Spelling Book;
Fleming and Tibbin's French Dictionary (abridged for Schools);
The New Testament in French;
A supply of the above just received and for sale by
JOHN H MELLOR,
sep29 122 Wood st., above 5th.

Writing Ink.

ARNOLD'S Fluid, warranted a genuine article;
" Steel Pen Ink, a new article expressly for steel pens;
" Red Ink;
Carmine Ink,
Hoover's Black Ink, assorted sizes;
" Copying Ink, for the Letter Press;
Arnold's Genuine Copying Ink, for the Letter Press.
The above, together with a general assortment of Pittsburgh Inks constantly on hand, and for sale at the wholesale and retail book and paper warehouse of
C. H. KAY.
oct3 corner of Third and Wood sts.

New Books.

LONGINUS on the Sublime;
Catlin's North American Indians;
Prescott's Conquest of Mexico;
Cooper's Naval History;
Howitt's Travels in Germany;
Irish Eloquence;
De Quincy's Letters;
Just received by
BOSWORTH & FORRESTER,
oct6 No 43 Market st.

Port of Pittsburgh.

5½ FEET WATER IN THE CHANNEL.

ARRIVED.
Daily Beaver Packets;
Daily Brownsville Packets.
Monongahela City Packets.
Miner, Kinney, Wellsville;
Financier, Poe, Cincinnati.

DEPARTED.
Daily Beaver Packets;
Daily Brownsville Packets;
Monongahela City Packets.
Rambler, Moodey, Wellsville;
Clipper, Crooks, Cincinnati.

Beaver, Warren and Cleveland Packets and Stage Line.

THE SPLENDID CANAL PACKETS,
Express & Telegraph,

Leave Beaver daily, (Sundays expected,) at 1 o'clock A. M., (on the arrival of the steamer Michigan from Pittsburgh,) and arrive at Warren next morning at 7 o'clock—connecting at Warren with Neil, Moore & Co's line of Stages, which leave Warren on the arrival of the Packet, and reach Cleveland before night. Fare through $4 50.

Passengers paying in Pittsburgh are entitled to choice of berths on the Canal Packet, and seats in the stage.

For passage apply on board Steamboat Michigan, or to
JOHN S DICKEY, Beaver.
G M HARTON & Co., Pittsburgh.
CLARK & Co., Beaver.
For passage returning apply at the Stage offices of
NEIL, MOORE & Co., Cleveland.
je21-y J & M B TAYLOR, Warren.

BEAVER PACKET.

The well known steamer
MICHIGAN,
W. B. BOIES, Master, has commenced her regular daily trips, leaving Pittsburgh (as heretofore) at 3 o'clock, P. M., and Beaver at 8, A. M. Prices to suit the times, and those who have no money carried free.

The Canal to Cleveland will be opened as soon as the weather will permit; on the opening of which CLARKE & CO'S LINE to CLEVELAND, O., and MEADVILLE, Pa., will immediately go into operation. For freight or passage apply on board, or to
july 12 G. M. HARTON, Water street.

☞ The Michigan is provided with Evans' Safety Guard.

1845. MONDAY CINCINNATI PACKET. 1845.
The new and Splendid Steamer,
U. S. MAIL MONONGAHELA,

STONE, Master, has commenced running regularly, and will continue to run through the season as a Weekly Packet between Pittsburgh and Cincinnati, leaving Pittsburgh every Monday morning at 10 o'clock, and Cincinnati every Thursday morning at the same hour. For freight or passage apply on board. m26.

LAKE ERIE & MICHIGAN LINE.

STEAMER LAKE ERIE, CAPT. CAMPBELL,
Leaves Beaver at 8 o'clock, A. M.
" Pittsburgh at 3 o'clock, P. M.
STEAMER MICHIGAN, CAPT. BOIES,
Leaves Pittsburgh at 9 o'clock, A. M.
" Beaver at 1 o'clock, P. M.

In connection with daily Lines of Freight and Passage Canal Boats to Erie, Pa., and Cleveland, O.

Steam Boat and Vessels to all parts on Lake Erie and Michigan. Apply to
G. M. HARTON & CO.,
Pittsburgh.
JOHN S. DICKEY, Beaver.
june 21-y CLARK & Co., Beaver.

SPEED AND COMFORT!!

MONONGAHELA ROUTE.

FOR BALTIMORE AND PHILADELPHIA.

CONSUL AND LOUIS McLANE.

Will commence on Monday the 12th of May. Making double daily trips.

One boat will leave at 8½ o'clock, A. M. daily.

The other in the evening, daily, (except Sunday.)

By the morning Boat passengers will take the Cars of the Baltimore and Ohio Rail Road at Cumberland, at 8 o'clock, A M., the next morning. And arrive in Baltimore, at 5 o'clock P. M. the same evening.

Through to Baltimore in 32 hours,
" Philadelphia in 40 "

By the evening boat passengers will lodge on the Boat in comfortable STATE ROOMS the first night. Pass over the Mountains in Coaches in *day light*.—Lodge the second night in Cumberland, thus avoiding *night travel* altogether.

For seats, or entire coaches for families or parties, apply at the office, two doors from the Exchange; and at the Wharf boat above the Monongahela Bridge.
may 9 FERGUS MOORHEAD, Agent.

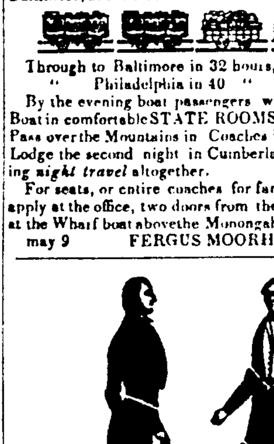

Fall Coatings.

JUST received, a fresh supply of NEW STYLES CLOTH—fancy colors and bautiful paterns. The colors are Citren, Green, Olive and Claret Brown, Mulberry, Gold mixed and Black. These goods are new even in the Eastern cities; having just been imported for the Tailors. We pledged ourseives to get up a superior coat this fall—"better than ever." The practical partner of our firm has been to New York, to purchase goods, and to secure the latest improvements in his department, all of which will be introduced on our work, with a discriminating regard to true elegance and correct taste. We are prepared to fulfil all promises made through this medium or otherwise; and as we lay claims to be THE FASHIONABLE HEAD QUARTERS of this city, we will pledge ourselves furthermore, to compete with any Eastern house that sends work to Pittsburgh, made to order. In proof of our ability to do so, we mention with pride, that the names of many gentleman who formerly received their garments from the East, are now to be found on our register of customers, who are now convinced that they can be suited as well, and at more reasonable rates. ALGEO M'GUIRE & Co.
oct8

B. PERRY,

FASHIONABLE BOOT MAKER.

(Formerly of the Monongahela House and late of Wood street.)

HAVING removed back again to the Burnt District, one door from the corner of Third and Wood streets, the undersigned is again prepared to accommodate his old friends and the public generally, with BOOTS and SHOES, of the best material, and of the finest and most fashionable style.
B. PERRY,
Remember the place! one door above Kay's Book store, Wood st. oct3-3m.

Eastern Soe Leather.

3500 LBS. Eastern Sole Leather, just received and for sale by
sept 23 JAMES MAY.

Copperas.

20 BBLS just received and for sale by
GEORGE COCHRAN,
oct3 No. 26 Wood st.

To Let.

THE third story of the new building on the corner of Wood and Third streets over my Book store will be rented upon application to the subscriber,
sep29 C. H. KAY.

BY LAST NIGHT'S MAIL.

MAIL ROBBER.—Renselear Woodruff, brother of the postmaster at Peoria, Ill., has been arrested and committed in Ottawa jail, for abstracting money from letters passing through his hands. The depredations have been traced some period back and leave no doubt of the guilt of Woodruff.

☞ John Smith, a Prussian sailor, was drowned at Baltimore on Tuesday.

☞ Mr. Frelinghuysen lies dangerously ill at N. York.

☞ At N. Orleans, on Friday, a young man named James Bedanah, was killed in a sugar mill. His head was literally crushed by the arm of a large wheel.

PLEADING GUILTY.—Since the conviction of one or two of the anti-renters, the others who have been indicted are pleading guilty to the charge of arming, disguising, &c. This is in accordanse with a recommendation of the court, who promised to consider it favorably in the sentence.

MR. PAINE SHOT AT AGAIN!—That extraordinary man Paine, was shot at again in Washington City, on the evening of the 6th. The weapon was an air gun, and Paine's hat was damaged. If P. is, as appears, bullet proof, he is not proof against bulletins.

☞ The Warsaw Signal, extra, of the 30th ult., contains a confirmation of the general features of the account given by us yesterday of the arrest of some persons suspected to have been the perpetrators of the murder of Col Davenport on the 4th of July last. It seems, however, that the arms recognized as those of the murdered man, were not found in the possession of the accused, but in a pond in the vicinity.—There is said to be a very strong chain of circumstantial evidence against the accused.
[*St. Louis Organ, 3d inst.*

From Mormondom.—By the Die Vernon yesterday, we received but little additional news from Mormondom. About the only item of interest, is, that a conversation of the Anties was to have come off yesterday, at Carthage, the object of which was, the final conclusion as to what was to be done with the Saints. We suppose by this time Nauvoo is made desolate—so far as speechifying can render her so.

☞ The Whitewater Canal is now being cleaned out, the water having been drawn off for that purpose for two or three days, from Mill Creek to the City Basin. A temporary dam will be thrown across the Canal near Mill creek, by which means boats can reach that point. [*Cin. Times, 6th inst.*

ACCIDENT IN A CHURCH.—The Richmond Enquirer of Monday, says:—"We learn that the floor of the new Methodist Chapel, on Brooke avenue, erected by Mr James Taylor, sunk some three feet during divine service on Sunday evening last. The house was very much crowded, but no one, we are glad to state, was seriously injured, although a good many jumped out of the windows. Hats, capes, shawls, &c., suffered considerably. The Rev. C. C. Griswold was officiating at the time of the occurrence."

Democratic Review.

GREATLY REDUCED PRICE—FROM $5 TO $3 PER ANNUM—SINGLE COPY, 25 CENTS.

Prospectus of the next (or 17th) Volume.

THE PRICE of the DEMOCRATIC REVIEW has heretofore been too high—not for its size, cost, ... whom is is highly desirable that it should circulate. For the purpose, therefore, of largely widening the range of its usefulness, and of multiplying the numbers of those to whom it may be accessible, it has been determined, simultaneously with the great reduction in the expenses of the postage, to reduce its subscription price also, from *Five* to only *Three* dollars; and when several unite in subscription, to as low as $2 50, or even $2 30 per annum.

This very large reduction in the receipts (accompanied with but a comparatively small diminution of its expenses) involves, of course, an entire sacrifice of profit upon it, unless compensated by a vast multiplication of its subscribers. There will be at the outset only a small reduction in its number of pages; soon to be restored to its old number, without increase of price, when the anticipated success of the experiment shall justify it.

The PORTRAITS OF DISTINGUISHED DEMOCRATS will be continued—engraved in better and more costly style than heretofore.

The POSTAGE will hereafter, for any distance, be only *five and a half cents*; it has heretofore been, for over 100 miles, *eighteen* cents.

We look for an extension of circulation to be reckoned by *tens of thousands*, as the result and compensation of this great reduction of price. Every friend of the work, and of the Democratic principles and cause, is confidently appealed to, to exert himself with an active interest to procure it subscribers; both to extend its usefulness, and to carry it successfully through the crisis of this great reduction of its receipts.

Those who have paid in advance for the coming year, will receive it, at the reduced rate, for a year and a half.

TERMS HENCEFORWARD.

(INVARIABLE IN ADVANCE.)

Single copy,	$3 00	Eight copies,	$20 00
Four copies,	11 00	Thirteen "	30 00

It will thus be seen that when thirteen copies are ordered at once, the price is brought down to about $2,30 each. For six months, half these rates.

These rates afford high inducments to agents and others to interest themselves to procure subscribers.

The *cash system* and *payment in advance* must be accompromisingly adhered to. The past relaxation of it has caused an accumulation of not far from 40,000 of debts due to the work. Hereafter this must be wholly reformed; nor must either eminent political friend, or the most intimate personal one, be displeased on experiencing its application, in the stoppage of their numbers, if they neglect this rule; the vital necessity of which, at the present reduced rates, must be obvious to all.

No communications will be taken from the Post Office unless free of postage.

All communications, both on editorial and publishing business, must be addressed henceforward to the undersigned. Those relating to the settlement of the past debts due the work will be still addressed to Mr H G LANGLEY, 8 *Astor House*, the past arrangements with whom, as publisher, have reached their termination. J L O'SULLIVAN,
July, 1845. 132 Nassau street, New York.

LAST LIKENESS OF GENERAL JACKSON.

The admirable Daguerreotype of General Jackson, taken by Anthony, Edwards & Co. a few weeks before his death, has been purchased for the use of the Democratic Review. It is in the hands of the artist, and will be engraved in the finest style of mezzotint of extra size. It is a most beautiful and interesting work declared by Mr Van Buren and others to give a more perfect idea of the good and great old man than any other likeness; and ought to be possessed and framed by every friend who loves or reveres his memory.—Those who subscribe early will receive it as one of the regular series of Portraits.

Removed to the Old Stand.

CHARLES H. KAY respectfully informs his *friends* and *former customers*, that he has opened at the OLD STAND, (which has been re-built and enlarged since the Fire of 10th April,) *corner of Wood and Third Streets*, opposite Woods' new Hotel, with a large and well selected Stock of *Paper. School, Classical, Blank, Law, Medical, Theological and Miscellaneous Books*, PLAIN and FANCY STATIONARY—and every article in his line suitable for COUNTRY SALES, all of which have just been purchased by him, for *cash*, in the Eastern cities.

C. H. K. proposes confining his sales generally for *cash*, and will make a corresponding abatement on the prices heretofore charged by the trade. Liberal discount made to Colleges and Schools.

Blank Books for Merchants and County Officers made to order, to any ruled pattern, in the best manner and at the shortest notice.

Orders from COUNTRY MERCHANTS AND TEACHERS promptly attended to.

Wanted,

IMMEDIATELY, 7 or 8 good steady men, coal-diggers, to work in a shaft at Steubenville, Ohio. Good wages and steady employment will be given—also an Engineer, a steady man, to take charge of an Engine. P C MARTIN,
oct6. 60 Water st.

24 BARRELS of good cooking and eating apples for sale low by P. C. MARTIN,
oct4. 60, Water street, Burnt District.

Salt.

162 BBLS. No 1 Allegheny Salt just received and for sale by
MILLER & RICKETSON.
oct 7 No. 170 Liberty st.

Lard Oil.

12 BBLS Linseed Oil in store, and for sale by
MILLER & RICKETSON.
oct 7 No. 170 Liberty st.

Corn Brooms.

50 DOZ. Brooms made from new corn. Received this day, and for sale low by
HUGH GARVEY.
oct3. No 102 Liberty st, opposite Fifth.

50 BBLS. of extra family Flour, from white wheat. For sale by
HUGH GARVEY,
oct4. 102 Liberty street.

Lard and Bacon.

27 KEGS and 1 bbl Lard
3 casks Bacon (sides and shoulders) per Zanesville packet for sale by M. B. RHEY & CO.,
oct7 Water st., below Ferry.

Scorchings.

18 CASKS scorchings received per Michigan for sale by M. B. RHEY & CO.
oct7

Sugar.

50 HHDS prime N O Sugar just received and for sale by M. B. RHEY & CO.,
oct7

Apples.

60 BBLS Marietta apples just received and for sale low to close consignment by
oct 7 M B RHEY & CO.

GEORGE COCHRAN

HAVING rebuilt and removed to his old stand, No 26 Wood street, next to the corner of Second, continues to transact a general commission business.

He will be constantly supplied with American manufactures at the lowest wholesale cash prices.
sept 17

Brown Flannels.

4 cases of a superior quality just received from the manufacturers, for sale at the lowest wholesale cash prices by GEO. COCHRAN, 26 Wood st.
sep 17

Red Flannels.

2 cases superior red flannels for sale on favorable terms by GEO COCHRAN, 26 Wood st.
sept17

Pig Metal.

10 TONS Pig Metal just received for sale by
BURBRIDGE, WILSON & CO.
oct2 Front st, near Smithfield.

100 BUNDLES No 24 and 26 Sheet Iron, on hand and for sale by
BURBRIDGE, WILSON & CO,
sep29 Water st. near Smithfield.

100 BBLS. Raw Whiskey arriving and for sale at the wharf by
BURBRIDGE, WILSON & CO.
sept19 Water street near Smithfield.

ECONOMY BLANKETS AND SATIN.

1 CASE Economy Blankets.
1 do do extra fine.
1 piece Black Satin Vesting.
Just received and for sale at manufacturers prices.
sept13 SHEA & PENNOCK.

Ginghams, Ginghams.

JUST received
40 pieces French and English Dress Ginghams;
30 " Domestic do
SHEA & PENNOCK.

Silks, Cashmeres, &c.

JUST received at No. 108, Market street, a very handsome assortment of
Plain blk and blue blk Silks;
do do do do Armure and Repp Silks;
Satin striped and figured do. and Gro-de-Naps do.;
N. S. Rich Chamelion striped and plaid do.,
do. do. Cashmere and Mous. de laines;
Plain and Satin striped blk and blue blk do.;
With a large stock of Alpaccas, Bombazines, Parametta cloths, Merinos, &c.
Purchasers are respectfully requested to call and examine. SHEA & PENNOCK.
sept10

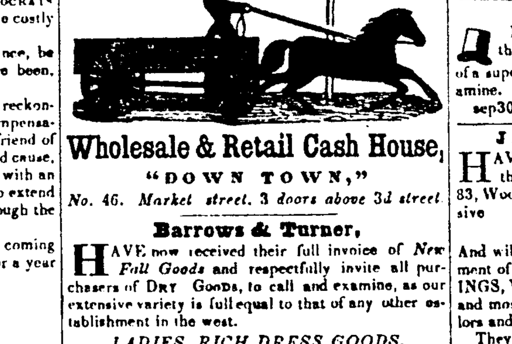

Wholesale & Retail Cash House,

"DOWN TOWN,"

No. 46. Market street. 3 doors above 3d street

Barrows & Turner,

HAVE now received their full invoice of *New Fall Goods* and respectfully invite all purchasers of DRY GOODS, to call and examine, as our extensive variety is full equal to that of any other establishment in the west.

LADIES RICH DRESS GOODS,

Of almost every fabric; several packages new and beautiful style cashmeres; cashmere reps; cashmere de coesse; mous de laines, with packages; new and splendid dress silks, in all styles of staple and fancy; silk warp alpacca; bombazines; roumelies; lonettas and alpaccas in great and almost endless variety; French, English and German merinos, in all shades;

RICH SHAWLS

of every description, embracing all the beauty and splendor of the season, in both high and low cost; silk velvet cravats; fancy silk do; all styles "gold medal" kid gloves; thread laces, edgings and insertings &c. &c. Ladies Bonnet Velvets.

BONNETS AND RIBBONS.

Rich assortment—all prices—several boxes, new fall ribbons, splendid beautiful patterns for 12½ cts.; taffia and sattin, every number, black silk veils; barages, oiled silks, &c. &c.

HOUSE KEEPING GOODS.

Our domestic department is full; possessing advantages to the purchaser, rarely to be found—bales brown sheetings, 4-4, 9-8, 5-4 and 6-4, all grades and prices from 6¼; cases bleached sheetings, all widths, price from 6¼; cases canton flannels, bleached, unbleached and colors; English flannels in all colors; Rogers' best, the only article imported unshrinking;—Linen goods of every name and description, at the lowest prices;—Tickings for 10 cts, the best article in use; Bales Russia and Scotch diapers; blankets, counterpanes, checks, burlaps, &c. &c.

BROAD CLOTHS.

Particular attention has been given to this branch, and our rare selection has no parallel in the west. French and west of England cloths in all shades; German blacks, greens, olives and other shades for ladies' cloaks; gold mixed; zephyr cloths for gents' wear; cassimeres, rich, staple and fancy, in all styles; rich velvets; fancy and plain satins; fancy vestings; satin scarfs, cravats, &c &c.; satinets, several cases black and blue-bl'k, mixed and all shades; 1 case drab do. for carriage trimmings, shirts made up; hosiery; suspender braces; umbrellas, &c. &c.

Dry Goods purchasers will find it decidedly to their interest, (before purchasing elsewhere,) to drop in at our number, and examine goods and prices.

☞ **Three doors above 3d st. No. 46.**
oct 6 BARROWS & TURNER.

Tobacco, Snuff and Cigars,

AT NO. 25 FIFTH STREET.

THE subscriber has just received a very choice lot of REGALIAS; Also, a superior article of AROMATIC STAG TOBACCO, and has constantly on hand a general assortment of every article belonging to the trade, which he offers for sale at the lowest *Cash prices*.
sep17-d1m JACOB M'COLLISTER.

RICHARD COWAN,

Attorney at Law,

office in Burke's Buildings, 4th street, near Market.
june 19-d&wly

Auction Sales.

Extensive Sale of Valuable Books.

BY John D. Davis, Auctioneer, corner of Wood and Fifth streets every evening during the present week at 6¼ o'clock, will be sold a large quantity of New Books of the best and latest editions, warrented in every respect; Letter and Cap Writing Paper, Blank Books, Portfolios, English and American Annuals, Albums, fine illustrated Works in rich and elegant bindings, &c.
Private Sales during the day. oct 8.

Real Estate at Auction.

AT 7½ o'clock, P. M., on Saturday October 11th at Davis' Auction Rooms, corner of Wood and Fifth streets will be sold:

All that certain piece of ground being part of Lot No 43 in Woods' plan of Pittsburgh beginning on Duquesne Way, easterly sixty feet to the corner of Lot No 44 and in depth along Barker's alley southerly three hundred and four feet ten and one half inches to a ten foot alley.

All that certain piece of ground situated on the northerly side of Third street in the city of Pittsburgh, between Ferry street and Chancery lane on which are erected a two story brick dwelling house, a two story brick shop and a brick bath house, now occupied by J B. Vashon.

The said piece of ground is part of lot No 43 in Woods' plan and extends in front on Third street forty feet and in depth northerly, half way to Fourth street, about eighty-five feet. This piece of ground is entitled to the privilege of an alley three feet wide extend from Third street along the easterly side of the property to the distance of four feet past the back line of the old brick building. Terms at sale.
oct8 JOHN D DAVIS, Auctioneer.

Thirty Handsome and Eligibly situated building lots for private Residences, at Auction

ADJOINING the property of Hon. Wm. Porter, heirs of the late Aaron Hart deceased and Holdships Drying House. Will be sold on Saturday, October 25th at 3 o'clock, on the premises, 30 building lots, each 24 feet front by 9½ deep, they will be sold seperate or together, as may suit the purchasers.—An excellent stone quarry is on the property, it is the most desirable spot in Allegheny county, for a private dwelling, commanding splendid views of the cities of Pittsburgh and Allegheny, and within the limits of the former, now the 6th Ward. It is a most beautiful and healthy situation, as any in the county. For terms of sale enquire at the Auction Rooms of the subscriber, where a plan of the lots can be seen.
oct 7 P. M'KENNA, Auct'r.

Administrator's Sale of Real Estate.

19,400 *Acres of Land in Western Pennsylvania.*

AT AUCTION.

WILL be sold at the auction Rooms of John D. Davis, in the city of Pittsburgh, on the 13th day of November, 1845, at 10 o'clock, A. M., the following described land; late the property of James Trimble, Senr. decd. of Harrisburgh;

15,00 ACRES

of which, lies in the county of Mercer; No 39, and 972 in Pymatuning township; No 758 and 801 in Delaware township, no 934 in Sandy Creek township, no 1068 and 1073 in French Creek township. Some of these lands contain Coal, and Iron Ore and lay in the vicinity of the State improvements.

1,000 ACRES

are in the county of Crawford. No 1553 and 1548 in Rockdale Township, no 1362 in Athens' township, no 1463, in Richmond township, no 1669 in Sparta township; all of which are well adapted for farming, and convenient to laid out roads.

900 ACRES

are in the County of Erie; no 197,—2017—2076 in Waterford township, and within 3 miles of the town Waterford; no 1956 in Amity township; these tracts are of the first quality land, and convenient to laid out roads.

16000 ACRES

Are in the County of McKean, adjoining the South line of the State of New York, and fronting on the Allegheny River. The town of Corydan lies on part of the Original tracts. These Lands are well covered with pine and other timber, suitable for Lumber, and have several small streams of water running trough them, on which there may be saw mills erected.

The Lands in Mercer, Crawford and Erie Counties, are principally in tracts of 200 Acres, and well adapted for farmes. Those in McKean County, are mostly in Tracts of 1000 Acres

Title Indisputable. Terms at sale
F. R. SHUNK,
WM BOYD,
THOS. R. TRIMBLE. } Admrs.
sept 6 ts JOHN D. DAVIS, Auctr.

Removal by Fire.

THE subscriber informs his friends and the public, that he has opened a new

CABINET WARE ROOM,

at the corner of Liberty and St Clair streets, over Brown and Reiter's Drug Store, where he is prepared to attend to all orders in his line.

☞ Entrance on St Clair street.
ap 15 M. KANE, JR.

Fall Fashion.

HAVING returned from New York with the latest style of Hats, all those in want of a superior Fashionable Hat will please call and examine. S. MOORE;
sep30-d&w1m 93 Wood st.

JAMES HOWARD & CO.

HAVE the pleasure to announce to their friends that they again occupy their old stand at No. 83, Wood street, where they have opened an extensive

WALL PAPER WAREHOUSE,

And will have constantly on hand an extensive assortment of Satin-glazed and plain PAPER HANGINGS, Velvet and Imitation Borders, of the latest style; and most handsome patterns for papering halls, parlors and chambers.

They manufacture, and have on hand at all times, Printing, Writing, Letter, Wrapping and Tea Paper, Bonnet and Fuller's Boards—all of which they offer for sale on the most accommodating terms, and to which they invite the attention of merchants and others.

ALSO—Blank Books of all kinds and the best quality, School Books, &c always on hand and for sale as above. aug 25.

WM. DOUGLAS,

Fashionable Hat and Cap Manufacturer.

No. 78 WOOD ST., PITTSBURGH,

WOULD respectfully announce to his friends and citizens generally, that he has opened at No 78 Wood Street, East side, Burnt district, nearly opposite his old stand, where will be found Hats and Caps, of the latest style and Fashion; prices very low.

N. B. Country Merchants are respectfully invited to call and examine his stock before purchasing else where, which will be offered at prices that cannot fail to please at No 78 Wood street. aug21-3m

ALONZO W. ING,

NO. 83 FOURTH STREET,

CHRONICLE BUILDINGS.

MANUFACTURER and dealer in all kinds of Tobacco, Snuff and Segars. oct4 y

FRESH LEECHES!

Leeches! Leeches!! Leeches!!!

BY the dozen, hundred, or thousand; fresh and will bite quick, for sale, and will be applied at reduced rates. Operations of Cupping performed as usual without pain. L. J. CHAMBERLAIN, Pa.
Dental Surgeon, No 8 St Clair street,
sep19-3m Pittsburgh,

Seller's Imperial Cough Syrup.

☞ *Additional Proof of its Power to Cure.* ☜

FAIRFIELD, Va., August 30, 1845.

MR. R. E. SELLERS: Being afflicted for some time with a bad cough, I was recommended to use your Imperial Cough Syrup by my young friend Mr Wm. W. Templeton, your agent for this place. I done so. It had the desired effect in relieving me of a cough that I had despaired of ever being well. I had used almost every thing that was in my power to get; but received no benefit until I met with your never to be excelled invaluable Cough Syrup. I feel fully satisfied in saying to you, and recommending it to the public as one of the best medicines that has ever been prepared for the cure for which it is intended.
Respectfully, yours,
JAMES BROWN SMITH.
Prepared and sold by R. E. SELLERS,
No 57 Wood street.

Sold also by Kerr & Mohler, 145 Wood street; L. Wilcox, Jr., and Wm. Thorn, Market st.; Fess & Cassell, Fifth Ward, and by H. P. Schwartz and J. Mitchell, Allegheny city. oct4

Bank Notes and Exchange.

CORRECTED DAILY BY

A. KRAMER, EXCHANGE BROKER,

FIFTH STREET.

SPECIE STANDARD.	
Merchants and Manufacturers' Scrip	par
Exchange Bank Scrip	1
Currency	1
Berks County Scrip	1
EXCHANGE—AT SIGHT.	
On Philadelphia	½ prem
New York	½ prem
Boston	½ prem.
Baltimore	½ prem.
SPECIE.	
Gold	½ prem.
Silver	par
PENNSYLVANIA.—PITTSBURGH.	
Bank of Pittsburgh	par
Merchants and Manufacturers' bank	par
Exchange "	par
Do. Hollidaysburgh	par
PHILADELPHIA.	
Bank of North America	par
Do Northern Liberties	par
Do Pennsylvania	par
Commercial Bank of Pennsylvania	par
Farmers' and Mechanics' bank	par
Kensington bank	par
Manufacturers and Mechanics'	par
Mechanics	par
Moyamensing	par
Philadelphia bank	par
Schuylkill "	par
Southwark "	par
Western "	par
Bank of Penn Township	par
Girard bank	par
U. S. bank and branches	35
COUNTRY BANKS.	
Bank of Germantown	par
" *Chester county*	par
" *Delaware county*	par
" *Montgomery county*	par
" *Northumberland*	par
Farmers' bank of Bucks county	par
Eastonbank	par
Doylestown bank	par
Franklin bank of Washington	par
Bank of Chambersburgh	1
" *Middletown*	1
" *Gettysburgh*	1
" *Lewistown*	1
" *Susquehanna county*	2
Berks county bank	no sale
Columbia Bank and Bridge Company	par
Carlisle bank	1
Erie bank	1
Farmers and Drovers' bank	1
" *Bank of Lancaster*	par
" *Bank of Reading*	par
Harrisburg bank	1
Honesdale "	1
Lancaster "	par
Lancaster co. "	par
Lebanon	1
Miners' bank of Pottsville	1
Monongahela bank of Brownsville	par
New Hope and Delaware Bridge company	2
Northampton bank	no sale
Towanda bank	no sale
Wyoming bank	1
West Branch bank	1
York bank	1
Lehigh county bank	5
OHIO.	
Belmont bank of St. Clairsville	1
Clinton bank of Columbus	1
Columbiana bank of New Lisbon	1
Circleville (Lawrence, cashier)	1
" *(Warren, cashier)*	no sale
Cincinnati banks	1
Chillicothe bank	1
Commercial bank of Lake Erie	1
Dayton bank	1
Franklin bank of Columbus	1
Farmers' and Mechanics' bank of Steubenville	1
Farmers' bank of Canton	[illegible]
Hamilton	10
Lancaster	10
Marietta	1
Massillon	1
Mechanics' and Traders', Cincinnati	5
Mount Pleasant	1
Norwalk	1
Putnam	1
Sandusky	1
Scioto	1
Urbana	45
Wooster	1
Xenia	1
Zanesville	1
Bank of Cleveland	5
INDIANA.	
State bank and branches	1
State Scrip	5
KENTUCKY.	
All banks	1
ILLINOIS.	
State bank	40
Bank of Illinois, Shawneetown	75
VIRGINIA.	
Bank of the Valley of Virginia	1
Bank of Virginia	1
Exchange bank of Virginia	1
Farmers' bank of Virginia	1
North-Western bank of Virginia	½
Merchants' and Mechanics' bank of Virginia	½
Branches	1
Bank at Morgantown	½
MARYLAND.	
Baltimore City banks	par
All other solvent banks	1
NORTH CAROLINA.	
All solvent banks	2
SOUTH CAROLINA.	
All solvent banks	2
GEORGIA.	
All solvent banks	2½
ALABAMA	
Mobile banks	2
Country banks	8
LOUISIANA.	
New Orleans banks (good)	2
TENNESSEE.	
All banks	3
MICHIGAN.	
Bank of St. Clair St. Clair,	75
Bank of the River Raisin, Monroe	10
Farmer's and Mechanics' Bank, Detroit,	60
Michigan Insurance, Co. Detroit,	5
Oakland County Bank, Pontiac,	10

The Razor Strop Man Beat.

JUST received from the Eastern markets, the best assortment of BOOTS and SHOES, for the People, ever brought to this city.

CALL AT KIMBALL'S,

No. 70, Wood Street.,

Between Fourth and Diamond alley, and you can buy cheaper, and better than at any other place in Pittsburgh. His stock is for SALE, consisting of all kinds, of Boots and Shoes, coarse and fine, Men's, Women's and Children's, expresly for the wholesale and retail fall trade. Call and see, and you will not go away dissatisfied. sep27-tf

FLINT GLASS ESTABLISHMENT.

P. MULVANY, JAMES E. LEDLIE.

MULVANY & LEDLIE,

MANUFACTURE AND KEEP CONSTANTLY ON HAND,

Cut, Moulded and Plain

FLINT GLASSWARE,

IN ALL ITS VARIETIES, AT THEIR WAREHOUSE,

Corner of Market and Water Streets,

PITTSBURGH.

☞ Our Works continue in full operation, and we are constantly adding to our stock, which enables us to fill orders with promptness.

Purchasers are respectfully solicited to call and examine prices and terms. sep16 ly

MOUNT UNION CEMETERY.

THE public are respectfully informed that the Trustees of the above Cemetery, near Mount Emmet Hotel, are now ready to dispose of lots on reasonable terms—the lots are 8 by 16 feet—from 10 to 12 dollars during the month of October—after which time the lots will be 15 to 18 dollars. The location is beautiful, and the plan of the lots is tastefully arranged. It is the intention of the Trustees to make the place as handsome as any othe place of the kind in this vicinity. Apply to Mr JOHN STERRET, Merchant, Federal street, Allegheny.

By order of the Board of Trustees.
sep30. ROBERT FAIRMAN, Pres't.

BLAKELY & MITCHEL.

HAVE for sale, a block of Lots on Penn st, near the Canal Basin: each lot 24 ft. front by 100 ft. deep.

Also, two Lots on Pike st., near the residence of Alex. Laughlan, Esq.

Also, 24 Lots of Ground, each containing from 6 to 10 acres, within 4½ miles of the city, suitable for gardens, private residences, &c.

Also, 2 Lots of Land, each containing 20 acres, adjoining the above, on which neat and comfortable Cottage houses, and barns are erected.

Also, 2 Farms of Land, containing 125 and 150 acres, (near Freeport, Butler county,) a proportionate quantity cleared—good improvements, &c.

Also, a Farm well improved, on the Franklin road, 9 miles from Pittsburgh.

Also, a House and Lot on Penn st., near O'Hara st.

Also, a House and Lot in East Liverpool, Ohio.

Also, 2½ acres of Ground on the Sandy and Beaver Canal, adjoining the town of Hanover.

Also, 2 Frame Houses, near Fabre's Factory.

They also have for lease for a term of 15 years, three Lots of Ground on Liberty st., each 20 by 100 feet, near the corner of O'Hara street.

Also, Five Lots of Ground, on the corner of Penn and Mechanic st., near the new Iron works.

Also, To Rent, 7 acres of Land, near Spring Garden, (and within one mile of the Allegheny City Market House,) on which is erected a dwelling House, stables, &c.

Also, To Rent, a neat 2 story Brick House, on the bank of the Allegheny river, near the city line. Apply to BLAKELY & MITCHEL,
sept27 Penn and Smithfield streets.

For Sale,

IN the town of East Liverpool, Columbiana co., Ohio. Two adjoining Brickhouses on First st., erected on a lot 69 feet front by 130 feet deep. One of the houses has been finished off neatly and comfortably, and has been occupied as a store, the two houses connected would make a suitable building for a Tavern or Hotel. Title without dispute; apply to Aaron Brawdey Tavern keeper, East Liverpool, or to
BLAKELY & MITCHEL.
aug22tf Real Estate Agents, Pittsburgh Pa.

Burnt Aqueduct.

OWNERS and Consignees of Goods shipped either East or West by the "Reliance Portable Boat Line," are hereby notified that their Goods will be wagoned round the Burnt Aqueduct at the expense of the owners, unless we are in time otherwise, specially directed to hold them over to order. Persons wishing their goods delayed or to remain subject to order, are therefore respectfully requested to give us immediate notice. JNO. M'FADEN & Co.
sept29-2w.

MISS A. C. SARGENT.

BEGS leave to inform her friends and the public generally that her Select School for Young Ladies, and Misses. Will commence the Winter Session on Monday the 8th of September, at her school room in St. Clair st., nearly opposite the Exchange Hotel.—She refers to the following gentlemen:

Hon John Breden,	Rev W A Passavant.
Rev J Niblock,	Wilson McCandless, Esq.
Rev S Young,	Allen Kramer, Esq.
Jacob Mechling, Esq.,	Wm. Jack, Esq.
	John Bigler.
Butler, Pa.	Pittsburgh.

Any information as to terms &c., can be obtained by calling on Allen Kramer, Esq. aug 23

To Printers!

SUPERIOR PRINTER'S INK.—DR. G. BENJAMIN SMITH, 179 Greenwich street, (new Brick Block,) New York, keeps constantly on hand Printers Ink, of a superior quality, at the market price, viz:—Extra News Ink, at 30c; Book do. 40c, 50c., 60., 75c., and $1 per lb. These Inks are manufactured by steam, and of superior stock. Printers will favor Dr. G. with a call before purchasing their winter stock, as they will find it decidedly to their advantage to deal with him. sep6-tf

Printers! Look Here!

MACHINERY CUT WOOD TYPES!

THE undersigned are prepared to furnish to order, any style, size or pattern of *Wood Types*, equal, in every respect, to any manufactured in the United States, at *very low prices!* ... any usage to which types are ordinarily subjected. The woods we use are mahogany, boxwood, &c., end-grain, and so prepared as to defy the action of water or the atmosphere.

Having just completed new and improved machinery, we are prepared to fill orders at the shortest notice; and being practical printers, and one of us having nine years' experience as a job printer alone, we flatter ourselves as to our ability to give satisfaction in every case.

☞ Papers that publish the advertisement of Palmer & Co., can have their orders filled by us. And papers publishing this advertisement to the amount of $5, will receive their pay in type when three times the amount of their bill is taken out. Editors will please send papers containing the advertisement, that we may know where to send specimen sheets.
oct1 MARTIN & JONES,
S. W. cor. of Sycamore and Third sts., Cin.

MURPHY, WILSON & CO.,

NO. 48, WOOD STREET,

(Late Jones, Murphey, & Co.)

RESPECTFULLY inform their friends and the public generally, that they have removed to their new store, No. 48, Wood street, erected since the fire on the 10th of April, on *the old spot*, where they are daily opening Goods suitable for the present and approaching season. Their Stock, which has been purchased with care, and at the lowest prices, they offer for cash or approved credit at a small advance, and respectfully ask the attention of buyers from the country and neighborhood. They will be constantly making additions to their Stock during the season; they have now in store

Blue, Pilot and Beaver Cloths;
do. and blk Waived do. do.;
do. and German Ribbed Beaver Cloths;
do blk invis. Green and mixed do.;
do. do. Fancy Casimeres;
Berkshire do. do. a new article;
Fancy Prints, a rich assortment;
Cashmere d'Cosse and Mous. de Laines;
Black and col'd Alpaccas and Paramatta Cloths;
Plaid Linseys, common mixed and superfine;
Kerseys, Kentucky Jeans and Tweeds;
Scarlet, White, Yellow and Green Flannels;
Canton Flannels, unbleached, bleached and colored;
8-4 Steamboat, Whitney and heavy twilled Blankets,
10-4, 11 4 and 12-4 do. do.;
Extra heavy Blue Gentianetta do. 9 lbs.
A splendid assortment of Shawls; Tickings and Apron Checks;
Buck, Chamois, lined Berlin and Long Wool Gloves;
Irish and Germantown Woolen ½ Hose;
White and blk Cotton, and blk Chashmere and Alpacca Hose;
Bleached and Brown Cottons and Drills.
Together with a general assortment of smaller articles. sept29-1m.

BACK AGAIN.

GEO. ALBREE has removed to his old stand, No. 71, corner of Wood and 4th streets, Burnt District, where he is now receiving an entire new, fresh and seasonable stock of Boots and Shoes, of all descriptions, which he offers for sale upon the most satisfactory terms, and lower prices than he has ever sold before.

Country Merchants and others are respectfully invited to call an examine his stock. sep27-3m.

HAMPTON & SMITH,

NO. 112 WOOD STREET,

ARE now opening an unusually large stock of FOREIGN and DOMESTIC DRY GOODS, of every description, for the fall trade, which will be offered at small advance for Cash, or approved credit.

They ask the attention of dealers in the city and vicinity to their assortment, and an examination of their prices—which will be found such as to save the expense and supposed necessity of sending East for their supplies.

Their stock will be kept full throughout the season.
sep24-1m

GOLD PENS.

Premium ever pointed Gold Pens.

JUST recieved a fresh assortment of those invaluable pens for the Counting Rooms, for Clergymen, Lawyers and all others, who desire a Convenient and durable pen, and to be freed from the vexatious bother and constant expense of Steel Pens and Quills.

For sale wholesale and retail by
W. W. WILSON.
sep24 Corner of Market and Fourth sts.

Buildidg Lots for Sale.

THREE eligible lots in Hart's plan each 24 feet in front by 132 feet deep, adjoining John ... ler Esq. The terms will be liberal Enquire of ...
aug 5 GEO. COCHRAN.