Transportation Lines.

TRANSPORTATION.

1845.

United States Portable Boat Line,
For the Transportation of Freight and Emigrant Passengers, to and from
PITTSBURGH, BALTIMORE, PHILADELPHIA, NEW YORK, AND BOSTON.

BOATS leave daily, and goods are carried through in 8 days, *without any transhipment* between Pittsburgh and Philadelphia.

Rates of Freight or Passage always as low as charged by other Lines that *reship three times* on the same route.

CHARLES A. M'ANULTY,
Canal Basin, Pittsburgh.
ROSE, MERRILL & DODGE.
71-Smith's Wharf, Baltimore.
A. L. GERHART & CO.
Market st., Philadelphia.

Pittsburgh, Aug 19, 1845.

1845

Bingham's Transportation Line,
BETWEEN PITTSBURGH AND THE EASTERN CITIES.

PROPRIETORS.
WM. BINGHAM, JACOB DOCK,
THOS BINGHAM, WM. A. STRATTON.

Conducted on Sabbath-keeping principles.

THE Proprietors of the old established Line have thoroughly recruited and renewed their stock, and are well prepared to forward Produce and Merchandise on the opening of navigation.

The long experience of the Proprietors in the carrying business, with their watchful attention to the interests of customers, induces them to hope that the patronage heretofore extended to "Bingham's Line" will be continued and increased.

Deeming the usual self-glorifying style of advertising too absurd for imitation, and believing that with former customers we need no self-commendation, we would merely invite such as have not heretofore patronised our Line, to give us a trial.

Our rates of freight shall at all times be as low as the lowest that are charged by other responsible Lines.

Produce and Merchandise will be received and forwarded without any charge for advertising, Storage or Commission. Bills of lading promptly forwarded, and every direction carefully attended to.

Apply to, or address, WM. BINGHAM,
Canal Basin, cor Liberty and Wayne sts., Pitsb'g.
BINGHAM, DOCK, and STRATTON,
No. 276 Market street, Philadelphia.
JAMES WILSON, Agent.
No. 122 North Howard street, Baltimore
WILLIAM TYSON, Agent.
No. 10, West street, New York.

jy 21 tf

RELIANCE PORTABLE BOAT LINE.

1845.

FOR TRANSPORTATION OF GOODS
Between Pittsburgh and all the Eastern Cities,
WITHOUT TRANSHIPPING.

THIS old and long established Line having nearly doubled their capacity and facilities for carrying goods, are now preparing to receive produce and merchandize to any amount for shipment East or West.

The boats of this Line being all four section Portable Boats, are transferred from Canals to Railroad, thus saving all transhipment or separation of goods; as the goods are never removed till their arrival at Philadelphia or Pittsburgh.

This Line being the Pioneer in this mode of carrying, after a successful operation of eight years, are enabled with confidence to refer to all merchants who have heretofore patronized them. Western Merchants are respectfully requested to give this Line a trial, as every exertion will be used to render satisfaction. Merchandise and Produce always carried at as low price, on as fair terms, and in as short time, as by any other Line. Produce consigned to our house at Philadelphia will be sold on liberal terms.

Goods consigned to either our house at Pittsburgh or Philadelphia, forwarded promptly, and all requisite charges paid.

JOHN McFADEN & Co., Penn street,
Canal Basin, Pittsburgh.
JAS. M. DAVIS, & Co., 249 and 251,
mr 25. Market st., Philadelphia.

FARE REDUCED TO 8 DOLLARS.
Good Intent Fast Mail for

PHILADELPHIA,

OF SPLENDID TROY BUILT COACHES,
AND RAIL ROAD CARS,

Leave Pittsburgh Daily at 1 o'clock P M,
RUNNING THROUGH IN 48 HOURS,
Ascending the hills with
SIX HORSES AND POSTILION.

From Chambersburg by Rail Road to Philadelphia.

In splendid newly built Eight Wheel Cars, there connecting with Mail Cars for New-York; also at Chambersburg with Mail Lines direct for Baltimore and Washington City.

☞ Only Office for the above Line, next door to the Exchange Hotel, St Clair Street.

june 12-d3 n W. R. MOORHEAD. A'gt.

FARE REDUCED.
OPPOSITON
Good Intent Fast Line for Philadelphia.
OF SPLENDID TROY BUILT COACHES,

Limited to Seven Passengers.

Leave Pittsburgh daily at 1, P. M.
RUNNING THROUGH IN **48** HOURS,
Ascending the mountain with
SIX HORSES AND POSTILLION.
ONLY ONE NIGHT OUT TO CHAMBERSBURGH,

Thence by RAIL ROAD to Philadelphia, connecting with Mail Cars for New York; also at Chambersburg with Mail lines direct from Baltimore and Washington City.

☞ Office opposite the Exchange Hotel.
may 3-1y A. HENDERSON, Agent.

Damaged Cutlery.

PERSONS having Hardware or Cutlery in a damaged state, can have it ground, polished and repaired in a neat and substantial manner by the subscriber. Any orders left with John W. Blair, No. 120 Wood street, will meet with prompt attention.

ap 26-tf. THOMAS McCARTHY.

LEATHER AND MOROCCO.
RICHARD BARD
No. 101 Wood street, 4 doors above Diamond alley.
PITTSBURGH.

HAS just received a large supply of New York and Baltimore Spanish Sole Leather, Upper Leather, Philadelphia and Country Kips and Calfskins, Morocco of all kinds, Shoe Bindings, Tanners' Oil, &c. &c. All of which is offered at the very lowest prices for cash.

Merchants and Manufacturers are respectfully invited to call and examine his stock before purchasing elsewhere.

N B. Leather of all kinds bought in the rough.
aug28-d1f.

Pittsburgh Tack Factory.

THE undersigned, having built machinery of the most approved kind, will manufacture of the best quality of Iron and in the neatest style,

TACKS,	BRADS,
FINISHING NAILS,	SHOE NAILS, &c. &c.

which they offer for sale low.

The attention of Western Merchants and others is invited to their establishment.

WOODWARD, HERSEY & CO.
Fifth street, opposite the Exchange Bank.
july 1-6m.

House and Lot for Sale.

A THREE story brick building, with back buildings, on the corner of Grant and Sixth sts. Inquire of the subscribers, or at this office.

P. CUNNINGHAM,
mar 21. P. RATIGAN.

RE-BUILT AND AT WORK!

PITTSBURGH CLOTHING STORE.

WILLIAM B. SHAFFER,
MERCHANT TAILOR,

RESPECTFULLY informs his friends and the public generally, that he has taken the

NEW STORE

At the corner of Wood and Water streets, on the site occupied by Mr S. Schoyer previous to the Great Fire, where he is prepared to furnish all articles in the line of

GENTLEMEN'S CLOTHING,

On the most moderate terms, and at the shortest notice. His stock of Goods is

ENTIRELY NEW,

And has been selected with much care to suit the market. He has in his employment some of the best workmen in the city, and from long experience in the business, he hopes to give general satisfaction to those who may favor him with their custom. A large assortment of

Clothing suited to the Season.

consisting of Cloth, Frock and Dress Coats, of all colours various qualities, from $6 to $18; various patterns Tweed, Linen, Gingham and Cassimere Coats, varying in price from $1.25 to 6; together with a large stock of Cloth, Cassimere, Satinett, Tweed, Jean and Summer Pants—all of which have been recently manufactured, and of the best materials, purchased at the late reduced prices. He offers to the public as

GOOD BARGAINS

As any establishment in the city. He has also a large stock of Vests, Shirts, cotton and silk Cravats, Scarfs and Handkerchiefs, which he is prepared to sell low for cash, and cash only. Having secured the services of an excellent Cutter, he is prepared to manufacture garments of all kinds to order, in such a manner as to render the

PITTSBURGH CLOTHING STORE

worthy of public patronage. The public are invited to call and examine for themselves.

jy24-tf

Cancer, Scrofula, &c.

AMPLE experience has proved that no combination of medicine has ever been so effectual in removing the above diseases, as JAYNE'S ALTERNATIVE, or Life Preservative. It has effected cures that have been truly astonishing, not only of Cancer and other diseases of that class, but has removed the most stubborn diseases of the Skin, Swelling, Liver Complaint, Dyspepsia, &c., &c.

This medicine enters into the circulation and eradicates disease wherever located. It purifies the blood and other fluids of the body, removes obstruction in the pores of the skin, and reduces enlargements of the glands or bones. It increases the appetite, removes headache and drowsiness, invigorates the whole system, and imparts animation to the diseased and debilitated constitution. There is nothing superior to it in the whole materia medica. It is perfectly safe and extremely pleasant, and has nothing of the disgusting nauseu accompanying the idea of swallowing medicine.

Prepared and sold at No 20 South Third Street, Philadelphia. Price $1 a bottle.

For sale in Pittsburgh at the Agency Office, Third street, a few doors east of the Post Office, adjoining the old banking house of the "Bank of Pittsburgh."

☞ All Dr. Jayne's Family Medicines for sale at the above place. jy 26

BOOK AND JOB

PRINTING OFFICE,

S. W. CORNER OF WOOD & FIFTH STS.

The proprietors of the MORNING POST and MERCURY AND MANUFACTURER respectfully inform their friends and the patrons of those papers, that they have a large and well chosen assortment of

JOB TYPES,
AND ALL OTHER MATERIALS

Necessary to a Job Printing Office, and that they are prepared to execute

LETTER PRESS PRINTING,

OF EVERY DESCRIPTION.

Books,	Bills of Lading,	Circulars,
Pamphlets,	Bill Heads,	Cards,
Handbills,	Blank Checks,	Hat Tips.

All kinds of Blanks,
Stage, Steamboat and Canal Boat Bills, with appropriate cuts,

Printed on the shortest notice and most reasonable terms.

We respectfully ask the patronage of our friends and the public in general in this branch of our business.

BIGLER, SARGENT & BIGLER.
July 25, 1845.

Thompson's Carminative,
For the cure of Cholic Cholera Morbus, Summer Complaint, Dysentery, Diarrhœa, &c.

CERTIFICATES of persons who have used the Carminative, are coming in thick and fast. The original documents may be seen at the Agency, as well as the best of City References given.

READ THE FOLLOWING!

IOWA, T., FORT MADISON, Aug 3, 1845.

Sir:—When I was passing through Pittsburgh two weeks since, on my way home from the East, I called in at your Store, and purchased two bottles of "Thompson's Carminative," for my Children, who were sick of the Summer Chmplaint, and as I told you boy that sold them to me, I would write and let you know how they operated, I do so now with pleasure; they cured them perfectly, and Mrs D. (my wife) says it's the best Medicine she ever used, and recommends very one to use it for their Children.

I remain, yours, very respectfully, J. W. D.

WM. JACKSON, Wholesale & Retail Agent, cor. of Wood & Liberty sts, Pittsburgh.

N. B. All orders addressed as above, *post paid.*
Aug 16 tf

DR. A. J. THOMPSON'S
Anti-Dyspeptic, Tonic and Cathartic Pills.

THESE PILLS, while they cleanse the stomach they restore its original tone without creating debility. They likewise produce all the invigorating and strengthening effects of a most approved Tonic; thus accomplishing a desideratum of a Cathartic Alterative and the best ever known Tonic medicine, whose usefulness can be relied upon in all those diseases originating from the derangement of the Alimentary Canal directly, or Biliary Secretions indirectly; such as Sick Headache, Dyspepsia, Hemorrhoids or Piles, Chronic Diarrhœa, Sick Stomach, Hauthorn, Vertigo, Depraved Appetite and Foul Stomach, Surfeit from intemperate Eating or Drinking, &c.

Warranted Purely Vegetable.

☞ PRICE 25 CENTS PER BOX. ☜

Prepared by the proprietor,
A. J. THOMPSON, M. D.,

And sold wholesale and retail by my Agent, W. JACKSON at his Patent Medicine Warehouse, corner of Wood and Liberty sts., Pittsburgh.

aug 16-tf my 30-tf.

IMPORTANT TO BANKERS!
NEWELL'S
Patent Parautoptic Permutation Bank Lock,
To Prevent Robbery.

THE subscriber has accepted the agency, for the above celebrated and well known Lock, which is WARRANTED to defy the most consummate skill of the burglar, or even the inventor himself. This assurance may be deemed extravagant; but a critical examination of the principles on which this Lock is constructed, will satisfy any one having even a limited knowledge of mechanism that it is well-founded—and the actual inspection of the Lock for a few minutes will remove every doubt that may arise in any mind.

He has numerous certificates, from Bank officers, Brokers and (several in this city) who have used the above Lock, which he will be happy to exhibit, and give every explanation to those who may be pleased to call. JAS. COCHRAN,

Fire Proof Chest and Vault door Manufacturer,
Corner Liberty and Factory sts., 5th War.
je24 tf.

For Sale,

IN the town of East Liverpool, Columbiana county, Ohio. Two adjoining Brick houses on First st., erected on a lot 60 feet front by 130 feet deep. One of the houses has been finished off neatly and comfortably, and has been occupied as a store, the two houses connected would make a suitable building for a Tavern or Hotel. Title without dispute; apply to Aaron Brawdey Tavern keeper, East Liverpool, or to

BLAKELY & MITCHEL.
aug 22tf Real Estate Agents, Pittsburgh Pa.

Nails.

200 KEGS Juniata Nails; for sale by
my 7 JAMES MAY.

REMOVED

TO No. 124 WOOD STREET, ABOVE FIFTH

HATHAWAY'S

Patent Hot Air Cooking Stoves.

THE subscriber having entered into the stove business in Pittsburgh, respectfully informs the public that he intends carrying it on in its various branches at the warehouse No. 124 WOOD STREET, above Fifth street, where he will be prepared to supply purchasers with any articles in his line. In addition to other Stoves which he will have on hand, he has obtained the right to manufacture and sell Hathaway's Patent Hot Air Cooking Stoves. This stove is pronounced superior to any other now in use in the United States; it is more durable in its construction, and better adapted to the use of baking, roasting and cooking, as it is heated very regularly by confining the air in the stove; and it is a great saving of fuel as well as labor. I will keep on hand a sufficient number to supply all demands if possible; I have five different sizes, and will sell them on reasonable terms, according to sizes. I have now in use upwards of fifty in and about this city; all put in use within six months. Being aware that the People of Western Pennsylvania have been imposed upon by the introduction of new and highly recommended Stoves which were badly constructed, and having soon failed and become useless, I will grant to persons wishing to procure the Hot Air Stove, the privilege of using it a sufficient length of time to prove its superior quality before I ask them to purchase. Persons notifying me from a distance by letter, can have stoves put up at any time, as I have wagons to carry them out; I therefore invite Farmers and all persons to come and judge for themselves; also to try them and prove that it is to your advantage to have one. All orders will be promptly attended to by the subscriber.

ROBERT DONAVAN.

RECOMMENDATIONS.

Miller's Mansion House, Sept. 19, 1844.

Mr. R. DONAVAN—Sir: I have in use one of Hathaway's Hot Air Cooking Stoves, which I got from you last Spring. It affords me much pleasure to recommend it for its excellence. So far as my knowledge extends, I have no hesitation in saying it is the best stove now in use. I need not particularize its merits, but would advise all disposed to possess an article of the kind, to adopt the best method of satisfying themselves, that is, to try it; and I doubt not they will be satisfied. D. R. MILLER.

Washington Temperance House,
Pittsburgh, Sept. 19, 1844.

Mr. R. DONAVAN—Sir:—I have had in use for five months, one of Hathaway's Hot Air Cooking Stoves, and I have no hesitation in saying it is the best stove now in use. The various kinds of cooking it is calculated to do at the same time, and the small quantity of fuel required, makes it an object worthy the attention of all who desire a good stove.

THOMAS VARNER.

☞ I embrace this opportunity to recommend the Hot Air Cooking Stoves; I have used the one you put up for me constantly all summer, and I must say it is a grand article. I believe it is superior to any other stove now in use in this city. The oven bakes well, and is large enough to bake four large loaves of bread at one time; it also cooks very speedily, and it requires very little coal. I think them worthy the attention of all who wish a good stove; to such I would say, try them and prove what they are.

oct 11-d&wly MATHEW PATRICK.

SPRING AND SUMMER

CLOTHING

AT THE

THREE BIG DOORS!

No. 151, LIBERTY STREET.
PITTSBURGH.

The proprietor of this highly favored Establishment, announces to the public that his stock of

SPRING AMD SUMMER
READY MADE CLOTHING,

Is now prepared for the inspection of his friends and customers, and he can confidently assert that a more

SPLENDID ASSORTMENT

Of articles of dress has never been offered in any part of the Union, than that to which he now invites the attention of the public.

HIS GOODS,

Were all selected by himself with great care in the Eastern Markets, and he is able to assure his friends that all articles sold at his establishment are made from the

VERY BEST MATERIAL,

And not from *Auction Goods*, as is the case at many slop shops.

His purchases were all made on more advantageous terms than could be effected by any other house in the city, and consequently he can

SELL CHEAPER

Than any of his competitors. This is no idle boast, as will be admitted by all who will call at his store and ascertain the

EXTREMELY LOW PRICES,

Of all the articles he offers for sale.

His stock is too extensive to be enumerated in an advertisement, but he will merely state that every article of a

FASHIONABLE DRESS,

Can be had at his store at prices NOT EXCEEDING what would be charged at some other places for the materials.

His large assortment of

DRESS COATS,

Is made in the most modern and approved style, and the workmanship cannot be excelled.

Pants of every Description,
SATIN AND FANCY VESTS.

He has a RARE and BEAUTIFUL assortment of

VESTINGS

To which he would call the attention of the public as he believes them to be more

BEAUTIFUL, AND CHEAPER

Than anything of the kind that has been offered heretofore.

TWEED & OTHER COATS
FOR SUMMER WEAR,

In great variety and made in every style,

FASHIONABLE SHIRTS,
LATEST STYLE OF STOCKS,
Suspenders of every description.
HANDKERCHIEFS,

and every other article necessary for a FASHIONABLE DRESS.

He has a very large and excellent assortment of

SUBSTANTIAL CLOTHING.

Which will be sold lower than it can be purchased at any other place in the city—to which he would invite the attention of working men and others who wish serviceable clothing for every day's wear.

Having in his employ some of the

BEST CUTTERS AND WORKMEN

That the Country can produce, and being provided with a stock of Goods, which for excellence and variety *CANNOT BE EQUALLED*, he is prepared

—TO—

Make Clothes to Order,

At the shortest notice, and in a style that

CANNOT BE SURPASSED
Do not Pass the Three Big Doors.

It is not considered any

TROUBLE TO SHOW **CLOTHING**

And the proprietor feels confident that after an examination of his stock, all who desire to purchase will find it their interest to deal at his establishment.

JOHN McCLOSKEY,
THREE BIG DOORS,
ap 5-tf 151 Liberty st.

ALLEN KRAMER *Exchange Broker, next door to the Exchange Bank, between Wood and Market streets, Pittsburgh, Pa.* Gold, Silver, and Solvent Bank notes, bought and sold. Sight checks on the Eastern cities, for sale. Drafts, notes and bills, collected.

REFERENCES.

Wm. Bell & Co.,	Pittsburgh, Pa.
John D. Davis,	
F. Lorenze,	
J. Painter & Co.,	
Joseph Woodwell,	
James May,	
Alex. Bronson & Co.	Philadelphia.
John H Brown & Co.	
James M'Candless.	Cincinnati, O.,
J. R. M'Donald.	St. Louis, Mo.
W. H. Pope, Esq., Pres't Bank Ky.	Louisville.

Gardeners Look Out.
GARDEN LOTS FOR SALE.

NOW is your time. I will agree to cut up One Hundred and Sixty Acres of splendid Land in to one, two, three, five, eight, ten or more Acres, or whatever quantity will suit the purchaser, within two miles of the city of Pittsburgh, and adjoining the Farmers and Mechanics Turnpike Road or extension of Fourth street and just in the rear of the third Church Colony. A good part of this land overlooks the Monongahela river and has a Southern exposure—the most suitable and desirable for early Vegetables—or such as would wish to supply the city with milk and cream.

All such as are desirous of obtaining a small spot of their own can now be accommodated on favorable terms. Enquire of the subscriber at his dwelling on Liberty fronting Ferry streets.

GEO. MILTENBERGER.

P. S. Persons desiring a few acres of ground near the city and overlooking the Monongahela river where coal can be had at the most reduced price for manufacturing or other purposes, are invited to call and examine this location. G. M.

Pittsburgh, june 24-d&w3m.

A FRESH SUPPLY
OF
Johnson's Superior Printing Ink,
RECEIVED THIS DAY,
At the Office of the Pittsburgh Morning Post.
BIGLER, SARGENT & BIGLER.
july 26-d&wtf

Citizen's Hotel.

THE subscriber has opened the Citizen's Hotel on Penn street, as a house of public entertainment, in that large brick house, formerly the Penn House, near the canal bridge, where he is provided for the accommodation of the public, and will be glad at all times to see his friends.

ap21-tf BENJAMIN F. KING.

To Printers.

WE have received, and will hereafter keep constantly on hand, a full supply of Printing Ink, in large and small kegs, which we will be able to sell *cheaper* than it has heretofore been sold in this city.

Orders from the country accompanied by the cash (IN ALL CASES) will be promptly attended to.

BIGLER, SARGENT & BIGLER.
Jy 26-tf Office of the Post and Manufacturer.

Dr. E. Meritt, Dentist,
(Of the Burnt District.)

RESPECTFULLY informs his friends and all those who wish his services that he has taken an office in Smithfield street, 2d door from Virgin alley, where he will now attend all operations of the Teeth in the most approved manner and at the shortest notice. Office hours from 9 till 12, and from 2 till 5. may 2-d&wtf.

The Franklin Fire Insurance Company of Philadelphia.

CHARTER PERPETUAL. $400,000 paid in, office 164½ Chestnut st., north side, near Fifth. Take Insurance, either permanent or limited, against loss or damage by fire, on Property and Effects of every description, in Town or Country, on the most reasonable terms. Applications, made either personally or by letter, will be promptly attended to.

C. N. BANCKER, Pres't.
C. G. BANCKER, Sec'y.

DIRECTORS:

Charles N. Bancker,	Jacob R Smith,
Thomas Hart,	George W. Richards,
Thomas J Wharton,	Mordecai D. Lewis,
Tobias Wagner,	Adolphe E Borie,
Samuel Grant,	David S Brown.

PITTSBURGH AGENCY.

WARRICK MARTIN, Agent, at the Exchange Office of Warrick Martin & Co., corner of Third and Market streets.

Fire risks taken on buildings and their contents in Pittsburgh, Allegheny and the surrounding country. No marine or inland navigation risks taken.

aug 24-1y.

Ferry, Salt Works and Building Lots,
FOR SALE.

THE subscribers offer at private sale, all that valuable real estate situate in Lower St. Clair township, at the mouth of Saw Mill Run, on the Ohio River.

To suit the convenience of those desiring to make a profitable investment, they will sell separately,

THE SALT WORKS,

including a lot of about three acres of ground, lying on the Steubenville Turnpike Road. These works are in operation and good order, and from their location and proximity to the city, offer peculiar inducements to persons wishing to engage in that business. They will also sell separately,

THE FERRY,

including about an acre of land, with the exclusive privilege of landing on that side of the Ohio river. From the great and daily increase of trade across the Ohio river at this point, being the most direct road from the Borough of Manchester and Allegheny City, to the Southern side of the Ohio River, it will in a few years be equal to any ferry on the river.

LOTS,

fronting on the river and Steubenville road, suitable for building, will be sold separately or otherwise to suit purchasers.

For further particulars enquire of

ROBERT ROBB,
at the office of Robb & McConnell, over the Post Office. GEORGE OGDEN,
aug 9-d2m ELIZABETH SNOWDEN.

Removal by Fire.

T B GRAHAM, Boot maker, formerly of Smithfield st., has removed to Fourth st., next door to Mr Knox's Confectionery, where he will be happy to receive the calls of his friends, and especially those whom he indebted to the establishment. ap 16.

Notice.

PERSONS having claims against me, will please send them, during my absence, to my attorney, Ernest Heidelberg Esq., who is authorised to adjust them according to my instructions.

jy 18 O. HOFFMAN.

NEW GOODS
OPENING THIS DAY AT
NO. 46,
MARKET ST.
BARROWS & TURNER.

August 6.

F. S. TURBETT,
WATCH AND CLOCK MAKER,
FIFTH STREET,
BETWEEN MARKET AND UNION STREETS.
(Entrance on Fifth street.)

WHERE he will attend to all business in his line: Such as cleaning and neatly repairing Watches and Jewelry, letter cutting and making Silver-ware, &c. Turret and other clocks made and repaired. His friends and all those desiring his services, will please give him a call. ap 24 6m

Prospectus of the New Library of Law and Equity,

UNDER the direction of FRANCIS J. TROUBAT, Esq. of Philadelphia, Hon ELLIS LEWIS, of Lancaster, and WILSON M'CANDLESS, Esq. of Pittsburgh.

This work contains the best productions of English law authors, without regard to priority of claim on the part of any American publisher. Such books are now notoriously too dear. The reason is, that as fast as they appear they become monopolies in the hands of booksellers in the Atlantic cities. Under the plea of right acquired by the addition of notes of American decisions, the latter claim an undivided title to those works, and set a burthensome price on them.—The publishers of the work now offered to the profession throughout the Union, will not respect such titles, but will re-print the standard British law books as fast as they eminate from the London market. Should new editions of the works of such writers as Starkie, the Chitty, Stephen and Archbold, appear, they shall also be included; and Digests of Equity and Law decisions—works which have been studiously kept out of the Law Library published at Philadelphia—shall have a place in the proposed new one, together with every new valuable English treatise on Chancery or Common Law.

☞ This work will be issued monthly in numbers of 100 pages, printed on fine white paper and good new long primer type, at seven dollars per annum, payable half yearly. ISAAC G. M'KINLEY,
J. M G. LESCURE.
HARRISBURGH, Pa., July 1, 1845.—july 22-tf.

JEREMY TAYLOR'S Sermons
at BOSWORTH & FORRESTER'S,
aug 13 No 43 Market st.

LIGHT IS COME!
New Sperm, Lard and Pine Oil Lamps Store

THE subscribers having opened a store, No 5, St Clair street, (west side) for the sale of Lamps Oils, &c., respectfully invite the attention of the inhabitants of Pittsburgh, Allegheny and the surrounding country generally, to their stock of Lamps, before purchasing elsewhere. Our arrangements with the manufacturer are such that we can safely say, we are prepared to light *in the most brilliant and economical manner, Steamboats, Hotels, Public Halls, Churches, Stores, Shops, Parlors, Bridges and Streets*, as well as the more "dark and benighted corners, or any place where brilliancy, neatness and strict economy is desired. Among our means for letting our "*light shine*," may be found the following Lamps for burning Lard, Lard Oil and Sperm Oil, viz:

Hanging Lamps and Chandeliers, (2 to 4 branch) For lighting Stores, Public Halls, Churches, Hotels and steamboats.

Stand and Centre Table Lamps, (various patterns and prices,) for Parlors.

Reading and Work Lamps.

Side and Wall Lamps, Glass and Tin Hand Lamps &c &c.

The above are mostly Dyott's Patent Lamps, with double shelled fountain, and otherwise an improvement upon any lamp now in use, which can be perceived at once by examination. Also, glass Trimmings for lamps, such as Globes, Chimneys, Wicks, &c. &c.

LAST, THOUGH NOT LEAST.

Dyott's Patent Pine Oil Lamps, such as Hanging lamps and Chandeliers, (2 to 6 branch.)

Stand and Centre Table Lamps, (Glass Fronts with or without drops,) Street lamps for lighting streets and bridges.

As we cannot describe the various patterns, we cordially invite the public to examine them. We affirm that in brilliancy, cleanliness and economy, no light now in use will bear comparison with these lamps and Pine Oil. They are as safe to use as sperm or Lard Oil. Although some are endeavoring to identify this article with the old camphine and spirit gas, (by the use of which accidents have occurred,) we assert this to be another and different article, and that no accidents have occurred during the extensive use of this article in Philadelphia for four years.

These Lamps will produce as much light, with as much coolness and more brilliancy, and 25 per cent. less than any other light now in use, not excepting Gas.

If any one doubts statements we have, or may here after make, we would say, we have commenced our business in Pittsburgh, and knowing the merits of the articles we offer to the public, we are willing to hold ourselves accountable at all times for our statements, and are willing to put to test our Lamps—dollars and cents,—testing economy—and the public: decided on the neatness and brilliancy of the light.

We have many testimonials from residents of Philadelphia and elsewhere, but the following may suffice for the present.

This is to certify that I have purchased of M. B. Dyott a sufficient number of his Patent Pine Oil Lamps to light the Universalist Church of Philadelphia, and have used them in said Church about two years. I have found them to give perfect satisfaction. The light produced by them is the most brilliant that I have ever seen. They are so economical that the cost of the Lamps has been saved in two times over; the lighting up of the Church not costing half as much as it did before we procure them.

Respectfully, JOHN DESSALET,
Secretary of the above named Church
Philadelphia, July 3, 1845.

The undersigned having used for two years Dyott's Patent Pine Oil Lamps in his Hotel, the Bolivier House, can recommend them as the most economical and brilliant light that can be produced by any article now in use. Before I commenced lighting my house with the Pine Oil, I was using the Gas; but after a trial of the above Lamps, I was so much pleased with the light, and convinced of their economy, that I had the Gas removed and have burnt the Pine Oil in its place. WM. CARLISLE,
Proprietor of Bolivier House,
No 203 Chestnut st.
Philadelphia, July 8, 1845.

ALLEGHENY CITY, July 12, 1845.

This may certify that we, the undersigned, having used for some months, Dyott's Patent Pine Oil Lamps, can with the fullest confidence recommend them, as producing the most brilliant and economical light we have ever seen. They are simple in their structure, and easily taken care of, and we believe them as safe light as can be produced from any other Lamp, and much cheaper than any other kind of Oil.

JOHN HAWORTH, Druggist.
MERCER & ROBINSON, Merchants.
JAS. COWLING, Clothing Store.
JOHN HOPEWELL, Clothing Store.

Any one doubting the genuineness of the foregoing certificates, will have the kindness to call at No. 8, West side of St Clair street, where they may examine the original, together with many more, much more to the point, but reserved for their proper place.

STONE & CO. No. 8, St Clair street.

N. B. Lard Oil and fresh Pine Oil for sale.
jy 28 tf

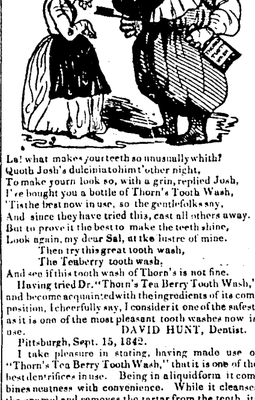

Lo! what makes your teeth so unusually white?
Quoth Josh's dulcinia to him t'other night,
To make yourn look so, with a grin, replied Josh,
I've bought you a bottle of Thorn's Tooth Wash,
'Tis the best now in use, so the gentlefolks say,
And since they have tried this, cast all others away.
But to prove it the best to make the teeth shine,
Look again, my dear Sal, at the lustre of mine.
Then try this great tooth wash,
The Teaberry tooth wash,
And see if this tooth wash of Thorn's is not fine.

Having tried Dr. "Thorn's Tea Berry Tooth Wash," and become acquainted with the ingredients of its composition, I cheerfully say, I consider it one of the safest, as it is one of the most pleasant tooth washes now in use. DAVID HUNT, Dentist.

Pittsburgh, Sept. 15, 1842.

I take pleasure in stating, having made use of "Thorn's Tea Berry Tooth Wash," that it is one of the best dentrifices in use. Being in a liquid form it combines neatness with convenience. While it cleanses the enamel and removes the tartar from the teeth, its perfume yields a fragrance peculiarly desirable.

J. P. TIBBETTS, M. D.

The undersigned have used "Thorn's Compound Tea Berry Tooth Wash," and have found it to be an extremely pleasant dentrifice, exercising a most salutary influence over the Teeth and Gums: preserving those indispensible members from premature decay, preventing the accumulation of Tartar, and purifying the Breath. Having thoroughly tested its virtues, we take pleasure in recommending it to the public, believing it to be the best article of the kind now in use.

M. ROBERTSON, JAMES P. BLACK.
R. H. PEEBLES, CHAS. B. SCULLY.
C. DARRAGH, WM. M'CANDLESS,
J. M MOORHEAD, JAS. S. CRAFT.
H. L. RINGWALT, L. S. JOHNS.

Prepared and sold by WILLIAM THORN, Apothecary and Chemist, No. 53 Market street, Pittsburgh; and by all the principal Druggists, and at Tuttle's Medical Agency, Fourth st. sep

GEORGE COCHRAN,

OFFERS for sale at reduced cash prices—Axes Hoes, Mattocks, Manure and Hay Forks, Spades and Shovels, Coal and Grain Shovels, Sickles and Scythes, Window Glass, Spinning Wheel Irons, and various other articles of Pittsburgh and American Manufacture, which he is constantly receiving from the Manufactories.

Also, Cotton Yarn and Checks, Cassinetts and Broad Cloths. jan 9.

17000 FIRE BRICK—on hand and for sale by JOHN SCOTT & Co.
oct 30 No 7, Commercial Row, Liberty street.

Insurance Companies.

INDEMNITY AGAINST LOSS OR DAMAGE BY FIRE.
THE MUTUAL PRINCIPLE COMBINED
With the additional security of a STOCK CAPITAL.
The Reliance Mutual Insurance Co. of Phila.—Charter Perpetual.

DIRECTORS:

George W. Toland,	John M Atwood,
Thomas C. Rockhill,	Lewis R. Ashhurst,
Wm. R. Thompson,	George N. Baker,
George M. Stroud,	John J. Vanderkemp,
George W. Carpenter.	

WILL make insurance against Loss of Damage by Fire, in Pittsburgh and vicinity, on Houses, Stores and other buildings, and on Furniture, Goods, Wares and Merchandize, limited or perpetual, in town or country, on the most favorable terms.

The Mutual Principle, combined with a Stock Capital, and the other provisions of the Charter of this Company, hold out unusual inducements, both of profit and safety, to those desirous of effecting insurance, to which the Company ask the attention and examination of those interested.

The Capital Stock of the Company is invested in good and sufficient securities. After providing for the losses accruing to the Company, in the course of its business, the stockholders are entitled to receive out of its income and profits an interest not exceeding six per cent. per annum on the Capital Stock actually paid in—the amount of which interest, it is expected, will be supplied by funds invested—and thereafter, all the remaining profits are to accumulate and be held, in like manner with the Capital Stock, for the better security of the assured. But certificates bearing interest, payable annually, transferable on the books of the Company, and convertible at any time into Capital Stock, will be issued therefor to the Stockholders and insured members, in proportion to the amount of Stock held, or premium paid by them respectively, agreeably to the provisions of the Charter.

Those offering insurance with this company have, besides the usual protection against loss, by the ordinary method of insurance, the additional advantage of a direct participation in the profits of the Company, without any liability.

GEO. W. TOLAND, President.
B. M. HINCHMAN, Secretary.

The subscriber, who is the duly authorised Agent for the above named Company, is prepared to make insurance, at the Office of the Agency, No. 97, West side of Wood street, 2d door above Diamond alley, and will give all further information desired.

THOS. J. CAMPBELL.
Pittsburgh, May 30, 1845. (je5-1y.)

FIRE AND MARINE INSURANCE.

THE undersigned, Agent at Pittsburgh for the Spring Garden Mutual Insurance Co., of Philadelphia, would respectfully give notice that he continues to take FIRE RISKS on buildings, merchandise, &c., and MARINE RISKS on hulls or cargoes of vessels, at the customary rates.

Application for risks may be made to the undersigned at the warehouse of Burbridge, Wilson & Co. on Front street, or to Sam'l. Herron at the office of the Fireman's Insurance Co., corner of Market and Fifth streets.

june 4 JAS. W. BURBRIDGE, Agent.

INSURANCE AGAINST FIRE.
The Citizen's Mutual Insurance Company of Pennsylvania,
No. 152, Walnut Street, Philadelphia,

WILL insure houses, stores and other buildings; also merchandise, furniture and property generally, in Pittsburgh and the surrounding country, against loss or damage by fire, for any period of time. Charter perpetual.

No marine, river nor inland transportation risks are taken by this Company. It makes no dividends among stockholders. After paying the necessary expenses of the office, the whole accruing premium and interest are appropriated exclusively to meet losses. It is thus enabled to insure on terms not surpassed by any other Company.

JAMES TODD, President.
DANIEL B. FOULTNEY, Secretary.

Agency at Pittsburgh, in Burke's building on 4th street, at the office of Eyster & Buchanan.

je3. JAS. W. BUCHANAN.

The Columbia Insurance Company of Philadelphia,
A COMBINATION OF STOCK AND MUTUAL SECURITY.

TAKES Fire, Marine and Inland Transportation risks, at the usual rates of other Offices in this city; but those who are or become Stockholders, may insure *Fire Risks* on the mutual system, which is to pay half the premium in cash, and in lieu of the other half to give an obligation for five times the amount paid in cash, liable to rateable contribution during the term of the policy, if cause it should be required. Stockholders have the chance to save one-half of the premium, and are also entitled to a full share of dividend. Charter perpetual.

The mutual risk lessens in proportion to the amount of insurances. If ten men insure any given sum, each one incurs a risk of 10 per cent.; but 500 men would only incur the risk of one fifth of one per cent.

The Company has been in operation since 1840. Capital subscribed, $100,000, on which 20 per cent. have been paid in, which amount, with about 20 per cent. more, is safely invested in mortgages and other securities.

There is a considerable amount of bonds on hands, to be resorted to in case of losses, before any capital subscribed can be used. This is the great security, and this principle of mutual insurances has given great satisfaction.

Marine and Inland Transportation Risks taken on usual terms, as by other offices, and 10 per cent. of the premium returned if the risk end without loss.

C N. BUCK, *President.*

DIRECTORS.

Josiah Ripka,	Charles J. Du Pont,
Daniel Lammot,	Francis G. Smith,
John A. Barclay,	Benj. W. Richards,
Wm. M. Young,	John Rosencranz.

For further particulars apply to the subscribers, du