The Daily Morning Post.

PITTSBURGH, PA.

WEDNESDAY MORNING, JULY 9, 1845.

PITTSBURGH BOARD OF TRADE.

COMMITTEE FOR JULY.

J. Shipton, John Shea, Robert Bell.

Hose.—Mr. S. M'Clurkan has commenced the making of Hose, at his shop, in Wood street, on an extensive scale. He promises to furnish a good article, and is doubtless able to do so.

Military Meeting.—The commanders of the military companies of the two cities have had a meeting, and have invited the military of the adjoining counties to unite with them in the solemnities of the 17th. This is most commendable. It evinces a proper respect for the memory of the greatest soldier of the age.

We thank our friend of the Erie Observer for his kind condolence, and are quite flattered with the knowledge of the position in which he had "set his heart;" we are sorry the object was not *"in the right place."*

☞ Orator Emerson is delivering addresses in Washington city, on the Revolution. The subject is said to be new and very interesting to many of the sojourners in that place.

Morgan L. Martin has been nominated by the Democrats of Wisconsin as their candidate for Delegate to Congress from that Territory. Gen. Henry G. Dodge, the old Indian Fighter, was the late Delegate, but he has been chosen Governor of the Territory by the President.

☞ The sub-committee appointed to make arrangements for rendering honors to the memory of Andrew Jackson, will meet at Philo Hall, this morning at 11 o'clock. E. D. GAZZAM,
july 9 Chairman.

Democratic Committee of Correspondence.

The Democratic Committee of Correspondence for Allegheny county is requested to meet at the Washington Hotel, on Saturday, July 19th, at 11 o'clock, A. M., for the purpose of making the necessary arrangements to nominate candidates for the several offices to be voted for at the October election ensuing. A punctual attendance of all the members is earnestly requested.

ROBERT GALWAY, Chairman.

Members of the Committee.

Robert Galway	Jeremiah Fleming
Thos Neel	James Dickey
John D Fowler	John McCorkle
George A Kurtz	M McCullough, jr.
Geo R Riddle	Abraham Streeper
Geo P Stevenson	Lewis Weyman
Joseph Cooper	George Cooper
Capt Wm Sturgeon	Wm McCormick
Rody Patterson	Samuel Black
Thomas Phillips	Henry Ingram
P Mulvany	T B Patterson
Josiah Ralston	John F Richards
H H Peterson	Uzziah Stuart
Hamilton Stuart	Dr Robert Wilson
Charles R Johnson	S H Woodward
James C Cummins	Dr Wm Kerr

july8-d&wtd

FIREMEN'S PARADE.

At a meeting of the Firemen's Association, the following resolution was adopted.

Resolved, That the 1st Chief Engineer be, and he hereby is instructed to order a meeting of the Companies, composing the Firemen's Association, on the second Saturday of July, for the purpose of Parade and Inspection, and that they be requested to appear without horses.

In pursuance of the above resolution adopted by the Firemen's Association, the several Fire Companies are requested to appear on the usual parade ground, (Liberty street,) on Saturday next, July 12th, at 2 o'clock, P. M.

EDWARD GREGG, Chief Engineer.

☞ The Captains of the different Companies, are requested to meet at the Eagle Engine House, on Thursday evening next, at half past 7 o'clock, to arrange the route of procession. 3t

Office of the Allegheny County Mutual Insurance Company,

June 9th, 1845.

At a meeting of the Board of Directors of this Company, held this day, it was Resolved, That the Directors of the Company having ascertained that the whole amount of their Deposit Notes will be insufficient to pay the losses occurring by the late Fires, do, in conformity with the terms of their Charter, assess on the Members of the said Company, the whole unpaid balance of their respective Notes, and in addition thereto the sum of one dollar on every hundred dollars by them respectively insured, and that the same be paid on or before the 10th of July next, to the Secretary and Treasurer at the Office of the Company. Extract from the minutes. J. B. ROBINSON,
je11-td. Sec'y and Treasurer.

Arnold's Writing Fluid.

JUST received direct from the Importer, a supply of Arnold's Writing Fluid and Red Inks, and for sale by JOHN H. MELLOR,
jy 4 122 Wood street.

To Coach Makers.

A LOT of superior Coach Varnish, warranted, just rec'd and for sale at the Spring and Axle manufactory, St Clair st, near the Allegheny bridge, by
jy 3 WILLIAM COLEMAN.

Silver Ware.

TABLE SPOONS, Tea Spoons, Sugar Tongs, Butter Knives, &c., just received and for sale low at
Z. KINZEY'S, Fancy Store,
ap 25 No 36, Market st.

GLASS STAINING,

By J. Newton, Fourth street Road, near Toll Gate

THE only Glass Stainer west of the mountains. A specimen of this glass is to be seen on the steam boat Cambria. All orders promptly attended to.
feb. 19—wadtf.

FARE REDUCED TO 8 DOLLARS.

Good Intent Fast Mail for

PHILADELPHIA,

OF SPLENDID TROY BUILT COACHES,
AND RAIL ROAD CARS,

Leave Pittsburgh Daily at 1 o'clock P M,
RUNNING THROUGH IN 48 HOURS,

Ascending the hills with

SIX HORSES AND POSTILION.

From Chambersburg by Rail Road to Philadelphia.

Its splendid newly built Eight Wheel Cars, there connecting with Mail Cars for New-York; also at Chambersburg with Mail Lines direct for Baltimore and Washington City.

☞ Only Office for the above Line, next door to the Exchange Hotel, St Clair Street.
june 12-d3m W. R. MOORHEAD. A'gt.

Pittsburgh Tack Factory.

THE undersigned, having built machinery of the most approved kind, will manufacture of the best quality of Iron and in the neatest style,

TACKS, | BRADS,
FINISHING NAILS, | SHOE NAILS, &c. &c.

which they offer for sale low.

The attention of Western Merchants and others is invited to their establishment,

WOODWARD, HERSEY & CO.
Fifth street, opposite the Exchange Bank.
july 1-6m.

Pig Lead.

257 PIGS Soft Lead per Steamer Fulton, for sale by M. B. RHEY & Co.
je27. No. 9 Water St.

Port of Pittsburgh.

5 FEET WATER IN THE CHANNEL.

ARRIVED.

Palestine, Hough, St. Louis;
New England, Page, Cincinnati;
North Bend, Duncan, Wabash River;
Lake Erie, Campbell, Beaver;
Wisconsin, Hemphill, Beaver.
Consul, Clarke, Brownsville;
Louis McLain, Jacobs, Brownsville;

DEPARTED.

Hibernia, Klinefelter, Cincinnati;
Columbia, Boucher, St Louis;
Rhode Island Dawson, Nashville;
Bell Zane, Cogswell, Zanesville;
May Queen, Bowen do.
Louis McClain, Jacobs, Brownsville;
Consul, Clarke, Brownsville;
Lake Erie, Campbell, Beaver;
Wisconsin, Hemphill, Beaver;

LAKE ERIE & MICHIGAN LINE.

STEAMER LAKE ERIE, Capt. Campbell,
Leaves Beaver at 8 o'clock, A. M.
" Pittsburgh at 3 o'clock, P. M.
STEAMER MICHIGAN, Capt. Boies,
Leaves Pittsburgh at 9 o'clock, A. M.
" Beaver at 1 o'clock, P. M.

In connection with daily Lines of Freight and Passage Canal Boats to Erie, Pa., and Cleveland, O. Steam Boat and Vessels to all parts on Lake Erie and Michigan. Apply to
G. M. HARTON & CO., Pittsburgh.
JOHN S. DICKEY, Beaver.
june 21-y CLARK & Co., Beaver.

Beaver, Warren and Cleveland Packets and Stage Line.

THE SPLENDID CANAL PACKETS,

Express & Telegraph,

Leave Beaver daily, (Sundays expected,) at 1 o'clock A. M., (on the arrival of the steamer Michigan from Pittsburgh,) and arrive at Warren next morning at 7 o'clock—connecting at Warren with Neil, Moore & Co's line of Stages, which leave Warren on the arrival of the Packet, and reach Cleveland before night. Fare through $4 50.

Passengers paying in Pittsburgh are entitled to choice of berths on the Canal Packet, and seats in the stage.

For passage apply on board Steamboat Michigan, or to JOHN S DICKEY, Beaver.
G M HARTON & Co., Pittsburgh.
CLARK & Co., Beaver.

For passage returning apply at the Stage offices of
NEIL, MOORE & Co., Cleveland.
je21-y J & M B TAYLOR, Warren.

FARE REDUCED.

OPPOSITON

Good Intent Fast Line for Philadelphia.

OF SPLENDID TROY BUILT COACHES,

Limited to Seven Passengers.

Leave Pittsburgh daily at 1, P. M.
RUNNING THROUGH IN 48 HOURS,
Ascending the mountain with
SIX HORSES AND POSTILLION.
ONLY ONE NIGHT OUT TO CHAMBERSBURGH,

Thence by RAIL ROAD to Philadelphia, connecting with Mail Cars for New York; also at Chambersburg with Mail lines direct from Baltimore and Washington City.

☞ Office opposite the Exchange Hotel.
may 3-1y A. HENDERSON, Agent.

SPEED AND COMFORT !!

MONONGAHELA ROUTE.

FOR BALTIMORE AND PHILADELPHIA.

THE SPLENDID FAST RUNNING STEAMERS

CONSUL AND LOUIS McLANE.

Will commence on Monday the 12th of May. Making double daily trips.

One boat will leave at 8½ o'clock, A. M. daily.
The other in the evening, daily, (except Sunday.)

By the morning Boat passengers will take the Cars of the Baltimore and Ohio Rail Road at Cumberland, at 8 o'clock, A M., the next morning. And arrive in Baltimore, at 5 o'clock P. M. the same evening.

Through to Baltimore in 32 hours,
" Philadelphia in 40 "

By the evening boat passengers will lodge on the Boat in comfortable STATE ROOMS the first night. Pass over the Mountains in Coaches in *day light.*—Lodge the second night in Cumberland, thus avoiding *night travel* altogether.

For seats, or entire coaches for families or parties, apply at the office, two doors from the Exchange; and at the Wharf boat above the Monongahela Bridge.
FERGUS MOORHEAD,
may 9 Agent.

1845. MONDAY CINCINNATI PACKET. 1845.

The new and Splendid Steamer,

U. S. MAIL MONONGAHELA,

Stone, Master, has commenced running regularly, and will continue to run through the season as a Weekly Packet between Pittsburgh and Cincinnati, leaving Pittsburgh every Monday morning at 10 o'clock, and Cincinnati every Thursday morning at the same hour. For freight or passage apply on board. m26.

Pittsburgh and Wheeling Packet.

THE safe and well-found steamer "UTICA," Clark, Master, has commenced her trips and will run as a regular Packet between PITTSBURGH and WHEELING during the season of 1845. For freight or passage apply on board or to
jan 30 J. NEWTON JONES, Agent.

BEAVER PACKET.

The well known steamer
MICHIGAN,

W. B. Boies, Master, has commenced her regular daily trips, leaving Pittsburgh (as heretofore) at 3 o'clock. P. M., and Beaver at 8, A. M. Prices to suit the times, and those who have no money carried free.

The Canal to Cleveland will be opened as soon as the weather will permit; on the opening of which CLARKE & CO'S LINE to CLEVELAND, O., and MEADVILLE, Pa., will immediately go into operation. For freight or passage apply on board, or to
G. M. HARTON,
july 12 Water street.

☞ The Michigan is provided with Evans' Safety Guard.

House and Lot for Sale.

A THREE story brick buildings, with back buildings, on the corner of Grant and sixth sts. Inquire of the subscribers, or at this office.
P. CUNNINGHAM.
par 21. P. RATIGAN.

Parasols, Sunshades and Umbrellas.

A GOOD assortment of the above can be found and will be sold very low, at
Z. KINZEY'S Fancy Store,
ap 25 No 86 Market st.

Fresh Lemons and Oranges, &c., &c.

30 BOXES prime Lemons, in good order;
15 " " Oranges, " "
2 bales soft shell Almonds;
Quarter boxes Raisins;
Keg " &c.;
for sale low by P. C. MARTIN,
july 3 No 60, Water st., Burnt district.

PUBLIC SALE OF REAL ESTATE.

WILL be sold at public sale, on Thursday, the 10th day of July next, at 10 o'clock in the morning, at the auction room of J. D. Davis, by order of David M. Prall, all the following described real estate, situate in the city of Pittsburgh, belonging to said David M. Prall, viz:

All that certain piece of ground, beginning on the easterly side of Wood street, at the corner of S. Lothrop's lot, and at the distance of seventy-two feet one inch southerly from the corner of Second street, thence extending in front on Wood street, southerly, nineteen feet one inch, and in depth easterly, preserving the same width, parallel with Second street, ninety two feet six inches to an alley about nine feet six inches wide. The back part of the said piece of ground on the alley, of the depth of thirty two feet six inches, is subject to a ground rent of eighteen dollars.

Also, all that certain other piece of ground, beginning on the easterly side of Wood street, at the corner of the lot above described, and at the distance of ninety one feet two inches southerly from the corner of Second street, thence extending in front on Wood street southerly nineteen feet one inch, and in depth easterly preserving the same width parallel with Second street ninety-two feet six inches to the aforesaid alley. The back part of the said piece of ground, on the alley, of the depth thirty-two feet six inches, is subject to a ground rent of eighteen dollars.

Also, all that certain other piece of ground, beginning on the easterly side of Wood street, at the corner of the lot next above described, and at the distance of one hundred and ten feet three inches, southerly, from the corner of Second street, thence extending in front on Wood street southerly, nineteen feet one inch to W. J. Howard's lot, and in depth easterly, preserving the same width, parallel with Second street, ninety-two feet six inches to the said alley, which is here reduced in width to seven feet. The back part of the said piece of ground, on the alley, of the depth of thirty two feet six inches, is subject to a ground rent of eighteen dollars.

Also, all that certain other piece of ground beginning on the northerly side of Front street, at the corner of W. J. Howard's lot, and at the distance of sixty feet, easterly, from the corner of Wood street, thence extending in front on Front street, easterly, thirty five feet to an alley five feet wide, and in depth, northerly, along the said alley, preserving the same width, parallel with Wood street, thirty feet four inches. This piece of ground is subject to a ground rent of fifty-six dollars.

Also, all that certain other piece of ground, beginning on the southerly side of Fourth street, at the corner of McClurg's lot, and at the distance of ninety feet westerly, from the corner of Wood street, thence extending in front on Fourth street westerly, thirty feet to the Hay Scales lot, and in depth southerly, parallel with Wood street, preserving the same width, eighty five feet, or half way to Third street. This piece of ground is subject to a ground rent of thirteen dollars and seventy five cents.

Also, all that certain other piece of ground, beginning on the southerly side of Fourth street, at the distance of twenty two feet six inches westerly, from the corner of the Bank of Pittsburgh lot, thence extending in front on Fourth street westerly, twenty two feet six inches to the lot lately occupied by the Mayor's Office, thence southerly parallel with Market street, eighty five feet, thence easterly, parallel with Fourth street three feet six inches, thence southwardly parallel with Market street fifteen feet, thence easterly parallel with Fourth street, twenty two feet three inches, thence northerly parallel with Market street fifteen feet, thence westerly parallel with Fourth street, three feet three inches, and thence northerly parallel with Market street, eighty five feet to the place of beginning.

Also, all that certain other piece of ground, beginning on the westerly side of Wood street, at the corner of Thomas Hanna's ground, and at the distance of sixty four feet northerly from the corner of Virgin alley, thence extending in front on Wood street northerly twenty feet seven inches and a half, and in depth westerly, parallel with Virgin alley, preserving the same width ninety feet, on which is erected a three story brick building, now occupied by Mr. Doerflinger, subject to a ground rent of twenty six dollars and sixty seven cents.

Also, all that certain other piece of ground, beginning on the westerly side of Wood street, at the corner of the lot last above described, and at the distance of eighty four feet seven inches and one half, northerly, from the corner of Virgin alley, thence extending in front on Wood street, northerly, twenty five feet and one half inch; and in depth, westwardly, parallel with Virgin alley, preserving the same width, ninety feet, on which is erected a three storied brick building, now occupied by Charles Vick,—subject to a ground rent of thirty seven dollars and fifty cents.

Also, all that certain other piece of ground, situate on the northerly side of Virgin alley, at the distance of sixty feet, westerly from the corner of Wood street, thence extending in front, on Virgin alley, westerly, thirty feet, and, in depth, northerly, parallel with Wood street, preserving the same width, sixty four feet, on which is erected an old shed, now occupied by Thomas Elliott and John Cain.

Also, all that certain other piece of ground, beginning on the easterly side of Wood street, at the corner of Virgin alley, thence extending in front, on Wood street, northerly, thirty feet to ground of the 1st Presbyterian Church, and in depth, along the said alley, easterly, preserving the same width, sixty feet, on which is erected a large three storied brick building, now occupied by Wickersham, Harris and others.

Also, all that certain other piece of ground, beginning on the westerly side of St Clair street, at the distance of ninety two feet, northerly, from the corner of Penn street, thence extending in front on St Clair st., northerly, eighteen feet, and in depth, westerly, parallel with Penn street, preserving the same width, one hundred and ten feet to a ten feet alley, on which is erected a three storied brick building, now occupied by F. Faulkner, and others.

Also, all that certain other piece of ground, beginning on the westerly side of St Clair street, at the corner of the lot last above described, thence extending in front on St Clair street, northerly, eighteen feet, and in depth, westerly, preserving the same width, parallel with Penn street, one hundred and ten feet to the aforesaid ten feet alley, on which is erected a three storied brick building, now occupied by Dr. Oliver and others.

All that certain other piece of ground, beginning on the westerly side of St Clair street, at the corner of the lot last above described, thence extending in front on St Clair street, northerly eighteen feet, and in depth westerly, preserving the same width, parallel with Penn street, one hundred and ten feet to the aforesaid ten feet alley, on which is erected a three storied brick building, now occupied by L. J. Chamberlain and others.

Also, all that certain other piece of ground, beginning on the westerly side of St. Clair street, at the corner of the lot last above described, thence extending in front on St. Clair street, northerly, eighteen feet, and in depth, westerly, preserving the same width, parallel with Penn street, one hundred and ten feet to the aforesaid alley, on which is erected a three storied brick building, now occupied by G A Martin.

Also, all that certain other piece of ground, beginning on the westerly side of St Clair street, at the corner of the lot last above described, thence extending in front on St Clair street, northerly eighteen feet, and in depth, westerly, preserving the same width parallel with Penn street, one hundred and ten feet to the aforesaid alley, on which is erected a three storied brick building now occupied by B. Perry.

Also, all that certain other piece of ground, beginning on the northerly side of Penn street, at the corner of Hand street, thence along Penn street, easterly, twenty feet and two inches, thence northerly, parallel with Hand street, forty-four feet and eight inches, thence diagonally about seven feet and one-half to an alley two feet nine inches wide, thence along the said alley, westerly, parallel with Penn street, twenty-five feet four inches to Hand street, and thence along Hand street, southerly, fifty feet and five-eighths of an inch to the place of beginning, together with a small piece of ground of seven feet four inches by seven feet seven inches and three eighths, to be used as a yard, of which a plan will be exhibited at the time of the sale, and together with the privilege of the said alley, which extends thirty-two feet, eight inches easterly from Hand street. On this piece of ground is a three storied brick building, now occupied by J & J Phillips & Brooks.

Also, all that certain other piece of ground, beginning on the northerly side of Penn street, at the corner of the lot above described and at the distance of twenty feet two inches easterly from the corner of Hand street, thence along Penn street, easterly, nineteen feet ten inches, thence westerly, parallel with Penn street, seven feet four inches, thence northerly, parallel with Hand street, ten feet four inches and three-eighths, thence westerly, along the said alley, parallel with Penn street, seven feet four inches, thence diagonally, about seven feet and one-half, and thence southerly, parallel with Hand street, forty four feet eight inches to the place of beginning, together with the privilege of the said last mentioned alley, on which is erected a three storied brick building, now occupied by Scaif & McIlwaine.

Also, all that certain other piece of ground, beginning on the northerly side of Penn street, at the corner of the lot last above described and at the distance of forty feet easterly from the corner of Hand street, thence extending in front on Penn street, easterly twenty feet, and in depth, northerly, preserving the same width, parallel with Hand st., one hundred and sixty feet to Fayette street, on which is erected a two storied building.

Also, all that certain other piece of ground, beginning on the easterly side of Hand street, at the distance of fifty feet and five-eighths on an inch northerly from the corner of Penn street, thence along Hand street, northerly eighteen feet four inches and three-eights, thence easterly, parallel with Penn street forty feet, thence southerly, parallel with Hand street eight feet, thence westerly, parallel with Penn street fourteen feet eight inches, thence southerly parallel with Hand street ten feet four inches and three-eights, and thence westerly, parallel with Penn street twenty-five feet and four inches to the place of beginning, subject to the said alley of two feet nine inches wide extending from Hand street, easterly thirty-two feet eight inches, together with the privilege of building over the said alley. On this piece of ground is erected a a three storied brick dwelling now occupied by George Colberg.

Also, all that certain other piece of ground, beginning on the easterly side of Hand street, at the corner of the lot last above described, and at the distance of sixty-eight feet five inches northerly from the corner of Penn street, thence extending in front on Hand street, northerly eighteen feet two inches, and in depth, easterly, parallel with Penn street, preserving the same width forty feet, on which is erected a three storied brick dwelling house.

Also, all that certain other piece of ground, beginning on the easterly side of Hand street, at the corner of the lot last above described, and at the distance of eighty-six feet seven inches northerly, from the corner of Hand street, thence extending in front, on Hand street, northerly, eighteen feet three inches and one half, and in depth, easterly, parallel with Penn street, preserving the same width, forty feet, on which is erected a three storied brick dwelling house.

Also, all that certain other piece of ground, beginning on the easterly side of Hand street, at the corner of the lot last above described, and at the distance of one hundred and four feet and ten inches and one half northerly, from the corner of Hand street, thence extending in front, on Hand street, northerly, eighteen feet three inches, and one half, and in depth easterly, parallel with Penn street, preserving the same width forty feet, on which is erected a three storied brick dwelling house.

Terms of sale, one fourth cash, and the balance to be paid in three equal annual instalments, with interest payable semi-annually. The unpaid purchase money is to be secured by notes and a mortgage on the property sold. The expense of the conveyance is to be paid by the purchaser. JOHN D. DAVIS,
June 27, 1844-ts. Auctioneer.

14 Valuable Buildings Lots,

AT PRIVATE SALE.

THE subscriber is authorized to sell at low prices and on liberal terms—The following very desirable property in this city and its vicinity, viz:

One lot of Ground having 22½ feet front on fourth street, and extending back 85 feet, adjoining the Bank of Pittsburgh.

One other lot having 19¼ feet front, on Third street, and extending back 82 feet, to connect with the above, and if desired both lots will be sold together and are considered among the most desirable situations for business to be had in this city.

One other lot of ground situate at the corner of Wylie and Elm streets, having a front of 40 feet on Wylie street, and extending along Elm street 124 feet to an alley 26 feet wide.

Two other lots adjoining the last mentioned, having each a front of 24 feet on Wylie street, (or Coal Hill Turnpike) and extending back 124 feet to the said alley.

2 other lots on said street or Turnpike, having each a front of 24, feet and extending back 109 feet to an alley 20 feet wide.

3 other Lots of ground, having each a front of 24 feet on Coal street or Coal Lane, and extending back 109 feet to a 20 feet alley.

1 other Lot of ground, having a front of 24 feet on Franklin street, which is 60 feet wide, and extending back 124 feet to an alley 20 feet wide.

3 other Lots of ground, each fronting on said Franklin street 24 feet, and extending back 126 feet to a street 40 feet wide.

The last mentioned 12 Lots are situated in the city district, near the property of Doct. Black.

Apply to JOHN D. DAVIS, Auctioneer,
june 16-tf Corner of Wood and 5th streets,

More Reform.

IN these times of change, and would be Reform, the subscriber, to keep even with the times, begs leave to advise his numerous patrons and the public in general, that on, and after the Fourth of July, he is determined to do business at cash prices and generally for prompt pay. The prices of many of my books, blank work, paper of all kinds and stationary generally, will be reduced to a uniform cash standard and every exertion made to merit the continuance of a share of the public patronage. LUKE LOOMIS, Agt.
july2-d6tw3t.

Dividend.

Office of the Allegheny Bridge Co.,
Pittsburgh, July 1st, 1845.

THE President and Managers of the "Company for erecting a Bridge over the Allegheny River opposite Pittsburgh, in the County of Allegheny," have this day declared a *dividend of seven per cent.* on the capital stock of said Company, out of the profits of the last six months, which will be paid to the Stockholders, or their legal representatives, on or after the 10th inst. JOHN HARPER, Treas'r.
july2-dt10&w1t.

Dr. E. Meritt, Dentist,

(Of the Burnt District.)

RESPECTFULLY informs his friends and all those who wish his services that he has taken an office in Smithfield street, 2d door from Virgin alley, where he will now attend all operations of the Teeth in the best manner and at the shortest notice. Office hours from 9 till 12, and from 2 till 5. may 2—d&wtf.

Fire Brick, Extra Large.

20,000 A prime article, for sale by
mar 21 D. & G. W. LLOYD.

GEORGE COCHRAN,

COMMISSION AND FORWARDING,
No. 2, Ferry street, Pittsburgh.
may 23

To Wool Carders.

MACHINE Cards, 24 inches by 4 and 5 inches. Also, Comb Plate. Cleaning Combs and Tacks, for sale at reduced prices by
GEO. COCHRAN,
may 23 No 2, Ferry st.

Scythe Snathes.

100 DOZ. from Jamestown.
For sale by GEO. COCHRAN,
may 23 No 2, Ferry st.

Axes.

ESTEP'S Cast Steell Axes, warranted.
For sale by GEO. COCHRAN.
may 23 No 2, Ferry st.

HAY FORKS AND HAY RAKES.
For sale low by GEO. COCHRAN.
may 23 No 2, Ferry st.

Removal.

A. BEELEN has removed his Commission and Forwarding Business from the Canal Basin to his new Warehouse, on Third street, nearly opposite the Post Office. may 30.

Tobacco.

25 KEGS No 1, six twist, for sale low to close consignment by
M. B. RHEY & CO.,
june 26 No 9 Water street.

Great Bargains in Linen Goods,

AT

NO. 46.

CORDED and plain, White and Brown Linen Drills;
Small plaids, Linen and Gingham Coatings;
Plain Blue, Black, and Croton Coating—beautiful.
Fancy Cassimeres, Superior and low price Gambroons; with full supply of Fancy Summer stuffs, selling off cheap at the new Cash House of
june 3 BARROWS & TURNER.

Great Sale of Gold Pencils.

NO. 46.

WE last evening received another large invoice of those splendid GOLD PENCILS, warranted equal, if not superior to any in use; and selling off with a perfect RUSH, at the same prices before advertised—from $1,50 to $10, including the largest (Gents.) size in use.

We have them manufactured, and new lots receiving constantly, and selling at much less prices than can be had elsewhere. At the New Cash House of
jun 6 BARROWS & TURNER.

HOUSE-KEEPERS, TAKE NOTICE!

BARROWS & TURNER

HAVE received more of those splendid COUNTERPANES—9, 10, 11 and 14-4, at same prices;

50 doz white and brown Linen Damask Spreads, superior and low priced;

Bleached and Brown Sheeting and shirting Muslins, great variety. AT NO. 46, MARKET ST.
june 18

GREAT DOINGS "DOWN TOWN."

NO. 46!

ANOTHER package of those splendid 6-4 white figured Swiss Muslins, this morning received—with colored TARLTONS, something new and beautiful. New styles Balzorines—another package just opened, equally beautiful with the other lot. Call at
je-6 BARROWS & TURNER'S.

Great Treat for Little Money!

At No. 46.

BARROWS & TURNER are now selling beautiful NEAPOLITAN LACE BONNETS for only ☞ $2,00. Call and see, at their new Cash House. 3 doors above the Burnt District.
june-6.

NO. 46 !

DRAB SATINETS, got up expressly for trimming Carriages, just received at
june 18 BARROWS & TURNER'S.

RICHARD COWAN,

Attorney at Law,

Office in Burke's Buildings, 4th street, near Market.
june 19-d&w1y

VENITIAN BLINDS.

A. WESTERVELT,

THE old and well known Venitian Blind Maker, formerly of Second and Fourth sts., takes this method to inform his many friends of the fact that his Factory is now in full operation on St Clair st., near the old Allegheny Bridge, where a constant supply of Blinds of various colors and qualities, is constantly kept on hand and at all prices, from twenty-cents up to suit customers.

N. B If required, Blinds will be put up so, that in case of alarm by fire, or otherwise, they may be removed without the aid of a screw-driver, and with the same facility that any other piece of furniture can be removed, and without any extra expense.
je24-d&w1y.

European and American Agency.

THE undersigned *"European Agent,"* having again arrived in America at the regular time, will leave Pittsburgh, Pa., early in September next, and sail from New York on the *first day of October*, for Europe, making a *Nineteenth* tour through England, Ireland, Scotland, Wales, France, &c., and returning to the United States in May, 1846. By this Agency persons wishing to remit money to Europe, can have checks or drafts for large or small sums payable at sight, in every part of Ireland, England, Scotland, Wales or France. Legacies, Debts, annuities, real estate, inheritable property, and claims recovered and paid over; searches of all kinds made; copies of Wills, Deeds and documents procured, &c., &c. Innumerable references and every information given.—Apply personally or address *post paid,*

"H. KENNAN,
European Agt, and Attorney and Counsellor at Law, Pittsburgh, Pa."

☞ Mr K. will be absent from Pittsburgh to the South during the greater part of August; Mr Jas. May will attend to his business.
New York, June 1st, 1845-d1w&w3t.

A FRESH SUPPLY
OF
Johnson's Superior Printing Ink,
RECEIVED THIS DAY,
At the Office of the Pittsburgh Morning Post.
june 13-d&wtf PHILLIPS & SMITH.

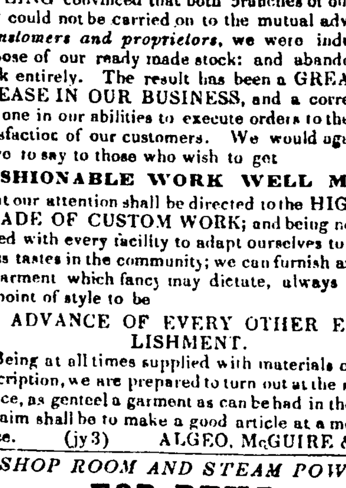

Fashionable Tailoring.

BEING convinced that both branches of our trade could not be carried on to the mutual advantage of *customers and proprietors*, we were induced to dispose of our ready made stock: and abandon sale work entirely. The result has been a GREAT INCREASE IN OUR BUSINESS, and a corresponding one in our abilities to execute orders to the entire satisfaction of our customers. We would again beg leave to say to those who wish to get

FASHIONABLE WORK WELL MADE,

That our attention shall be directed to the HIGHEST GRADE OF CUSTOM WORK; and being now prepared with every facility to adapt ourselves to the various tastes in the community; we can furnish any style of garment which fancy may dictate, always aiming in point of style to be

IN ADVANCE OF EVERY OTHER ESTABLISHMENT.

Being at all times supplied with materials of every description, we are prepared to turn out at the shortest notice, as genteel a garment as can be had in the State; our aim shall be to make a good article at a moderate price. (jy3) ALGEO, McGUIRE & Co

SHOP ROOM AND STEAM POWER

FOR RENT.

Inquire of H. H. RYAN,
je6-1m. Fifth street, opposite Exchange Bank.
je12. No. 43, Market street.

Law Notice.

JAMES CALLAN has removed to the chambers occupied by Alderman McMasters on Fifth st. between Wood and Smithfield. ap 18

Willow Wagons and Chairs.

48 WILLOW WAGONS;
12 do Chairs, just received and for sale at
Z KINZEY'S Fancy Store,
ap 25 No 86 Market st.

Flour, Corn and Feathers.

53 BBLS. FLOUR; 1800 bushels Corn, 200 lbs. Feathers; now landing and for sale by
may 7. JAMES MAY.

Window Glass.

200 BOXES Window Glass, assorted sizes, for sale by
my 7 JAMES MAY.

Bank Notes and Exchange.

CORRECTED DAILY BY
A. KRAMER, EXCHANGE BROKER,
FIFTH STREET.

SPECIE STANDARD.	
Merchants and Manufacturers' Scrip	par
Exchange Bank crip	1½
Currency	1½
Berks County Scrip	1½
EXCHANGE—AT SIGHT.	
On Philadelphia	½ prem.
New York	½ prem.
Boston	½ prem.
Baltimore	½ prem.
SPECIE.	
Gold	½ prem.
Silver	par
PENNSYLVANIA.—PITTSBURGH.	
Bank of Pittsburgh	par
Merchants and Manufacturers' bank	par
Exchange "	par
Do. Hollidaysburgh	par
PHILADELPHIA.	
Bank of North America	par
Do Northern Liberties	par
Do Pennsylvania	par
Commercial Bank of Pennsylvania	par
Farmers' and Mechanics' bank	par
Kensington bank	par
Manufacturers and Mechanics'	par
Mechanics'	par
Moyamensing	par
Philadelphia bank	par
Schuylkill "	par
Southwark "	par
Western "	par
Bank of Penn Township	par
Girard bank	par
U. S. bank and branches	35
COUNTRY BANKS.	
Bank of Germantown	par
" *Chester county*	par
" *Delaware county*	par
" *Montgomery county*	par
" *Northumberland*	par
Farmers' bank of Bucks county	par
Easton bank	par
Doylestown bank	par
Franklin bank of Washington	par
Bank of Chambersburgh	1
" *Middletown*	1
" *Gettysburgh*	1
" *Lewistown*	1
" *Susquehanna county*	2
Berks county bank	no sale
Columbia Bank and Bridge Company	par
Carlisle bank	1
Erie bank	1
Farmers and Drovers' bank	1
" *Bank of Lancaster*	par
" *Bank of Reading*	par
Harrisburg bank	1
Honesdale "	1
Lancaster "	par
Lancaster co. "	par
Lebanon "	1
Miners' bank of Pottsville	1
Monongahela bank of Brownsville	par
New Hope and Delaware Bridge company	2
Northampton bank	no sale
Towanda bank	no sale
Wyoming bank	1
West Branch bank	1
York bank	1
OHIO.	
Belmont bank of St. Clairsville	1
Clinton bank of Columbus	1
Columbiana bank of New Lisbon	1
Circleville (Lawrence, cashier)	1
" *(Warren, cashier)*	no sale
Cincinnati banks	1
Chillicothe bank	1
Commercial bank of Lake Erie	1
Dayton bank	1
Franklin bank of Columbus	1
Farmers' and Mechanics' bank of Steubenville	1
Farmers' bank of Canton	20
Geauga	1
Granville	45
Hamilton	10
Lancaster	10
Marietta	1
Massillon	1
Mechanics' and Traders', Cincinnati	5
Mount Pleasant	1
Norwalk	1
Putnam	1
Sandusky	1
Scioto	10
Urbana	45
Wooster	1
Xenia	1
Zanesville	1
Bank of Cleveland	5
INDIANA.	
State bank and branches	1
State Scrip	5
KENTUCKY	
All banks	1
ILLINOIS.	
State bank	40
Bank of Illinois, Shawneetown	75
VIRGINIA.	
Bank of the Valley of Virginia	1
Bank of Virginia	1
Exchange bank of Virginia	1
Farmers' bank of Virginia	1
North-Western bank of Virginia	par
Merchants' and Mechanics' bank of Virginia	par
Branches	1
Bank at Morgantown	3
MARYLAND.	
Baltimore City banks	par
All other solvent banks	1
NORTH CAROLINA.	
All solvent banks	2
SOUTH CAROLINA.	
All solvent banks	2
GEORGIA.	
All solvent banks	24
ALABAMA	
Mobile banks	2
Country banks	8
LOUISIANA.	
New Orleans banks (good)	2
TENNESSEE.	
All banks	3
MICHIGAN.	
Bank of St. Clair St. Clair,	70
Bank of the River Raisin, Monroe,	25
Farmer's' and Mechanics' Bank, Detroit,	60
Michigan Insurance, Co. Detroit,	5
Oakland County Bank, Pontiac,	25

Steam Boat for Sale.

THE subscriber offers for sale one-ninth of the Steam Boat Josephine; if not sold before the 17th of July, the interest will then be offered at public sale. Apply to B. F. INGHRAM,
At the Warehouse of Burbridge, Wilson & Co.,
june 18-1m. Front street.

Conveyancing.

THE undersigned would most respectfully inform her friends and the public generally, that she will attend to the business of Conveyancing in all its branches.

Deeds, Mortgages, Wills and all other instruments of writing executed with accuracy and despatch.

Paper books and other legal papers made out for Attorneys on the shortest notice.

Rooms on Wiley street, fourth door from the New Court House. MARY T. KINGSTON.
june 6-d3m.

Mackerel.

10 BBLS. No 3, large size; just received and for sale by J. & J. McDEVITT,
june 4 No. 224, Liberty street.

Honey.

IN small Boxes, put up for Family use, on hand and for sale by J. & J. M'DEVITT,
june 4 No 224 Liberty street.

Pig Lead.

600 PIGS LEAD, just received and for sale by [m24] JAMES MAY.

Iron.

60 TONS Iron, assorted sizes, for sale by
my 7 JAMES MAY