Fancy and Variety Goods.

THE undersigned is now receiving the largest assortment of Goods of the above descriptions ever brought to this market and he is determined to sell them lower than any other House in the city: call and examine for yourselves.

The Stock consists in part, of the following articles:

Watches.	Hair, Nail & Tooth Brush.
Gold Lever Watches,	Leather Belts, &c.
" L'epine "	With a fine lot of Fancy
Silver Lever "	Cutlery.
Jewelry.	Net Caps,
Gold Breast Pins,	Canes,
" Finger rings,	Baskets,
" Ear rings,	*Variety Goods.*
" Pencils,	Spool Threads,
" Bracelets,	Patent "
" Lockets, &c.,	Pound "
Silver Butter Knives,	Percussion Caps,
" Pencils,	Pins,
" Darts, ornaments, &c.	Suspenders,
Fancy Goods.	Hooks and Eyes,
" Hair Pins,	Soaps,
" Jet " "	Cotton Cords;
" " Combs,	Tapes,
" " Ornaments,	Eyelets,
" Bead "	Hair Combs,
" Bracelets,	Redding "
" Jet Breast Pins,	Ivory "
" " Necklaces,	Shaving Brushes,
Rosewood Writing Desks,	Boot Laces,
Dressing Cases,	Corset "
Rosewood Work Boxes,	Buttons,
Chess Men,	Dickson Tea and Table
" Boards,	Spoons,
Accordeons,	Thimbles,
Colt's Revolving Pistols,	Steel Pens,
Common Pistols,	Needles,
Coral Beads,	Knives,
Silk Purses,	Scissors,
" Bags,	Clocks, &c.
Gold and Steel Beads,	Card Cases,
Pocket Books,	Needle Books,
Cigar Cases,	*Toys.*

A handsome assortment.

Z. KINSEY,
dec 5. No 86 Market street.

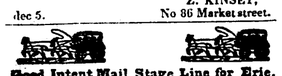

Good Intent Mail Stage Line for Erie.

THE Subscriber respectfully informs the Public that, having recently made a contract with the P. O. Department for carrying the Mail from this place to Erie; have procured new Troy built Coaches for the conveyance of Passengers. And having also procured fresh Teams, and good, careful and sober drivers, are enabled to drive through in thirty-two hours, being out but one night. The Stage will leave the Exchange Hotel every morning at 9 o'clock, A. M.

BRINKER, BENNETT, & Co.

P. S. For seats, apply to W R Moorhead, Agent, next door to the Exchange Hotel.

This is the *only* Line that runs clear through to Erie, the other Line running no further than Mercer.
nov. 4, 1844.

Consumptives, read the Wonderful Cures performed by Dr. Swayne's Compound Syrup of Wild Cherry.

The wonderful cures performed by this invaluable medicine, in Pulmonary Consumption, Coughs, Colds, Asthma, Bronchitis, Influenza, Whooping Cough, Croup, Spitting Blood, Liver Complaint, Pain in the Side and Breast, Tickling or Rising in the Throat, and all diseases of the Lungs, and Breast, have excited the astonishment of all who have witnessed its marvellous effects; there is no account of a medicine, from the earliest ages, furnishing a parallel; the almost miraculous cures effected by this extraordinary medicine are unprecedented.

IMPORTANT TESTIMONY.

DR SWAYNE, Dear Sir:—In last October, while engaged with Mr Joseph Smith, in a saw-mill near Waynesburgh, I was attacked with a cough from being exposed at night, which gradually increased, attended with spitting of blood, and a severe pain in the breast, loss of appetite, fever, &c. &c. which was scarcely supportable. I had a family who were wholly dependent on my exertions for support, yet I was obliged to leave my business and return home. I was then attended by several physicians, but still grew worse, until my medical attendants gave me up as an incurable. Subsequently, my wife observing, in one of the public prints, an advertisement of DR. SWAYNE'S COMPOUND SYRUP OF WILD CHERRY, procured me one bottle from Francis M'Clure, your agent in Lewistown, which relieved me; I continued until I had taken five bottles; I am now able to return to my work again. I write this to offer you my sincere thanks, and you are at liberty to make this known, so that if any human being is suffering as I have been, they may have recourse to your invaluable medicine.

Yours, JOHN P. BOYNE.
Lewistown, Del.

BE CAUTIOUS to ask for the original and only GENUINE preparation from this valuable tree. DR. SWAYNE'S Compound Syrup of Wild Cherry, whose office is removed to the North West corner of Eighth and Race streets, Philadelphia.

For sale by Dr Wm Thorn, Druggist and Apothecary Pittsburgh. nov 30

Coughs, Colds.

FROM the frequent changes of the weather, many persons are suffering with a cough, cold, sore throat, or other malady incident to an inclement season. Such as are thus affected may find a pleasant and sure relief in Price's Compound Cough Candy. It can be had wholesale and retail at the Drug Store of F. L. SNOWDEN,
jan 8 No 184 Liberty, head of Wood St.

PITTSBURGH MANUFACTORY.

Springs and Axles for Carriages

At Eastern Prices.

THE subscriber manufactures and keeps constantly on hand Coach, C and Eliptic Springs (warranted,) Juniata Iron Axles, Silver and Brass plated Dash Frames, Brass and plated Hub Bands, Stump Joints, patent Leather, Silver and Brass Lamps, Three-fold Steps, Malleable Iron, Door Handles and Hinges, &c., &c.

He respectfully solicits a continuance of the patronage heretofore bestowed upon the establishment.

WILLIAM COLEMAN,
jan 4 St Clair st., near the Allegheny Bridge.

FRESH GOODS.

J. K. LOGAN & CO., No 82, FIFTH STREET, have just received from the Eastern Auctions, a large assortment of Cloths, Cassimeres, and Sattinets, among which are:

French Blue Black Broadcloths, from	$6 00 to	$7 00;
English, " " "	2 00 to	6 00;
Beaver Cloths, "	1 60 to	3 00;
Fancy Cassimeres, Plaids and Stripes,	75 to	2 00;
Sattinetts, assorted colors,	37½ to	1 00.

Also, a large lot of Wool Shawls, Wool Comforts, Cassimere Shawls, Hosiery, Gloves, Super Buck Mitts, &c &c &c.

We would invite our Customers and the public generally, to an examination of our Stock, as we feel confident that we can, and will, sell our goods as low for Cash as any other house in the City.
dec 19-tf

ALLEN KRAMER, *Exchange Broker, No. 46, corner of Wood and Third streets, Pittsburg Pa.* Gold, Silver, and Solvent Bank notes, bought and sold. Sight checks on the Eastern cities, for sale. Drafts, notes and bills, collected.

REFERENCES.

Wm. Bell & Co.,	Pittsburgh, Pa.
John D. Davis,	
F. Lorenze,	
J. Painter & Co.,	
Joseph Woodwell,	
James May,	
Alex. Brown & Co.,	Philadelphia.
John H Brown & Co.	
James M'Candless.	Cincinnati, O.,
J. R. M'Donald.	St. Louis, Mo.
W. H. Pope, Esq., Pres't Bank Ky.	Louisville.

Wholesale Druggists, Grocers, &c.,

WOULD be consulting their own, and the interest of their customers, to a very great extent, by purchasing Spices, Drugs and Dye Woods in the Eastern markets, whole and in sticks, and getting them ground and chipped at the Franklin Manufactory, Second street.

It is not generally known, but nevertheless true, that Drugs and spices sold in the East, are lower in price than whole, of course the profit and cost of grinding must be made up by adulteration; dye woods have at least 15 per cent, and in some cases 25 per cent. of water added to them. Now water, dust, cornmeal and flaxseed meal are plenty here, and we can eat them in their purity, if so it pleases us, without paying a *pepper* price with freight and premium added.

Cinnamon,	Allspice,
Nutmegs,	Gumeric, ground,
Ginger,	Gum Arabic,
Gum Aloes,	Gum Gamboge,
Pumice Stone,	Lac Dye,
Indigo,	Logwood,
Cloves and Mace,	Fustic,
Mustard,	Nicwood,
Gum Scamony,	Cam Wood,
Manganese,	Brazil Wood,
Nut Galls,	Lima Wood, chipped,
Pepper,	&c. &c. &c.

The Proprietor will not deal in any of the articles he grinds as a guaranty that all the articles intrusted to him shall remain as pure as when sent to him.

N.B.—Lard Oil constantly on hand.
july 20-tf. J. S. GWYNNE.

WILLIAM PETTIT,
Exchange Broker, and Western Produce Dealer,

HAS just opened an Exchange Office, No. 56 Third street, opposite the Post Office, Pittsburgh.

MONEY DEPARTMENT.

Eastern and Western Drafts; Gold, (American and Foreign;) Silver; Bank Notes, (Current and Uncurrent,) bought and sold.

PRODUCE DEPARTMENT.

Flour; Clover Seed; Bulk Pork; Roll Butter; Bacon; Lard; Dried Fruit; Feathers; Genseng, &c, Purchased.

REFERENCES.

Avery, Ogden & Co., Wm. Lippencott & Son, J. K. Moorhead & Co., Atwood, Jones & Co., Dr. Wm. H. Denny, Cash., Thos. M. Howe, Cash., N. Holmes & Son, Pittsburgh; Busby & Bro., John H. Brown & Co. Bingham & Kintzle, Smith, Bagaley & Co., Thomas Burch, R. Johnston & Co., Jos C. Grubb, Shulze & Fox, Philadelphia; J. T. Smith & Co., J. & S. Stone, Lewis Tappan, Jacob Vanwinkle, New York; Kerman & Stillinger, T. J. Carson & Co., Cassard & Co., A. C. Shaeffer, I. Cruse, N. Harris & Son, Johnston & Lee, Baltimore; Kellys & Conyngham, N. Orleans; Semmes, Murray & Semmes, Washington; George Lowry, Georgetown; G. & A. Wells, Wellsville; Robertson & Orr, Steubenville; Crangle & Baileys, Wheeling; Calvin, Carpenter & Bro., Henry Lewis, Dr. Gamaliel Bailey, James Gilmore, Cincinnati; E. Kinney & Co., Portsmouth; Paine & Lawrence, Madison; A. B. Semple, S. J. M'Knigat, F. T. Bainbridge, Louisville; Charles Semple, J. A. Bryan, St. Louis; Phineas Janney, Cumberland, J. H. Duncan, D. S. Knox, Cash., Brownsville. dec 10-ts

DAILY ARRIVALS

OF New Goods, at ALGEO & M'GUIRE'S Fashionable Head quarters, No 251 Liberty Street. The newest styles and most splendid goods that is brought to this market is to be seen at our establishment. We would invite the attention of purchasers to our present stock, which for variety and richness of style cannot be excelled. In catering for the taste of our customers we are determined not to be out done, as arrangements have been made by us to secure every new style of goods upon its arrival in the Eastern market, as well as the best *Paris monthly reports*, which we receive regularly; neither expense or pains shall be spared in making our establishment THE FASHIONABLE HEAD QUARTERS of the West: and we trust to be sustained by our old patrons, as well as a great many NEW ones, whom we shall not fail to please, as we trust our ability is equal to our inclination.

sept 2 ALGEO & McGUIRE,
Chronicle and Age copy.

KEEP COMFORTABLE.

READY MADE CLOTHING,
AT THE
THREE BIG DOORS!
No. 151, LIBERTY STREET.

The proprietor of this highly favored Establishment, respectfully informs the public that he has now prepared the

LARGEST STOCK OF SEASONABLE
CLOTHING

Ever offered in this city. His stock amounts to upwards of

$75,000,

And he has a large number of the best workmen constantly engaged in making new garments to suit the taste of his numerous customers. His assortment of

CLOTHS, CASSIMERES,
TWEEDS, SATTINETS, CASSINETS, VELVETS, &C.,

Of French, English, and American Manufacture, IS LARGER, AND MORE VARIED, Than any other ever opened in this city, and cannot fail to please the taste of every class of purchasers.

HE HAS ON HAND,
CLOTHING IN ALL ITS VARIETY, TO SUIT EVERY CALLING,
Which is warranted to be made from the BEST MATERIALS,
And in the LATEST FASHION.

His assortment of

FASHIONABLE CLOAKS, OVER-COATS,

Of every description,
COATS AND PANTS.,
Of every quality and price,
VESTS AND VESTINGS
Of every variety of fashion and quality, CANNOT BE SURPASSED.

He has SEPARATE CUTTERS for every department in Clothing, and as they are all workmen who have been employed in the most

FASHIONABLE HOUSES

In the country, he can warrant his patrons that THE CUT AND MAKE Of all articles from his establishment will be in the most modern style.

COUNTRY MERCHANTS

Are respectfully invited to call, as the proprietor feels confident that he can sell them Goods on such terms as will make it to their advantage to purchase at the Three Big Doors.

Oct 26 JOHN M'CLOSKEY,

PRINTING INK.

A FRESH SUPPLY OF C. JOHNSON'S SUPERIOR PRINTING INK, IN LARGE AND SMALL KEGS,

Just received at the office of the "Post."
oct 25.

RED LION CLOTHING STORE.

NO. 163, LIBERTY STEET,

Third door from the corner of 6th street.

The Proprietor of this New Establishment, respectfully informs the public that he has lately returned from Philadelphia, where he purchased the most splendid assortment of

SEASONABLE GOODS

Ever offered in this city, all of which he intends manufacturing into

Ready Made Clothing,
and to order, at the
SHORTEST NOTICE.

Having employed the best workmen—Cutters and Sewers—he will warrant all garments, made at his Establishment, to be equal both in make and materials to any other establishment of the kind in this city; his stock of

CLOTHS, CASSIMERES, TWEEDS, SATTINETS, CASSINETTS, VELVETS, SATINS, VALENCIAS,
and other
VESTINGS,

Cannot be surpassed by any other establishment in Pittsburgh. His stock of

READY MADE CLOTHING,

at this present time is complete and cannot fail to please the taste of every class of purchasers who wish to purchase to the best advantage; he therefore invites the public and Country Merchants, to visit his establishment before they purchase elsewhere. He has at present

FINE CLOTH DRESS and FROCK COATS, OVER COATS of FRENCH BEAVER,
AND
PILOT CLOTHS.

A most splendid assortment, of FRENCH AND ENGLISH TWEED SACK COATS, Of all sizes, for Men and Boys; PANTALOONS AND VESTS, Of all sizes and quality to suit purchasers. ROUNDABOUTS, WARMESSES, SHIRTS AND DRAWERS, SILK HANDKERCHIEFS, And the finest Merino do., and Slips; a great variety of

SUSPENDERS, GLOVES, HOSE
And
HANDKERCHIEFS,

All of which he is prepared to exhibit and OFFER FOR SALE On the most moderate terms for CASH

AT THE
Red Lion Clothing Store.
OBSERVE THE SIGN OF
THE RED LION.

LAWRENCE MITCHELL.
Pittsburgh, Nov. 19, 1844—3md.

Medicated Vapor Bath.

COPY OF A LETTER FROM DRS. LAWRENCE AND HERRICKSON.

New Lebanon, State of New York.

WORTHY FRIEND:—Having made a thorough trial of the Medicated Vapor Bath for four months past, in our societies in New Lebanon and Watervliet, we think it but justice to state, that we consider it a valuable improvement in the healing art. Its power in reducing both chronic and acute inflamation, also in removing spasms, is certainly very great. In cases of obstructed perspiration, it is unquestionably the safest and best remedy that we have ever seen. Several persons in our society, who were scarcely free from a catarrhal affection during most of the winter months for several years past, have found permanent relief by using the Bath a few times; and the predisposition to take cold, as it is commonly termed, seems to be wholly removed. Obstructed perspiration, is certainly in our changeable climate, one of the most fruitful sources of disease, and any remedy that is capable of removing the predisposition to it, must be considered a great blessing to mankind; and as such we do not hesitate to recommend the Medicated Vapor Bath.

GARRET R. LAWRENCE, M. D.
ABRAM HENRICKSON, M. D.

To Dr. C. Whitlow, New York.
oct 18 Chronicle copy.

DENNING'S FIRE PROOF IRON CHESTS

PITTSBURGH, Oct. 22, 1842.

J Denning: On Friday, the 30th of last month, about 9 o'clock at night, the Planing, Grooving, and Sash Manufactory, owned by Gay, Dilworth & Co., with a large quantity of dressed and undressed lumber, was all consumed by fire.

The Iron Safe which I bought of you some time back was in the most exposed situation during the fire, and was entirely red hot. I am pleased to inform you it was opened at the close of the fire, and all books, papers, &c., saved;—this is the best recommendation I can give of the utility of your safes.

o21-tf THOMAS SCOTT.

REMOVAL.—The undersigned begs leave to inform the public, that he has removed from his old stand, to the corner of Penn and St. Clair sts., opposite the Exchange Hotel, where he has fitted up a large PIANO FORTE WARE ROOM, and now offers the most splendid assortment of PIANOS ever offered in this market.

His pianos consist of different patterns, of superior Rose Wood and Mahogany, beautifully finished and modeled, and constructed throughout of the very best materials, which, for durability and quality of tone, as well as touch, he warrants to be superior to any ever seen here.

As he has enlarged his manufactory, and made arrangements to supply the increasing demand for this instrument, he respectfully requests those intending to purchase to call and examine his assortment before purchasing elsewhere, as he is determined to sell LOWER, for cash, than any other establishment east or west of the mountains. F. BLUME,

Corner of Penn and St. Clair streets,
Opposite the Exchange Hotel, Pittsburgh, Pa.
sep 10.

DELAWARE MUTUAL SAFETY
INSURANCE COMPANY.
PHILADELPHIA.

THE Public are hereby notified that I have been appointed Agent of this Co. for WESTERN PENNSYLVANIA.

This Institution unites the principle of Mutual Insurance with A JOINT STOCK CAPITAL.

I am authorised by the Company to make Insurances AT THE SAME RATES AS THE OTHER COMPANIES IN THIS CITY—WITH THIS ADVANTAGE TO THE PERSON INSURED, THAT THE AMOUNT OF PREMIUM WHICH HE PAYS IS CONSIDERED AS SO MUCH STOCK, UPON WHICH HE IS ENTITLED TO RECEIVE A DIVIDEND OF THE PROFITS OF THE COMPANY. As the Company are doing a large and prosperous business, this advantage, I presume, cannot amount to less than 20 *per cent annually.*

The person insured incurs no liability or responsibility for the losses or expenses of the Co. He is also entitled to vote and is eligible as a Director.

By the Act of Incorporation, the Capital stock is pledged for the payment of any losses which the Co. may sustain; and, in addition to the security thus afforded to the insured, the law requires that all the profits of the Co. shall hereafter be funded, and remain with the Institution as a further guarantee and protection to the insured against loss.—This fund will be represented by scrip, to be issued by the Co., bearing an interest of 6 per cent and divided between the parties insuring and the holders of the stock.

☞ When the applicant has been insured at a other office, and transfers his risk to us, he pays nothing for the policy.

Applications for Insurance to be made at my office, in person, or by letter addressed to me.

WM. E. AUSTIN,
Pittsburgh, Penn'a.

OFFICE IN 4TH ST. BETWEEN WOOD AND SMITHFIELD. nov 2-dly

REMOVAL.

MESSRS. MOORHEAD & READ,
ATTORNEYS AT LAW,

HAVE removed their office to Second street, three doors from the corner of 2nd and Grant sts—near the Scotch Hill Market: m17

Philadel. Advertisements.

THOMAS BORBIDGE,
GENERAL
Produce, Forwarding & Commission Merchant,

Also, Agent United States Portable Boat Line Depot,
NO. 272, MARKET ST., PHILADELPHIA.

☞ Liberal advances made on consignments, when required.

Refer to—Messrs Wm Wilson & Co.; Evans and Temple; Heald, Woodward & Co.; Scull & Thompson, *Philadelphia.*
William M'Knight & Co.; Charles A. M'Anulty, *Pittsburgh.*
aug24—1y*

T. B. & W. P. CONOVER,
Wholesale Dealers in Boots, Shoes, Bonnets, Palm Leaf Hats and Caps,
NO. 190 MARKET ST. PHILADELPHIA.

THEY beg leave to inform Western Merchants that they have a splendid assortment of the above Goods, and are still manufacturing largely, which they will sell at the very lowest prices for Cash, or approved credit. aug 9-tf

JOSEPH TALLMAN'S
WHOLESALE
BOOT AND SHOE MANUFACTORY,
No. 233 Market Street, Northeast corner of Sixth Street, Philadelphia.

WESTERN and Southern Merchants are respectfully invited to call and examine his stock, as he feels confident that it will be to their interest, before purchasing elsewhere.
aug 6-1y

HARDWARE AND CUTLERY.
SMITH, BROTHERS & CO.,
NO. 188 MARKET ST., PHILADELPHIA,

ARE now receiving in addition to their former stock a large assortment of FOREIGN AND DOMESTIC HARDWARE AND CUTLERY, to which they invite the attention of Western Merchants.
aug 6-1y

McKENNA'S AUCTION MART,
CORNER OF WOOD & SECOND STS.

THE undersigned very respectfully tenders his services to the public, and to Importers, Merchants and Manufacturers, as a general AUCTIONEER & COMMISSION MERCHANT. He has taken out a license and entered into the securities required by law, for the transaction of PUBLIC SALES of all FOREIGN AND DOMESTIC GOODS AND FABRICS.

An experience of a series of years in commercial life has furnished the undersigned with some knowledge of business, nearly twenty years of which have been devoted *actively* to the auction business, which may be advantageous to those who confide to him the sales of property.

To the IMPORTER every facility will be offered in disposing of *Dry Goods, Groceries and Hardware;* and to the *Home Manufacturer*, the most prompt attention will be paid in the sale of *American products.*

Sales of real and personal estate in town and country shall command the best services of the undersigned. Arrangements will be made whereby *liberal advances will be made on consignments*, and sales in every instance closed without delay. Business is now commenced and ready to receive consignments.

P McKENNA,
The Old Auctioneer.

By permission I am authorised to give the following references.

PITTSBURGH.

Avery, Ogden & Co.	Wm. M'Knight & Co.
Tiernan & Jones,	Jame Murphy & Co.
James Park, Jr., & Co.	J. W. Burbridge & Co.
Wm. Bell & Sons,	D. P. Morgan,
Waterman Palmer,	Bagaley & Smith,
E. A. Brown & Bro's.	Shea & Pennock,
Geo. R. White & Co.	S. W. Semple,
Samuel Spencer,	Robert Galway,
Bailey & Co.	Myers & Co.
J. Painter & Co.	Taffe & O'Connor,
King & Holmes,	Johnston & Stockton,
Bailey, Brown & Co.	Geo. Cochran,
Thomas Bakewell,	Church & Carothers,
H. Childs & Co.	N. Holmes & Son,
Wm. E. Austin,	M'Candless & M'Clure,
H. S. Magraw.	C. M'Kibben.
Allen Brown,	J. M. D. Crossan,
H. P. Graff,	H. Devine.

PHILADELPHIA.

John H. Brown & Co.	Smith, Bagaley & Co.
John S. Riddle,	Robert Dunlap.
James O'Connor,	H. Alexander.

july 2, 1844.

LYND & BICKLEY,
NEW AUCTION ROOMS,
Nos. 61 and 63,
Wood, between Third and Fourth Streets.

E. W. LYND, having formed a copartnership with C S Bickley, and taken out an Auction commission of the first class they are now ready to continue business at the above well known and extensive ware rooms, under the firm of

LYND & BICKLEY.

One of the partners being most of the time in the eastern cities, securing large and regular consignments of seasonable merchandize, they are enabled to have always on hand the fullest and best assorted stock of Fresh Dry Goods, Hardware, Fancy Articles, &c., to be found at any place in the city.

Regular sales of Dry Goods, &c, on Mondays and Thursdays, at 10 o'clock A M; and of new and second hand Furniture, Groceries, &c, at 2 o'clock P M of the same day. Sales from the shelves every evening at early gas light, and goods sold by private sale at all times.

Sales of real and personal estate, private stock, &c, will be made on the most reasonable terms.

Liberal cash advances made on all consignments.
a17

John D. Davis,
AUCTIONEER AND COMMISSION MERCH'T,
Corner of Wood and 5th sts., Pittsburgh,

IS ready to receive merchandise of every description on consignment, for public or private sale, and from long experience in the above business, flatters himself that he will be able to give entire satisfaction to all who may favor him with their patronage.

Regular sales on MONDAYS and THURSDAYS, of Dry Goods and fancy articles, at 10 o'clock, A. M.

Of Groceries, Pittsburgh manufactured articles, new and second hand furniture, &c., at 2 o'clock, P. M.

Sales every evening, at early gas light. aug 12-y

For Coughs! Colds!! Consumptions!!!
THORN'S PULMONARY CANDY.

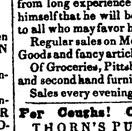

THIS pleasant and certain cure for coughs and colds goes ahead of all the other preparations now or ever offered to the public. The use of it is so great that the proprietor has some difficulty in keeping a supply for the increasing demand. Medical agencies, groceries, druggists, coffee-houses, and even bars on steamboats keep a supply on hand. It is called for every where, and will sell in any place. The reason is this: every one who has a cough or cold by eating a few sticks find themselves cured, as it were, by magic. Persons at a distance, by remitting the money, post paid, to the subscriber, will be attended to. For sale by the stick, 6¼ cents; 5 sticks for 25 cts; and at wholesale by WM THORN, Druggist, 53 Market st, where a general assortment of Drugs and medicines may always be found. nov 28

Brass Clocks.

JUST received, 100 *Brass Clocks*, 30 hour and 8 day, from the celebrated manufacturers, "Jerome" and "Thomas," warranted to be a first rate article, and will be sold at the lowest price for *Cash*, by J K LOGAN & CO.,
dec 10 No 32, Fifth street.

GEORGE COCHRAN,
NO. 26 WOOD STREET,

OFFERS for sale at reduced cash prices—Axes, Hoes, Mattocks, Manure and Hay Forks, Spades and Shovels, Cool and Grain Shovels, Sickles and Scythes, Window Glass, Spinning Wheel Irons, and various other articles of Pittsburgh and American Manufacture, which he is constantly receiving from the Manufactories.

Also, Cotton Yarn and Checks, Cassinetts and Broad Cloths. jan 9.

Mansion Hotel.
West end of the old Allegheny Bridge.
HUGH SWEENY

WOULD take this occasion to return his sincere thanks to his numerous friends and the public generally, for the very liberal patronage heretofore bestowed on the Emmet Hotel, and he pledges himself that nothing shall be omitted on his part to merit a continuance of their favors. The convenience and beauty of the situation, and the whole arrangements of the house for the accommodation of guests are not inferior to any similar establishment in or out of the city. His table will always be provided with the best the markets can afford, and no pains will be spared to ensure the comfort of those who may favor the Emmet Hotel with their patronage. a20-tf

La! what makes your teeth so unusually white?
Quoth Josh's dulcinia to him t'other night,
To make yourn look so, with a grin, replied Josh,
I've bought you a bottle of Thorn's Tooth Wash,
'Tis the best now in use, as the gentlefolks say,
And since they have tried this, cast all others away.
But to prove it the best to make the teeth shine,
Look again, my dear Sal, at the lustre of mine.
Then try this great tooth wash,
The Teaberry tooth wash,
And see if this tooth wash of Thorn's is not fine.

Having tried Dr. "Thorn's Tea Berry Tooth Wash," and become acquainted with the ingredients of its composition, I cheerfully say, I consider it one of the safest, as it is one of the most pleasant tooth washes now in use. DAVID HUNT, Dentist.

Pittsburgh, Sept. 15, 1842.

I take pleasure in stating, having made use of "Thorn's Tea Berry Tooth Wash," that it is one of the best dentrifices in use. Being a liquid form, it combines neatness with convenience. While it cleanses the enamel and removes the tartar from the teeth, its perfume yields a fragrance peculiarly desirable.

J. P. TIBBETTS, M. D.

The undersigned have used "Thorn's Compound Tea Berry Tooth Wash," and have found it to be an extremely pleasant dentrifice, exercising a most salutary influence over the Teeth and Gums; preserving those indispensable members from premature decay, preventing the accumulation of Tartar, and purifying the Breath. Having thoroughly tested its virtues, we take pleasure in recommending it to the public, believing it to be the best article of the kind now in use.

M. ROBERTSON,	*JAMES P. BLACK.*
R. H. PEEBLES,	*CHAS. B. SCULLY.*
C. DARRAGH,	*WM. M'CANDLESS,*
J. M MOORHEAD,	*JAS. S. CRAFT.*
H. L. RINGWALT,	*L. S. JOHNS.*

Prepared and sold by WILLIAM THORN, Apothecary and Chemist, No. 53 Market street, Pittsburgh; and by all the principal Druggists, and at Tuttle's Medical Agency, Fourth st. sep

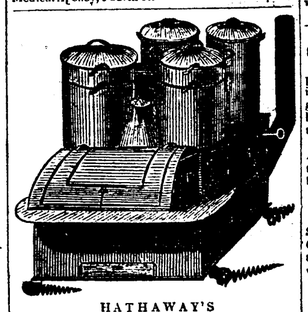

HATHAWAY'S
Patent Hot Air Cooking Stoves.

THE subscriber having entered into the stove business in Pittsburgh, respectfully informs the public that he intends carrying it on in its various branches at the warehouse of Messrs. Fennock & Mitchell, No. 160 Liberty street, where he will be prepared to supply purchasers with any articles in his line. In addition to other Stoves which he will have on hand, he has obtained the right to manufacture and sell Hathaway's Patent Hot Air Cooking Stoves. This stove is pronounced superior to any other now in use in the United States; it is more durable in its construction, and better adapted to the use of baking, roasting and cooking, as it is heated very regularly by confining the air in the stove; and it is a great saving of fuel as well as labor. I will keep on hand a sufficient number to supply all demands if possible; I have five different sizes, and will sell them on reasonable terms, according to sizes. I have now in use upwards of fifty in and about this city; all put in use within six months. Being aware that the People of Western Pennsylvania have been imposed upon by the introduction of new and highly recommended Stoves which were badly constructed, and having soon failed and become useless. I will grant to persons wishing to procure the Hot Air Stove, the privilege of using it a sufficient length of time to prove its superior quality before I ask them to purchase. Persons notifying me from a distance by letter, can have stoves put up at any time, as I have wagons to carry them out; I therefore invite Farmers and all persons to come and judge for themselves; also to try them and prove that it is to your advantage to have one. All orders will be promptly attended to by the subscriber. ROBERT DONAVAN.

RECOMMENDATIONS.

Miller's Mansion House, Sept, 19, 1844.

MR. R. DONAVAN—Sir: I have in use one of Hathaway's Hot Air Cooking Stoves, which I got from you last Spring. It affords me much pleasure to recommend it for its excellence. So far as my knowledge extends, I have no hesitation in saying it is the best stove now in use. I need not particularize its merits, but would advise all disposed to possess an article of the kind, to adopt the best method of satisfying themselves, that is, to try it; and I doubt not they will be satisfied. D. R. MILLER.

Washington Temperance House,
Pittsburgh, Sept. 19, 1844.

MR. R. DONAVON—Sir:—I have had in use for five months, one of Hathaway's Hot Air Cooking Stoves, and I have no hesitation in saying it is the best stove now in use. The various kinds of cooking it is calculated to do at the same time, and the small quantity of fuel required, makes it an object worthy the attention of all who desire a good stove.

THOMAS VARNER.

☞ I embrace this opportunity to recommend the Hot Air Cooking Stoves; I have used the one you put up for me constantly all summer, and I must say it is a grand article. I believe it is superior to any other stove now in use in this city. The oven bakes well, and is large enough to bake four large loaves of bread at one time; it also cooks very speedily, and it requires very little coal, I think them worthy the attention of all who wish a good stove; to such I would say, try them and prove what they are.

oct 11-d&w1y MATHEW PATRICK.

17000 FIRE BRICK—on hand and for sale by JOHN SCOTT & Co.
oct 30 No 7, Commercial Row, Liberty street.

Ready Made Coffin Warehouse.
Formerly Liberty street, now 84 Wood.
WM. TROVILLO, UNDERTAKER,

RESPECTFULLY informs the public that he has removed his ready made coffin warehouse to the building recently occupied by Mr R. G. Berford, directly opposite his old stand and where he is always prepared to attend promptly to any orders in his line, and by strict attention to all the details of the business of an Undertaker he hopes to merit public confidence. He will be prepared at ALL HOURS to provide Hearses, Biers, Carriages and every requisite on the most liberal terms. Calls from the country will be promptly attended to.

His residence is in the same building with his warehouse, where those who need his services may find him at any time.

REFERENCES:

W. W. IRWIN,	REV. JOHN BLACK, D. D.
JUDGE RIDDLE,	REV. ROBERT BRECK, D. D.
JUDGE PATTON,	REV. SAMUEL WILSON,
W. B. M'CLURE,	REV. JOSEPH KERR,
ISAAC HARRIS,	REV. JAMES M'DAVID,
	REV. E. P. SWIFT.

10

WARRANTED GENUINE—Dr. Williams Evans's Camomile Pills.

CERTIFICATES.—Letter from the Hon. Ab'h'm M'Clellan, Sullivan County, East Tennessee, Member of Congress.

WASHINGTON, July 3d, 1838.

Sir—Since I have been in this city I have used some of your Dyspeptic medicine with infinite benefit and satisfaction, and believe it to be a most valuable remedy. One of my constituents, Dr. A. Carden, of Campbell county Tennessee, wrote to me to send him some, which I did, and he has employed it very successfully in his practice, and says it is invaluable. Mr. Johnson, your agent at this place, thinks you would probably like an agent in Tennessee. If so, I would recommend Dr. A Carden, as a proper person to officiate for the sale of your celebrated medicine. Should you commission him he is willing to act for you. You can send the medicine by water to the care of Robert King & Sons, Knoxville county, Tennessee, or by land to Graham & Houston, Taswell, East Tennessee, I have no doubt but if you had agents in several counties in East Tennessee, a great deal of medicine would be sold. I am going to take some of it home for my own use, and that of my friends, and should like to hear from you whether you would like an agent at Blountville, Sullivan County, East Tennessee; I can get some of the merchants to act for you as I live near there.

Yours respectfully,
ABRAHAM M'CLELLAN, of Tennessee.

For sale Wholesale and Retail, by
R. E SELLERS, Agent,
sep 10 No. 20, Wood street, below Second.

FARM FOR SALE.—The undersigned offers for sale his farm, lying in Ross Township 4½ miles from the City of Pittsburgh, containing 114 acres of land of which 60 are cleared and under fence, from 15 to 20 acres of meadow, 2 good Orchards of Apples, a few Peach and Cherry trees—the Improvements are a large frame house containing 10 rooms well furnished, calculated for a Tavern or private Dwelling, a frame Barn 28 by 60, stone basement, and stabling, sheds and other out houses suitable for a tenement;—2 good Gardens surrounded with currant bushes, and a well of excellent water, with a pump in at the front door. In relation to the Pittsburgh and Allegheny market, there is no place now offered for sale with more inducement to those wishing to purchase near Pittsburgh, the terms will be made moderate. For further particulars apply to the proprietor at his Clothing Store, Liberty street corner of Virgin Alley.

J. P. TIBBETTS, M. D.
LAWRENCE MITCHELL.

N B If not sold before the 1st of October next, it will be divided into 10 and 20 acre lots to suit purchasers.
sep 10

BARON VON HUTCHELER HERB PILLS

These Pills are composed of herbs, which exert a specific action upon the heart, give impulse or strength to the arterial system; the blood is quickened and equalized in its circulation through all the vessels, whether of the skin, the parts situated internally, or the extremities; and as all the secretions of the body are drawn from the blood, there is a consequent increase of every secretion, and a quickened action of the absorbent and exhalent, or discharging vessels. Any morbid action which may have taken place is corrected, all obstructions are removed, the blood is purified, and the body resumes a healthful state. For sale wholesale and retail by R E SELLERS, Agent,
sep 10 20 Wood street, below Second.

PITTSBURGH MANUFACTURES.

THE subscriber, formerly agent of the Pittsburgh Manufacturing Association, having been appointed by a number of the Manufacturers and Mechanics of the city of Pittsburgh and its vicinity as their agent for the sale of their various manufactures, will be constantly supplied with a general assortment of those articles at the lowest wholesale prices.

The attention of Western Merchants and *dealers in American Manufactures* is respectfully invited to this establishment. Orders addressed to the subscriber will be promptly attended to.

GEO. COCHRAN.
feb 19 No 26 Wood street.

☞ ON HAND,—Axes, Augers, Hoes, Mattocks, Spades, and Shovels, Sickles, Scythes, Trace and Log Chains, Spinning Wheel Irons, Coopers' and Carpenters' Tools, Machine Cards, Window Glass and Glassware, White and Red Lead.

NEW CASH
Dry Goods and Variety Store!
J. K. Logan & George Connel,

HAVE opened a new cash Dry Goods and variety Store in Fifth street, between the Exchange Bank and Wood street, under the firm of J. K. Logan & Co.

Their stock of Goods are entirely fresh and having been all purchased for CASH, principally at auction, by George Connel, (who has had long experience in the business, and resides in Philadelphia to make purchases and pick up bargains,) they will, therefore be enabled to offer great inducements to those wishing to purchase: as they are determined to sell at the lowest possible advance on eastern cost for CASH.

They have now on hand a large and well selected stock of seasonable Goods, among which are Blue, Blue Black, Invisible Green, Brown, Steel and Cadet, mixed Broadcloths; Cassimeres and Sattinets; Gambroons; Linen and Cotton Drillings; Cottonades; Vestings, fancy prints; 3-4, 4-4 and 5-4; Bleached and Brown Muslins; Irish Linen; Bed Ticking; Mariner's Shirting; "Tilley, Tatham & Walker's," and "Hope & N