[*From the London Punch.*]

RECOLLECTIONS OF THE OPERA.

I've known a god on clouds of gauze
With patience hear a people's prayer,
And, bending to the pit's applause,
Wait while the priest repeats the air.

I've seen a black-wigg'd Jove hurl down
A thunderbolt along a wire,
To burn some distant canvas town,
Which—how vexatious!—won't catch fire.

I've known a tyrant doom a maid
(With trills and *roulades* many a score,)
To instant death. She, sore afraid,
Sings; and the audience cries encore.

I've seen two warriors in a rage
Draw glist'ning sword, and—awful sight—
Meet face to face upon the stage
To sing a song, but not to fight!

I've heard a king exclaim "To arms"
Some twenty times yet still remain;
I've known his army 'midst alarms,
Help by a bass their monarch's strain.

I've known a hero wounded sore
With well-tuned voice his foes defy;
And warbling stoutly on the floor,
With the last flourish fall and die.

I've seen a mermaid dress'd in blue;
I've seen a Cupid burn a wing;
I've known a Neptune lose a shoe;
I've heard a guilty spectre sing.

I've seen, spectators of a dance,
Two Brahmins, Mahomet, the Cid,
Four Pagan kings, four knights of France,
Jove and the Muses—scene Madrid.

DOMESTIC HAPPINESS.

Two or three girls and two or three boys,
Dirty and ragged and making a noise—
Some calling for this and others for that;
One pinching the dog, another the cat,
And Bill, the sly rogue, with a sorrowful phiz,
Bawled out that "Sam's bread had more butter than his!"
And then the sly urchin, all covered with grease,
Sitting down on the hearth to examine each piece;
And if one is the widest or thickest or longest,
Let him that's the weakest beware of the strongest!
A battle ensues, and a terrible clatter—
The mother cries out what the mischief's the matter?
Each tells his own story, and tries to defend it;
"It won't do, you young rogue—a boxed ear must end it!"

Consumptives, read the Wonderful Cures performed by Dr. Swayne's Compound Syrup of Wild Cherry.

The wonderful cures performed by this invaluable medicine, in Pulmonary Consumption, Coughs, Colds, Asthma, Bronchitis, Influenza, Whooping Cough, Croup, Spitting Blood, Liver Complaint, Pain in the Side and Breast, Tickling or Rising in the Throat, and all diseases of the Lungs, and Breast, have excited the astonishment of all who have witnessed its marvellous effects; there is no account of a medicine, from the earliest ages, furnishing a parallel; the almost miraculous cures effected by this extraordinary medicine are unprecedented.

IMPORTANT TESTIMONY.

DR SWAYNE, Dear Sir:—In last October, while engaged with Mr Joseph Smith, in a saw-mill near Waynesburgh, I was attacked with a cough from being exposed at night, which gradually increased, attended with spitting of blood, and a severe pain in the breast, loss of appetite, fever, &c. &c. which was scarcely supportable. I had a family who were wholly dependent on my exertions for support, yet I was obliged to leave my business and return home. I was then attended by several physicians, but still grew worse, until my medical attendants gave me up as an incurable. Subsequently, my wife observing, in one of the public prints, an advertisement of DR. SWAYNE'S COMPOUND SYRUP OF WILD CHERRY, procured me one bottle from Francis M'Clure, your agent in Lewistown, which relieved me; I continued until I had taken five bottles; I am now able to return to my work again. I write this to offer you my sincere thanks, and you are at liberty to make this known, so that if any human being is suffering as I have been, they may have recourse to your invaluable medicine.

Yours, JOHN P. BOYNE.

Lewistown, Del.

BE CAUTIOUS to ask for the original and only GENUINE preparation from this valuable tree. DR. SWAYNE'S Compound Syrup of Wild Cherry, whose office is removed to the North West corner of Eighth and Race streets, Philadelphia.

For sale by Dr Wm Thorn, Druggist and Apothecary Pittsburgh. nov 30

Fancy and Variety Goods.

THE undersigned is now receiving the largest assortment of Goods of the above descriptions ever brought to this market, and he is determined to sell them lower than any other House in the city; call and examine for yourselves.

The Stock consists in part, of the following articles:

Watches.	Hair, Nail & Tooth Brush.
Gold Lever Watches,	Leather Belts, &c.
" L'epine "	With a fine lot of Fancy
Silver Lever "	Cutlery.
Jewelry.	Net Caps,
Gold Breast Pins,	Canes,
" Finger rings,	Baskets,
" Ear rings,	*Variety Goods,*
" Pencils,	Spool Threads,
" Bracelets,	Patent "
" Lockets, &c.,	Pound "
Silver Butter Knives,	Percussion Caps,
" Pencils,	Pins,
" Darts, ornaments, &c.	Suspenders,
Fancy Goods.	Hooks and Eyes,
" Hair Pins,	Soaps,
" Jet " "	Cotton Cords;
" " Combs,	Tapes,
" " Ornaments,	Eyelets,
" Bead "	Hair Combs,
" Bracelets,	Redding "
" Jet Breast Pins,	Ivory "
" " Necklaces,	Shaving Brushes,
Rosewood Writing Desks,	Boot Laces,
Dressing Cases,	Corset "
Rosewood Work Boxes,	Buttons,
Chess Men,	Dickson Tea and Table
" Boards,	Spoons,
Accordeons,	Thimbles,
Colt's Revolving Pistols,	Steel Pens,
Common Pistols,	Needles,
Coral Beads,	Knives,
Silk Purses,	Scissors,
" Bags,	Clocks, &c.
Gold and Steal Beads,	Card Cases,
Pocket Books,	Needle Books,
Cigar Cases,	*Toys.*

A handsome assortment.
Z. KINSEY,
dec 5. No 86 Market street.

Shakspeare Gardens.

THE undersigned respectfully informs the citizens of Pittsburgh that she has opened the Shakspeare Gardens, in the village of East Liberty, for the accommodation of visiters during the summer season. The beauties of the situation, and the perfect manner in which every arrangement is made about this establishment that will contribute to the pleasure of visiters, are well known to the public and the proprietor assures all who may visit her house that nothing shall be omitted on her part to make the Shakspeare Gardens at least equal to any similar establishment in the country.

m4 -tf ELIZA McDONALD.

Pittsburgh Infirmary,

FOR the reception and treatment of deformities of the human frame, such as *Club or Reeled feet, contracted joints, wry-neck* and *Strabismus* or *Squinting*, and of *Diseases of the Eye*, such as *Cataract*, etc, under the care of

ALBERT G WALTER, MD.

Liberty, near the corner of Fourth street.

dec 31—dtf

Transportation Lines.

C. A. McANULTY'S
UNITED STATES
PORTABLE BOAT LINE

For the transportation of Merchandize to and from PITTSBURGH, BALTIMORE, PHILADELPHIA, NEW YORK AND BOSTON.

THE success this line has met with, since it was first established on the "Individual Enterprise" system, has induced the proprietors to increase the number of Boats during the winter to twenty-five, one of which will leave Pittsburgh, Philadelphia and Baltimore every day (except Sundays) during the season, and make the trip through in six days.

The superiority and advantages of the Portable Boat System over every other mode of transportation (when canals intersect with rail roads) are too well known to shippers by this route generally to require any comment.

Shippers can rely on having their produce, merchandize, or goods of any kind that may be consigned to the Agents of this Line, forwarded with dispatch and at the very lowest rate of freight charged by other Lines, without any additional charge made for receiving or advancing charges, &c.

All communications to the following Agents will be promptly attended to:

CHARLES A. McANULTY,
At the Depot, Canal Basin, Pittsburgh.
ROSE & MERRILL,
53, Smith's Wharf, near Pratt st, Baltimore.
W & J T TAPSCOTT,
No 43, Peck Slip, New York.
THOMAS BORBIDGE,
jan31-1y 272, Market street, Philadelphia.

WILLIAM PETTIT,
Exchange Broker, and Western Produce Dealer,

HAS just opened an Exchange Office, No. 56 Third street, opposite the Post Office, Pittsburgh.

MONEY DEPARTMENT.

Eastern and Western Drafts; Gold, (American and Foreign;) Silver; Bank Notes, (Current and Uncurrent,) bought and sold.

PRODUCE DEPARTMENT.

Flour; Clover Seed; Bulk Pork; Roll Butter; Bacon; Lard; Dried Fruit; Feathers; Genseng, &c, Purchased.

REFERENCES.

Avery, Ogden & Co., Wm. Lippencott & Son, J. K. Moorhead & Co., Atwood, Jones & Co., Dr. Wm. H. Denny, Cash., Thos. M. Howe, Cash., N. Holmes & Son, Pittsburgh; Busby & Bro., John H. Brown & Co. Bingham & Kintzle, Smith, Bagaley & Co., Thomas Burch, R. Johnston & Co., Jos C. Grubb, Shulze & Fox, Philadelphia; J. T. Smith & Co., J. & S. Stone, Lewis Tappan, Jacob Vanwinkle, New York; Kernan & Stillinger, T. J. Carson & Co., Cassard & Co., A. C. Shaeffer, I. Cruse, N. Harris & Son, Johnston & Lee, Baltimore; Kellys & Conyngham, N. Orleans; George Semmes, Murray & Semmes, Washington; George Lowry, Georgetown; G. & A. Wells, Wellsville; Robertson & Orr, Steubenville; Crangle & Baileys, Wheeling; Calvin, Carpenter & Bro., Henry Lewis, Dr. Gamaliel Bailey, James Gilmore, Cincinnati; E. Kinney & Co., Portsmouth; Paine & Lawrence, Madison; A. B. Semple, S. J. M'Knight, E. T. Bainbridge, Louisville; Charles Semple, J. A. Bryan, St. Louis; Phineas Janney, Cumberland, J. H. Duncan, D. S. Knox, Cash., Brownsville. dec 10-ta

DAILY ARRIVALS

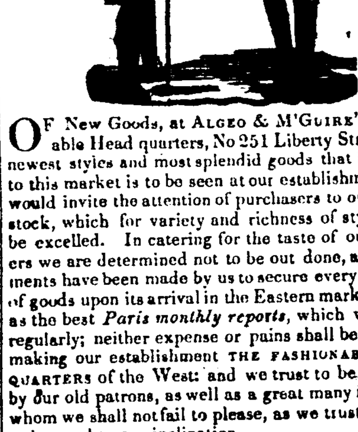

OF New Goods, at ALGEO & M'GUIRE's Fashionable Head quarters, No 251 Liberty Street. The newest styles and most splendid goods that is brought to this market is to be seen at our establishment. We would invite the attention of purchasers to our present stock, which for variety and richness of style cannot be excelled. In catering for the taste of our customers we are determined not to be out done, as arrangements have been made by us to secure every new style of goods upon its arrival in the Eastern market, as well as the best *Paris monthly reports*, which we receive regularly; neither expense or pains shall be spared in making our establishment THE FASHIONABLE HEAD QUARTERS of the West: and we trust to be sustained by our old patrons, as well as a great many NEW ones, whom we shall not fail to please, as we trust our ability is equal to our inclination.

sept 2 ALGEO & McGUIRE,
Chronicle and Age copy.

KEEP COMFORTABLE.
READY MADE CLOTHING,
AT THE
THREE BIG DOORS!
No. 151, LIBERTY STREET.

The proprietor of this highly favored Establishment, respectfully informs the public that he has now prepared the

LARGEST STOCK OF SEASONABLE
CLOTHING

Ever offered in this city. His stock amounts to upwards of

$75,000,

And he has a large number of the best workmen constantly engaged in making new garments to suit the taste of his numerous customers. His assortment of

CLOTHS,
CASSIMERES,
TWEEDS, SATTINETS,
CASSINETS, VELVETS, &C.,

Of French, English, and American Manufacture, IS LARGER, AND MORE VARIED,

Than any other ever opened in this city, and cannot fail to please the taste of every class of purchasers.

HE HAS ON HAND,
CLOTHING IN ALL ITS VARIETY,
TO SUIT EVERY CALLING,

Which is warranted to be made from the BEST MATERIALS, And in the LATEST FASHION.

His assortment of
FASHIONABLE CLOAKS,
OVER-COATS,
Of every description,
COATS AND PANTS.,
Of every quality and price,
VESTS AND VESTINGS
Of every variety of fashion and quality,
CANNOT BE SURPASSED.

He has SEPARATE CUTTERS for every department in Clothing, and as they are all workmen who have been employed in the most FASHIONABLE HOUSES In the country, he can warrant his patrons that THE CUT AND MAKE Of all articles from his establishment will be in the most modern style.

COUNTRY MERCHANTS

Are respectfully invited to call, as the proprietor feels confident that he can sell them Goods on such terms as will make it to their advantage to purchase at the Three Big Doors.

Oct 28 JOHN M'CLOSKEY,

Land Surveying and Civil Engineering.

THE undersigned intending to pursue permanently the business of Surveying and Civil Engineering, offers his services to the public.

Having had a very extensive practice with Mr Z W Remington in this vicinity, he feels warranted in saying that his experience and practical knowledge will be advantageous to those who may employ him. Persons interested in real estate will find at his office plans of the City, City District, "Reserve Tract, opposite Pittsburgh," "Manor of Pittsburgh," Birmingham, Lawrenceville, and lots and farms extending several miles around Pittsburgh. R E McGOWIN,

Office, Penn street, a few doors above Hand, Pittsburgh.

REFERENCES:

Richard Biddle, Esq.,	P. Mulvany,
Wilson M'Candless, Esq.,	James S. Craft, Esq.,
John Anderson,	Hon. Harmar Denny,
William Arthurs,	Chas. S. Bradford, Esq.,
R. S. Cassat,	O. Metcalf, Esq.

NOTICE.

☞Those of my friends and the public, who may wish to have recourse to any of my papers, draughts or plans, will hereafter find them in the office of R E McGOWIN, whom I respectfully recommed as one in whose professional abilities and integrity they may depend. Z W REMINGTON.

m8-d&w1y

REMOVAL.—The undersigned begs leave to inform the public, that he has removed from his old stand, to the corner of Penn and St. Clair sts., opposite the Exchange Hotel, where he has fitted up a large PIANO FORTE WARE ROOM, and now offers the most splendid assortment of PIANOS ever offered in this market.

His pianos consist of different patterns, of superior Rose Wood and Mahogany, beautifully finished and modeled, and constructed throughout of the very best materials, which, for durability and quality of tone, as well as touch, he warrants to be superior to any ever seen here.

As he has enlarged his manufactory, and made arrangements to supply the increasing demand for this instrument, he respectfully requests those intending to purchase to call and examine his assortment before purchasing elsewhere, as he is determined to sell LOWER, for cash, than any other establishment east or west of the mountains. F. BLUME,

Corner of Penn and St. Clair streets,
Opposite the Exchange Hotel, Pittsburgh, Pa.
sep 10.

RED LION
CLOTHING STORE.
NO. 163, LIBERTY STEET,
Third door from the corner of 6th street.

The Proprietor of this New Establishment, respectfully informs the public that he has lately returned from Philadelphia, where he purchased the most splendid assortment of

SEASONABLE GOODS

Ever offered in this city, all of which he intends manufacturing into

Ready Made Clothing,
and to order, at the
SHORTEST NOTICE.

Having employed the best workmen—Cutters and Sewers—he will warrant all garments, made at his Establishment, to be equal both in make and materials to any other establishment of the kind in this city; his stock of

CLOTHS, CASSIMERES, TWEEDS, SATTINETS, CASSINETTS, VELVETS, SATINS, VALENCIAS,

and other *VESTINGS*,

Cannot be surpassed by any other establishment in Pittsburgh.

His stock of *READY MADE CLOTHING,*

at this present time is complete and cannot fail to please the taste of every class of purchasers who wish to purchase to the best advantage; he therefore invites the public and Country Merchants, to visit his establishment before they purchase elsewhere. He has at present

FINE CLOTH DRESS and FROCK COATS,
OVER COATS of FRENCH BEAVER,
AND
PILOT CLOTHS,

A most splendid assortment, of
FRENCH AND ENGLISH TWEED SACK COATS,
Of all sizes, for Men and Boys;
PANTALOONS AND VESTS,
Of all sizes and quality to suit purchasers.
ROUNDABOUTS, WARMESSES, SHIRTS AND DRAWERS, SILK HANDKERCHIEFS,

And the finest Merino do., and Slips; a great variety of

SUSPENDERS, GLOVES, HOSE
And
HANDKERCHIEFS,

All of which he is prepared to exhibit and
OFFER FOR SALE
On the most moderate terms for CASH
AT THE
Red Lion Clothing Store.
OBSERVE THE SIGN OF
☞ THE RED LION. ☜
LAWRENCE MITCHELL.

Pittsburgh, Nov. 19, 1844—3md.

Medicated Vapor Bath.

COPY OF A LETTER FROM DRS. LAWRENCE AND HENRICKSON.

New Lebanon, State of New York.

WORTHY FRIEND:—Having made a thorough trial of the Medicated Vavor Bath for four months past, in our societies in New Lebanon and Watervliet, we think it but justice to state, that we consider it a valuable improvement in the healing art. Its power in reducing both chronic and acute inflamation, also in removing spasms, is certainly very great. In cases of obstructed perspiration, it is unquestionably the safest and best remedy that we have ever seen. Several persons in our society, who were scarcely free from a catarrhal affection during most of the winter months for several years past, have found permanent relief by using the Bath a few times; and the predisposition to take cold, as it is commonly termed, seems to be wholly removed. Obstructed perspiration, is certainly in our changeable climate, one of the most fruitful sources of disease, and any remedy that is capable of removing the predisposition to it, must be considered a great blessing to mankind; and as such we do not hesitate to recommend the Medicated Vapor Bath.

GARRET R. LAWRENCE, M. D.
ABRAM HENRICKSON, M. D.

To Dr. C. Whitlow, New York.
oct 18 Chronicle copy.

DENNING'S FIRE PROOF IRON CHESTS

PITTSBURGH, Oct. 22, 1842.

J Denning: On Friday, the 30th of last month, about 9 o'clock at night, the Planing, Grooving, and Sash Manufactory, owned by Gay, Dilworth & Co., with a large quantity of dressed and undressed lumber, was all consumed by fire.

The Iron Safe which I bought of you some time back was in the most exposed situation during the fire, and was entirely red hot. I am pleased to inform you it was opened at the close of the fire, and all books, papers, &c., saved;—this is the best recommendation I can give of the utility of your safes.

o21-tf THOMAS SCOTT.

NEW ESTABLISHMENT.

LOOKING GLASSES AT EASTERN PRICES.

THE subscriber has opened an establishment at No 66, Wood street, a few doors from the corner of 4th, where he keeps constantly for sale all kinds of LOOKING GLASSES, at Eastern Prices.

He has on hand a large assortment of Glasses in both gilt and mahogany frames, to which he invites the attention of customers, believing that the quality of his articles and his prices cannot fail to give satisfaction. Pictures framed to order, in neat style, in either gilt or mahogany frames.

Canalboat and other reflectors manufactured to order on the shortest notice. Old frames repaired and regilt, so as to look as well as new, on the shortest notice. J T MORGAN, Agent.

mar 23-tf

Philadel. Advertisements.

THOMAS BORBIDGE,
GENERAL
Produce, Forwarding & Commission Merchant,

Also, Agent United States Portable Boat Line Depot,
NO. 272, MARKET ST., PHILADELPHIA.

☞Liberal advances made on consignments, when required.

Refer to—Messrs Wm Wilson & Co.; Evans and Temple; Heald, Woodward & Co.; Scull & Thompson, *Philadelphia.*

William M'Knight & Co.; Charles A. M'Anulty, *Pittsburgh.*
aug24—1y*

T. B. & W. P. CONOVER,
Wholesale Dealers in Boots, Shoes, Bonnets, Palm Leaf Hats and Caps,
NO. 190 MARKET ST. PHILADELPHIA.

THEY beg leave to inform Western Merchants that they have a splendid assortment of the above Goods, and are still manufacturing largely, which they will sell at the very lowest prices for Cash, or approved credit. aug 9-tf

JOSEPH TALLMAN'S
WHOLESALE
BOOT AND SHOE MANUFACTORY,
No. 233 Market Street, Northeast corner of Sixth Street, Philadelphia.

WESTERN and Southern Merchants are respectfully invited to call and examine his stock, as he feels confident that it will be to their interest, before purchasing elsewhere.
aug 6-1y

HARDWARE AND CUTLERY.
SMITH, BROTHERS & CO.,
NO. 188 MARKET ST., PHILADELPHIA,

ARE now receiving in addition to their former stock a large assortment of FOREIGN AND DOMESTIC HARDWARE AND CUTLERY, to which they invite the attention of Western Merchants.
aug 6-1y

McKENNA'S AUCTION MART,
CORNER OF WOOD & SECOND STS.

THE undersigned very respectfully tenders his services to the public, and to Importers, Merchants and Manufacturers, as a general

AUCTIONEER & COMMISSION MERCHANT.

He has taken out a license and entered into the securities required by law, for the transaction of PUBLIC SALES of all FOREIGN AND DOMESTIC GOODS AND FABRICS.

An experience of a series of years in commercial life has furnished the undersigned with some knowledge of business, nearly twenty years of which have been devoted *actively* to the auction business, which may be advantageous to those who confide to him the sales of property.

To the IMPORTER every facility will be offered in disposing of *Dry Goods, Groceries and Hardware*: and to the *Home Manufacturer*, the most prompt attention will be paid in the sale of *American products*.

Sales of real and personal estate in town and country shall command the best services of the undersigned. Arrangements will be made whereby *liberal advances will be made on consignments*, and sales in every instance closed without delay. Business is now commenced and ready to receive consignments.

P McKENNA,
The Old Auctioneer.

By permission I am authorised to give the following references.

PITTSBURGH.

Avery, Ogden & Co.	Wm. M'Knight & Co.
Tiernan & Jones,	Jame Murphy & Co.
James Park, Jr., & Co.	J. W. Burbridge & Co.
Wm. Bell & Sons,	D. P. Morgan,
Waterman Palmer,	Bagaley & Smith,
E. A. Brown & Bro's.	Shea & Pennock,
Geo. R. White & Co.	S. W. Semple,
Samuel Spencer,	Robert Galway,
Bailey & Co.	Myers & Co.
J. Painter & Co.	Taaffe & O'Connor,
King & Holmes,	Johnston & Stockton,
Bailey, Brown & Co.	Geo. Cochran,
Thomas Bakewell,	Church & Carothers,
H. Childs & Co.	N. Holmes & Son,
Wm. E. Austin,	M'Candless & M'Clure,
H. S. Magraw,	C. M'Kibben,
Allen Brown,	J. M. D. Crossan,
H. P. Graff,	H. Devine.

PHILADELPHIA.

John H. Brown & Co.	Smith, Bagaley & Co.
John S. Riddle,	Robert Dunlap.
James O'Connor,	H. Alexander.

july 2, 1844.

LYND & BICKLEY,
NEW AUCTION ROOMS,
Nos. 61 and 63,
Wood, between Third and Fourth Streets.

E. W. LYND, having formed a copartnership with C S Bickley, and taken out an Auction commission of the first class they are now ready to continue business at the above well known and extensive ware rooms, under the firm of

LYND & BICKLEY.

One of the partners being most of the time in the eastern cities, securing large and regular consignments of seasonable merchandize, they are enabled to have always on hand the fullest and best assorted stock of Fresh Dry Goods, Hardware, Fancy Articles, &c., to be found at any place in the city.

Regular sales of Dry Goods, &c, on Mondays and Thursdays, at 10 o'clock A M; and of new and second hand Furniture, Groceries, &c, at 2 o'clock P M of the same day. Sales from the shelves every evening at early gas light, and goods sold by private sale at all times,

Sales of real and personal estate, private stock, &c, will be made on the most reasonable terms.

Liberal cash advances made on all consignments.
a17

John D. Davis,
AUCTIONEER AND COMMISSION MERCH'T,
Corner of Wood and 5th sts., Pittsburgh,

IS ready to receive merchandize of every description on consignment, for public or private sale, and from long experience in the above business, flatters himself that he will be able to give entire satisfaction to all who may favor him with their patronage.

Regular sales on MONDAYS and THURSDAYS, of Dry Goods and fancy articles, at 10 o'clock, A. M.

Of Groceries, Pittsburgh manufactured articles, new and second hand furniture, &c., at 2 o'clock, P. M.

Sales every evening, at early gas light. aug 12—y

For Coughs! Colds!! Consumptions!!!
THORN'S PULMONARY CANDY.

THIS pleasant and certain cure for coughs and colds goes ahead of all the preparations now or ever offered to the public. The use of it is so great that the proprietor has some difficulty in keeping a supply for the increasing demand. Medical agencies, groceries, druggists, coffee-houses, and even bars on steamboats keep a supply on hand. It is called for every where, and will sell in any place. The reason is this: every one who has a cough or cold by eating a few sticks find themselves cured, as it were, by magic. Persons at a distance, by remitting the money, post paid, to the subscriber, will be attended to. For sale by the stick, 6¼ cents; 5 sticks for 25 cts; and at wholesale by WM THORN, Druggist, 53 Market st, where a general assortment of Drugs and medicines may always be found. nov 28

Brass Clocks.

JUST received, 100 *Brass Clocks*, 30 hour and 8 day, from the celebrated manufacturers, "Jerome" and "Thomas," warranted to be a first rate article, and will be sold at the lowest price for *Cash*, by

J K LOGAN & CO.,
dec 10 No 32, Fifth street.

GEORGE COCHRAN,
NO. 26 WOOD STREET,

OFFERS for sale at reduced cash prices—Axes, Hoes, Mattocks, Manure and Hay Forks, Spades and Shovels, Coal and Grain Shovels, Sickles and Scythes, Window Glass, Spinning Wheel Irons, and various other articles of Pittsburgh and American Manufacture, which he is constantly receiving from the Manufactories.

Also, Cotton Yarn and Checks, Cassinetts and Broad Cloths. jan 9.

Emmet Hotel,
West end of the old Allegheny Bridge.
HUGH SWEENY

WOULD take this occasion to return his sincere thanks to his numerous friends and the public generally, for the very liberal patronage heretofore bestowed on the Emmet Hotel, and he pledges himself that nothing shall be omitted on his part to merit a continuance of their favors. The convenience and beauty of the situation, and the whole arrangements of the house for the accommodation of guests are not inferior to any similar establishment in or out of the city. His table will always be provided with the best the markets can afford, and no pains will be spared to ensure the comfort of those who may favor the Emmet Hotel with their patronage. a20-tf

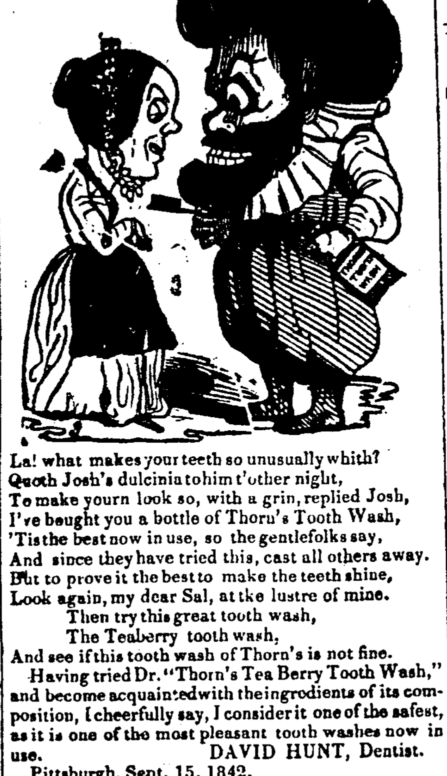

La! what makes your teeth so unusually white?
Quoth Josh's dulcinia to him t'other night,
To make yourn look so, with a grin, replied Josh,
I've bought you a bottle of Thorn's Tooth Wash,
'Tis the best now in use, so the gentlefolks say,
And since they have tried this, cast all others away.
But to prove it the best to make the teeth shine,
Look again, my dear Sal, at the lustre of mine.
Then try this great tooth wash,
The Teaberry tooth wash,
And see if this tooth wash of Thorn's is not fine.

Having tried Dr. "Thorn's Tea Berry Tooth Wash," and become acquainted with the ingrodients of its composition, I cheerfully say, I consider it one of the safest, as it is one of the most pleasant tooth washes now in use. DAVID HUNT, Dentist.

Pittsburgh, Sept. 15, 1842.

I take pleasure in stating, having made use of "Thorn's Tea Berry Tooth Wash," that it is one of the best dentrifices in use. Being in a liquid form, it combines neatness with convenience. While it cleanses the enamel and removes the tartar from the teeth, its perfume yields a fragrance peculiarly desirable.

J. P. TIBBETTS, M. D.

The undersigned have used "Thorn's Compound Tea Berry Tooth Wash," and have found it to be an extremely pleasant dentrifice, exercising a most salutary influence over the Teeth and Gums; preserving those indispensable members from premature decay, preventing the accumulation of Tartar, and purifying the Breath. Having thoroughly tested its virtues, we take pleasure in recommending it to the public, believing it to be the best article of the kind now in use.

M. ROBERTSON,	*JAMES P. BLACK.*
R. H. PEEBLES,	*CHAS. B. SCULLY.*
C. DARRAGH,	*WM. M'CANDLESS,*
J. M MOORHEAD,	*JAS. S. CRAFT.*
H. L. RINGWALT,	*L. S. JOHNS.*

Prepared and sold by WILLIAM THORN, Apothecary and Chemist, No. 53 Market street, Pittsburgh; and by all the principal Druggists, and at Tuttle's Medical Agency, Fourth st. sep

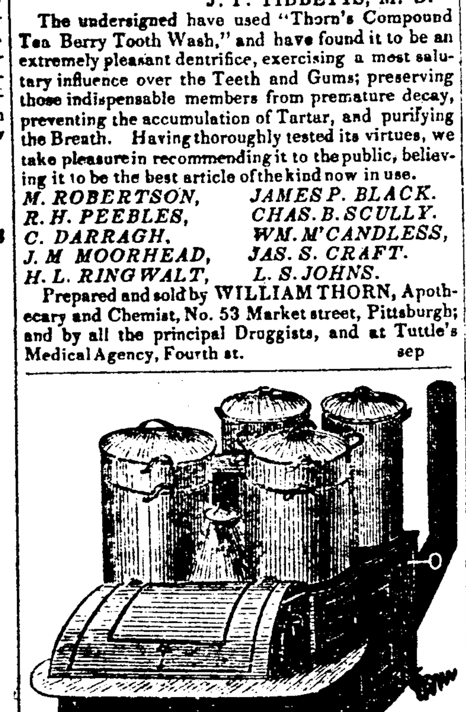

HATHAWAY'S
Patent Hot Air Cooking Stoves.

THE subscriber having entered into the stove business in Pittsburgh, respectfully informs the public that he intends carrying it on in its various branches at the warehouse of Messrs. Pennock & Mitchell, No. 160 Liberty street, where he will be prepared to supply purchasers with any articles in his line. In addition to other Stoves which he will have on hand, he has obtained the right to manufacture and sell Hathaway's Patent Hot Air Cooking Stoves. This stove is pronounced superior to any other now in use in the United States; it is more durable in its construction, and better adapted to the use of baking, roasting and cooking, as it is heated very regularly by confining the air in the stove; and it is a great saving of fuel as well as labor. I will keep on hand a sufficient number to supply all demands if possible; I have five different sizes, and will sell them on reasonable terms, according to sizes. I have now in use upwards of fifty in and about this city; all put in use within six months. Being aware that the People of Western Pennsylvania have been imposed upon by the introduction of new and highly recommended Stoves which were badly constructed, and having soon failed and become useless. I will grant to persons wishing to procure the Hot Air Stove, the privilege of using it a sufficient length of time to prove its superior quality before I ask them to purchase. Persons notifying me from a distance by letter, can have stoves put up at any time, as I have wagons to carry them out; I therefore invite Farmers and all persons to come and judge for themselves; also to try them and prove that it is to your advantage to have one. All orders will be promptly attended to by the subscriber. ROBERT DONAVAN.

RECOMMENDATIONS.

Miller's Mansion House, Sept, 19, 1844.

Mr. R. DONAVAN—Sir: I have in use one of Hathaway's Hot Air Cooking Stoves, which I got from you last Spring. It affords me much pleasure to recommend it for its excellence. So far as my knowledge extends, I have no hesitation in saying it is the best stove now in use. I need not particularize its merits, but would advise all disposed to possess an article of the kind, to adopt the best method of satisfying themselves, that is, to try it; and I doubt not they will be satisfied. D. R. MILLER.

Washington Temperance House,
Pittsburgh, Sept. 19, 1844.

Mr. R. DONAVON—Sir:—I have had in use for five months, one of Hathaway's Hot Air Cooking Stoves, and I have no hesitation in saying it is the best stove now in use. The various kinds of cooking it is calculated to do at the same time, and the small quantity of fuel required, makes it an object worthy the attention of all who desire a good stove.

THOMAS VARNER.

☞I embrace this opportunity to recommend the Hot Air Cooking Stoves; I have used the one you put up for me constantly all summer, and I must say it is a grand article. I believe it is superior to any other stove now in use in this city. The oven bakes well, and is large enough to bake four large loaves of bread at one time; it also cooks very speedily, and it requires very little coal, I think them worthy the attention of all who wish a good stove; to such I would say, try them and prove what they are.

oct 11-d&w1y MATHEW PATRICK.

Store To Let.

STORE No 125 Wood Street, Enquire of
nov 9 HUEY & CO.

Ready Made Coffin Warehouse.
Fourth St., 2 doors from the U. S. Bank.
WM. TROVILLO, UNDERTAKER,

RESPECTFULLY informs the public that he has removed his ready made coffin ware house to the building recently occupied by Mr R. G. Berford, directly opposite his old stand where he is always prepared to attend promptly to any orders in his line, and by strict attention to all the details of the business of an Undertaker he hopes to merit public confidence. He will be prepared at ALL HOURS to provide Hearses, Biers, Carriages and every requisite on the most liberal terms. Calls from the country will be promptly attended to.

His residence is in the same building with his ware house, where those who need his services may find him at any time.

REFERENCES:

W. W. IRWIN,	REV. JOHN BLACK, D. D.
JUDGE RIDDLE,	REV. ROBERT BRUCE, D. D.
JUDGE PATTON,	REV. SAMUEL WILLIAMS,
W. B. M'CLURE,	REV. JOSEPH KERR,
ISAAC HARRIS,	REV. JAMES M. DAVIS,
10	REV. E. P. SWIFT.

WARRANTED GENUINE.—Dr. William Evans's Camomile Pills,

CERTIFICATES.—Letter, from the Hon. Ab'h'm M'Clellan, Sullivan County, East Tennessee, Member of Congress

WASHINGTON, July 3d, 1838.

Sir—Since I have been in this city I have used some of your Dyspeptic medicine with infinite benefit and satisfaction, and believe it to be a most valuable remedy. One of my constituents, Dr. A. Carden, of Campbell county Tennessee, wrote to me to send him some, which I did and he has employed it very successfully in his practice and says it is invaluable. Mr. Johnson, your agent at this place, thinks you would probably like an agent in Tennessee. If so, I would recommend Dr. A Carden, as a proper person to officiate for the sale of your celebrated medicine. Should you commission him he is willing to act for you. You can send the medicine by water to the care of Robert King & Sons, Knoxville county, Tennessee, or by land to Graham & Houston, Taxwell, East Tennessee. I have no doubt but if you had agents in several counties in East Tennessee, a great deal of medicine would be sold. I am going to take some of it home for my own use, and that of my friends, and should like to hear from you whether you would like an agent at Bluntville, Sullivan County, East Tennessee; I can get some of the merchants to act for you as I live near there.

Yours respectfully,
ABRAHAM M'CLELLAN, of Tennessee.

For sale Wholesale and Retail, by
R. E. SELLERS, Agent,
sep 10 No. 20, Wood street, below Second.

FARM FOR SALE.—The undersigned offers for sale his farm, lying in Ross Township 4½ miles from the City of Pittsburgh, containing 114 acres of land of which 60 are cleared and under fence, from 15 to 20 acres of meadow, 2 good Orchards of Apples, a few Peach and Cherry trees—the improvements are a large frame house containing 10 rooms well furnished, calculated for a Tavern or private Dwelling, a frame Barn 28 by 60, stone basement, and stabling, sheds and other out houses suitable for a tenement;—2 good Gardens surrounded with currant bushes, and a well of excellent water, with a pump in at the front door. In relation to the Pittsburgh and Allegheny market, there is no place now offered for sale with more inducement to those wishing to purchase near Pittsburgh, the terms will be made moderate, for further particulars apply to the proprietor at his Clothing Store, Liberty street corner of Virgin Alley.

LAWRENCE MITCHELL.

N B If not sold before the 1st of October next, it will be divided into 10 and 20 acre lots to suit purchasers.
sep 10

BARON VON HUTCHELER HERB PILLS

These Pills are composed of herbs, which exert a specific action upon the heart, give impulse or strength to the arterial system: the blood is quickened and equalized in its circulation through all the vessels, whether of the skin, the parts situated internally, or the extremities; and as all the secretions of the body are drawn from the blood, there is a consequent increase of every secretion, and a quickened action of the absorbent and exhalent, or discharging vessels. Any morbid action which may have taken place is corrected, all obstructions are removed, the blood is purified, and the body resumes a healthful state. For sale wholesale and retail by R E SELLERS, Agent,

sep 10 20 Wood street, below Second.

PITTSBURGH MANUFACTURES.

THE subscriber, formerly agent of the Pittsburgh Manufacturing Association, having been appointed by a number of the Manufacturers and Mechanics of the city of Pittsburgh and its vicinity as their agent for the sale of their various manufactures, will be constantly supplied with a general assortment of those articles at the lowest wholesale prices.

The attention of Western Merchants and *dealers in American Manufactures* is respectfully invited to this establishment. Orders addressed to the subscriber will be promptly attended to.

GEO. COCHRAN,
feb19 No 26 Wood street.

☞ON HAND,—Axes, Augers, Hoes, Mattocks Spades, and Shovels, Sickles, Scythes, Trace and Log Chains, Spinning Wheel Irons, Coopers' and Carpenters' Tools, Machine Cards, Window Glass and Glassware, White and Red Lead.

NEW CASH
Dry Goods and Variety Store!
J. K. Logan & George Connel,

HAVE opened a new cash Dry Goods and variety Store in Fifth street, between the Exchange Bank and Wood street, under the firm of J. K. Logan & Co.

Their stock of Goods are entirely fresh and having been all purchased for CASH, principally at auction, by George Connel, (who has had long experience in the business, and resides in Philadelphia to make purchases and pick up bargains,) they will, therefore be enabled to offer great inducements to those wishing to purchase: as they are determined to sell at the lowest possible advance on eastern cost for CASH.

They have now on hand a large and well selected stock of seasonable Goods, among which are Blue, Blue Black, Invisible Green, Brown, Steel and Cadet, mixed Broadcloths; Cassimeres and Sattinets; Gambroons; Linen and Cotton Drillings; Cottonade; Vestings, fancy prints; 3-4, 4-4 and 5-4; Bleached and Brown Muslins; Irish Linen; Bed Ticking; Mariner's Shirting; "Titley, Tatham & Walker's," and "Hope & Nelson's" Patent Thread; Spool Cotton Sewing Silk; Silk and Cotton Hdkf's; 30 hour, and 8 day Brass Clocks, warranted; &c., &c. They will be constantly receiving additions to their stock purchased at the eastern auction, and would invite the attention of dealers and others to an examination of their goods before purchasing elsewhere.

Pittsburgh, April 1, 1844.

NEW DRUG STORE.
KERR & MOHLER,
No. 144,
Corner of Wood street and Virgin Alley.

JUST received and for sale, a large assortment of fresh Drugs, Medicines, Oils, Paints, Dye-Stuffs, &c. which have been recently selected, and purchased with considerable care for Cash. The following comprise part of the stock just received:

Gum Camphor,	Spirits Turpentine,
Cream Tartar,	Copal Varnish,
Flor. Sulphur,	White Lead,
Castor Oil,	Red "
Gum Arabic,	Litharge,
Epsom Salts,	Flaxseed Oil,
Fl Manna,	Venitian Red, Eng.
Gum Opium,	Spanish Brown,
Gum Aloes,	Chipped Logwood,
Flor Camomile,	Camwood,
Saltpetre,	Fustic,
Jujube Paste,	Nic Wood,
Ref'd Liquorice,	Brasilletto,
Liquorice Ball,	Indigo,
Magnesia,	Nutgalls,
Pow'd Ginger,	Oil Vitriol,
Nutmegs,	Aquafortis,

With a general assortment too numerous to mention, which will be sold for Cash at a small advance on Eastern prices.

☞Dr WILLIAM KERR will give his attention to the compounding of Physician's prescriptions. m8

Civil Engineering, Architecture, Surveying, &c.

THE PARTNERSHIP heretofore existing between A. E. DRAKE and E. Z. C. JUDSON, having been dissolved. the undersigned would respectfully inform his friends and the public generally, that he will continue the business, and would solicit a share of the public patronage. Orders left at the shop of R. A. Stafford, Architect, over Harris' Paint Shop, 5th street, or at his residence on Hay street, between Penn street and the river, will be punctually attended to. A. E. DRAKE.

july 15 tf