The Daily Morning Post.

PITTSBURGH, PA.

SATURDAY MORNING, MAY 11, 1844.

NATIVE AMERICAN MEETING.—We understand that a Native American meeting is to be held this afternoon, in the Market House. This step is highly improper; men cannot reason calmly, and act with discretion, in the present excited state of the public mind, and nothing can be expected from such a movement, other than exasperating those bitter feelings that it should be the effort of all to allay.

FIRE.—Between twelve and one o'clock on Thursday night, a fire broke out in the Carpenter shop of Mr YOUNG, on Smithfield street, between Sixth and Virgin Alley, but it was extinguished before the Engines arrived, or before any great damage was done. It originated from an old man, who occupies the cellar, going up stairs with a lighted piece of paper, and dropping it accidentally on the floor.

COAL DIGGERS SUED FOR CONSPIRACY.—Mr ROBERT NIXON, of Allegheny, who is the owner of a number of coal pits near Saw Mill Run, has prosecuted some twenty-five or thirty diggers, formerly in his employ, for conspiracy. It appears that on the first of April they struck for an advance of wages, and their demands being complied with, they commenced work, but struck again on the first of May. Nixon then turned their families out of the houses they had been occupying, and they prosecuted him for riot and assault — He, in his turn, has sued them for conspiracy, and the case will be tried next court. The riot case had a hearing before Alderman MILLER yesterday.

ATTEMPT AT SUICIDE.—A man named LOWRIE living in the Fifth ward, made an attempt to commit suicide yesterday, by stabbing himself twice in the throat with a penknife, having a blade an inch and a half long. The wounds are very bad, and he bled about a gallon before medical assistance could be had. Dr MCCRACKEN attended him, and sewed up the gashes in his throat, and it is thought he will recover.—When asked why he had attempted so awful a crime, he said that the Devil had tempted him!

☞ Mrs. DRAKE appears to-night as Mrs Haller, in the Stranger.

AFFRAY AND DEATH.—We learn from an authentic source, that an affray took place a few days since on the Clarion river, about fifteen miles from Brookville, Jefferson county, which resulted in the death of two persons, Dan'l Long and Sam'l Pnopsnyder, and seriously injured a third by the name of Phillis.

It appears that James Green and his son had taken possession of a cabin on a vacant piece of land claimed to be owned by Pnopsnyder, and that he and Long went for the purpose of forcing Green off They broke in the door and were met by Green who with an axe prostrated Pnopsnyder, and Long as he entered was shot instantly dead by Green's son.

Phillis came up immediately after and was knocked down with a club by men.

The parties to the whole affair were never considered quarrelsome, and it is deeply to be regretted that so lamentable an affair should happen. Green and his son are in jail.

REGIMENTAL ORDERS.

ALL persons residing within the bounds of the 147th regiment, first brigade, 15th division Pennsylvania Militia who are subject to militia duty, are hereby required to meet on the 24th day of May, instant, at Henry Ray's, in Pitt township, for training and inspection. By order of the Brigade Inspector.
my3-3t* THOMAS HAMILTON, Colonel.

COTTON YARN.—Economy cotton yarn for sale by GEORGE COCHRAN,
my8 No 26, Wood street.

Thomas Donnelly, Attorney at Law,
Office with H H Van Amringe, Esq., in the Diamond, south-west side of the old court house, Pittsburgh.
my7

INDIGO —2 seroons indigo just received and for sale low by HAILMAN, JENNINGS & CO,
my7 43, Wood street.

Wm. M. Crossan,
No 45, Market street, 3d door from Third street,
IS now receiving and opening an extensive new stock of Fancy and Staple Dry Goods, which will be sold for cash at the lowest prices m4-1w

STRAW BINDER'S BOARDS.—An assortment of Straw Boards constantly on hand and for sale by, [m4] POINDEXTER & CO.

20 BBLS S SALTS, just received and for sale by BIRMINGHAM & TAYLER,
m3 No 54, Water street.

Shakspeare Gardens.
THE undersigned respectfully informs the citizens of Pittsburgh that she has opened the Shakspeare Gardens, in the village of East Liberty, for the accommodation of visiters during the summer season, The beauties of the situation, and the perfect manner in which every arrangement is made about this establishment that will contribute to the pleasure of visiters, are well known to the public and the proprietor assures all who may visit her house that nothing shall be omitted on her part to make the Shakspeare Gardens at least equal to any similar establishment in the country.
m4—tf ELIZA McDONALD.

☞ Chronicle and Age copy 1w and charge Post.

In the District Court for the County of Allegheny, of April Term, 1844, No 25.

Geo R Wilkins and others, vs. Benjamin Darlington. } Vend. Exponas, No 25.

And now to wit, April 30th, 1844, on motion of Mr McCandless, the Court appoint Francis R Shunk, Auditor, to distribute the proceeds of sale in the above case. From the Record.
GEO R RIDDLE, Proth'y.

Notice is hereby given that the Auditor in the above case will attend to the duties of his appointment at his office on 4th street, Pittsburgh, on Wednesday, the 29th of May, instant, at 3 o'clock P M, where those interested are requested to attend.
my4-t18 FRA'S R SHUNK, Auditor.

PARTNERSHIP.
THE Undersigned have this day entered into partnership, for the purpose of doing a Transportation, Forwarding, and Commission business under the style and firm of H Devine & Co. H. DEVINE.
mar 23 E. G WHITESIDES.

BACON, HAMS AND SHOULDERS.—
12,600 lbs Missouri Bacon, Hams;
10,500 " do do Shoulders;
10,700 " Virginia cured Hams;
Received and for sale by
apr 24 POINDEXTER & CO.
No. 41 Water Street.

25 KEGS "Gregory's" No 1 six twist tobacco, just received per steamer National, and for sale by [m4] POINDEXTER & CO.

INSURANCE STOCK.
10 SHARES of Navigation and Fire Insurance stock for sale by HUEY & CO.

Archer's Patent Solar Lard Lamps.
JUST received, a further supply of the above celebrated Lamps, with handsome cut and ground shades, and glasses all complete, which will be offered at a small advance on manufacturing prices at
T A HILLIER'S
Looking Glass and Furnishing Warehouse,
m6-2w 104, Wood street, near 5th.

3 CASKS Ground African Bird Pepper for sale by M B RHEY & CO.,
m3 No 39, Water street.

Amusements.

THEATRE.

MISS CLARENDON.....SOLE LESSEE.
MR M'CUTCHEON.....STAGE MANAGER.

First night of Mrs A. DRAKE.

SATURDAY EVENING, MAY 11, 1844,
Will be performed the Play of
THE STRANGER.
Stranger, Mr Ayling,
Baron, M'Cutcheon
Mrs Haller, Mrs A Drake.

Dance, by Master and Miss Buckley.

To conclude with the farce of the
OMNIBUS.
Pat Rooney, Mr Reeve.

☞ Prices of Admission—Lower Tier, 50 cents; Upper Tier, 37½ cents; Pit 25: Gallery 25.
☞ A number of Season Tickets for sale, inquire at the Box Office. Box Office open from 11 A M til 2 P M.

1600 LBS FOX'S Cincinnati STARCH, just received and for sale at the Drug Store of JON. KIDD,
a26 corner of 4th and Wood sts.

Tin Plate.
51 BOXES Tin Plate just received and for sale by J. W. BURBRIDGE & CO.
apr 25 Water st between Wood and Sm'thd sts

Blooms for Sale.
3 TONS Juniata Blooms for sale.
H DEVINE & CO.,
a23 American Line.

PERFUMED CHALK BALLS.—A delightful article for the toilet, for sale at the drug store of JON. KIDD,
a27 corner of Fourth and Wood sts.

FOR SALE LOW.
A BUILDING lot, 20 feet front, on 6th street, opposite the Episcopal Church. Inquire of
a22 HUEY & CO.

500 LBS REFINED BORAX, just received and for sale at the drug store of JON. KIDD,
a27 corner of 4th and Wood sts.

SPERM CANDLES.—20 boxes New Bedford Sperm Candles, in store and for sale by
J W BURBRIDGE & CO.,
a27 Water, between Wood and Smithfield sts.

☞ CHEAP HARDWARE. ☜
WHITMORE & WOLFF,
Corner of Liberty and St. Clair Sts., Pittsburgh
ARE now receiving their spring importation of *HARDWARE, CUTLERY AND SADDLERY*, to which they respectfully invite the attention of purchasers. Having completed arrangements, through which they are now receiving supplies *DIRECT FROM THE MANUFACTORIES IN ENGLAND*, they shall at all times be prepared to sell at such prices as will make it the interest of purchasers to call.

Always on hand, a full and general assortment of *RIFLE BARRELS AND GUN TRIMMINGS, PLANES, COOPERS, CARPENTERS AND SMITHS' TOOLS.* Also, a great variety of LOCKS and LATCHES for building purposes, together with every variety of articles appertaining to the business. a16-tf

1800 LBS CINCINNATI HAMS,
1000 lbs superior Saleratus,
20 kegs No 1 6 twist Tobacco,
25 bbls green Apples,
15 boxes star Candles,
Received and for sale by J D WILLIAMS,
a24 No 28, Fifth street.

REMOVAL.
THE subscriber begs leave to return his grateful acknowledgments to his numerous friends and the public in general for their liberal patronage for years past, and would earnestly solicit a continuance at his new establishment, No 84, Third street, (south side) between Wood and Market sts., and 4th door from Wood street, adjoining Mr Ihmsen's Glass Warehouse, where, in addition to the manufacture of cabinet furniture, he has commenced the Upholstering business in all its branches, and the manufacture of Windsor Chairs of every description, together with a new invention of bedsteds far superior to any of the patent humbugs of the day, the facility their construction affords will strongly recommend them to the public, as they are a perfect bug trap.

The subscriber is determined to spare neither pains nor expense in procuring the latest eastern French and English fashions, and having secured the services of some of the best workmen in the country he will be enabled to manufacture furniture of a superior style. Purchasers will find it their interest to call before purchasing elsewhere, as he will keep constantly on hand a general assortment of furniture, chairs, mattrasses, &c. M. KANE, jr.

N B. Steam and canal boats furnished with upholstery, chairs, and cabinet furniture, at reduced prices and with despatch. a16-tf

10 BAGS Pepper for sale by M. B. RHEY &CO.
apr20

LOUISVILLE LIME—100 Bbls Louisville Lime for sale by (j23.) JAMES MAY.

New Goods.
THE subscriber respectfully informs the citizens of Pittsburgh and the public generally that he has just returned from the east, and is now receiving a large and well selected stock of
FRENCH, ENGLISH AND AMERICAN FANCY AND VARIETY GOODS,
Embracing all the articles in the fancy and variety department, which he will dispose of for cash. The public are respectfully invited to call and examine the stock, at No 36, Market street.
m3-6t ZEBULON KINSEY.

MORE NEW WORKS AND PLENTY OF THEM.
At Cook's Literary Depot, 85, 4th street.
MAJOR Jones' Courtship, detailed with other scenes, incidents and adventures, in a series of letters by himself, with 12 illustrations by Darley.
A new Spirit of the Age, edited by R H Horne, author of Orion, Gregory 7, &c, &c.
Life in the New World, or sketches of American society, by Sentzfield, containing the courtship of George Howard, Esq.
Highlands of Ethiopia. No 2, described during 18 month's residence of a British embassy.
The Horsekeeper's Guide, comprising stable management and the treatment of diseased horses, plain and practical directions in the choice, purchase and management of horses, by James Mills, M. V. C. S., with engravings.
Saturday Post, Tribune, Dollar Weekly, Courier, Herald, Museum.
Shakspeare, illustrated, No 5.
Cultivator for May.
Picture Gallery of the new and old world.
Christian World, for May, edited by Rev. T. H. Stockton.
Chatsworth, the romance of a week, by the author of De Vere, etc.
Omnibus, containing 6 new novels for only 25 cents, cheapest book ever published.

JAS. A. KNOX. T. J. DUNCAN.
KNOX & DUNCAN,
Wholesale and Retail
Grocers, Rectifying Distillers,
And Dealers in Foreign and Domestic Wines and Liquors,
No 228, Liberty street, opposite 7th, Pittsburgh.
ARE now receiving a general assortment of Foreign Liquors and Groceries from the east, which, as well as their rectified whiskey, domestic liquors, and all other articles in their line, they are determined to sell as low and give as good an article as any other house in the city. m

MADDER.—1 cask madder, just received on consignment and for sale low.
HAILMAN, JENNINGS & CO.,
my7 43, Wood street.

Port of Pittsburgh.

REPORTED BY
D. B. Sheble, Steamboat Agent and Commission Merchant,
Water Street, near Wood.

6½ FEET WATER IN THE CHANNEL.

ARRIVED.
Bridgewater, Campbell, Wheeling,
Majestic, Benner, Cincinnati,
Charlotte, Downing, St Louis,
Zanesville, Duval, Zanesville,
Richard Clayton, Gaskill, Brownsville,
Monongahela, Parkinson, Mo city,
Cleveland, Hemphill, Beaver,
Michigan, Boies, Beaver.

DEPARTED.
Clipper, Crooks, Cincinnati,
Cleveland, Hemphill, Beaver,
Herald, Snowden, St. Louis,
Oella, Bowman, Brownsville,
Bridgewater, Campbell, Wheeling,
Michigan, Boies, Beaver,
West Point, Grace, Louisville,
Mingo Chief, Devenny, Wheeling.

U. S. MAIL STEAMER LITTLE BEN, CAPT. THACKER.
For Cincinnati.
Regular Wednesday Morning Packet.
The splendid passenger steam boat LITTLE BEN, Capt. Thacker, will run as a regular packet between this place and Cincinnati, leaving Pittsburgh every Wednesday morning, at 10 o'clock, and Cincinnati every Saturday, at 10 o'clock. For freight or passage apply on board or to No 4, Wood street. mar26-3m
The Little Ben is provided with Evans' safety guard to prevent explosion of boilers. m26-3m.

DAILY BEAVER PACKET.
THE steamer CLEVELAND having been rebuilt, will commence her regular trips to and from Beaver, on Monday, the 18th instant, leaving Pittsburgh every morning at 9 o'clock, and Beaver at 1 o'clock, P. M. (Sundays excepted). For freight or passage apply to
BIRMINGHAM & TAYLOR,
mar18 No 60, Water street.

FOR CINCINNATI
Steamer CUTTER, COLLINS, Master, will depart for the above and intermediate ports, on EVERY SUNDAY, at 10 o'clock, A M, positively. The Cutter has been thoroughly repaired, and furnished with entire new boilers, and can be recommended to the shipping and travelling community as a safe and expeditious boat. For freights or passage apply on board, or to
BIRMINGHAM & TAYLOR,
No 60, Water street.
The Cutter is provided with the Safety Guard, to prevent explosion. m25

OHIO RIVER IMPROVEMENTS.
PROPOSALS will be received until the 30th of May for the delivery of stone into lines of dams at the several improvements projected on the Ohio River, between Pittsburgh and Louisville. Bids to be in quantities of from 5,000 to 20,000 tons. Satisfactory testimonials will be required before assigning contracts.
By order of Captain Sanders, Superintendent.
WM H WARNER,
1st Lt. Top'l Eng's Assistant.

OFFICE OHIO RIVER IMPROVEMENTS,
Pittsburgh, April 30th, 1844.
☞ To be published until the 30th of May in the Pittsburgh Chronicle, Age, Gazette, American and Aurora; Steubenville Union and Herald; Wheeling Argus and Times; Marietta paper; Columbus Statesman and O S Republican; Gazette, Chronicle and Atlas, Cincinnati; Journal and Standard, Louisville; send bill with first paper and charge this office.
my 1-1m

INSURANCE.
THE Allegheny County Mutual Insurance Company are now prepared and ready to receive applications for Insurance, at the office of the Company in Exchange Buildings, No. 12. The method and plan of Insurance according to the plan on which this Company has been organized, has been fully tested and universally successful in other parts of the State, in the Eastern States, and in New York and Ohio; the rates of Insurance generally, not exceeding the ½ to ¾ of one per cent. per annum.
NOTE.—Each person insured becomes a member, and will deposite his note for the premium with the Secretary, upon which 5 per cent. is required to be paid in cash.
L. WILMARTH, President.
JOHN B. ROBINSON, Sect'ry.
Pittsburgh, April 29, 1844.

DIRECTORS.

Wm. Robinson, Jr.,	Lot O. Reynolds,
John Sampson,	Thos. H. Stewart,
James Wood,	G. E. Warner,
Wm. Bagaley,	E. W. Stephens,
Sylvanus Lothrop,	S. R. Johnson,
John Morrison,	Harvey Childs.

apr. 30—dr.

WHITE & BROTHER,
NO. 92, MARKET STREET,
Between the Diamond and Fifth streets,
HAVE now open an entire fresh stock of Fancy and Staple DRY GOODS, purchased recently in New York and Philadelphia with considerable care, suitable for the spring season; which they are determined to sell at a very small advance (for Cash) on eastern prices. a25—1m.

SOMETHING VALUABLE AND BEAUTIFUL BEYOND DESCRIPTION!!
☞ A Book for Everybody! ☜
High and Low, Rich and Poor, Young and Old,
(Which may be obtained by appropriating for that purpose only 12½ cents a week.)
NOW PUBLISHED,
The 1st, 2nd and 3d numbers of Harpers' Illuminated and new
PICTORIAL BIBLE.
THIS great and magnificent work will be embellished with sixteen hundred historical engravings, exclusive of an initial letter to each chapter, by J A Adams, more than fourteen hundred of which are from original designs by J. G. Chapman. It will be printed from the standard copy of the American Bible Society, and contain Marginal References, the Apocrypha, a Concordance, Chronological Table, List of Proper Names, General Index, Table of Weights, Measures, &c. The large Frontispeace, Tables to the Old and New Testaments, Family Record, Presentation Plate, Historical Illustrations, and Initial Letters to the Chapters, Ornamental Border, &c, will be from original designs, made expressly for this edition, by J. G. Chapman, Esq., of New York; in addition to which there will be numerous large engravings from designs by distinguished modern artists in France and England—to which a full index will be given in the last number.
☞ The great superiority of early proof impressions from the engravings will insure to those who send their names early to the agents, and take the work in numbers, the possession of it in the highest state of perfection. One number will be issued every two weeks, and the book will be concluded in about 50 numbers, at 25 cents each. Clergymen, members of churches, etc., visiting the city, are invited to call and examine the specimen number.
Persons in the country wishing a specimen number can have one by enclosing 25 cents.
Persons wishing to get this beautiful work can now be supplied from the commencement. Call early at Cook's Literary Depot, 85 Fourth street, agent for Harper's publications. m3

Dried Peaches.
30 BBLS Dried Peaches,
3 sacks do do, just received and for sale by POINDEXTER & CO.,
my2 No 41, Water street.

Loaf Sugar.
35 BBLS LOAF SUGAR,
10 boxes do do,
5 bbls do do, crushed, a superior article, received and for sale by
J W BURBRIDGE & CO.,
m3 Water between Wood and Smithfield sts.

Auction Sales.

FRESH ARRIVAL FOR PRIVATE SALE.
HAS been received at the new Auction Rooms, No. 61 and 63 Wood st, and will be sold by private sale, 4 and 6 quarter canton flannel matting, schessil and brussels hearth rugs, ingrain and venitian carpets, superfine blue black broadcloths; fine linen cambric, &c. These are all choice goods and will be sold low.
m11 LYND & BICKLEY, Auc'ers.

BOOTS AND SHOES FOR PRIVATE SALE AT THE NEW AUCTION ROOMS.
FOR private sale at the new Auction Rooms, No. 61 and 63 Wood st. ladies kid ties, and gaiters; gentlemen's shoes; fine brogans; fine calf and morocco boots, fine palm leaf hats; brass 30 hour and 8 day clocks, LYND & BICKLEY.
m11 Auctioneers.

ADJOURNED SALE.
OF Dry Goods, boots and shoes, French lace, bonnets, ribands and flannels, by order of Executors. At Davis' commercial auction rooms corner of Wood and 5th sts, on Monday next, May 13th, at 10 o'clock A M, will be sold agreeably to adjournment, by order of the Executors, the balance of goods, remaining unsold from last Thursday's sale, comprising—Bonnet and cap ribbands; fancy straw bonnets; French wrought lace; book, mull, swiss, jaconett and cambric muslins; canton flannels; broad cloth; calicoes and muslins; ginghams; &c. J. D. DAVIS,
m 11 Auctioneer.

DRY GOODS SALES,
BY LYND & BICKLEY
New Auction Rooms, Nos. 61 and 63, Wood street.
ON MONDAY, May 13th, will be sold from the shelves a large and general assortment of Fall and Winter Dry Goods, commencing at 10 o'clock, A. M.
WOOLENS.
Blue black, brown and invisible green broadcloths, superfine; blue, black and mixed satinetts, indigo blue and cadet mixed and Kentucky Jeans; Duffield and Mackinaw blankets; woolen shawls; heavy pilot cloth, &c.
Worsteds.
Plain six quarter English merino, of all colors; changeable figured Alpacca lustres; three and six quarter mouseline de laines; dress bdkfs, &c.
Silks and Satins.
Plain blk dress silk; figured silk vesting; American sewing silk; satin stocks; silk hdkfs; &c.
Linens and Cottons.
Superfine Irish linen; patent thread; spool cotton; prints, checks, ginghams, Irish linens; brown muslins, bleached do.; cambric do.; table cloths; table diaper; &c.
Fancy Articles.
Linen shirt collars, gum suspenders, stay laces, merino gloves, nett drawers, G S combs, etc.
Also, at 2 o'clock P M. a large quantity of
Household and Kitchen Furniture,
Chairs, tables, bedsteads, bureaus, dough chests, stands, cradles, &c.

COLT'S Patent Revolving Pistol with fancy Cars and all the apparatus belonging thereto, at Auction.
At Davis' Commercial Auction Rooms, corner of Wood and Fifth sts. On Saturday evening next, May 11th, at 8 o'clock precisely, will be sold without reserve for cash current funds.
One Colt's Patent Revolving Pistol, with extra Chamber, Bullet moulds, Charger, Cap box, and fancy Cars, all complete, a beautiful article and finished in the neatest Style. J. D. DAVIS,
m9 Auctioneer.

AUCTION SALE OF SUGAR CURED BACON HAMS.
AT McKenna's Auction Mart, corner of 2d and Wood streets, will be sold, on Monday, the 13th instant, at 7 o'clock P M, two hogsheads of prime sugar cured Bacon Hams, warranted a sound and very superior article, and can be safely recommended for family use. P McKENNA,
my8 Auctioneer.

CATALOGUE OF SCARCE AND VALUABLE BOOKS AT AUCTION.
ON Saturday evening next, May 11th, at early gas light, will be sold without reserve, by catalogue, at Davis' Commercial Auction Rooms, corner of Wood and Fifth streets, a large and valuable collection of books, new and second hand, among which are—
McIntosh's England;
Comb's moral philosophy;
Do on digestion and diet;
Family and pocket bibles in extra binding;
Scott's and Henry's commentaries, 6 vols each;
Shakspeare, diamond edition;
Complete works of Sir Walter Scott, 10 vols;
Speeches of celebrated English and Irish orators;
Brown's philosophy, etc, etc.
At 8 o'clock precisely,
1 Colt's revolving pistols, with fancy case;
1 patent lever watch;
1 Ladies gold do;
1 patent jewelled do. J D DAVIS,
my8 Auctioneer.

John D. Davis,
AUCTIONEER AND COMMISSION MERCH'T,
Corner of Wood and 5th sts., Pittsburgh,
IS ready to receive merchandize of every description on consignment, for public or private sale, and from long experience in the above business, flatters himself that he will be able to give entire satisfaction to all who may favor him with their patronage.
Regular sales on MONDAYS and THURSDAYS, of Dry Goods and fancy articles, at 10 o'clock, A M.
Of Groceries, Pittsburgh manufactured articles, new and second hand furniture, &c., at 2 o'clock, P. M.
Sales every evening, at early gas light. aug 12-y

LARGE AND FRESH STOCK OF INGRAIN AND VENITIAN CARPETS.
THE regular assortment of the above articles, at the new Auction Rooms, Nos. 61 and 63, Wood street, has been greatly increased by fresh arrivals, so that the greatest variety of patterns and qualities can be found at the present time, of any other place in the city.
The colors and patterns are all of the choicest and most fashionable descriptions; and the carpets will be sold at private sale, for LESS THAN ANY WHERE ELSE in the city.
Also, an assortment of Brussels, Tufted and Scheneil Hearth Rugs. LYND & BICKLEY,
m25 Auctioneers.

DR. W. KERR.....JOEL MOHLER.
KERR & MOHLER,
DRUGGISTS AND APOTHECARIES,
Corner of Wood street and Virgin alley,
No. 144,
FRESH Medicines, selected and put up with care, can be had at all times, at moderate prices.
☞ Physicians' prescriptions carefully compounded. may 2-1y

11 HHDS SUGAR,
190 bbls Rosin, received per steamer Importer, and for sale by M B RHEY & CO.
m3 No 39, Water street.

75 HHDS PRIME N O SUGAR,
13 bbls Loaf Sugar,
5 tierces best Rice,
Received by steamboats Corsair and Little Rock, for sale by W & M MITCHELTREE,
a3-d1maw3t No 160, Liberty street.

New Shad.
10 BBLS NEW SHAD, just received and for sale by HAILMAN, JENNINGS & CO.
a23

49 BBLS GROUND PLASTER,
Just received from Baltimore, on consignment, and for sale by SAM'L M KIER,
a22 Canal Basin, near 7th street.

298 HHDS. prime N. O. Sugar for sale by M. B. RHEY & CO.
apr20

CRAB CIDER.—Just received per steamer Belmont, 12 bbls. No 1, Crab Cider, and for sale low by BIRMINGHAM & TAYLOR,
m28 No 60, Water street.

Cheese.
A PRIME lot of W R Cheese just received and for sale by BIRMINGHAM & TAYLOR,
m3 No 54, Water street.

For Sale and To Let.

For Sale.
AT the Real Estate Agency, Smithfield, near 5th street, and Penn street, 5th ward.
The three story brick house on Market street, formerly occupied by Thos Campbell & Co.
Two double frame houses, opposite Faber's Factory, Elm street, on a lease, having 11 years unexpired; they will be sold a great bargain, as the owner resides out of town and wishes to dispose of them.
A house and lot, well improved, near Voegtly's mill, on the south side of the canal.
A brick house and six lots of ground in Birmingham.
A lot of ground on Etna street, adjoining Pennock & Mitchell's Foundry.
A farm in Lower St Clair Township, containing 150 acres, would be exchanged for a larger quantity of land within 100 miles of Pittsburgh.
A farm containing 300 acres, within 15 miles of Pittsburgh.
A farm in Elk township, Clarion county.
Two large lots of ground on the north side of the canal (in Painter & Lorenz's plan) for lease for a term of years.
☞ Also, to let, the lumber yard on Liberty street, adjoining the office of J W Lightner, Esq.
Also, 40 feet of ground to lease on Liberty street, opposite Brunot's lead works.
Also, the lot of ground, 100 feet square, and the old lead factory, on Etna street, will be leased for a term of years.
Also, two neat store rooms, on Penn street, 5th ward. BLAKELY & MITCHEL.
my7

Public Sale.
BY virtue of an authority given in the last will and testament of William Hunter deceased, late of the borough of Washington, Pa., the undersigned executor of the estate, will offer at public sale, on the premises, that valuable lot of ground in the city of Pittsburgh, situate on the corner of Smithfield and Second streets, near the Monongahela House, containing 80 feet on Smithfield street and 60 feet on Second street, more or less, on which is erected a two story brick dwelling house, a frame dwelling house and other buildings. The ground may be divided into four lots, 20 by 60 feet each, and will be sold separate or together, to suit purchasers. The sale will take place on Wednesday, the 15th day of May next, at 2 o'clock P. M., and the terms, which will be easy, made known by R. OFFICER.
mar 12-ts
[Pennsylvanian publish in weekly paper till sale, and charge this office.]

Adjourned Sale
Of the Real Estate of Hugh McMaster, dec'd.
THE sale of the above property is adjourned till the Fifteenth of May next, at 10 o'clock, at which time one lot 30 feet on 5th street by 120 deep, and three lots fronting on Diamond Alley adjoining Mr Mathew Stewart's property each, lot 20 feet on said Alley and extending back the same breadth to within 120 feet of Fifth street.
One lot on Smithfield street and one on Strawberry alley will be sold on the premises to the highest and best bidder. The property is very desirably situated, and will be positively sold, if any thing like a fair price is offered. THOMAS HAMILTON,
G. ADAMS,
a26-ts Executors.

Building Lots in Birmingham.
13 LOTS, suitable for building most eligibly situated, and within two minutes' walk of the *steam ferry boat landing*, will be sold at prices to suit the times. The terms of payment will be made easy, either for cash or such barter as can be made available. Apply to the subscribers in Birmingham, or Mr. P. Peterson, No. 4, Ferry street, Pittsburgh.
JAS. PATTERSON, jr.
june 1.

FOR SALE.
A FARM of 300 acres well improved, near Noblestown.
Also, one containing 185 acres, well improved and suitable for a grazing farm, in Greene county.
Also, one in Elk township, Clarion county, containing 224 acres, with good improvements.
Also, a house and lot near Voegtly's mill, Allegheny city.
Also, a good brick house and out houses with six lots of ground in Birmingham. Apply to
BLAKELY & MITCHEL,
a30 Real Estate Agents.

A BOARDING HOUSE FOR RENT AND FURNITURE FOR SALE.
A WELL established Boarding House, large and roomy and in the centre of the city for rent and in immediate possession, and a part of the beds and furniture for sale. As the family wish to quit boarding on account of the lady's health and it is well established with a number of boarders now in it, that will probably remain if rented to a respectable family, is now offered on good terms. Please inquire at Harris' Agency and Intelligence Office, No 9. Fifth street. a30

To Let.
THE STORE formerly occupied by Messrs Darlington & Peebles, in Market street.—Possession can be given immediately. Apply to
a26—1m. GEO. R. WHITE & CO.

To Lease.
LOTS Nos. 25, 26, 27, 34, 35, 85, 86, 87, 110, 124, 125 and 126 Irwin's Plot—Scott's Fields. Any person wishing to lease can learn further particulars by applying to A. CULBERTSON.
of the firm of Poindexter & Co., Pittsburgh.
or to S. BLOOD,
mar. 25-tf. Allegheny City.

☞ IRON CITY HOTEL, ☜
FIFTH STREET,
Next door to the Exchange Bank, Pittsburgh, Pa.
Jacob Boston, Proprietor,
RESPECTFULLY informs his friends and the public generally that he has taken this well known establishment, and has had it thoroughly repaired in all its departments; and it is now fitted up in a style inferior to none in the city. Epicures, and all fond of good eating, will find his larder bounteously supplied with all the necessaries and luxuries the market can afford. It will be the aim and pride of the proprietor to keep his eating department well stored, and in a manner suited to the taste of the most fastidious.
To the lovers of good liquors, too, he can without flattery to himself, offer as good and well furnished a BAR as is kept in the western country. The choicest wines and best of stronger liquors will always be kept in store, for the accommodation of those who may favor him with a call.
His facilities for accommodating the traveling public generally, will be found equal to any in the city. The Stable is airy and capacious, and the best attention will be given to the horses of those putting up at his house.
a18-tf

In the Orphan's Court of Allegheny County, of March Term, 1844, No. 27.
IN the matter of the guardianship account of John L M'Masters, Sen. guardian of the minor children of Thomas Chalfant, late of Plum township, dec'd.
And now to wit, March 30th 1844, exceptions to the confirmation of the above account filed, and on motion the said account is referred for examination and adjustment to Francis R. Shunk, Esq., who is hereby appointed auditor for that purpose
From the Record. THOMAS FARLEY.
Clerk.
Notice is hereby given that the Auditor appointed in the above case will attend to the duties of his appointment at his office in Fourth st., Pittsburgh, on Monday 13th of May, 1844 at 3 o'clock P. M. where those interested are requested to attend.
apr 19-3w* F. R. SHUNK.

REMOVAL.
E. M. Hastings, County Surveyor and City Regulator,
HAS removed his office to the rooms occupied by John J Michel, Esq, on Smithfield, near Fifth street. my2

99 KEGS Beatty's and Dorseth's Pipe, for sale by M B RHEY & CO.
m3 No 39, Water street.

MAPLE SUGAR.
2 BBLS. Maple Sugar, for sale by
m 7 No 44, Liberty street.

Transportation Lines.

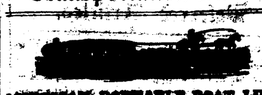

AMERICAN PORTABLE BOAT LINE,
For the transportation of
MERCHANDIZE AND PRODUCE
BETWEEN
PITTSBURGH AND PHILADELPHIA, PITTSBURGH AND BALTIMORE,
AND
NEW YORK AND BOSTON
H DEVINE, E G WHITESIDES, BUZBY & BROTHER, } Proprietors,
RESPECTFULLY inform their friends and shippers generally, that they have changed the name of their Transportation Line, from the United States Portable Boat Line, to the American Portable Boat Line.
This line is composed of twenty-five new Four Story Portable Boats, one of which will depart daily, from Pittsburgh, Philadelphia and Baltimore.
The superiority and advantages of the Portable Boat over every other mode of transportation are too well known to shippers generally to require comment; suffice it to say, that the detention, loss, separation and damage to Goods, invariably attending three transhipments between Pittsburgh and Philadelphia, are by the Portable Boats most effectually removed.
To give undoubted security to owners and shippers, all goods and produce shipped by this line will be insured in a responsible office in Philadelphia, without any additional charge to the owners.
Merchandise shipped by this line in any of the eastern cities, and consigned to H Devine & Co, will be forwarded immediately on arrival at Pittsburgh to any part of the west, free of commissions.
H. Devine will receive produce consigned to him, pay steamboat freight and charges, and forward the same to any of the eastern cities, and charge no commissions for storage, advancing or forwarding. Any communications or goods directed to the care of the undersigned Agents will be promptly attended to.
H. DEVINE & CO.,
Canal Basin, Liberty street, Pittsburgh.
BUZBY & BROTHER,
365 Market street, below Tenth, Philadelphia.
J. & T. CLESZ & SON,
Commercial wharf, Baltimore.
B. A FAHNESTOCK & CO.,
100 Front street, New York.
RICE & WILLIAMS,
jan 22 No 3, Chatham street, Boston.

C. A. McANULTY'S
UNITED STATES
PORTABLE BOAT LINE
For the transportation of Merchandize to and from
PITTSBURGH, BALTIMORE, PHILADELPHIA, NEW YORK AND BOSTON.
THE success this line has met with, since it was first established on the "Individual Enterprise" system, has induced the proprietors to increase the number of Boats during the winter to twenty-five, one of which will leave Pittsburgh, Philadelphia and Baltimore every day (except Sundays) during the season, and make the trip through in six days.
The superiority and advantages of the Portable Boat System over every other mode of transportation (when canals intersect with rail roads) are too well known to shippers by this route generally to require any comment.
Shippers can rely on having their produce, merchandize, or goods of any kind that may be consigned to the Agents of this Line, forwarded with dispatch and at the very lowest rate of freight charged by other Lines, without any additional charge made for receiving or advancing charges, &c.
All communications to the following Agents will be promptly attended to:
CHARLES A. McANULTY,
At the Depot, Canal Basin, Pittsburgh.
ROSE & MERRILL,
53, Smith's Wharf, near Pratt st. Baltimore.
W & J T TAPSCOTT,
No 43, Peck Slip, New York.
THOMAS BORBIDGE,
jan 31-1y 272, Market street, Philadelphia.

1844.

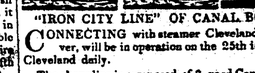

"IRON CITY LINE" OF CANAL BOATS.
CONNECTING with steamer Cleveland, at Beaver, will be in operation on the 25th instant, to Cleveland daily.
The above line is composed of 8 good Canal Boats, commanded by experienced men, and will depart every morning to and from Pittsburgh and Cleveland, at 9 o'clock. Proprietors of the above line are
Messrs. HUBBY & HUGHES, Cleveland, O.
" STANDART, INGRAHAM & CO., Cleveland, O.
Freight of all kinds will be carried as low as by any other good and responsible line. For freight or passage apply to BIRMINGHAM & TAYLOR,
mar18 No 60, Water street.

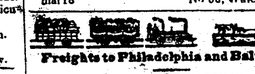

Freights to Philadelphia and Baltimore.
MERCHANTS & MANUFACTURERS' LINE
FOR transporting Goods, Merchandise, Produce, &c., between *Pittsburgh, Philadelphia* and *Baltimore*. Goods will be received and forwarded by this line on as accommodating terms and as short time as by any other responsible Line. All goods forwarded from Philadelphia by this Line will be insured.—The Proprietors and agents will give their whole attention and endeavor to render satisfaction to all who may favor them with their custom. We invite shippers, merchants, manufacturers and others to give us a call before shipping elsewhere. Merchandise consigned to the agents will be received, freight and charges paid, and forwarded without additional charge for warding or storage.
SAMUEL W DAY, H L PATTERSON, } *Proprietors.*
AGENTS:
Samuel M Kier, Canal Basin, near 7th st., Pitts'g.
Samuel W Day, 1st and 2d Wharf, below Race st., Delaware, Philadelphia.
Isaac Cruse, Baltimore.
H L Patterson, Hollidaysburgh.
Jesse Patterson, Johnstown.
T & N Briggs, New York.
Wm B Reynolds & Co., Boston.
REFER TO:
James McCully, Irvin & Mantle, R Robinson & Co, J W Barbridge & Co, Henry Coulter, C G Hussey, John Grier, Church & Carothers, George Breed, F Sellers, } Pittsburgh.
Samuel J McNight, *Louisville*.
Samuel Wilson, *Madison, In.*
feb 15, '44.

Regular Packets, for Cincinnati.

The Swiftsure, Robinson, Master, leaves every Thursday at 10 o'clock, a. m.
The Cutter, Collins, Master, leaves every Thursday at 10 o'clock a. m.
The Montgomery, Bennett, Master, leaves every