Deferred Articles.

STRIPPING FOR A RACE.

The Vicksburgh Whig gives the particulars of an amusing scene enacted in that vicinity a few days since. Mr Whitney, the oratorical lecture, walked out about a mile from town to bathe at a spring branch; he stripped off his clothes, laid them carefully on the bank and went into the water. In a few moments he discovered a fellow take possession of his clothes, and immediately jumped out in pursuit of him; here a long chase of about half a mile ensued, but wisely the chap, finding his naked pursuer gaining upon him, took to the briers as a safe refuge, and thus put an end to the chase.

COLONIZATION.—The Maryland Colonization Society have made their Twelfth Annual Report of the state of the Society, and the result is highly satisfactory. The Colonists are healthy and happy, and enjoying freedom and a Republican form of Government.—The Society permits one or two of the colonists to return annually to give to the free people of color an account of the country, and the benefits of emigration, which lead many to make the experiment. This colonization will finally prove a great blessing to the people of color generally, and to the whole country.—*N. Y. Sun.*

ADVICE GRATIS.—Some Western editor, whose mind appears to be strongly tinctured with fatalism, gives the following advice to his readers, for nothing:

"In case you should meet a lion while walking thro' the street, do not run away from him, but look him full in the face, and if you were born to be killed by a lion, he will probably eat you up; but if you were so fortunate as to be hanged, the lion will not harm you."

The correspondent of the Mobile Advertiser writes that a young gentleman named Sewell, of the mature age of 17, had been arrested in New York for stabbing another young gentleman, named Hyatt, who had arrived at the discreet age of 15 years, with a knife.—These gentlemen were rivals for the smiles of a fair one, aged *twelve years and nine months* The charming fair coquetted with both, but most affected Hyatt, who, returning with his nymph one evening, was set upon by his despairing rival, and wounded to the danger of his life. The murderous precocity was arrested, and is now in the tombs. The families of the parties are very respectable.—*Picayune.*

A BRIGHT BOY.

A youngster in one of our schools was asked, "What is the Congress of the United States?" He replied, "Congress is composed of two bodies, the Senate and House of Representatives which meet every winter to pass laws and *distract* business.

CUTE ENOUGH.

The Lowell Courier tells the story of a shoemaker in Connecticut who bought a large quantity of shoe pegs at a very cheap rate. They looked well enough; but when he came to use them he found they were made of rotten wood, and entirely valueless. What did the Yankee son of St Crispin do, on ascertaining that he had been taken in, but sharpen the other end of the pegs with his knife, and sell them back to the man of whom he had first purchased *for oats!*

☞ "I'm into you now, as the oyster said when the man swallowed it.

☞ CIGARS AND TOBACCO. ☜
Liberty st., five doors above Smithfield.

THE subscriber, having received the agency for the sale of A Stein's (of Philadelphia) celebrated Havana Cigars, respectfully acquaints the public that they will always find at this store a splendid assortment of Spanish Cigars, as Ugues, Regalias, Barengas, Castellas, and half Spanish, Cigar cases, snuff-boxes, cigar cases, and all sorts of chewing tobacco.
P STROMBERG,
a3-2w* Agent of A Stein.

150 BOXES PRIME LEMONS,
100 bbls Green Apples,
50 packages green and black Teas,
14 bbls Maple Molasses,
1 " Boston Syrup,
1 " N. O. do,
Received and for sale by J D WILLIAMS,
a10 No 28, Fifth street.

NEW CASH
Dry Goods and Variety Store!
J. K. Logan & George Connel,

HAVE opened a new cash Dry Goods and variety Store in Fifth street, between the Exchange Bank and Wood street, under the firm of J. K. Logan & Co.

Their stock of Goods are entirely fresh and having been all purchased for CASH, principally at auction, by George Connel, (who has had long experience in the business, and resides in Philadelphia to make purchases and pick up bargains,) they will, therefore be enabled to offer great inducements to those wishing to purchase: as they are determined to sell at the lowest possible advance on eastern cost for CASH.

They have now on hand a large and well selected stock of seasonable Goods, among which are Blue, Blue Black, Invisible Green, Brown, Steel and Cadet, mixed Broadcloths; Cassimeres and Sattinets; Gambroons; Linen and Cotton Drillings; Cottonade; Vestings, fancy prints: 3-4, 4-4 and 5-4; Bleached and Brown Muslins; Irish Linen; Bed Ticking; Mariner's Shirting; "Tidey, Tatham & Walker's," and "Hope & Nelson's" Patent Thread; Spool Cotton; Sewing Silk; Silk and Cotton Hdkf's; 30 hour, and 8 day Brass Clocks, warranted; &c., &c. They will be constantly receiving additions to their stock purchased at the eastern auction, and would invite the attention of dealers and others to an examination of their goods before purchasing elsewhere.

Pittsburgh, April 1, 1844.

In the Court of Common Pleas of Allegheny County in the Commonwealth of Pennsylvania, at June Term, 1844. No. 22.

L. S. } In the matter of the application of the Members of the Presbyterian Church of Manchester, for a Charter of Incorporation.

And now to wit, April 9, 1844, Charter of Incorporation filed and the Court direct that notice be inserted in one newspaper printed in the county of Allegheny at least three weeks, setting forth that application has been made for said Charter of Incorporation, and that the same will be granted at the next term of the Court of Common Pleas of said county, if no reason be shown to the contrary. From the Record.
a16-3w GEO. R RIDDLE, Pro.

To the Honorable the Judges of the Court of Quarter Sessions of the Peace of the County of Allegheny:

The petition of John Fritchman, of the second ward in the city of Pittsburgh, in the county aforesaid, humbly sheweth, That your petitioner hath provided himself with materials for the accommodation of travelers and others, at his dwelling house in the city and ward aforesaid, and prays that your honors may be pleased to grant him a license to keep a public house of entertainment And your petitioner, as in duty bound, will pray. JOHN FRITCHMAN.

We, the subscribers, citizens of the second ward of the city of Pittsburgh, do certify that the above petitioner is of good repute for honesty and temperance, and is well provided with house room and conveniences for the accommodation and lodging of strangers and travelers, and that said tavern is necessary.

James Siddall,	Thomas Simmons,
Robert Wilson,	George Arthurs,
A Scott,	John Ross,
P McKenna,	Wm Graham, jr.
Thomas Rowe,	Jackson Duncan,
James Fenlon,	G Neelans,
Wm Wilson.	

a16-3t

VERY LOW FOR CASH.

THE subscriber offers for sale a large and splendid assortment of PIANO FORTES of different patterns, warranted to be of superior workmanship, and of the best materials; the terms not to be exceeded by any in the country.
F. BLUME,
Corner of Penn and St. Clair streets,
mar18 opposite the Exchange.

OIL.—10 bbls. Winter strained Sperm Oil,
20 " Shore Oil,
25 " Tanners' Brown Oil,
Just received and for sale by
J. W. BURKRIDGE & CO.
ap16 Water, between Smithfield & Wood.

FRESH ARRIVAL OF
NEW GOODS!!
SUPERFINE DOUBLE MILLED
Cloths, Cassimeres, Vestings,
Cassinetts, &c. &c.
P. DELANY,
MERCHANT TAILOR,
NO. 49, LIBERTY STREET,
TWO DOORS ABOVE VIRGIN ALLEY.

THE subscriber has just returned from the Eastern cities, where he has purchased the most magnificent assortment of
CHOICE AND FASHIONABLE GOODS
Ever offered in this City!
which he is now receiving, and to which he invites the attention of his customers and the public generally who wish to supply themselves with
GOOD, SUBSTANTIAL AND FASHIONABLE CLOTHING, AT CHEAP PRICES.

The very liberal patronage which his friends and the public have heretofore been pleased to bestow on his establishment, has induced him to purchase
A GREATER VARIETY
of all kinds of goods in his line, and of a superior quality to any thing which has heretofore been offered.—The following is a list of a part of this assortment which he offers to the public, all of which he guarantees are in the most fashionable Eastern styles, and of the best quality, suitable for the season.

SUPERFINE BLACK, BLUE, INVISIBLE GREEN AND FANCY COLORED ENGLISH, FRENCH & AMERICAN
CLOTHS,
FOR DRESS AND FROCK COATS.

He particularly refers to a lot of beautiful French cloths and cassimeres, new style, which he is confident cannot fail to please. They are of a most excellent quality.

SUPER SATIN AND VELVET VESTINGS,
Rich and exquisite patterns, in the latest styles.
ALSO, LONDON PLAIDS,
A large variety of patterns.
MERSEILLES CACHMERE,
beautiful patterns, and common vestings of every description.

TWEED CLOTHS.
French and English Fancy styles—suitable for every description of

SACK COATS.

Also, all kinds of goods which can be found at any establishment in the city, which he offers for sale, made or unmade, as cheap as any dealer in the city.

The undersigned offers the above extensive and varied assortment of seasonable goods for sale at a small advance on their original cost, and keeps them constantly on hand, ready to make for his customers. His prices are to suit the times. His goods are all made by Pittsburgh workmen, and are warranted to be of
SUPERIOR QUALITY

☞ The public are invited to call and examine for themselves. P. DELANY.
f21 tf No 49 Liberty st. 2 doors from Virgin alley.

WONDERFUL!
BUT TRUE.
The Proprietor of the
"THREE BIG DOORS"
Is not in the habit of boasting, but he has no hesitation in saying that the
QUALITY AND QUANTITY
Of his present stock of
READY MADE
CLOTHING
Far exceeds any thing ever seen in the Western country, and no person can realize its
EXCELLENCE OR EXTENT,
Unless they call at his establishment.
HE HAS NOW A STOCK OF
SEASONABLE GARMENTS,
Amounting to upwards of
$50,000.
Which he will sell at
UNPRECEDENTED LOW PRICES.
And he will warrant the WORKMANSHIP and FASHION to be of the most superior kind. It would require too much time and space to enumerate all the attractions of his magnificent establishment, but suffice it to say, that his stock comprises every
ARTICLE OF A GENTLEMAN'S DRESS
Which he pledges himself to sell lower than they can be purchased any where else in the city.
CAUTION.
Purchasers are cautioned to be on their guard against the tricks of little rival establishments that try to palm themselves on the unwary as the
THREE BIG DOORS.
The public are desired to note the
METAL PLATE IN THE PAVEMENT,
In front of the "old original," as that is a mark for the genuine Three Big Doors that cannot be counterfeited. JOHN M'CLOSKEY,
a4-tf No 151, Liberty street.

DANCING AND WALTZING ACADEMY.

THE first session of Madame Blaique's Academy will commence on SATURDAY, this day, Jan 13th, at Concert Hall, at 9 A. M.

The days of tuition will be Monday, from 3 to 5 P M; Thursday from 3 to 5 P M; and Saturday from 9 to 12 A M and from 3 to 5 P M, of each week.

It is desirable that those intending to enter pupils should do so at the opening of the session.

The Lippincott Mills for Sale.

THE subscriber proposes to sell one-third, one-half, two thirds, or the whole of this property, situated in the Fifth Ward of the city of Pittsburgh, to any person who may wish to obtain an interest in the same, or who desires to purchase the entire property.

This property consists of the main Rolling Mill, occupying a piece of ground extending 100 feet on Etna street, by 150 feet on Walnut street to the river. The Machinery comprises one line of bar, and one stand of smooth rolls, with an engine and all necessary fixtures in complete repair. It has three bloom furnaces, and one plate furnace complete—also, four puddling furnaces nearly finished.

The Nail and Shovel factories are erected on a piece of ground opposite, and extending 158 feet on Etna street by 100 feet on Walnut street.

The machinery comprises one engine and 14 nail machines, with 2 plate furnaces. Also, one line of small rolls with a suitable furnace. Also, 1 turning lathe, 1 tilt hammer and shovel press, with all the tools and fixtures necessary to operate the machinery, most of which is new.

This property will be sold on liberal terms, and presents a fair opportunity for a safe and profitable investment. For further particulars inquire of the subscriber, at his Warehouse, No. 23, Wood street, near First.

☞ The best Juniata Nails of all sizes constantly for sale, at No 23, Wood street, near First.
m15-tf JAMES ANDERSON.

NEW HAT & CAP STORE!
SPRING FASHIONS!
WHOLESALE AND RETAIL.
No old Stock on hand to offer to the public, and no reduction of wages, but "LIVE AND LET LIVE."

THE subscriber would respectfully inform his acquaintances and the public that he has commenced the Hat and Cap Manufacturing business in all its various branches, at No. 102 WOOD STREET, 3d door from S. Fahnestock & Co.'s Auction Rooms, where he has now on hand and will continue to manufacture all descriptions of HATS and CAPS. From his long experience in the business, he feels confident that in the neatness and durability of his work, he can safely compare with any establishment East or West of the Mountains. Persons wishing to purchase will please give him a call, as he is determined to sell any article in his line at a small profit for cash.
a1-1m G. W. GLASSGOW.

Beaver and Warren Packet.

THE canal packet ERIE, J. M. Shawmaster, will run as regular tri-weekly packet between the above named ports. leaves Beaver on Mondays, Wednesdays, and Fridays' morning, leaves Warren on Tuesdays, Thursdays and Saturdays; connecting with the Stage Lines to Cleveland direct, For freight or passage apply on board, or to
BIRMINGHAM & CO., Pittsburgh,
J. S. DICKEY, Beaver.

Daguerreotype Miniature Portraits,
At the corner of Market and 5th sts.

THE subscribers would most respectfully inform the Ladies and Gentlemen of Pittsburgh and vicinity, that they have opened rooms at the above mentioned place, over the store of Messrs Lloyd and Co., and are now prepared to take Miniatures by this beautiful art, in a style heretofore unsurpassed. By the combination of a quick and powerful apparatus, and an entirely new mode of operating, they are enabled to produce pictures of a surprising accuracy and beauty, combining entire durability of impression, clear and distinct expression, perfect delineation, and last, tho' not least, the color of the face and dress. The coloring of Photographic Pictures, forms a new era in the art, as it enables us to combine with accuracy of nature the advantages of art. The undersigned do not wish, nor is it their intention to deceive the public by promises, which they cannot fulfil, for they depend solely on the character of their pictures for patronage. Citizens and strangers, one and all, are invited to call and examine specimens.

N B.—Complete sets of the improved patent apparatus furnished on the most reasonable terms.—Plates, Cases, Frames, Chemicals, and every thing connected with the business, at the lowest cash prices.
J M EMERSON & CO.
d2-6m

REMOVAL.—The undersigned begs leave to inform the public, that he has removed from his old stand, to the corner of Penn and St. Clair sts., opposite the Exchange Hotel, where he has fitted up a large PIANO FORTE WARE ROOM, and now offers the most splendid assortment of PIANOS ever offered in this market.

His pianos consist of different patterns, of superior Rose Wood and Mahogany, beautifully finished and modeled, and constructed throughout of the very best materials, which, for durability and quality of tone, as well as touch, he warrants to be superior to any ever seen here.

As he has enlarged his manufactory, and made arrangements to supply the increasing demand for this instrument, he respectfully requests those intending to purchase to call and examine his assortment before purchasing elsewhere, as he is determined to sell LOWER, for cash, than any other establishment east or west of the mountains. F. BLUME,
Corner of Penn and St. Clair streets,
Opposite the Exchange Hotel, Pittsburgh, Pa.
sep 10.

Land Surveying and Civil Engineering.

THE undersigned intending to pursue permanently the business of Surveying and Civil Engineering, offers his services to the public.

Having had a very extensive practice with Mr Z W. Remington in this vicinity, he feels warranted in saying that his experience and practical knowledge will be advantageous to those who may employ him. Persons interested in real estate will find at his office plans of the City, City District, "Reserve Tract, opposite Pittsburgh," "Manor of Pittsburgh," Birmingham, Lawrenceville, and lots and farms extending several miles around Pittsburgh. R E McGOWIN.
Office, Penn street, a few doors above Hand, Pittsburgh.

REFERENCES:

Richard Biddle, Esq.,	P Mulvany,
Wilson M'Candless, Esq.,	James S. Craft, Esq.,
John Anderson,	Hon. Harmar Denny,
William Arthurs,	Chas. S Bradford, Esq.,
R. S. Cassatt,	O Metcalf, Esq.

NOTICE.

☞ Those of my friends and the public, who may wish to have recourse to any of my papers, draughts or plans, will hereafter find them in the office of R E McGOWIN, whom I respectfully recommend as one in whose professional abilities and integrity they may depend. Z W REMINGTON.
m3-d&wly

200 Gross No 1 Bottle Corks;
6 Bbls Sp Turpentine;
2 " Copal Varnish;
1 Cask Olive Oil;
3 Bbls Ven Red;
2 " Lampblack;
1 " Cream Tartar;
1 " Flor Sulphur;
1 Case Roll Sulphur;
1 " Liquorice Ball;
1 " Gum Shellac;
1 " " Copal;
75 lbs Gum Camphor;
10 " " Opium;
Together with a general assortment of Drugs, Medicines, Dye Stuffs, &c., just received and for sale by
F. L. SNOWDEN.
ap 2. No 184 Liberty, head of Wood st.

Notice.

I HAVE placed my docket and professional business in the hands of WM. O'HARA ROBINSON, Esq., who will attend to the same during my absence. C. DARRAGH.
m23-tf

PITTSBURGH MANUFACTURES.

THE subscriber, formerly agent of the Pittsburgh Manufacturing Association, having been appointed by a number of the Manufacturers and Mechanics of the city of Pittsburgh and its vicinity as their agent for the sale of their various manufactures, will be constantly supplied with a general assortment of those articles at the lowest wholesale prices.

The attention of Western Merchants and *dealers in American Manufactures* is respectfully invited to this establishment. Orders addressed to the subscriber will be promptly attended to.
GEO. COCHRAN.
feb 19 No 26 Wood street.

☞ ON HAND.—Axes, Augers, Hoes, Mattocks, Spades, and Shovels, Sickles, Scythes, Trace and Log Chains, Spinning Wheel Irons, Coopers' and Carpenters' Tools, Machine Cards, Window Glass and Glassware, White and Red Lead; Patterson's Locks and Large Press Screws, &c. &c

Notice to all whom it may concern.

ALL persons having claims against the Estate of Oliver Ormsby Evans, deceased, as well as those knowing themselves indebted to the same, will please present their accounts for settlement to C Evans, No 10 Water street, who is duly authorized to settle the said Estate. SARAH L. EVANS,
feb15 Administratrix.

Insured.

MERCHANTS & MANUFACTURERS' TRANSPORTATION LINE.

THE subscriber has taken out a policy in the office of the Penn Insurance Company, of Pittsburgh, to cover all goods shipped by this line from Pittsburgh to Philadelphia or Baltimore. By this means all Goods shipped by him will be fully protected *without any additional charge to the shipper.*
m14 SAM'L M KIER, Agent.

PHILADELPHIA TYPE AND STEREOTYPE FOUNDRY.
Prices greatly reduced.

L. JOHNSON, successor of Johnson & Smith, in announcing to his friends and to Printers generally, that he has purchased the interest of his late partner in the foundry, desires to inform them that he has recently made large additions to his assortment of Book, Job and Ornamental Letter, and he will continue to add every description of Type which the improvements in the art may suggest, and the wants of the trade may require. His assortment comprises a greater variety than any other Foundry in the United States, and he has reduced his prices 20 per cent lower than heretofore.

Printing Presses, Chases, Cases, Printing Ink, and every article used in a Printing Office, constantly on hand.

Estimates will be furnished, in detail, for Book, Newspaper and Job offices, on stating the style and quantity of work to be done, and Specimen Books will be forwarded to persons desirous of making out orders.

Stereotyping of every description promptly attended to as usual. m28-3m.

NOTICE TO DR. BRANDRETH'S AG'TS,

The office in Pittsburgh was established for the purpose of constituting agents for the west, having accomplished that object, is now closed, and Mr G H LEE in the Diamond, Market street, appointed my agent for the sale of Pills and Liniments. All Dr. Brandreth agents will therefore understand that Dr Brandreth will send a travelling agent through the country once a year to collect moneys for sales made and re-supply agents. The said traveller will be supplied with the power of Attorney, duly proved before the Clerk of the city and county of New York, together with all necessary vouchers and papers.

Mr J J Yoe, is my travelling agent now for Pennsylvania. B BRANDRETH, M D.
N B Remember Mr G H Lee, in rear of the market, is now my only agent in Pittsburgh.
New York, June 14th, 1843.

Dr. Leidy's Tetter & Itch Ointment.

FOR the cure of every variety of Tetter, the Itch, and all diseases of the skin, has proved itself more efficacious than any other preparation for the same purpose in use.

Upwards of five hundred certificates might be procured and published of its efficacy from School Teachers, Proprietors of Factories, Parents, Guardians, Child Nurses, Captains of vessels and others, were it not for the delicacy in having their names published in connection with such disagreeable affections.

By the use of Dr Leidy's Tetter Ointment in conjunction with his extract of Sarsaparilla or Blood Pills, he will guarantee to cure any disease common to the skin, however bad, or of however long standing, or refund the money. There are however very few instances but can be cured by the Ointment alone.

Price, 25 cents a box.

Prepared only and sold wholesale and retail at Dr Leidy's Health Emporium, 191 N Second st. Philadelphia, and by B A FAHNESTOCK & Co. corner of Wood and Sixth streets, Agents for Pittsburgh.
july 12

Evans' Chamomile Pills.

ABRAHAM J. CLEMER, residing at 66, Mott street, New York, was afflicted with Dyspepsia in its most aggravated form. The symptoms were vio. headache, great debility, fever, costiveness, cough, heartburn, pain in the chest and stomach always after eating, impaired appetite, sensation of sinking at the stomach, furred tongue, nausea, with frequent vomitings, dizziness towards night and restlessness. These had continued upwards of a twelvemonth, when, on consulting Dr. Wm. Evans, 100 Chatham street, and submitting to his ever successful and agreeable mode of treatment, the patient was completely restored to health in the short space of one month, and grateful for the incalculable benefit derived, gladly came forward and volunteered the above statement. For sale, wholesale and retail, by R. E. SELLERS, Agent,
sep 10—y No. 20, Wood street, below Second.

As Usual.

NO sooner does one of Dr Leidy's preparations become popular, in consequence of its success and efficacy, than it is counterfeited and imitated.

To prevent imposition, Dr Leidy has now procured moulded bottles for his celebrated Tetter and Itch Ointment, with the words 'Dr Leidy's Tetter and Itch Ointment,' blown in the glass, besides containing his written signature on a yellow label outside.

Dr Leidy's Tetter and Itch Ointment has proved more efficacious than any other preparation for Tetter, Itch, Dry and Watery Pimples or Pustules, and diseases of the skin generally.

It has been employed in schools, factories, and on board vessels carrying passengers, where children, as well as grown persons, contract diseases of the skin from their contagious nature, with the most unexampled success; certificates and recommendations have been heretofore published from them, and numerous others might be obtained for publication, but for the objections most persons have, to having their names published in connection with such disagreeable and loathsome affections.

In no single instance has it ever been known to fail.

It has been used upon infants and by persons of all ages. It is perfectly safe, contains no mercury in its composition, and may be used under all circumstances.

Price Twenty-five cents a bottle. Prepared and sold at Dr Leidy's Health Emporium, (sign of the Golden Eagle and Serpents,) and by B A FAHNESTOCK & CO. corner of Wood and Sixth streets, Agents for Pittsburgh. july 12

LIVER COMPLAINT cured by the use of Dr Harlich's compound Strengthening and Aperient Pills. Mr Wm. Richards, of Pittsburgh, Pa., was entirely cured of the above distressing disease. His symptoms were pain and weight in the left side, loss of appetite, vomiting, acid eructations, a distension of the stomach, sick headache, furred tongue, countenance changed to a citron color, difficulty of breathing, disturbed rest, attended with a cough, great debility, with other symptoms indicating great derangement of the functions of the liver. Mr Richards had the advice of several physicians, but received no relief, until using Dr Harlich's medicine, which terminated in effecting a perfect cure.

Principal office, 19 North Eighth street, Philadelphia. For sale by Samuel Frew, corner of Liberty and Wood sts. sep 10

CROP OF 1843.

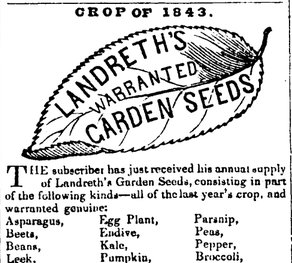

THE subscriber has just received his annual supply of Landreth's Garden Seeds, consisting in part of the following kinds—all of the last year's crop, and warranted genuine:

Asparagus,	Egg Plant,	Parsnip,
Beets,	Endive,	Peas,
Beans,	Kale,	Pepper,
Leek,	Pumpkin,	Broccoli,
Lettuce,	Radish,	Borecole,
Water Mellon,	Rhubarb,	Cabbage,
Musk "	Salsafy,	Carrot,
Nasturtium,	Cauliflower,	Spinach,
Squash,	Celery,	Okra,
Tomatoes,	Curled Cress,	Onion,
Turnip,	Cucumber,	Parsley,
Corn,	Mustard, (white and brown) &c,	

&c, &c.
Together with a variety of pot and sweet herbs and flower seeds.

☞ Orders for seeds, shrubs, trees &c, from gardeners and others will be received and promptly attended to. F L SNOWDEN,
jan 25 No 184 Liberty, head of Wood.

DENNING'S FIRE PROOF IRON CHESTS.
PITTSBURGH, Oct. 22, 1842.

J Denning: On Friday, the 30th of last month, about 9 o'clock at night, the Planing, Grooving, and Sash Manufactory, owned by Gay, Dilworth & Co., with a large quantity of dressed and undressed lumber, was all consumed by fire.

The Iron Safe which I bought of you some time back was in the most exposed situation during the fire, and was entirely red hot. I am pleased to inform you it was opened at the close of the fire, and all books, papers, &c., saved;—this is the best recommendation I can give of the utility of your safes.
o21-tf THOMAS SCOTT.

NEW ESTABLISHMENT.
LOOKING GLASSES AT EASTERN PRICES.

THE subscriber has opened an establishment at No 66, Wood street, a few doors from the corner of 4th, where he keeps constantly for sale all kinds of LOOKING GLASSES, at Eastern Prices.

He has on hand a large assortment of Glasses in both gilt and mahogany frames, to which he invites the attention of customers, believing that the quality of his articles and his prices cannot fail to give satisfaction. Pictures framed to order, in neat style, in either gilt or mahogany frames.

Canal boat and other reflectors manufactured to order on the shortest notice. Old frames repaired and regilt, so as to look as well as new, on the shortest notice. J T MORGAN, Agent.
mar 23-tf

Freeman's Fire Brick for Sale.

JUST received, 5000 Freeman's best Fire Brick, which will hereafter be kept constantly on hand and sold low for cash, by BIRMINGHAM & CO.
may 27 No. 60 Water st.

☞ TO INVALIDS. ☜

How important it is that you commence without loss of time with BRANDRETH'S PILLS. They mildly but surely remove all impurities of the blood, and no disease of sickness can effect the human frame, that these celebrated pills do not relieve as much as medicine can do. Colds and coughs are more benefited by the Brandreth pills, than by lozenges and candies. Very well, perhaps, as palliatives, but worth nothing as eradicators of diseases from the human system. The *Brandreth Pills* cure, they do not merely relieve, they cure diseases, whether chronic or recent, infectious or otherwise, will certainly be cured by the use of these all sufficient pills.

CURE OF A CANCEROUS SORE.
SING SING, January 21, 1843.

Dr. Benjamin Brandreth:—Honored Sir, owing to you a debt of gratitude that money cannot pay, I am induced to make a public acknowledgment of the benefit my wife has derived from your invaluable pills.—About three years this winter she was taken with a pain in her ankle, which soon became very much inflamed and swollen, so much so that we became alarmed, and sent for the doctor. During his attendance the pain and swelling increased to an alarming degree, and in three weeks from its first commencement it became a running sore. She could get no rest at night the pain was so great. Our first doctor attended her for six months; and she received no benefit whatever, the pain growing worse and the sore larger all the while. He said if it was healed up it would be her death, but he appeared to be at a loss how to proceed, and poor wife still continued to suffer the most terrible tortures. We therefore sought other aid in a Botanical doctor, who said when he first saw it that he could soon cure the sore, and give her ease at once. To our surprise he gave her no relief, and acknowledged that it baffled all his skill.

Thus we felt after having tried during one whole year the experience of two celebrated physicians in vain, in absolute despair. My poor wife's constitution rapidly failing in the prime of her years from her continued suffering. Under these circumstances we concluded that we would try your Universal Vegetable Pills, determined to fairly test their curative effects.—To my wife's great comfort the first few doses afforded great relief to the pain. Within one week, to the astonishment of ourselves and every one who knew the case, the swelling and the inflammation began to cease so that she felt quite easy, and would sleep comfortably, and sir, after six weeks use she was able to go through the house, and again attend to the management of her family, which she had not done for 14 months. In a little over two months from the time she first commenced the use of your invaluable pills, her ankle was quite sound, and her health better than it had been in quite a number of years before. I send you this statement after two years test of the cure, considering it only an act of justice to you and the public at large.

We are, with much gratitude,
Very respectfully,
TIMOTHY AND ELIZA LITTLE.

P. S. The Botanical Doctor pronounced the sore cancerous, and finally said no good could be done, unless the whole of the flesh was cut off, and the bone scraped. Thank a kind Providence this made us resort to your pills, which saved us from all further misery, and for which we hope to be thankful. T. & E. L.

☞ Sold at 25 cents per box, with directions.

Observe the new labels, each having upon it two signatures of Dr. Brandreth. So each box of the genuine has six signatures—three Benjamin Brandreth and three B. Brandreth upon it.

The only place in Pittsburgh where the real Brandreth Pills can be obtained, is the Doctor's own office, in the Diamond behind the market house. Mark, the genuine Brandreth Pills can never be obtained in any drug store.

The following are the only agents appointed by Dr. B. Brandreth, for the sale of his Vegetable Universal Pills, in Allegheny county:

PRINCIPAL AGENT—G H LEE, Pittsburgh.
John Glass—Allegheny.
Robert Duncan—Birmingham.
C F Diehl—Elizabethtown.
H Rowland—McKeesport.
Pressly Irwin—Pleasant Hill.
John Johnston—Noblestown.
Cheesman & Spaulding—Stewartstown.
Asdell & Connell—Clinton.
Robert Smith Porter—Tarentum.
George Power—Fairview.
David R Coon—Plum Township.
Daniel Negley—East Liberty.
Edward Thompson—Wilkinsburgh.
Wm O Hunter—Allen's Mill. mar 23, 1843

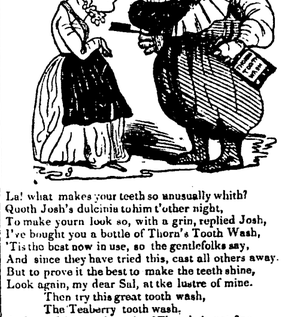

La! what makes your teeth so unusually whith?
Quoth Josh's dulcinia to him t'other night,
To make yourn look so, with a grin, replied Josh,
I've bought you a bottle of Thorn's Tooth Wash,
'Tis the best now in use, so the gentlefolks say,
And since they have tried this, cast all others away.
But to prove it the best to make the teeth shine,
Look again, my dear Sal, at the lustre of mine.
Then try this great tooth wash,
The Teaberry tooth wash,
And see if this tooth wash of Thorn's is not fine.

Having tried Dr. "Thorn's Tea Berry Tooth Wash," and become acquainted with the ingredients of its composition, I cheerfully say, I consider it one of the safest, as it is one of the most pleasant tooth washes now in use. DAVID HUNT, Dentist.
Pittsburgh, Sept. 15, 1842.

I take pleasure in stating, having made use of "Thorn's Tea Berry Tooth Wash," that it is one of the best dentrifices in use. Being in a liquid form it combines neatness with convenience. While it cleanses the enamel and removes the tartar from the teeth, its perfume yields a fragrance peculiarly desirable.
J. P. TIBBETTS, M. D.

The undersigned have used "Thorn's Compound Tea Berry Tooth Wash," and have found it to be an extremely pleasant dentrifice, exercising a most salutary influence over the Teeth and Gums; preserving those indispensable members from premature decay, preventing the accumulation of Tartar, and purifying the Breath. Having thoroughly tested its virtues, we take pleasure in recommending it to the public, believing it to be the best article of the kind now in use.

M. ROBERTSON,	*JAMES P. BLACK.*
R. H. PEEBLES,	*CHAS. B. SCULLY.*
C. DARRAGH.	*WM. M'CANDLESS,*
J. M MOORHEAD,	*JAS. S. CRAFT.*
H. L RINGWALT,	*L. S. JOHNS.*

Prepared and sold by WILLIAM THORN, Apothecary and Chemist, No. 53 Market street, Pittsburgh; and by all the principal Druggists, and at Tuttle's Medical Agency, Fourth st. sep

BARON VON HUTCHELER HERB PILLS

These Pills are composed of herbs, which exert a specific action upon the heart, give impulse or strength to the arterial system; the blood is quickened and equalized in its circulation through all the vessels, whether of the skin, the parts situated internally, or the extremities; and as all the secretions of the body are drawn from the blood, there is a consequent increase of every secretion, and a quickened action of the absorbent and exhalent, or discharging vessels. Any morbid action which may have taken place is corrected, all obstructions are removed, the blood is purified, and the body resumes a healthful state. For sale wholesale and retail by R E SELLERS, Agent,
sep 10 20 Wood street, below Second.

Health Made Easy! Wholesale!
Fourth St., 2 doors from the U. S. Bank.
WM. TROVILLO, UNDERTAKER,

RESPECTFULLY informs the public that he has removed his ready made coffin ware, house to the building recently occupied by Mr R. G. Berford, directly opposite his old stand, where he is always prepared to attend promptly to any orders in his line, and by strict attention to all the details of the business of an Undertaker, he hopes to merit public confidence. He will be prepared at ALL HOURS to provide Hearses, Biers, Carriages and every requisite on the most liberal terms. Calls from the country will be promptly attended to.

His residence is in the same building with his warehouse, where those who need his services may find him at any time.

REFERENCES:

W. W. IRWIN,	REV. JOHN BLACK, D. D.
JUDGE RIDDLE,	REV. ROBERT BRUCE, D. D.
JUDGE PATTON,	REV. SAMUEL WILLIAMS,
W. B. M'CLURE,	REV. JOSEPH KERR,
ISAAC HARRIS,	REV. JAMES M. DAVIS,
	REV. E. P. SWIFT.

10

BRANDRETH'S PILLS,
SECURED BY LETTERS PATENT OF THE UNITED STATES.
THE METHOD OF PREPARING THE BRANDRETHIAN VEGETABLE EXTRACTS.

Caveat entered 9th June, 1842—Patent granted to Benjamin Brandreth, 20th January, 1843.

The extracts of which Brandreth's Pills are composed are obtained by this new patented process without boiling or any application of heat. The active principle of the herbs is thus secured the same as it is in the
LIVING VEGETABLE.

The Public should be cautious of medicines recommended in advertisements stolen from me, in which the CONTEMPTIBLE ROBBERS steal my language, merely altering the name. Time will show these wholesale deceivers in their true light,

THE MEDICINE OF THE PEOPLE

☞ BRANDRETH'S PILLS are the People's Medicine, proved by thousands who daily recommend them to the afflicted. The BRANDRETH PILLS are growing every day more popular, their virtues are extending their usefulness. The Sick of both sexes are daily deriving Benefit from them. No case of disease but they can be used with advantage. Boiches or hard lumps of the skin they speedily cure, so with erysipelas, so with salt rheum, so with dyspepsia, so with coughs and colds, so with costiveness, so with cancer, so with hot parched lips and canker in the mouth. Let the afflicted use this medicine, and they will find they require no other.

Sold at 25 cents per box, with directions

Observe the new labels each having upon it two signatures of Dr. Brandreth. So each box of the genuine has six signatures—three Benjamin Brandreth and three B. Brandreth upon it.

The ONLY PLACE in Pittsburgh where the REAL Brandreth Pills CAN BE OBTAINED, is the Doctor's own Office, Diamond back of the Market House. *Mark*, the GENUINE Brandreth Pills can never be obtained in any DRUG STORE.

The following are the ONLY AGENTS appointed by Dr. B. Brandreth, for the sale of his Vegetable Universal Pills in Allegheny County.

G. H. Lee—Principal Office, Diamond Pittsburgh.
Mr. John Glass—Allegheny.
Robert Duncan—Birmingham.
C. F. Diehl—Elizabethtown.
H. Rowland—McKeesport.
Pressly Irwin—Pleasant Hill.
John Johnson—Noblestown.
Cheesman & Spaulding—Stewartstown.
Asdell & Connell—Clinton.
Robert Smith Porter—Tarentum.
George Power—Fairview.
David R. Coon—Plum Township.
Daniel Negley—East Liberty.
Edward Thompson—Wilkinsburgh.
Wm. O. Hunter—Alton's Mills.

TO THOSE WHOSE OCCUPATIONS TEND TO PRODUCE OR AGGRAVATE DISEASE.—The class of individuals is very numerous They are those who work in an unhealthy atmosphere. Printers, sash men in feather stores, stone cutters, bakers, white lead manufacturers, are all more or less subject to disease according to the strength of their constitution. The only method to prevent disease, is the occasional use of medicine which abstracts from the circulator, all deleterious humors, and expels them by the bowels. Tonics in any form are injurious, as they only put off the evil day to make it more fatal. The use of Brandreth's Pills will insure health, because they take all impure matter out of the blood; and the body is not weakened but strengthened by their operation, for these valuable Pills do not force, but they assist nature, and are not opposed but harmonize with her.

Sold at Dr. Brandreth's, Office, in the Diamond Pittsburgh. Price 25 cents per box, with full direction.

MARK—The only place in Pittsburgh where the GENUINE Pills can be obtained, is the Doctor's own Office in the Diamond. sep 10

WARRANTED GENUINE.—Dr. Williams Evans's Camomile Pills.

CERTIFICATES.—Letter from the Hon. Ab'm M'Clellan, Sullivan County, East Tennessee, Member of Congress
WASHINGTON, July 3d, 1838.

Sir—Since I have been in this city I have used some of your Dyspeptic medicine with infinite benefit and satisfaction, and believe it to be a most valuable remedy. One of my constituents, Dr. A. Carden, of Campbell county Tennessee, wrote to me to send him some, which I did and he has employed it very successfully in his practice and says it is invaluable. Mr. Johnson, your agent at this place, thinks you would probably like an agent in Tennessee. If so, I would recommend Dr. A