Deferred Articles.

ANOTHER LIBEL.—Mr Atkinson, Editor of the Philadelphia Temperance Advocate, has been bound over to answer the charge for a libel for saying Mr Samuel Sutton sold liquor without license and was no better than he should be.

A DREADFUL CASE OF LYNCHING.

A correspondent of the Providence Journal, writing from New Orleans, and giving an account of the origin and progress of Lynch Law, and the frightful excesses which are sometimes committed under its auspices, mentions an instance of a more private exercise of this authority, that we have not before met with. He says;

"Two young men, of respectable character, peaceable and industrious citizens of a community in Kentucky, where moral rights and duties are as well understood and observed as any where in the State, had invested the earnings of several years of hard labor in a cargo of produce, which they took to one of the towns on the Lower Mississippi. It was purchased of them by a man of respectable appearance and ready business talent, who on their took to be a merchant, and paid them a generous price for it in Kentucky bank notes. They returned home, and suspecting no fraud, divided the money and laid it away. The first payment they had occasion to make, it was discovered that every dollar they had received was counterfeit.—They immediately started in search of their purchaser, and found him unexpectedly at a wood yard on the banks of the Mississippi. At sight of them he fled, and took to a skiff, to seek it was supposed, the protection of his accomplices on an island opposite.—The young men pursued and overtook him just as he landed on the shore. They demanded indemnification for their property, which he refused. They then tied him to a tree, and gagged him with a wad of his own counterfeit notes; then each retired a few steps, with a pistol in hand, fired and two balls were lodged in his brain. They left him hanging to the tree, a ghastly object, as a warning to his associates, of the meed of justice which would be dealt out to them. The young men concealed not the deed, but coolly told of the adventure on their return; and no public notice was taken of it. They have, however, never been down the river since, but it is not the fear of punishment from the civil power for taking the life of a fellow being for a pecuniary injury, that deters them: it is an apprehension of the fearful revenge which some of the desperate companions of the murdered counterfeiter may seek to inflict, which restrains them."

A LUCKY HIT.—An uneducated young convert—not a thousand miles from Boston, and not a thousand years ago—in his maiden exhortation, gave one of Hamlet's moving and beautiful soliloquies very effectively. His admiring listeners not having been very deeply read in Shakspeare, mistook the quotation from the Bard of Avon for the extemporaneous outpouring of the young man's heart; and, thinking that so much talent ought not to be hid under a bushel, at once resolved to finish his education at their own expense.—They accordingly did so; and, he that was once a wild, thoughtless youth, is now as learned and eloquent a preacher as can be found in New England—thanks to that soliloquy and to the ignorance of those who were edified by his first effort oratorical.

The Lippincott Mills for Sale.

THE subscriber proposes to sell one-third, one-half, two thirds, or the whole of this property, situated in the Fifth Ward of the city of Pittsburgh, to any person who may wish to obtain an interest in the same, or who desires to purchase the entire property.

This property consists of the main Rolling Mill, occupying a piece of ground extending 100 feet on Etna street, by 150 feet on Walnut street to the river. The Machinery comprises one line of bar, and one stand of smooth rolls, with an engine and all necessary fixtures in complete repair. It has three Bloom furnaces, and one plate furnace complete—also, four puddling furnaces nearly finished.

The Nail and Shovel factories are erected on a piece of ground opposite, and extending 158 feet on Etna street by 100 feet on Walnut street.

The machinery comprises one engine and 14 nail machines, with 2 plate furnaces. Also, one line of small rolls with a suitable furnace. Also, 1 turning lathe, 1 tilt hammer and shovel press, with all the tools and fixtures necessary to operate the machinery, most of which is new.

This property will be sold on liberal terms, and presents a fair opportunity for a safe and profitable investment. For further particulars inquire of the subscriber, at his Warehouse, No. 23, Wood street, near First.

☞ The best Juniata Nails of all sizes constantly for sale, at No 23, Wood street, near First.

m15-tf JAMES ANDERSON.

NEW ESTABLISHMENT.

LOOKING GLASSES AT EASTERN PRICES.

THE subscriber has opened an establishment at No 66, Wood street, a few doors from the corner of 4th, where he keeps constantly for sale all kinds of LOOKING GLASSES, at Eastern Prices.

He has on hand a large assortment of Glasses in both gilt and mahogany frames, to which he invites the attention of customers, believing that the quality of his articles and his prices cannot fail to give satisfaction. Pictures framed to order, in neat style, in either gilt or mahogany frames.

Canal boat and other reflectors manufactured to order on the shortest notice. Old frames repaired and regilt, so as to look as well as new, on the shortest notice.

J T MORGAN, Agent.

mar 23-tf

Looking Glasses.

THE subscriber respectfully informs western and other merchants, that he is now fully prepared with a large assortment of all the different kinds of Looking Glasses, for wholesaling, which he will offer at the lowest eastern prices, with 5 per cent. off for cash. Also, would invite the attention of house-keepers and steam boat furnishers to his full and handsome stock of House Furnishing Hardware, consisting of table cutlery, English and Domestic Britannia ware, tea trays, spoons, silver plated candlesticks, snuffers and trays, fire irons in sets or single pairs, fenders, fire iron hooks, glass curtain pins, blind knobs, etc, with a variety of other articles too numerous to mention, all of which he will offer at reduced prices for cash.

THOS A HILLIER,

m30-2w 101, Wood street, near 5th.

N B.—A full assortment of Looking Glass Plates by the box or single light.

☞ Wanted, in the store, a lad 16 or 17 years of age. Apply as above.

TIERNAN & JONES,

NO. 99, WOOD STREET,

ARE now receiving large additions to their present stock of seasonable DRY GOODS, and would respectfully suggest to dealers visiting our city, and those resident here, the propriety of giving them a call before making their purchases. One of the firm, an experienced purchaser for this market, will remain in the Eastern cities during the greater part of the year, to select goods expressly for this establishment. With this arrangement they hope to be able to offer at all seasons (as far as practicable) a full assortment of cheap and desirable goods. Their purchases being made exclusively for Cash, and joined with a determination to sell at a very reduced profit, *for Cash, par excellence only*, will, they flatter themselves, enable them to dispose successfully with the jobbers in the East, and to furnish their customers goods at such prices as cannot fail to give satisfaction.

Their stock is now large and desirable, and they invite purchasers to call and examine.

m25—d&w2w.

PRICE'S CELEBRATED COUGH CANDY.—City and Country trade supplied by the gross or dozen at manufacturer's price, at the Wholesale and Retail Drug Store of JON. KIDD,

mar 23 Corner of Fourth and Wood sts.

Spring Fashions.

No. 93, WOOD STREET,

Third Door below Diamond Alley.

HAVING received from New York, the Spring Fashion for Hats, I have now on hand, and will continue to manufacture, every variety of the most fashionable Hats, at the lowest prices.

Persons wanting to purchase neat, cheap, fashionable Hats, wholesale or retail, are respectfully invited to call. S. MOORE.

m21-dawlm

IMPORTANT

TO EVERYBODY!

FRESH ARRIVAL AT THE

THREE BIG DOORS!

THE proprietor of this well known and highly favored establishment takes great pleasure in in forming his friends and the public at large that he has just received the most

MAGNIFICENT ASSORTMENT OF GOODS

That has ever been purchased in the eastern markets. It is impossible for him to describe the QUANTITY, QUALITY and VARIETY of his stock but he invites all who wish to purchase clothing of any description to call at his establishment, as it is the only place in the west where ALL TASTES MAY BE SUITED, at the most reasonable prices. His assortment of Winter, Spring, and Summer Goods

CANNOT BE EQUALLED.

All of which can be manufactured into clothing to order, and made in as good style, and as tastily and fashionably designed as at any other establishment

IN THE UNITED STATES.

IT IS WELL KNOWN THAT HIS PRICES ARE LOWER THAN ANY OTHER HOUSE IN THE CITY,

And at no place west of the mountains can purchasers find such a variety of goods from which to select as at the

THREE BIG DOORS.

In addition to his unrivalled stock of clothing, he has a magnificent assortment of

HANDKERCHIEFS, SCARFS, GLOVES, SUSPENDERS, &c, &c.

The motto of the "Three Big Doors" is

QUICK SALES AND SMALL PROFITS,

And in following out this system he feels confident that his customers and himself

ARE MUTUALLY BENEFITED.

HE WOULD INVITE

THE MAN OF FASHION, THE PROFESSIONAL GENTLEMAN, THE MERCHANT, FARMER, MECHANIC AND WORKINGMAN

To call and examine for themselves at

THE THREE BIG DOORS,

No. 151, Liberty street,

AND THEY MUST BE SATISFIED.

☞ *OBSERVE SIGN OF THE GOLDEN PLATE IN THE PAVEMENT.* ☜

j26 JOHN M'CLOSKEY.

FRESH ARRIVAL OF

NEW GOODS!!

SUPERFINE DOUBLE MILLED

Cloths, Cassimeres, Tweeds, Vestings, Cassinetts, &c. &c.

P. DELANY,

MERCHANT TAILOR,

NO. 49, LIBERTY STREET,

TWO DOORS ABOVE VIRGIN ALLEY.

THE subscriber has just returned from the Eastern cities, where he has purchased the most magnificent assortment of

CHOICE AND FASHIONABLE GOODS

Ever offered in this City!

which he is now receiving, and to which he invites the attention of his customers and the public generally who wish to supply themselves with

GOOD, SUBSTANTIAL AND FASHIONABLE CLOTHING, AT CHEAP PRICES.

The very liberal patronage which his friends and the public have heretofore been pleased to bestow on his establishment, has induced him to purchase

A GREATER VARIETY

of all kinds of goods in his line, and of a superior quality to any thing which has heretofore been offered.—The following is a list of a part of this assortment which he offers to the public, all of which he guarantees are in the most fashionable Eastern styles, and of the best quality, suitable for the season.

SUPERFINE BLACK, BLUE, INVISIBLE GREEN AND FANCY COLORED ENGLISH, FRENCH & AMERICAN

CLOTHS,

FOR DRESS AND FROCK COATS.

He particularly refers to a lot of beautiful French cloths and cassimeres, new style, which he is confident cannot fail to please. They are of a most excellent quality.

SUPER SATIN AND VELVET VESTINGS,

Rich and exquisite patterns, in the latest styles.

ALSO. LONDON PLAIDS,

A large variety of patterns.

MERSEILLES CACHMERE,

beautiful patterns, and common vestings of every description.

TWEED CLOTHS.

French and English Fancy styles—suitable for every description of

SACK COATS.

Also, all kinds of goods which can be found at any establishment in the city, which he offers for sale, made or unmade, as cheap as any dealer in the city.

The undersigned offers the above extensive and varied assortment of seasonable goods for sale at a small advance on their original cost, and keeps them constantly on hand, ready to make for his customers. His prices are to suit the times. His goods are all made by Pittsburgh workmen, and are warranted to be of

SUPERIOR QUALITY

☞ The public are invited to call and examine for themselves.

P. DELANY.

☞ 1 of No 49 Liberty st, 2 doors from Virgin alley.

Notice to all whom it may concern.

ALL persons having claims against the Estate of Oliver Ormsby Evans, deceased, as well as those knowing themselves indebted to the same, will please present their accounts for settlement to C Evans, No 10 Water street, who is duly authorized to settle the said Estate. SARAH L. EVANS.

feb15 Administratrix.

DANCING AND WALTZING ACADEMY.

THE first session of Madame Blaique's Academy will commence on SATURDAY, this day, Jan 13th, at Concert Hall, at 9 A. M.

The days of tuition will be Monday, from 3 to 5 P M; Thursday from 3 to 5 P M; and Saturday from 9 to 12 A M and from 3 to 5 P M, of each week.

It is desirable that those intending to enter pupils should do so at the opening of the session.

Insured.

MERCHANTS & MANUFACTURERS' TRANSPORTATION LINE.

THE subscriber has taken out a policy in the office of the Penn Insurance Company, of Pittsburgh, to cover all goods shipped by this line from Pittsburgh to Philadelphia or Baltimore. By this means all Goods shipped by him will be fully protected *without any additional charge to the shipper.*

m14 SAM'L M. KIER, Agent.

PITTSBURGH MANUFACTURES.

THE subscriber, formerly agent of the Pittsburgh Manufacturing Association, having been appointed by a number of the Manufacturers and Mechanics of the city of Pittsburgh and its vicinity as their agent for the sale of their various manufactures, will be constantly supplied with a general assortment of those articles at the lowest wholesale prices.

The attention of Western Merchants and *dealers in American Manufactures* is respectfully invited to this establishment. Orders addressed to the subscriber will be promptly attended to.

GEO. COCHRAN.

feb 19 No 26 Wood street.

☞ ON HAND,—Axes, Augers, Hoes, Mattocks, Spades, and Shovels, Sickles, Scythes, Trace and Log Chains, Spinning Wheel Irons, Coopers' and Carpenters' Tools, Machine Cards, Window Glass and Glassware, White and Red Lead; Patterson's Locks and Large Press Screws, &c. &c

The Great Central Route

Via National Road and Baltimore and Ohio Rail Road Company.

NEW LINE OF U. S. MAIL COACHES FOR WASHINGTON CITY, BALTIMORE PHILADELPHIA AND NEW YORK.

THIS line is in full operation and leaves Pittsburgh daily at 6 o'clock A. M., via Washington Pa. and national road to Cumberland, connecting here with the rail road Co's to all the above places: Travelers will find this a speedy and comfortable route, it being a separate and distinct Pittsburgh and Cumberland line, facilities will be afforded which have not been heretofore enjoyed. Extra coaches furnished at the shortest notice with the privilege of going through direct or taking one nights rest at their option.

For tickets, apply at our office at the Monongahela House. L. W. STOCKTON,

feb 3—dtf. President of N. R. Stage Co.

Beaver and Warren Packet.

THE canal packet ERIE, J. M. Shaw, master, will run as regular tri-weekly packet between the above named ports, leaves Beaver on Mondays, Wednesdays, and Fridays' morning, leaves Warren on Tuesdays, Thursdays and Saturdays; connecting with the Stage Lines to Cleveland direct, For freight or passage apply on board, or to BIRMINGHAM & CO., Pittsburgh, J. S. DICKEY, Beaver.

IRON CITY LINE, PITTSBURGH AND CLEVELAND.

1844.

STANDART, INGRAHAM & CO.,

Forwarding and Commission Merchants,

CLEVELAND, O.

AGENTS for the Merchants' Transportation Company composed of the Merchants' Line, Erie Canal; Washington, Line. Hunter, Palmer & Co.'s Line of Steam boats and vessels on the lakes. Iron City Line, Pennsylvania and Ohio Canal. Proprietors of the Merchants, Line, Ohio Canal.

REFER TO

Wilkie & Ensworth, No. 9, Coenties Slip, N. Y.
R. Hunter & Co. Albany.
Otis Chaff, Boston.
Hunter, Palmer & Co., Buffalo,
M. T. Williams & Dow, } Cleveland.
Hon. John M. Allen, }
Charles M. Giddings, }
J. S. Dickey, Beaver.
Birmingham & Taylor, Pittsburgh.

apr 4, 1843—1y.

Daguerreotype Miniature Portraits,

At the corner of Market and 5th sts.

THE subscribers would most respectfully inform the Ladies and Gentlemen of Pittsburgh and vicinity, that they have opened rooms at the above mentioned place, over the store of Messrs Lloyd and Co., and are now prepared to take Miniatures by this beautiful art, in a style heretofore unsurpassed. By the combination of a quick and powerful apparatus, and an entirely new mode of operating, they are enabled to produce pictures of a surprising accuracy and beauty, combining entire durability of impression, clear and distinct expression, perfect delineation, and last, tho' not least, the color of the face and dress. The coloring of Photographic Pictures, forms a new era in the art, as it enables us to combine with accuracy of nature the advantages of art. The undersigned do not wish, nor is it their intention to deceive the public by promises, which they cannot fulfil, for they depend solely on the character of their pictures for patronage. Citizens and strangers, one and all, are invited to call and examine specimens.

N B.—Complete sets of the improved patent apparatus furnished on the most reasonable terms.—Plates, Cases, Frames, Chemicals, and every thing connected with the business, at the lowest cash prices.

J M EMERSON & CO.

d2-6m

REMOVAL.—The undersigned begs leave to inform the public, that he has removed from his old stand to the corner of Penn and St. Clair sts., opposite the Exchange Hotel, where he has fitted up a large PIANO FORTE WARE ROOM, and now offers the most splendid assortment of PIANOS ever offered in this market.

His pianos consist of different patterns, of superior Rose Wood and Mahogany, beautifully finished and modeled, and constructed throughout of the very best materials, which, for durability and quality of tone, as well as touch, he warrants to be superior to any ever seen here.

As he has enlarged his manufactory, and made arrangements to supply the increasing demand for this instrument, he respectfully requests those intending to purchase to call and examine his assortment before purchasing elsewhere, as he is determined to sell LOWER, for cash, than any other establishment east or west of the mountains. F. BLUME,

Corner of Penn and St. Clair streets,
Opposite the Exchange Hotel, Pittsburgh, Pa.

sep 10.

New York Dyer.

OSEE HIMES, would respectfully inform his friends and the public in general, that he dyes Ladies' Dresses, Habits and Mantles of every description, black; and warrants them not to smut, and to look equal to new goods. He dyes fancy colors of all descriptions of silk and carpet yarn. Also, cleans and restores the colors of gentlemen's clothing, so as to resemble new goods.

Mr. H. flatters himself that he can please the public, as he has done an extensive business in New York for twenty years. All work done on moderate terms, at his establishment in 5th st., between Wood and Smithfield near the Theatre.

CERTICATE.

☞ This is to certify that OSEE HIMES has done work for us, which has fully answered our expectations, and we consider him a competent dyer.

S. Hemphill,	Andrew Purdy.
Wm. Barnes,	W. B. Boies
I. B. Shurtleff,	Wm. Porter,
David Hall.	H. H. Smith,
B. F. Mann,	Henry Javens,
David Boies,	A. Sheckey, jr.
Joseph French, jr.,	Joseph Vera,
George Barnes.	

ap 20

Land Surveying and Civil Engineering.

THE undersigned intending to pursue permanently the business of Surveying and Civil Engineering, offers his services to the public.

Having had a very extensive practice with Mr Z W Remington in this vicinity, he feels warranted in saying that his experience and practical knowledge will be advantageous to those who may employ him. Persons interested in real estate will find at his office plans of the City, City District, "Reserve Tract, opposite Pittsburgh," "Manor of Pittsburgh," Birmingham, Lawrenceville, and lots and farms extending several miles around Pittsburgh. R E McGOWIN.

Office, Penn street, a few doors above Hand, Pittsburgh.

REFERENCES:

Richard Biddle, Esq.,	P. Mulvany,
Wilson M'Candless, Esq.,	James S. Craft, Esq.,
John Anderson,	Hon. Harmar Denny,
William Arthurs,	Chas. S. Bradford, Esq.,
R. S. Cassat,	O Metcalf, Esq.

NOTICE.

☞ Those of my friends and the public, who may wish to have recourse to any of my papers, draughts or plans, will hereafter find them in the office of R E McGOWIN, whom I respectfully recommend as one in whose professional abilities and integrity they may depend. Z W REMINGTON.

m8-d&w1y

Dr. Bechtor's Pulmonary Preservative.

FOR coughs, colds, influenzas, catarrhs, whooping cough, spitting of blood, pain in the breast, all diseases of the breast and lungs, and arrest of approaching consumption. Warranted free from mercury and other minerals. B. A. FAHNESTOCK & CO.,

jy 12 Agents for Pittsburgh

Freeman's Fire Brick for Sale.

JUST received, 5000 Freeman's best Fire Brick, which will hereafter be kept constantly on hand and sold low for cash, by BIRMINGHAM & CO.

may 27 Foot of 60 Water st.

NOTICE TO DR. BRANDRETH'S AG'TS,

The office in Pittsburgh which was established for the purpose of constituting agents for the west, having accomplished that object, is now closed, and Mr G H LEE in the Diamond, Market street, appointed my agent for the sale of Pills and Liniments. All Dr. Brandreth agents will therefore understand that Dr Brandreth will send a travelling agent through the country once a year to collect moneys for sales made and re-supply agents. The said traveller will be supplied with the power of Attorney, duly proved before the Clerk of the city and county of New York, together with all necessary vouchers and papers.

Mr J J Yoe, is my travelling agent now for Pennsylvania. B BRANDRETH, M D.

N B Remember Mr G H Lee, in rear of the market, is now my only agent in Pittsburgh.

New York, June 14th, 1843.

Dr. Leidy's Tetter & Itch Ointment.

FOR the cure of every variety of Tetter, the Itch, and all diseases of the skin, has proved itself more efficacious than any other preparation for the same purpose in use.

Upwards of five hundred certificates might be procured and published of its efficacy from School Teachers, Proprietors of Factories, Parents, Guardians, Child Nurses, Captains of vessels and others, were it not for the delicacy in having their names published in connection with such disagreeable affections.

By the use of Dr Leidy's Tetter Ointment in conjunction with his extract of Sarsaparilla or Blood Pills, he will guarantee to cure any disease common to the skin, however bad, or of however long standing, or refund the money. There are however very few instances but can be cured by the Ointment alone.

Price, 25 cents a box.

Prepared only and sold wholesale and retail at Dr Leidy's Health Emporium, 191 N Second st. Philadelphia, and by B A FAHNESTOCK & Co. corner of Wood and Sixth streets, Agents for Pittsburgh.

july 12

Evans' Chamomile Pills.

ABRAHAM J. CLEMER, residing at 66, Mott street, New York, was afflicted with Dyspepsia in its most aggravated form. The symptoms were violent headache, great debility, fever, costiveness, cough, heartburn, pain in the chest and stomach always after eating, impaired appetite, sensation of sinking at the stomach, furred tongue, nausea, with frequent vomitings, dizziness towards night and restlessness. These had continued upwards of a twelvemonth, when, on consulting Dr. Wm. Evans, 100 Chatham street, and submitting to his ever successful and agreeable mode of treatment, the patient was completely restored to health in the short space of one month, and grateful for the incalculable benefit derived, gladly came forward and volunteered the above statement. For sale, wholesale and retail, by R. E. SELLERS, Agent,

sep 10—y No. 20, Wood street, below Second.

DR. McLANE'S LUNG SYRUP AND LIVER PILLS.

FOR about 20 years I have been periodically afflicted with weakness, accompanied by pain in my stomach, head ache, pain in the eyes, dizziness and want of breath. I have tried many plans to subdue the complaints to no purpose. During the months of July and August, I used one bottle of Dr McLane's Lung Syrup, and two boxes of his liver Pills. By using these medicines I enjoy better health than I have done for many years. The Lung Syrup in conjunction with the liver Pills, are an excellent anti-bilious aperient and well calculated to purify the system.

THOS SHURND.

New Richmond, Jefferson county, Ohio.

Sold at the Drug Store of JON. KIDD, corner 4th and Wood sts.

m16

As Usual.

NO sooner does one of Dr Leidy's preparations become popular, in consequence of its success and efficacy, than it is counterfeited and imitated.

To prevent imposition, Dr Leidy has now procured moulded bottles for his celebrated Tetter and Itch Ointment, with the words 'Dr Leidy's Tetter and Itch Ointment,' blown in the glass, besides containing his written signature on a yellow label outside.

Dr Leidy's Tetter and Itch Ointment has proved more efficacious than any other preparation for Tetter, Itch, Dry and Watery Pimples or Pustules, and diseases of the skin generally.

It has been employed in schools, factories, and on board vessels carrying passengers, where children, as well as grown persons, contract diseases of the skin from their contagious nature, with the most unexampled success; certificates and recommendations have been heretofore published from them, and numerous others might be obtained for publication, but for the objections most persons have, to having their names published in connection with such disagreeable and loathsome affections.

In no single instance has it ever been known to fail.

It has been used upon infants and by persons of all ages. It is perfectly safe, contains no mercury in its composition, and may be used under all circumstances.

Price Twenty-five cents a bottle. Prepared and sold at Dr Leidy's Health Emporium, (sign of the Golden Eagle and Serpents,) and by B A FAHNESTOCK & CO. corner of Wood and Sixth streets, Agents for Pittsburgh.

july 12

LIVER COMPLAINT cured by the use of Dr Harlich's compound Strengthening and Aperient Pills. Mr. Wm. Richards, of Pittsburgh, Pa., was entirely cured of the above distressing disease. His symptoms were pain and weight in the left side, loss of appetite, vomiting, acid eructations, a distension of the stomach, sick headache, furred tongue, countenance changed to a citron color, difficulty of breathing, disturbed rest, attended with a cough, great debility, with other symptoms indicating great derangement of the functions of the liver. Mr Richards had the advice of several physicians, but received no relief, until using Dr Harlich's medicine, which terminated in effecting a perfect cure.

Principal office, 19 North Eighth street, Philadelphia. For sale by Samuel Frew, corner of Liberty and Wood sts. sep 10

CROP OF 1843.

THE subscriber has just received his annual supply of Landreth's Garden Seeds, consisting in part of the following kinds—all of the last year's crop, and warranted genuine:

Asparagus,	Egg Plant,	Parsnip,
Beets,	Endive,	Peas,
Beans,	Kale,	Pepper,
Leek,	Pumpkin,	Broccoli,
Lettuce,	Radish,	Borecole,
Water Mellon,	Rhubarb,	Cabbage,
Musk "	Salsafy,	Carrot,
Nasturtium,	Cauliflower,	Spinach,
Squash,	Celery,	Okra,
Tomatoes,	Curled Cress,	Onion,
Turnip,	Cucumber,	Parsley,
Corn,	Mustard, (white and brown)	&c,

&c, &c.

Together with a variety of pot and sweet herbs and flower seeds.

☞ Orders for seeds, shrubs, trees &c, from gardeners and others will be received and promptly attended to. F L SNOWDEN,

jan 25 No 184 Liberty, head of Wood.

Oak and Poplar Lumber for Sale.

A FEW thousand feet of seasoned Oak and Poplar Lumber, for sale by wholesale. Enquire of *James C. Cummins, Esq.* near the Fountain Inn. jy 21.

DENNING'S FIRE PROOF IRON CHESTS.

PITTSBURGH, Oct. 22, 1842.

J Denning: On Friday, the 30th of last month, about 9 o'clock at night, the Planing, Grooving, and Sash Manufactory, owned by Gay, Dilworth & Co., with a large quantity of dressed and undressed lumber, was all consumed by fire.

The Iron Safe which I bought of you some time back was in the most exposed situation during the fire, and was entirely red hot. I am pleased to inform you it was opened at the close of the fire, and all books, papers, &c., saved—this is the best recommendation I can give of the utility of your safes.

o21-tf THOMAS SCOTT.

TO INVALIDS.

☞ How important it is that you commence without loss of time with BRANDRETH'S PILLS. They mildly but surely remove all impurities of the blood, and no case of sickness can effect the human frame; that these celebrated pills do not relieve as much as medicine can do. Colds and coughs are more benefitted by the Brandreth pills, than by lozenges and candies. Very well, perhaps; as palliatives, but worth nothing as eradicators of diseases from the human system. The *Brandreth Pills* cure, they do not merely relieve, they cure diseases, whether chronic or recent, infectious or otherwise, will certainly be cured by the use of these all sufficient pills.

CURE OF A CANCEROUS SORE.

SING SING, January 21, 1843.

Dr. Benjamin Brandreth:—Honored Sir, owing to you a debt of gratitude that money cannot pay, I am induced to make a public acknowledgment of the benefit my wife has derived from your invaluable pills.—About three years this winter she was taken with a pain in her ankle, which soon became very much inflamed and swollen, so much so that we became alarmed, and sent for the doctor. During his attendance the pain and swelling increased to an alarming degree, and in three weeks from its first commencement it became a running sore. She could get no rest at night the pain was so great. Our first doctor attended her for six months; and she received no benefit whatever, the pain growing worse and the sore larger all the while. He said if it was healed up it would be her death, but he appeared to be at a loss how to proceed, and poor wife still continued to suffer the most terrible tortures. We therefore sought other aid in a Botanical doctor, who said when he first saw it that he could soon cure the sore, and give her ease at once. To our surprise he gave her no relief, and acknowledged that it baffled all his skill.

Thus we felt after having tried during one whole year the experience of two celebrated physicians in vain, in absolute despair. My poor wife's constitution rapidly failing in the prime of her years from her continued suffering. Under these circumstances we concluded that we would try your Universal Vegetable Pills, determined to fairly test their curative effects.—To my wife's great comfort the first few doses afforded great relief to the pain. Within one week, to the astonishment of ourselves and every one who knew the case, the swelling and the inflammation began to cease so that she felt quite easy, and would sleep comfortably, and sir, after six weeks use she was able to go through the house, and again attend to the management of her family, which she had not done for 14 months. In a little over two months from the time she first commenced the use of your invaluable pills, her ankle was quite sound, and her health better than it had been in quite a number of years before. I send you this statement after two years test of the cure, considering it only an act of justice to you and the public at large.

We are, with much gratitude,
Very respectfully,
TIMOTHY AND ELIZA LITTLE.

P. S. The Botanical Doctor pronounced the sore cancerous, and finally said no good could be done, unless the whole of the flesh was cut off, and the bone scraped. Thank a kind Providence this made us resort to your pills, which saved us from all further misery, and for which we hope to be thankful.

T. & E. L.

☞ Sold at 25 cents per box, with directions.

Observe the new labels, each having upon it two signatures of Dr. Brandreth. So each box of the genuine has six signatures—three Benjamin Brandreth and three B. Brandreth upon it.

The only place in Pittsburgh where the real Brandreth Pills can be obtained, is the Doctor's own office, in the Diamond behind the market house. Mark, the genuine Brandreth Pills can never be obtained in any drug store.

The following are the only agents appointed by Dr. B. Brandreth, for the sale of his Vegetable Universal Pills, in Allegheny county:

PRINCIPAL AGENT—G H LEE, Pittsburgh.
John Glass—Allegheny.
Robert Duncan—Birmingham.
C F Diehl—Elizabethtown.
H Rowland—McKeesport.
Pressly Irwin—Pleasant Hill.
John Johnston—Noblestown.
Chessman & Spaulding—Stewartstown.
Asdell & Connell—Clinton.
Robert Smith Porter—Tarentum.
George Power—Fairview.
David R Coon—Plum township.
Daniel Negley—East Liberty.
Edward Thompson—Wilkinsburgh.
Wm O Hunter—Allen's Mill. mar 23, 1843

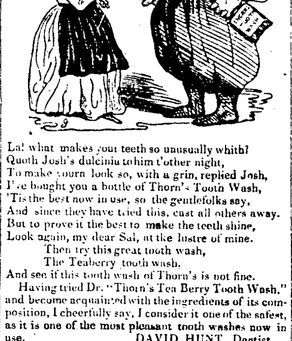

La! what makes your teeth so unusually white?
Quoth Josh's dulcinia to him t'other night,
To make yourn look so, with a grin, replied Josh,
I've bought you a bottle of Thorn's Tooth Wash,
'Tis the best one now in use, so the gentlefolks say,
And since they have tried this, cast all others away.
But to prove it the best to make the teeth shine,
Look again, my dear Sal, at the lustre of mine.
Then try this great tooth wash,
The Teaberry tooth wash.
And see if this tooth wash of Thorn's is not fine.

Having tried Dr. "Thorn's Tea Berry Tooth Wash," and become acquainted with the ingredients of its composition, I cheerfully say, I consider it one of the safest, as it is one of the most pleasant tooth washes now in use. DAVID HUNT, Dentist.

Pittsburgh, Sept. 15, 1842.

I take pleasure in stating, having made use of "Thorn's Tea Berry Tooth Wash," that it is one of the best dentrifices in use. Being in a liquid form it combines neatness with convenience. While it cleanses the enamel and removes the tartar from the teeth, its perfume yields a fragrance peculiarly desirable.

J. P. TIBBETTS, M. D.

The undersigned have used "Thorn's Compound Tea Berry Tooth Wash," and have found it to be an extremely pleasant dentrifice, exercising a most salutary influence over the Teeth and Gums; preserving those indispensable members from premature decay, preventing the accumulation of Tartar, and purifying the Breath. Having thoroughly tested its virtues, we take pleasure in recommending it to the public, believing it to be the best article of the kind now in use.

M. ROBERTSON,	*JAMES P. BLACK.*
R. H. PEEBLES,	*CHAS. B. SCULLY.*
C. DARRAGH.	*WM. M'CANDLESS,*
J. M MOORHEAD,	*JAS. S. CRAFT.*
H. L RINGWALT,	*L. S. JOHNS.*

Prepared and sold by WILLIAM THORN, Apothecary and Chemist, No. 53 Market street, Pittsburgh; and by all the principal Druggists, and at Tuttle's Medical Agency, Fourth st. sep

BARON VON HUTCHELER HERB PILLS

These Pills are composed of herbs, which exert a specific action upon the heart, give impulse or strength to the arterial system; the blood is quickened and equalized in its circulation through all the vessels, whether of the skin, the parts situated internally, or the extremities; and as all the secretions of the body are drawn from the blood, there is a consequent increase of every secretion, and a quickened action of the absorbent and exhalent, or discharging vessels. Any morbid action which may have taken place is corrected, all obstructions are removed, the blood is purified, and the body resumes a healthful state. For sale wholesale and retail by R E SELLERS, Agent,

sep 10 20 Wood street, below Second.

Ready Made Coffin Warehouse,

Fourth St., 2 doors from the U. S. Bank.

WM. TROVILLO, UNDERTAKER,

RESPECTFULLY informs the public that he has removed his ready made coffin warehouse to the building recently occupied by Mr R. G. Berford, directly opposite his old stand, where he is always prepared to attend promptly to any orders in his line, and by strict attention to all the details of the business of an Undertaker he hopes to merit public confidence. He will be prepared at ALL HOURS to provide Hearses, Biers, Coaches and every requisite on the most liberal terms. Calls from the country will be promptly attended to.

His residence is in the same building with his warehouse, where those who need his services may find him at any time.

REFERENCES:

W. W. IRWIN,	REV. JOHN BLACK, D. D.
JUDGE RIDDLE,	REV. ROBERT BRUCE, D. D.
JUDGE PATTON,	REV. SAMUEL WILLIAMS.
W. B. M'CLURE,	REV. JOSEPH KERR.
ISAAC HARRIS,	REV. JAMES M. DAVIS.
10	REV. E. P. SWIFT.

BRANDRETH'S PILLS,

SECURED BY LETTERS PATENT OF THE UNITED STATES.

THE METHOD OF PREPARING THE BRANDRETHIAN VEGETABLE EXTRACTS.

Caveat entered 9 th June, 1842—Patent granted to Benjamin Brandreth, 20th January, 1843.

The extracts of which Brandreth's Pills are composed are obtained by this new patented process without boiling or any application of heat. The active principle of the herbs is thus secured the same as it is in the

LIVING VEGETABLE.

The Public should be cautious of medicines recommended in advertisements stolen from me, in which the CONTEMPTIBLE ROBBERS steal my language, merely altering the name. Time will show these wholesale deceivers in their true light.

THE MEDICINE OF THE PEOPLE

☞ BRANDRETH'S PILLS are the People's Medicine, proved by thousands who daily recommend them to the afflicted. The BRANDRETH PILLS are growing every day more popular, their virtues are exceeding their usefulness. The Sick of both sexes are daily deriving Benefit from them. No case of disease but they can be used with advantage. Blotches or hard lumps of the skin they speedily cure, so with erysipelas, so with salt rheum, so with digestion, so with coughs and colds, so with costiveness, so with cancer, so with not parched lips and canker in the mouth. Let the afflicted use this medicine, and they will find they require no other.

Sold at 25 cents per box, with directions

Observe the new labels each having upon it two signatures of Dr. Brandreth. So each box of the genuine has six signatures—three Benjamin Brandreth and three B. Brandreth upon it.

The ONLY PLACE in Pittsburgh where the REAL Brandreth Pills CAN BE OBTAINED, is the Doctor's own Office, Diamond back of the Market House. *Mark*, the GENUINE Brandreth Pills can never be obtained in any DRUG STORE.

The following are the ONLY AGENTS appointed by Dr. B. Brandreth, for the sale of his Vegetable Universal Pills in Allegheny County.

G. H. Lee—Principal Office, Diamond Pittsburgh.
Mr. John Glass—Allegheny.
Robert Duncan—Birmingham.
C. F. Diehl—Elizabethtown.
H. Rowland—McKeesport.
Pressly Irwin—Pleasant Hill.
John Johnston—Noblestown.
Chessman & Spaulding—Stewartstown.
Asdell & Connell—Clinton.
Robert Smith Porter—Tarentum.
George Power—Fairview.
David R. Coon—Plum Township.
Daniel Negley—East Liberty.
Edward Thompson—Wilkinsburgh.
Wm. O. Hunter—Allen's Mills.

TO THOSE WHOSE OCCUPATIONS TEND TO PRODUCE OR AGGRAVATE DISEASE—The class of individuals is very numerous. They are those who work in an unhealthy atmosphere. Painters, workmen in feather stores, stone cutters, bakers, white lead manufacturers, are all more or less subject to disease according to the strength of their constitution. The only method to prevent disease, is, the occasional use of medicine which abstracts from the circulation, all deleterious humors, and expels them by the bowels. Pills in any form are injurious, as they only put off the evil day to make it more fatal. The use of Brandreth's Pills will insure health, because they take all impure matter out of the blood; and the body is not weakened but strengthened by their operation, for these vegetable Pills do not force, but they assist nature, and are not opposed but harmonize with her.

Sold at Dr. Brandreth's Office, in the Diamond Pittsburgh. Price 25 cents per box, with full direction.

MARK—The only place in Pittsburgh where the GENUINE Pills can be obtained, is the Doctor's own Office in the Diamond sep 10

WARRANTED GENUINE.—Dr. William Evans's Chamomile Pills.

CERTIFICATES.—Letter from the Hon. Ab'm M'Clellan, Sullivan County, East Tennessee, Member of Congress

WASHINGTON, July 3d, 1838.

SIR—Since I have been in this city