# The Daily Morning Post.

PITTSBURGH, PA.

THURSDAY MORNING, MARCH 21, 1844.

GRAHAM'S MAGAZINE, for April, is now ready for delivery at COOK'S.

THE LADIES' NATIONAL MAGAZINE is also received at the same place. Among the contributors to this periodical we observe the names of some of the most popular writers in the country, and the publishers devote much labor and care to make it worthy of patronage.

WHAT IS THE MATTER?—No eastern or western mails yesterday. These stage contractors ought to be noticed at head quarters.

LOAFERISM.—The proprietors of the different hotels and bar-rooms in Mobile have resolved to abolish the gratuitous lunch system. This determination, it appears has been induced by the great number of loafers who infest the taverns, and get their entire living at the sunch-tables. The Daily Advertiser says that no less than 300 persons have been supported in that way at only three establishments in that city.

Twenty negroes left this city on Sunday, on the Macedonian for New Orleans, where they are to embark for Liberia. They were the slaves of Thomas Lindsay, Sr. late of St. Charles county, and manumitted by him on condition that they would go to Liberia. They were in charge of one of the executors of the estate.—*St Louis Rep.*

The Vandalia (Ill) Free Press says: "Numerous flat-boats are leaving our wharf. Two left here last Monday, and took with them freight to the amount of $8,000. Vandalia is situated on the Kaskaskia river.

☞ The remains of SUMNER LINCOLN FAIRFIELD were yesterday interred in Cypress Grove Cemetery. His aged mother and three of his little orphans—two sweet looking boys and a girl—followed the hearse to the lonely spot. The mother's tears fell free and warm, while the prattle and smile of the little innocents but too plainly told they knew not that their father was no more!—*N O Pic.*

THE SCHRS. ZEPHYR AND ANGLONA.

In relation to these vessels (a brief account of which was given in an extract of a letter from Manilla to a gentleman in this city, and which appeared in the Transcript last evening) the Salem Gazette of this morning has the following:—

"We are confident, from an examination of dates, that this report, so far as it relates to the Zephyr, is entirely without foundation. The Robert Pulsford left Manilla on first of November. The Zephyr arrived at Bombay in August, from Canton, and remained there still the *seventeenth of November*, when she sailed on her return to Canton. A letter has been received in Salem from Capt. Johnson, of the Zephyr, dated *November* 16th, stating that he was then ready for sea, and should sail on the next day. Of course there can be no truth in the report from the Transcript in respect to the Zephyr, and we doubt not that it will appear that the Anglona is also safe."

The Advertiser says that, as to the Anglona, she is a mere pilot boat of 90 tons, employed in the vicinity of Canton river, and that there is no probability of her being on the way to Bombay with a large amount of treasure.—*Transcript, Friday.*

COUNTERFEIT THALERS.

On the head side are these words, "Friedrich Wilhelm III, Koenig von Preussen." On the reverse is a wreath enclosing these words "Ein Reichs Thaler 1814. A." Around the wreath, "Vereinlt Eine Feine Mark." This describes one offered to us the other day.

There is every reason to believe a large amount of counterfeit foreign—principally Germanic—coin is in circulation. It is generally made of a yellowish colored metal, covered with a tin covering of silver, and so well executed, that it will deceive any except the most experienced judges of money. It can best be detected by its "ring."—*Hannibal (Mo.) Journal.*

ST DOMINGO—MORE FIGHTING.—Advices from Port Republican, Hayti, to the 29th ult. report a conflict between the troops of the Haytian Republic and a body of the citizens of Port Havera, a town within a few miles of St. Marks. A General and six Officers of the regular Army were killed. The conflict arose from long cherished animosity between the blacks and mulattoes, and dissatisfaction among the Northern residents of the Island with some provisions of the new constitution. The lighter colored negroes were much persecuted by the real blacks, and some hundreds of the mulattoes had lately fled from St Marks to Port Republican for refuge, abandoning their possessions. The Commercial says: The population is generally represented as in an uneasy condition—the blacks at odds with the mulattoes, the civil with the military, many discontented with the new President, Herad, and all wanting offices.—*N. Y. Sun.*

☞ Advices from Havana state that on the 1st of March some 20 individuals were to be banished to Spain for participating in the late troubles. This decision was made by the Captain General. The decrees of his Excellency are said to be despotic and arbitrary, but are tolerated with exemplary resignation.

MR. BENTON.

The Washington correspondent of the New York Evening Post, writing under date of March 10th, has the following in reference to Senator Benton:

"As I stated a few days after the lamentable event, Mr Benton's injuries are of a much more serious character than were at first supposed. The effect of the shock upon his frame, inclined to corpulency as it is, were so severe as completely to destroy the regular action of the nerves. Physicians are still in anxious attendance upon him, and they suppose that nearly a month must intervene before he can be expected to re visits the Senate chamber."


IN THE REACH OF EVERY ONE!

NEW ARRIVAL OF CHEAP WORKS.

LADY'S BOOK, for April. Embellishments—The Promenade painted by F. Corbaux, engraved by A L Dick; The Pastor's Visit, engraved by A L Dick; Sketches of Paris, two engravings. Fashions—three figures, elegantly colored; figures 1 and 2. Promenade Dress; figure 3, morning costume. Contents entirely original.

Fortune Hunter—or, the Adventures of a Man About Town—a novel of New York Society, by Mrs Helen Berkley.

Mysteries of London, No 1—translated by Henry C Deming.

Hypocrite—or, Sketches of American Society from a residence of forty years, by Æsop.

Rococo, No 1—containing the culprit Fay, Lillian and the Eve of St Agnes, with original notes, by N P Willis.

Letters of Bishop England, to the Hon Jno Forsythe, on the subject of Slavery, to which is prefixed copies in Latin and English, of the Pope's Apostolic letter concerning the African slave trade, with some introductory remarks, ect. by W. George Read.

Harpers' edition of the Grumbler, by Miss E Pickering—cheap edition.

Unloved One, by Mrs Hoffland.

Mysteries of Paris, in French—now complete in 2 numbers

Pictorial History of the United States—No 12.

To be had at Cook's Literary Depot 85 Fourth street, where all cheap publications are recived daily. mar 19.

BUFFALO ROBES by single robe or bale, for sale by A. BEELEN. e5-tf

HAMS.—300 home sugar cured Hams, for family use, equal to any in the city, for sale by HENRY F. SCHWEPPE, m11-1m No 182, Liberty street.

BUFFALO ROBES.—Received by Cicero, a fresh and full supply of all sizes of Robes. Apply to A. BEELEN. e8-tf

ZANTE CURRANTS.—3 Casks fresh Zante Currants, for sale by REINHART & STRONG. m12 140 Liberty street.


# Port of Pittsburgh.

REPORTED BY

*D. B. Skeble, Steamboat Agent and Commission Merchant,*

Water Street, near Wood.

10½ FEET WATER IN THE CHANNEL.

ARRIVED.

Mail, Logan, Cincinnati
Sea Bird, Ballard, New Orleans
Mingo Chief, Devinney, Wheeling
Mayflower, Hutchison, Nashvill
Moxahala, Parkinson Mon City
R Clayton, Gaskill, Brownsville
Belmont, Poe, Wheeling
Columbiana, Smith, Wabash
Messenger, Perry, St Louis
Cleveland, Hemphill, Beaver
Michigan, Boies, Beaver

DEPARTED.

Belfast, Poe, Wheeling
Cleveland, Hemphill, Beaver
Michigan, Boies, do
Oella, Bowman, do
Little Ben, Thacker, Cincinnati
Mail, Logan, do
Mingo Chief, Devinney, Wheeling
Lewis F Linn, Kennet, St Louis


FRESH ARRIVAL OF

NEW GOODS!!

SUPERFINE DOUBLE MILLED

Cloths, Cassimeres, Tweeds, Vestings, Cassinetts, &c. &c.

P. DELANY,

MERCHANT TAILOR,

*NO. 49, LIBERTY STREET,*

TWO DOORS ABOVE VIRGIN ALLEY.

THE subscriber has just returned from the Eastern cities, where he has purchased the most magnificent assortment of

CHOICE AND FASHIONABLE GOODS

*Ever offered in this City!*

which he is now receiving, and to which he invites the attention of his customers and the public generally who wish to supply themselves with

GOOD, SUBSTANTIAL AND FASHIONABLE CLOTHING, AT CHEAP PRICES.

The very liberal patronage which his friends and the public have heretofore been pleased to bestow on his establishment, has induced him to purchase

*A GREATER VARIETY*

of all kinds of goods in his line, and of a superior quality to any thing which has heretofore been offered.—The following is a list of a part of this assortment which he offers to the public, all of which he guarantees are in the most fashionable Eastern styles, and of the best quality, suitable for the season.

SUPERFINE BLACK, BLUE, INVISIBLE GREEN AND FANCY COLORED ENGLISH, FRENCH & AMERICAN

CLOTHS,

FOR DRESS AND FROCK COATS.

He particularly refers to a lot of beautiful French cloths and cassimeres, new style, which he is confident cannot fail to please. They are of a most excellent quality.

SUPER SATIN AND VELVET VESTINGS.

*Rich and exquisite patterns, in the latest styles.*

*ALSO, LONDON PLAIDS.*

A large variety of patterns.

MERSEILLES CACHMERE.

Beautiful patterns, and common vestings of every description.

TWEED CLOTHS

French and English Fancy styles—suitable for every description of

SACK COATS.

Also, all kinds of goods which can be found at any establishment in the city, which he offers for sale, made or unmade, as cheap as any dealer in the city.

The undersigned offers the above extensive and varied assortment of seasonable goods for sale at a small advance on their original cost, and keeps them constantly on hand, ready to make for his customers. His prices are to suit the times. His goods are all made by Pittsburgh workmen, and are warranted to be of

SUPERIOR QUALITY

☞ The public are invited to call and examine for themselves. P. DELANY.

f21 tf No 49 Liberty st. 2 doors from Virgin alley.

IMPORTANT

TO EVERYBODY!

FRESH ARRIVAL AT THE

THREE BIG DOORS!

THE proprietor of this well known and highly favored establishment takes great pleasure in informing his friends and the public at large that he has just received the most

MAGNIFICENT ASSORTMENT OF GOODS

That has ever been purchased in the eastern markets. It is impossible for him to describe the QUANTITY, QUALITY and VARIETY of his stock but he invites all who wish to purchase clothing of any description to call at his establishment, as it is the only place in the west where ALL TASTES MAY BE SUITED, at the most reasonable prices. His assortment of Winter, Spring, and Summer Goods

CANNOT BE EQUALLED.

All of which can be manufactured into clothing to order, and made in as good style, and as tastily and fashionably designed as at any other establishment

IN THE UNITED STATES.

*IT IS WELL KNOWN THAT HIS PRICES ARE LOWER THAN ANY OTHER HOUSE IN THE CITY.*

And at no place west of the mountains can purchasers find such a variety of goods from which to select as at the

THREE BIG DOORS.

In addition to his unrivalled stock of clothing, he has a magnificent assortment of

HANDKERCHIEFS, SCARFS, GLOVES, SUSPENDERS, &c, &c.

The motto of the "Three Big Doors" is

*QUICK SALES AND SMALL PROFITS,*

And in following out this system he feels confident that his customers and himself

ARE MUTUALLY BENEFITED.

HE WOULD INVITE

*THE MAN OF FASHION, THE PROFESSIONAL GENTLEMAN, THE MERCHANT, FARMER, MECHANIC AND WORKINGMAN*

To call and examine for themselves at

THE THREE BIG DOORS,

*No. 151. Liberty street,*

AND THEY MUST BE SATISFIED.

☞ *OBSERVE METAL PLATE IN THE PAVEMENT.* ☜

j26 JOHN M'CLOSKEY.

BACON.—11980 lbs. Bacon, a prime article, for sale by D & G W LLOYD, m15 No 142, Liberty st.

Land Wanted.

A FEW acres of Timber Land within a few miles of Pittsburgh is wanted. Send particulars and price (post paid) to office of Post. m15-3t

30 BXS HYDE'S SOAP, just received. Palm Soap in bar, at the Drug Store of JONA. KIDD, m15 Store of No. 60, Corner 4th & Wood sts.


# Auction Sales.

John D. Davis,

AUCTIONEER AND COMMISSION MERCH'T,

*Corner of Wood and 5th sts., Pittsburgh,*

IS ready to receive merchandise of every description on consignment, for public or private sale, and from long experience in the above business, flatters himself that he will be able to give entire satisfaction to all who may favor him with their patronage.

Regular sales on MONDAYS and THURSDAYS, of Dry Goods and fancy articles, at 10 o'clock, A. M.

Of Groceries, Pittsburgh manufactured articles, new and second hand furniture, &c., at 2 o'clock, P. M.

Sales every evening, at early gas light. aug 12-y

DRY GOODS AND FURNITURE

AT AUCTION.

AT Davis' Commercial Auction Rooms, corner of Wood and 5th streets, to-morrow, Thursday March 21st, at 10 o'clock A M, will be sold, without reserve, a large and well selected stock of Dry Goods, suitable for the present and approaching seasons, consisting in part of—

Broadcloths, cassinetts and cassimeres,
Muslins and calicoes, merinoes,
Silk and cotton hdkfs and shawls,
Sewing silk, hosiery, bed ticking,
Checks and Ginghams, Kentucky jeans,
Mouls de Laines, green baize,
Irish linen, fancy hdkfs,
Shirt collars,
Ready made clothing.

Also,

900 dozen spool cotton.

At 2 o'clock of same day.

ADMINISTRATORS' SALE OF FURNITURE.

Will be sold, by order of Administrators, a large lot of household and kitchen furniture, among which are sofas, chairs, tables, bureaus, book cases, carpetting, feather beds, with a large lot of queensware and kitchen utensils.

Also, 1 double barrelled shot gun, genuine Stubb and twist. J D DAVIS. m20 Auctioneer.

ADMINISTRATOR'S SALE.

*Of Household and Kitchen Furniture,*

AT AUCTION.

WILL be sold at Davis' Commercial Auction Rooms, corner of Wood and 5th streets, to-morrow Thursday March 21st, at 2 o'clock in the afternoon, will be sold without reserve, by order of administrator's a large lot of Household and Kitchen Furniture.

*Among which are,*

Mahogany sofas.
Cane seat chairs, and settees;
Common and fancy Windsor Chairs;
Dining and Breakfast Tables;
Secretaire Book case;
High Post Bedsteads;
French do.
Feather Beds and Bedding;
Carpeting, Feeders, and Fire Irons;
One eight day Brass Clocks;

Together with a large lot of Queensware and kitchen utensils.

ALSO.

1 Double Barrel shot Gun, genuine Stubb and Twist. J D DAVIS, Auctioneer.

Real Estate.

*Five Lots of Ground and a Dwelling House at Auction.*

ON MONDAY, April 8th, at 3 o'clock in the afternoon, will be sold without reserve, on the premises, near the Fountain Inn, and opposite Laceyville, five lots of ground situated as follows, viz:

One lot of ground on Gum street, near the Fountain Inn, and corner of Coal Lane, adjoining the properties of Messrs Wickersham and Gilmore, 20 feet front by 100 deep, on which is erected a two story frame dwelling house but a short time built and in good tenantable order. There is a good well of water at the front door; it is in a beautiful and healthy situation and well adapted for either a business or a private residence.

Also, at the same time, four lots of ground fronting on Coal lane, each 20 feet front by 100 deep, bounded by the property of Stephen Wiley on the east, and Patrick Ward on the west, and opposite Laceyville, commanding a good view of the surrounding country only about 15 minutes' walk from the new court house; it will positively be sold to the highest bidder, as the the owner has removed to the country. Terms will be moderate and made known on the day of sale. For further particulars enquire at Davis' Commercial Auction Rooms, corner of 5th and Wood streets, or of John Little, corner of 7th and Liberty streets, or of Mr Patrick Ward, near the premises, where all necessary information will be given.

☞ The title is indisputable J. D. DAVIS, m18 Auctioneer


Lemons.

PRIME Sicily Lemons in half boxes, just received and for sale by REINHART & STRONG. m12 140 Liberty street.

Just Received,

TWO HUNDRED lbs small liquorice ball, at the wholesale and retail drug store of JON. KIDD, m3 corner 4th and Wood sts

Olive Oil.

A FEW baskets fine Olive Oil, just received and for sale by REINHART & STRONG, m2 140, Liberty street.

Pitch and Oakum.

30 BBLS PITCH, 10 bales Oakum, Just received and for sale by J W BURBRIDGE & CO., m13 Water street, between Wood and Smithfield.

Flour.

TWO HUNDRED BBLS S. F. FLOUR, Just received and for sale by J W BURBRIDGE & CO., m13 Water street, between Wood and Smithfield.

N. O. Sugar.

100 HHDS prime N O Sugar, just received and for sale by HAILMAN, JENNINGS & CO., m8 43, Wood street.

Coffee.

300 BAGS Coffee, in store and for sale by HAILMAN, JENNINGS & CO., m8 43, Wood street.

Raisins.

50 BOXES M R Raisins, just received and for sale by HAILMAN, JENNINGS & CO., ar 8 43, Wood street.

Syrup.

10 HALF bbls Syrup, extra fine, for family use, just received and for sale by HAILMAN, JENNINGS & CO., m8 43, Wood street.

Apples!!

100 BBLS Ohio Green Apples, and a lot of superior dried, received on consignment and for sale by J. D. WILLIAMS, m2 No 18, Fifth street.

Goshen Cheese.

WE have received a further supply of Goshen Cheese. REINHART & STRONG, m2 140, Liberty street.

For Sale.

ONE new Yawl, 18 feet long, (built by Peter Shouse, of Shousetown) also, one Skiff, 22 feet long, built by the same. The workmanship and materials of both warranted, and will be sold low for cash. Apply to BIRMINGHAM & CO., f27 No 60, Water street.

Molasses.

250 BBLS N O Molasses, just received and for sale by HAILMAN, JENNINGS & CO., m8 43, Wood street.

Garden Seeds.

A CHOICE selection of seeds from the "Fredonia Gardens" (N. Y.) on consignment and for sale at REINHART & STRONG, feb 20 140 Liberty st.


# For Sale and To Let.

VALUABLE REAL ESTATE FOR SALE.

WILL be sold at public outcry, on Wednesday, the 10th day of April next, at 10 o'clock A M, at Wellsville, Ohio, sundry houses and lots, viz: The undivided half of the

Union Hotel,

*With Stabling on the adjoining Lot,*

now in the occupancy of Mr Way. The house is large and well calculated for a tavern, being now occupied as such. Also, one frame dwelling house and lot, with a good convenient sized store room attached, lately occupied by Cyrus Black; one well finished frame dwelling house and lot, with back buildings lately occupied by Lawson & Martin; one frame dwelling house, lately occupied by Mr Martin, likewise, the FOUNDRY PROPERTY formerly owned and occupied by A G Richardson. This is a large spacious building, well calculated for the purpose it was intended for, and was carried on successfully by Mr Richardson, previous to his moving to Cincinnati, since which it has not been put in operation; but the stack (a very superior one) is still standing and in good order, and with very little expense the foundry could be put in operation. This property is certainly worthy the attention of any person with a small capital desirous of engaging in that kind of business, it being one of the best situations on the Ohio River for disposing of the manufactured articles, and it will be sold no doubt at a great sacrifice.

There will be sold at the same time, half of an acre of coal land nearly joining the foundry property, besides six unimproved lots, viz: Nos 2, 4, 5, 7, 10, and 13. All the foregoing property is in the town of Wellsville, Columbiana county, Ohio.

A credit of one, two and three years will be given, and the terms be more particularly made known on the day of sale, by M TIERNAN, and ALEX'R YOUNG, f24-dawts Trustees for A.G. Richardson.

Gazette, Steubenville, and Ohio Patriot, New Lisbon, will each insert the above till sale, and send their accounts to this paper, and a paper containing the advertisement to M Tiernan, Pittsburgh. The Chronicle and Advocate, of this city, will insert the above advertisement once a week in their daily papers, viz: every Monday till day of sale.

Public Sale.

BY virtue of an authority given in the last will and testament of William Hunter, deceased, late of the borough of Washington, Pa., the undersigned executor of the estate, will offer at public sale, on the premises, that valuable lot of ground in the city of Pittsburgh, situate on the corner of Smithfield and Second streets, near the Monongahela House, containing 80 feet on Smithfield street and 60 feet on Second street, more or less, on which is erected a two story brick dwelling house, a frame dwelling house and other buildings. The ground may be divided into four lots, 20 by 60 feet each, and will be sold separate or together, to suit purchasers. The sale will take place on Wednesday, the 15th day of May next, at 9 o'clock P. M., and the terms, which will be easy, made known by. R. OFFICER.

mar 12-ts

[Pennsylvanian publish in weekly paper till sale, and charge this office.]

Building Lots in Birmingham.

13 LOTS, suitable for building, most eligibly situated, and within two minutes' walk of the *steam ferry boat landing*, will be sold at prices to suit the times. The terms of payment will be made easy, either for cash or such barters as can be made available. Apply to the subscribers in Birmingham, or Mr. P. Peterson, No. 4, Ferry street, Pittsburgh.

june 1. JAS. PATTERSON, jr.

For Sale or Rent.

A SMALL Farm, containing 30 acres, with good improvements; 20 acres cleared and within 5 miles of Allegheny City; if not sold soon, it will be for rent. Apply to BLAKELY & MITCHELL, m2 Smithfield st. near 5th.

Rooms to Rent.

TWO large Rooms, 3d story, Gazzam's row, Market street, suitable for printing establishments. Also, one large and well finished room, second story, same row. Rent moderate and possession given immediately. Inquire of BLAKELY & MITCHEL. m5

To Let.

A THREE store brick dwelling house and store, situate on Diamond Alley, called "*Our House.*" Possession to be given on the 1st day of April next.—For particulars apply to M'CANDLESS & M'CLURE. m16-td

For Rent.

A SMALL brick dwelling House, on Duquesne street. Terms, $80 per annum. Apply to (m4) JAMES MAY.

For Rent.

A THREE story house on Robinson street, Allegheny city; two ditto on Isabella street; and one four story warehouse in Commercial Row, Pittsburgh. Inquire of GEORGE W JACKSON, f16-1m* 4th street, near Liberty.

FARM FOR RENT.

A GOOD Farm, about 23 miles below Pittsburgh, on the Ohio River, 1¼ mile on this side of Freedom, containing 220 acres, 90 or 100 of which are cleared and under cultivation. There is an excellent stone house on it, with three Parlours and a Kitchen below, and four rooms above, and finished to the Garret. Also, a Stable, Barn, &c. It will be rented for one, two or three years to a good tenant. Apply to JAMES MAY, Water street, f29 or to M. CONWAY, on the adjoining farm.

To Let.

A VERY convenient two story frame dwelling house, on Front, near Ferry street. A two story brick dwelling house on Ferry street. A small frame house, on Front, below Ferry st. A very convenient brick dwelling, with stable and carriage house, situate on Penn street, in the Fifth ward, formerly occupied by Dr Gladden. Also—Two dwelling houses in Allegheny City. j23. Apply to JAMES MAY.

To Let.

A COMFORTABLE, well finished, new brick dwelling house, pleasantly situated on Coal Lane. It will be rented on reasonable terms Inquire of JOHN M'CLOSKEY, jan 19-tf Three Big Doors, Liberty street.

TO LET.

A TWO STORY brick house, suitable for a dwelling and Grocery, situate on the corner of Fifth and Union streets. Possession given immediately. Enquire of JAMES MAY. o11.

For Rent.

THE three story brick building, No. 65, Third street, at present occupied by Wm. Seeley. Also, ten acres of ground on Prospect Hill, near the city, on which is a Dwelling House, Stable, Orchard, &c. Possession given 1st April next. Apply to JOHN D. DAVIS, j3—tf. corner of Wood & Fifth sts.

ONE HUNDRED LBS BALSAM COPAIVA, 200 Papers Pill Boxes, in store and for sale by JON KIDD, m11 corner Fourth and Wood sts.

SMITH'S QUICK DRYING VARNISH, in store and for sale at the drug store of JON. KIDD, m15 No 60, corner of 4th and Wood sts.

PINE OIL, fresh.—A supply just received at the Drug Store of JON. KIDD, m15 corner Fourth and Wood sts.

SUGAR AND MOLASSES.

JUST received, direct from New Orleans, a lot of prime Sugar and Molasses, and for sale by J. PARKER, m13—1m (of the late firm of J & J Parker, No 5, Commercial Row, Liberty st

BUTTER.

10 KEGS Fresh Butter, just received and for sale by J. W. BURBRIDGE & CO. mar13 Water st. between Wood & Sm'fd.

# Transportation Lines.

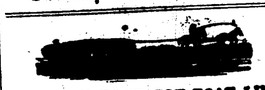

AMERICAN PORTABLE BOAT LINE,

*For the transportation of*

MERCHANDIZE AND PRODUCE

BETWEEN

PITTSBURGH AND PHILADELPHIA, PITTSBURGH AND BALTIMORE,

AND

NEW YORK AND BOSTON

H. DEVINE,

RESPECTFULLY informs his friends and shippers generally, that he has changed the name of his Transportation Line, from the United States Portable Boat Line, to the American Portable Boat Line.

This line is composed of twenty-five new Four Section Portable Boats, one of which will depart daily, from Pittsburgh, Philadelphia and Baltimore.

The superiority and advantages of the Portable Boat over every other mode of transportation are too well known to shippers generally to require comment; suffice it to say, that the detention, loss, separation and damage to Goods, invariably attending three transhipments between Pittsburgh and Philadelphia, are by the Portable Boats most effectually removed

To give undoubted security to owners and shippers, all goods and produce shipped by this line will be insured in a responsible office in Philadelphia, without any additional charge to the owners.

Merchandise shipped by this line in any of the eastern cities, and consigned to H Devine, will be forwarded immediately on arrival at Pittsburgh to any part of the west, free of commissions.

H. Devine will receive produce consigned to him, pay steamboat freight and charges, and forward the same to any of the eastern cities, and charge no commissions for storage, advancing or forwarding. Any communications or goods directed to the care of the undersigned Agents will be promptly attended to.

H DEVINE, Canal Basin, Liberty street, Pittsburgh.

BUZBY & BROTHER, 36½ Market street, below Tenth, Philadelphia.

GIESE & SON, Commerce street Wharf, Baltimore.

B A FAHNESTOCK & CO, 100 Front street, New York.

RICE & WILLIAMS, No 3, Chatham street, Boston.

jan 22

C. A. McANULTY'S

UNITED STATES

PORTABLE BOAT LINE

For the transportation of Merchandize to and from

PITTSBURGH, BALTIMORE, PHILADELPHIA, NEW YORK AND BOSTON.

THE success this line has met with, since it was first established on the "Individual Enterprise" system, has induced the proprietors to increase the number of Boats during the winter to twenty-five, one of which will leave Pittsburgh, Philadelphia and Baltimore every day (except Sundays) during the season, and make the trip through in six days.

The superiority and advantages of the Portable Boat System over every other mode of transportation (when canals intersect with rail roads) are too well known to shippers by this route generally to require any comment.

Shippers can rely on having their produce, merchandize, or goods of any kind that may be consigned to the Agents of this Line, forwarded with dispatch and at the very lowest rate of freight charged by other Lines, without any additional charge made for receiving or advancing charges, &c

All communications to the following Agents will be promptly attended to:

CHARLES A. McANULTY, At the Depot, Canal Basin, Pittsburgh.

ROSE & MERRILL, 53, Smith's Wharf, near Pratt st. Baltimore.

W & J T TAPSCOTT, No 43, Peck Slip, New York.

THOMAS BORBIDGE, 272, Market street, Philadelphia.

1844.

"IRON CITY LINE" OF CANAL BOATS

CONNECTING with steamer Cleveland, at Beaver, will be in operation on the 25th instant, to Cleveland daily.

The above line is composed of 8 good Canal Boats, commanded by experienced men, and will depart every morning to and from Pittsburgh and Cleveland, at 9 o'clock. Proprietors of the above line are

Messrs. HUBBY & HUGHES, Cleveland, O.
" STANDART, INGRAHAM & CO., Cleveland, O.

Freight of all kinds will be carried as low as by any other good and responsible line. For freight or passage apply to BIRMINGHAM & TAYLOR, mar18 No 60, Water street.

Freights to Philadelphia and Baltimore.

MERCHANTS & MANUFACTURERS' LINE

FOR transporting Goods, Merchandise, Produce, &c., between *Pittsburgh, Philadelphia* and *Baltimore.* Goods will be received and forwarded by this line on as accommodating terms and as short time as by any other responsible Line. All goods forwarded from Philadelphia by this Line will be insured.—The Proprietors and agents will give their whole attention and endeavor to render satisfaction to all who may favor them with their custom. We invite shippers, merchants, manufacturers and others to give us a call before shipping elsewhere. Merchandise consigned to the agents will be received, freight and charges paid, and forwarded without additional charge for forwarding or storage.

SAMUEL W DAY, H L PATTERSON, } *Proprietors.*

AGENTS:

*Samuel M Kier*, Canal Basin, near 7th st. Pittsb'g.
*Samuel W Day*, 1st and 2d Wharf, below Race st. Delaware, Philadelphia.
*Isaac Cruse*, Baltimore.
*H L Patterson*, Hollidaysburgh.
*Jesse Patterson*, Johnstown.
*J & N Briggs*, New York.
*Wm B Reynolds & Co.*, Boston.

REFER TO:

James McCully,
Irvin & Martin,
R Robinson & Co,
J. W Barbridge & Co,
Henry Coulter,
C G Hussey,
John Grier,
Church & Carothers,
George Breed,
F Sellers,
} *Pittsburgh.*
Samuel J McNight, *Louisville.*
Samuel Wilson, *Madison, Ia.*

feb 15, '44

Regular Packets, for Cincinnati.

The Swiftsure, Robinson, Master, leaves every Thursday at 10 o'clock, a. m.

The Cutter, Collins, Master, leaves every Thursday at 10 o'clock a. m.

The Montgomery, Bennett, Master, leaves every Saturday at 10 o'clock a. m.

The Express, Parkinson, Master, leaves every Sunday at 10 o'clock a. m.

JOHN BIRMINGHAM & CO., may 20 *Agents.*

FLANNELS AND BLANKETS.—1 case super brown flannels, 12 pair large domestic blankets. Just received on consignment and for sale by f16 GEO. COCHRAN No 26, Wood st.

IRON CITY LINE, PITTSBURGH AND CLEVELAND.

1844.

STANDART, INGRAHAM & CO.,

Forwarding and Commission Merchants,

CLEVELAND, O.

AGENTS for the Merchants' Transportation Company composed of the Merchants' Line, Erie Canal; Washington, Line. Hunter, Palmer & Co.'s Line of Steam boats and vessels on the lakes. Iron City Line, Pennsylvania and Ohio Canal. Proprietors of the Merchants' Line, Ohio Canal.

REFER TO

Wilkie & Ensworth, No. 9, Coenties Slip, N. Y.
R. Hunter & Co. Albany.
Otis Chaff, Boston.
Hunter, Palmer & Co., Buffalo,
M. T. Williams & Dow, } Cleveland.
Hon. John M. Allen, } Cleveland.
Charles M. Giddings, } Cleveland.
J. S. Dickey, Beaver.
Birmingham & Taylor, Pittsburgh.

apr 4, 1843—1y.

DAILY BEAVER PACKET.

THE steamer CLEVELAND having been rebuilt, will commence her regular trips to and from Beaver, on Monday, the 18th instant, leaving Pittsburgh every morning at 9 o'clock, and Beaver at 1 o'clock P. M. (Sundays excepted). For freight or passage apply to BIRMINGHAM & TAYLOR, mar18 No 60, Water street.

VERY LOW FOR CASH.

THE subscriber offers for sale a large and splendid assortment of PIANO FORTES of different patterns, warranted to be of superior workmanship, and of the best materials; the tone not to be exceeded by any in the country.

F. BLUME, Corner of Penn and St. Clair streets, mar 18 opposite the Exchange.

Spring Fashion.

THE subscriber has now on hand, and will continue to manufacture, (at his old stand, No 73 Wood street) the latest style of HATS and CAPS, which for beauty and durability cannot be surpassed. Thankful to his friends and the public for so liberal a patronage heretofore bestowed, he hopes to merit a continuance of their favors.

WILLIAM DOUGLASS, Wood street, m18-3m next door to the corner of 4th.

TEAMS WANTED.

A NUMBER of teams will find constant employment at hauling stone at Lock No 4, on the Monongahela river near Williamsport.

Five dollars per day will be allowed for good six horse teams, or a liberal price by the perch; the work will continue until about the 1st of October next. For further particulars inquire at the Monongahela Navigation Office, nearly opposite the Post Office, or at the work. J B MOORHEAD. m18-2w

ISAAC CRUSE,

COMMISSION & FORWARDING MERCHANT,

*No. 87, Smith's Wharf,*

BALTIMORE, MD.

☞ I. C. will give his particular attention to Produce, consignments of which are respectfully solicited. Goods received stored and forwarded to any part of the country. Having a large and commodious Warehouse for storage, and other facilities for the prompt transaction of business, he confidently offers his services to the community.

*References in Baltimore.*

Messrs W. Wilson & Son, George & Hays.
Reynolds & Smith, Henry Rieman & Son.
James Power & Son.

*References in Philadelphia.*

Robert Creighton & Co., Samuel W. Day, Esq.

*References in Pittsburgh.*

Bailey & Co; Robertson & Rapphrt;
Dalzell & Fleming; M. Leech & Co;
J. W. Barbridge & Co; W. & R. M'Cutcheon.
And the merchants generally. mar15

CROP OF 1843.

THE subscriber has just received his annual supply of Landreth's Garden Seeds, consisting in part of the following kinds—all of the last year's crop, and warranted genuine:

| | | |
|---|---|---|
| Asparagus, | Egg Plant, | Parsnip, |
| Beets, | Endive, | Peas, |
| Beans, | Kale, | Pepper, |
| Leek, | Pumpkin, | Broccoli, |
| Lettuce, | Radish, | Borecole, |
| Water Mellon, | Rhubarb, | Cabbage, |
| Musk " | Salsafy, | Carrot, |
| Nasturtium, | Cauliflower, | Spinach, |
| Squash, | Celery, | Okra, |
| Tomatoes, | Curled Cress, | Onion, |
| Turnip, | Cucumber, | Parsley, |
| Corn, | Mustard, (white and brown) | &c, |

&c, &c.

Together with a variety of pot and sweet herbs and flower seeds.

☞ Orders for seeds, shrubs, trees &c, from gardeners and others will be received and promptly attended to. F L SNOWDEN, jan 15 No 111 Liberty, bet 1 of Wood

BOOK AND JOB

PRINTING OFFICE,

N. W. CORNER OF WOOD & FIFTH STS.

The proprietors of the MORNING POST and MERCURY AND MANUFACTURER respectfully inform their friends and the patrons of those papers, that they have a large and well chosen assortment of

JOB TYPE,

AND ALL OTHER MATERIALS

Necessary to a Job Printing Office, and that they are prepared to execute

LETTER PRESS PRINTING,

OF EVERY DESCRIPTION.

| | | |
|---|---|---|
| Bands | Bills of Lading, | Circulars, |
| Pamphlets, | Bill Heads, | Cards, |
| Handbills, | Blank Checks, | Hat Tips. |

All kinds of Blanks,

*Stage, Steamboat and Canal Boat Bills, with appropriate cuts.*

Printed on the shortest notice and most reasonable terms.

We respectfully ask the patronage of our friends and the public in general in this branch of our business.

July 31, 1843. PHILLIPS & SMITH.

To Printers.

WE have received, and will hereafter keep constantly on hand, a full supply of Printing Ink in large and small kegs, which we will be able to sell *cheaper* than it has heretofore been sold in this city. Orders from the country accompanied by the cash (IN ALL CASES) will be promptly attended to.

PHILLIPS & SMITH. oct 10-tf Office of the Post and Manufacturer.

SCORCHINGS AND POTASH.—30 cases Scorchings, 4 " Potash, Just received and for sale by J. W. BURBRIDGE & CO., m14 Water street, between Wood and Smithfield.

GROCERIES.—Constantly on hand and for sale, a general assortment of Family Groceries, of the best quality, selected with the utmost care, as cheap as they can be had in the city, wholesale or retail. Best winter strained Sperm and Lamp Oil, and sperm candles; a choice assortment of cord wines, brandy, Holland Gin, Champagne Brandy of 1830; 10 year old Rye Whiskey, etc.

m11-1m HENRY F. SCHWEPPE.