JAMES HOWARD & CO., *Manufacturers of Wall Paper, No. 18, Wood Street, Pittsburgh, Pa.*— Have always on hand an extensive assortment of Satin Glazed and plain PAPER HANGINGS, Velvet and imitation Borders, of the latest style and handsome patterns, for papering halls, parlors and chambers.

They manufacture and have on hand at all times—Printing, Writing, Letter, Wrapping and Tea Paper, Bonnet and Fullers' Boards—all of which they offer for sale on the most accommodating terms; and to which they invite the attention of merchants and others.

ALSO—Blank Books of all kinds and the best quality, School Books, etc. always on hand and for sale as above

N. B. Rags and Tanners' Scraps' taken in exchange.

REMOVAL.—The undersigned begs leave to inform the public, that he has removed from his old stand, to the corner of Penn and St. Clair sts., opposite the Exchange Hotel, where he has fitted up a large PIANO FORTE WARE ROOM, and now offers for sale the most splendid assortment of PIANOS ever offered in this market.

His pianos consist of different patterns, of superior Rose Wood and Mahogany, beautifully finished and modeled and constructed throughout of the very best materials, which, for durability, and quality of tone, as well as touch, he warrants to be superior to any ever seen here.

As he has enlarged his manufactory, and made arrangements to supply the increasing demand for this instrument, he respectfully requests those intending to purchase to call and examine his assortment before purchasing elsewhere, as he is determined to sell LOWER, for cash, than any other establishment east or west of the mountains.

F. BLUME,
Corner of Penn and St. Clair streets,
sep 10 Opposite the Exchange Hotel, Pittsburgh, Pa.

THE subscriber has just received from Philadelphia and New York, with a general and extensive assortment of *DRUGS, CHEMICALS, PERFUMERY*, and every article in his line of business, which he is determined to sell on the most reasonable terms for cash.—He believes he can offer stronger inducements than any similar establishment in this city to country Physicians and Merchants, who wish to supply themselves with Drugs and Medicines. His articles have been selected with the utmost care, and are warranted of the best quality and uniform strength. Orders will be filled with accuracy and elegance. Families can be supplied with Fine and Fancy Soaps of every conceivable variety, and of the most exquisite perfumes; likewise with Perfumery and Cosmetics of every description.

The undersigned returns his thanks for the liberal support heretofore extended to him, and hopes by a constant disposition to please and accommodate—a care in procuring and selling only what is excellent and genuine—a close supervision of the sales and transaction of the establishment—precaution and accuracy in compounding medicines—and by industry and perseverance, to merit an increase of public patronage

may 25. WILLIAM THORN.

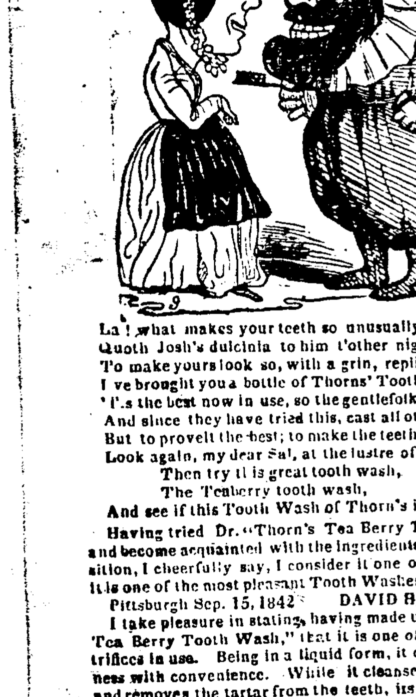

La! what makes your teeth so unusually white?
Quoth Josh's dulcinia to him t'other night;
To make yours look so, with a grin, replied Josh,
I've brought you a bottle of Thorns' Tooth Wash,
'Tis the best now in use, so the gentlefolks say,
And since they have tried this, cast all others away.
But to prove it the best; to make the teeth shine,
Look again, my dear Sal, at the lustre of mine,
Then try it is great tooth wash,
The Teaberry tooth wash,
And see if this Tooth Wash of Thorn's is not fine.

Having tried Dr. "Thorn's Tea Berry Tooth Wash,' and become acquainted with the ingredients of its composition, I cheerfully say, I consider it one of the safest, as it is one of the most pleasant Tooth Washes now in use.

Pittsburgh Sep. 15, 1842 DAVID HUNT, Dentist.

I take pleasure in stating, having made use of "Thorn's Tea Berry Tooth Wash," that it is one of the best dentrifices in use. Being in a liquid form, it combines neatness with convenience. While it cleanses the enamel and removes the tartar from the teeth, its perfume yelds a fragrance peculiarly desirable. J. P. TIBBETTS. M. D.

The undersigned have used "Thorn's Compound Tea Berry Tooth Wash," and have found it to be an extremely pleasant dentifrice, exercising a most salutary influence over the Teeth and Gums; preserving those indispensable members from premature decay, preventing the accumulation of Tartar, and purifying the Breath. Having thoroughly tested its virtues, we take pleasure in recommending it to the public, believing it to be the best article of the kind now in use.

M ROBERTSON,	*JAMES P JACK,*
ROB'T H PEEBLES,	*CHAS B SCULLY,*
C DARRAGH,	*WM M'CANDLESS,*
J M MOORHEAD,	*JAS S CRAFT,*
L RINGWALT,	*L S JOHNS,*

Prepared and sold by WILLIAM THORN, Apothecary and Chemist, No. 53 Market street, Pittsburgh; and at all the principal Druggists', and Tuttle's Medical Agency, Fourth street. sep

TO FEMALES.—There is a large class of Females in this City who from their continued sitting, to which their occupations oblige them, are affected with costiveness which gives rise to palpitation at the heart on the least exertion, sense of heaviness extending over the whole head, intolerance of light and sound, an inability of fixing the attention to any mental operations; rumbling in the bowels, sometimes a sense of suffocation, especially after meals when any exertion is used, as going quickly up stairs; tempre fickle; these are symptoms which yield at once to a few doses of the Brandreth Pills. The occasional use of this medicine would save a deal of trouble and years of suffering. One, or two, or even three of the Brandreth Pills just before dinner, are often found highly beneficial; many use them very advantageously in this way; they aid and assist digestion, restore the bowels to a proper condition, enliven the spirits, impart clearness to the complexion, purify the blood, and promote a general feeling of health and happiness.

Sold at Dr. Brandreth's Office, in the Diamond Pittsburgh—Price 25 cents per box, with full directions.

MARK—The only place in Pittsburgh, where the GENUINE Pills can be obtained, is the Doctor's own Office, Diamond. Sep. 10

Dr. Leidy's Tetter & Itch Ointment.

FOR the cure of every variety of TETTER, the ITCH, and all diseases of the Skin, has proved itself more efficacious than any other preparation for the same purpose in use.

Upwards of five hundred certificates might be procured and published of its efficacy from School Teachers, Proprietors of Factories. Parents, Guardians, Child Nurses, Captains of vessels and others, were it not for the delicacy in having their names published in connection with such disagreeable affections.

By the use of Dr Leidy's Tetter Ointment in conjunction with his extract of Sarsaparilla or Blood Pills, he will guarantee to cure any disease common to the skin, however bad, or of however long standing, or refund the money. There are however very few instances but can be cured by the Ointment alone.

Price - 25 cents a Box.

Prepared only and sold wholesale and retail at Dr Leidy's Health Emporium, 191 N. Second st. Philadelphia, and by *B. A. FAHNESTOCK & Co.* corner of Wood and Sixth streets, Agents for Pittsburg. july 12.

PITTSBURGH LARD OIL MANUFACTORY.

THE subscriber would respectfully inform the citizens of Pittsburgh, Allegheny and their vicinities, that he has commenced manufacturing the article of Lard Oil and Candles. He intends making but one quality, which will equal the best made in the Union and not surpassed by the best winter strained sperm oil either for machinery or burning, without its offensive properties, and one third cheaper. *THE ABOVE IS WARRANTED TO BURN IN ANY TEMPERATURE.* The subscriber wishes to impress distinctly on the public mind that it is not necessary to purchase any new fangled lamps that are daily palmed upon them as being requisite to burn the lard oil in. Persons wishing a pure and brilliant light can obtain it by calling at the old stand, 3d street, nearly opposite the Post Office:

M. C. EDEY.

The attention of Wholesale dealers, Churches and machinists respectfully solicited.

N. B.—All the barrels will bear the manufacturer. Jan 2, 1843. tf.

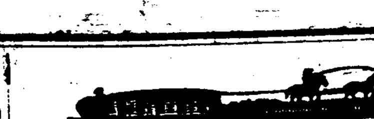

INDIVIDUAL ENTERPRIZE.
UNITED STATES
PORTABLE BOAT LINE.

For the Transportation of Merchandize and Produce Between

PITTSBURGH AND PHILADELPHIA AND PITTSBURGH AND BALTIMORE.

NEW YORK AND BOSTON.

H. DEVINE respectfully inform the public that they have completed their arrangements for the above Line on

INDIVIDUAL AND INDEPENDENT PRINCIPLES.

The public has long wished for individual competition in Transportation on the Public Works, by which alone it can be freed from unnecessary expenses and reduced to its lowest rates; that wish will now be realized; the State of Pennsylvania having placed Trucks on her Rail Roads, Individuals owning Portable Boats are enabled to bid for the Carrying Trade and successfully to compete with companies.

This line is composed of Twenty new, Four Section Portable Boats, owned by the Captains who command them and well known as enterprising, industrious and experienced Boatmen.

The superiority and advantages of the Portable Boat over every other mode of Transportation, are too well known to shippers generally, to require comment; suffice it to say, that the *detention, loss, separation and damage to Goods*, invariably attending *three Transhipments* between Pittsburgh and Philadelphia are by the Portable Boat most effectually *removed.*

The Portable Boat possesses the great advantage too, of being well *ventilated* and *cool* in *Summer*; which prevants *Flour from souring*, and Bacon and Tobacco from sweating.

H. Devine, standing as he does, between the owners of goods and the Boatmen who carry them, and equally interested in protecting the interests of *both*, will make no promises to the public he will not faithfully perform.

He is now prepared to receive and forward Produce to Philadelphia, Baltimore, New York, and Boston in the shortest time, and pledge's himself to enter into no combination with other Lines, but always stand ready to carry out the principles of his Line, and contract for freight on the very lowest terms.

☞To give undoubted security to owners and shippers of goods an open policy of Insurance has been effected, by which all merchandise shipped by this Line will be Insured without any additional expense to the owner.

H. Devine will receive all produce consigned to him at Pittsburgh, pay freight and charges to Steam Boats and forward the same without delay to Philadelphia, Baltimore, New York, and Boston without any charge for advancing or commission.

H DEVINE Agent,
No. 45 Water st., Pittsburgh.
THOS. BORBIDGE Agent,
272 Market street, Philadelphia.
MOORE & CHASE Agents,
75 Bowley's Wharf, Baltimore.
BOWEN & HIBBERD, Agents,
Cincinnati, Ohio
CULVER WOODBURN, Agent,
Madison Ind.
Thos. McADAM, & Co, Agent,
March 10 - 1842. 27 Old Slip New Yo

Ready Made Coffin Warehouse,

Fourth St. 2 doors from the U. S. Bank.

WM. TROVILLO, UNDERTAKER,

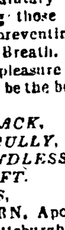

RESPECTFULLY informs the public that he has removed his ready made coffin warehouse to the building recently occupied by Mr. R. G. Berford, directly opposite his old stand, where he is always prepared to attend promptly to any orders in his line, and by strict attention to all the details of the business of an Undertaker, he hopes to merit public confidence. He will be prepared at ALL HOURS to provide Hearses, Biers, Carriages and every requisite on the most liberal terms. Calls from the country will be promptly attended to.

His residence is in the same building with his ware house, where those who need his services may find him at any time.

REFERENCES:

W. W. IRWIN,	REV. JOHN BLACK, D. D.
JUDGE RIDDLE,	REV. ROBERT BRUCE, D. D.
JUDGE PATTON,	REV. SAMUEL WILLIAMS,
W. B. M'CLURE,	REV. JOSEPH KERR,
ISAAC HARRIS,	REV. JAMES M. DAVIS,
	REV. E. P. SWIFT.

sep 10

FARM FOR SALE.—The undersigned offers for sale his farm, lying in Ross Township 4½ miles from the City of Pittsburgh, containing 114 acres of land of which 60 are cleared and under fence, from 15 to 20 acres of meadow, 2 good Orchards of Apples, a few Peach and Cherry trees—the improvements are a large frame house containing 10 rooms well furnished, calculated for a Tavern or private Dwelling, a frame Barn 28 by 60, stone basement, and stabling, sheds and other out houses suitable for a tenement;—2 good Gardens surrounded with currant bushes, and a well of excellent water, with a pump in at the front door. In relation to the Pittsburgh and Allegheny market, there is no place now offered for sale with more indncement to those wishing to purchase near Pittsburgh, the terms will be made moderate, for further particulars apply to the proprietor at his Clothing Store, Liberty street, corner of Virgin Alley.

LAWRENCE MITCHELL.

N. B. If not sold before the 1st of October next, it will be divided into 10 and 20 acre lots to suit purchasers. sep 10

Regular Morning Packet for Beaver.

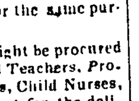

THE fast running and well known Steamer

CLEVELAND,

SHARP HEMPHILL, Master, will depart daily from Pittsburgh at 9 o'clock, A. M., and Beaver at 1 o'clock P. M. For freight or passage, apply on board, or to

BIRMINGHAM & CO.
No 60 Water street.

N. B.—The regular canal packet to Cleveland, Ohio Greenville and Meadville Pa; and Massillon on the Ohio Canal, connecting with steamer Cleveland at Beaver, will be in operation immediately on opening of navigation, mar 16 -tf

PILES cured by the use of Dr. Harlich's Compound Strengthening and German Aperient Pills

Dr. Harlich—Dear Sir—Shortly after I received the Agency from you for the sale of your medicine, I formed an acquaintance with a lady of this place, who was severely afflicted with the Piles. For eight or ten years this lady was subject to frequent painful attacks, and her physician considered her case so complicated, that he very seldom prescribed medicine for her. Through my persuasion, she commenced using your Pills, and was perfectly cured. Yours, &c. JAMES R. KIRBY

October 3, 1840. Chambersbug, Pa.

☞Office and General Depot, No. 19. North Eighth Street, Philadelphia. And by Samuel Frew, corner of Liberty and Wood streets, Pittsburgh. sep 10

PILES!! PILES!!!

☞ *"Why will ye live at this poor dying rate?"* ☜

DR. E. HUMPHREY'S VEGETABLE OINTMENT, FOR PILES, FISSURES, &c.

To be had at TUTTLE's Medical Agency, 86 Fourth st. the only agent in Pittsburgh.

Feb 22.

AS USUAL.

NO sooner does one of Dr. Leidy' preparations become popular, in consequence of its success and efficacy, than it is counterfeited or imitated.

To prevent imposition, Dr Leidy has now procured moulded bottles for his celebrated Tetter and Itch Ointment, with the words 'Dr Leidy's Tetter and Itch Ointment,' blown in the glass, besides containing his written signature on a yellow label outside.

Dr Leidy's Tetter and Itch Ointment, has proved more efficacious than any other preparation for Tetter, Itch, Dry and Watery Pimples or Pustules, and diseases of the skin generally.

It has been employed in schools, factories, and on board vessels carrying passengers, where children, as well as grown persons, contract diseases of the skin from their contagious nature, with the most unexampled success; certificates and recommendations have been heretofore published from them, and numerous others might be obtained for publication, but for the objections most persons have, to having their names published in connection with such disagreeable and loathsome affections

In no single instance has it ever been known to fail.

It has been used upon infants and by persons of all ages. It is perfectly safe, contains no mercury in its composition, and may be used under all circumstances.

Price Twenty-five cents a bottle. Prepared and sold at Dr Leidy's Health Emporium, (sign of the Golden Eagle and Serpents,) and by B. A. FAHNESTOCK & CO. corner of Wood and Sixth streets, Agents for Pittsburg. jn'y 12

Contagious Diseases, and Change of Temperament.

☞Water must be adapted to the nature of the fish or there will be no propogation of the species. The soil must be adapted to the seed, or there will be no increase. The climate must have those matters in it which will nhite and keep alive epidemical or contagious poisons, or they will become extinguished, as a lamp that is unsupplied with oil. So it is likewise with the human frame, it cannot be materially affected by epidemical or contagious maladies, unless there be those matters floating in the circulation which offer the appropriate soil. By purifying our bodies with the BRANDRETH PILLS, which have affinity with those impurities upon which contagion feeds, we may always feel secure, whatever disease may rage around us. True, we may have it, but it will soon be over, our sickness will be the affair of a day or two, while those who have been too wise to use this simple and excellent remedy, either die, or have weeks perhaps months of sickness.

Sudden changes from very hot to chilly weather are unfavorable to health; and it is a fact universally admitted, that heat and moisture are powerful agents in producing disease, and that constant DRY and constant WET weather are both favorable to its generation; it does not signify WHAT we call it; it may be ague, it may be bilious fever; it may be yellow fever; it may be dysentary; it may be cholera; it may be rheumatism; it may be bronchitis; it may be inflammation of the bowels; it may be inflamation of the stomach; it may be a nervous affection; still it is disease, and a disease curable by the Brandreth Pills, because they remove all impurities from the body, all that can in any manner feed the further progress of the malady, no matter how called; thus these pills are not only the most proper medicine, but generally the only medicine that need or ought to be used. At the present time it is every man's duty who wishes to secure his health to use them; it is the duty of every one who knows anything of their health restoring powers, to make it known in his immediate circle. For there are some alarming signs, which tell of the approach of disease. The sudden changes of temperament are more to be feared and guarded against than any contagious malady.

The INFLUENZA has left many in such a state of weakness that there is in them a great susceptibility to be affected by these changes of the atmosphere and contagious maladies; but by the timely use of Brandreth's Pills, even now this susceptibility can be in a great measure removed, and power given the system to resist these morbific poisons, and the sudden changes in the weather with which it may be brought in contact during the next fifty days. Nature has formed the bowels of the evacuation of all unhealthy humors, and if man would but use common sense, he would take care they performed this office faithfully. If the bowels are out of order; if too slow or too fast, a few doses of BRANDRETH PILLS will bring them to order. Ask the man who was dying from constipated bowels what cured him; he tells you, Brandreth's Pills. Ask him who had dysentary for six months, and every remedy had failed; he will also tell you the Brandreth Pills cured him in a week. So with other diseases. Twelve Brandreth Pills rubbed down in ¼ a pint of molasses, cured a little boy of an ulcer of the face, which was rapidly spreading to his eyes, and which a dozen doctors had tried to cure, but could not; the poor parents would have given half they were worth to have had it cured, but every thing they tried did no good, until they gave it a teaspoonful of molasses every day, in half a pint of which they had rubbed down twelve Brandreth Pills: before the whole of the molasses was taken the ulcer was cured. And yet some foolish people call Brandreth's Pills a quack medicine. It would be well if there were a few more such quack medicines. Will all your pretended Sarsaparilla Compounds cure like the Brandreth Pills? Can they send you to persons CURED, as Dr. Brandreth can? Can they point out to you people who had been helpless for years from Epilepsy and St. Vitus' Dance who have been cured by their remedies? If they cannot. Dr. Brandreth can.—Can they point out to you a person who for twenty years had never had a stool without having used medicine, or mechanical means; and whom the Brandreth Pills cured in a month, and gave him as healthy evacuations as he had when he was a child. If they cannot, Dr. Brandreth can.

The BRANDRETH PILLS not only do cure, all curable diseases, but it can be demonstrated, that by their timely use, they must infallibly cure. In a very short time, Dr Brandreth will bring before the public a concentration of the virtues of the Brandreth Pills, both in the form of Pills, and in a fluid form, and that he will explain the reason of the cures that must necessarily be the result of using the BRANDRETHIAN REMEDIES, whether they be internal or external. I have just received the case of a medical gentleman who resides at Sherbrook, Canada, who for twenty years was sorely afflicted with disease, which came out in blotches and scabs all over his body. This gentleman so far forgot the prejudices which too often curse his profession, as to apply personally to Dr. Brandreth, and his course proved a happy one; within six months he was entirely cured of his miserable and tormenting disease by the use of the Brandreth Pills.

The use of the Brandreth Pills can in no case do injury, because they are made of those herbs and roots experience has fully proved always harmonize with the human body body. The omission of purging with them in cases of sickness, is often the cause of a long attack, often ending fatally by cessation of life.

How important it is that this course should be pursued; it will not only be the surest means of restoring, but it will in a great measure prevent the recurrence of constitutional maladies—it will surely weaken the malignity of the attacks and in time secure robust health.

As with all valuable medicines the Brandreth Pills have been shamefully counterfeited, but I have succeeded in having executed THREE LABELS, (and which are appended to each box) of such intrinsic workmanship as to bid defiance to all future imitators. Now, however, a new evil presents itself. My advertisements are taken verbatim, and used by all the medicine mongers of the day, who merely take my name out and insert the name of their medicine in the place of Brandreth's Pills occupied in the advertisement thus stolen from me. Time will prove how these speculative gentlemen sustain themselves.

MY FRIENDS may rest satisfied that I shall, so long as my life and energies are permitted me by an OVER-RULING PROVIDENCE, attend personally to the preparation of the Brandreth Pills, and that those properties which have thus far rendered them so popular, will still be continued unimpared.

B. BRANDRETH, M. D.

The Brandreth Pills are sold by one agent in every place of importance throughout the world; each agent having a certificate of agency from Dr. Brandreth, having fac-similes of labels on the Brandreth Pill boxes engraved thereon.

BRANDRETH'S PILLS are sold at 25 cts. per box, with full directions at the PRINCIPAL OFFICE, 241 Broadway, 274 Bowery, 189½ Hudson street.

The following are duly appointed agents for the sale of the Brandreth Pills in

PITTSBURGH—G. H. LEE.
Stewartstown—Chessman & Spaulding.
Clinton—Jos. Carmell.
Cranberry Tp.—R. H. McKee.
Butler—Lane, Campbell & Co.
Prospect—G. A. Kirkpatrick.
Portersville—Peter Mosser.
Portersville John Olliver.
Mt. Pleasant—H. & J. Lippencott.
Laughlinstown—J. & C. Moore.
West Newton—M. P. Smith,
Youngstown—McAtte & Co:
nov 18—w3t.

SURGICAL INSTRUMENTS! SURGICAL INSTRUMENTS!—*T. McCarthy, Cutler and Surgical Instrument Maker, Third street, nearly opposite the Post Office, Pittsburgh*

(SIGN OF THE GOLDEN SHEARS.)

Physicians, Dentists and Druggists can have their instruments made by the subscriber of a superior quality and at Eastern prices.

Tailors' Patent Shears and Scissors always on hand, also Hatters Shears, a superior article. Orders respectfully solicited.

N. B. All articles warranted of the best quality, and jobbing done as usual. sep 10

DR. STARKWETHER'S HEPATIC ELIXIR.

Case of Liver Complaint of 25 years standing.

This may certify that for twenty five years I was afflicted with pain in my side, which was frequently so severe as to entirely incapacitate me from labor. I have been under the care and treatment of various physicians without any permanent benefit. Hearing of the many cures effected by the Hepatic Elixir prepared by Dr. Starkweather, I was induced to give it a trial, and am happy to say that it has entirely removed. *I have felt no symptoms of it for more than a year past.*

Northbridge, June 6 30, 1841. AMOS WHITE.

The genuine to be had at TUTTLE'S Medical Agency, Fourth street.

Denning's Fire Proof Iron Chests.

PITTSBURGH, OCT. 22, 1842.

J. DENNING—On Friday, the 30th of last month, about 9 o'clock at night, the Planing, Grooving and Sash Manufactory, owned by Gay, Dilworth & Co, with a large quantity of dressed and undressed lumber, was all consumed by fire.

The Iron Safe which I bought of you some time back was in the most exposed situation during the fire, and was entirely red hot—I am pleased to inform you it was opened at the close of the fire, and all the books, papers, &c. saved;—this is the best recommendation I can give of the utility of your safes.

oct 24—t THOMAS SCOTT

Adams' Patent "Haughphy" Mills.

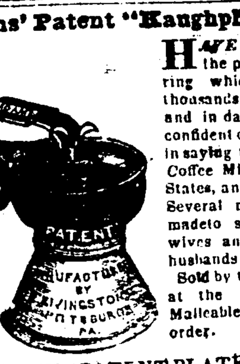

HAVE now been before the public 3 years during which time several thousands have been sold and in daily use. We are confident of being sustained in saying they are *the best* Coffee Mills in the United States, any way you 'fix it.' Several modifications are made to suit the fancy of wives and the purses of husbands

Sold by the gross or dozen at the manufactory.—Malleable Castings made to order.

FAIRBANKS' PATENT PLATFORM SCALES

These genuine articles, of all sizes, and most improved varieties, constantly on hand and for sale at very reduced prices by the manufacturer, L. R. LIVINGSTON,

mar 2. —tf Front between Ross and Grant sts.

REMOVAL.
HOLDSHIP & BROWNE

HAVE removed their Paper Store from Market street to No. 62 Wood street, one door, from the corner of 4th, where they keep on hands their usual assortment of WALL PAPERS, for papering parlors, entries, chambers, &c. and also PRINTING, WRITING and WRAPPING PAPERS, BONNET BOARDS, &c all of which they offer for sale on accommodating terms,

feb 14, 1843.—dtf

☞TO INVALIDS. ☜

☞How important it is that you commence without loss of time with BRANDRETH'S PILLS. They mildly but surely remove all impurities from the blood, and no case of sickness can affect the human frame, that these celebrated Pills do not relieve as much as medicine can do. Colds and coughs are more benefitted by the Brandreth Pills than by lozenges and canoles. Very well, perhaps, as palliatives, but worth nothing as eradicators of diseases from the human system. The BRANDRETH PILLS cure, they do not merely relieve, they cure diseases, whether chronic or recent, infectious or otherwise, will certainly be cured by the use of these all sufficient Pills.

CURE OF A CANCEROUS SORE.

SING SING, January 21, 1843.

Doctor Benjamin Brandreth—Honored Sir: Owing to you a debt of gratitude that money cannot pay, I am induced to make a public acknowledgemant of the benefit my wife has derived from your invaluable pills. About three years this winter she was taken with a pain in her ankle, which soon became very much inflamed and swollen, so much so that we became alarmed, and sent for the doctor. During his attendance the pain and swelling increased to an alarming degree, and in three weeks from its first commencing it became a running sore.—She could get no rest at night the pain was so great.—Our first Doctor attended her for six months, and she received no benefit whatever, the pain growing worse, and the sore larger all the while. He said if it was healed up it would be her death, but he appeared to be at a loss how to proceed, and my poor wife still continued to suffer the most terrible tortures. We therefore sought other aid in a Botanical doctor, who said when he first saw it that he could soon cure the sore, and give her ease at once. To our surprise he gave her no relief, and acknowledged that it baffled all his skill.

Thus we felt after having tried during one whole year the experience of two celebrated physicians in vain, in absolute despair. My poor wife's constitution rapidly failing in the prime of her years from her continued suffering. Under these circumstances we concluded that we would try your Universal Vegetable Pills, determined to fairly test their curative effects. To my wife's great comfort the first few doses afforded great relief of the pain. Within one week, to the astonishment of ourselves and every one who knew of the case, the swelling and the inflammation began to cease so that she felt quite easy, and would sleep comfortably, and, sir, after six weeks' use she was able to go through the house, and again attend to the management of her family. which she had not done for nearly 14 months. In a little over two months from the time she first commenced the use of your invaluable Pills, her ankle was quite sound, and her health better than it had been in quite a number of years before. I send you this statement after two years test of the cure, considering it only an act of justice to you and the public at large.

We are, with much gratitude,
Very respectfully,
TIMOTHY & ELIZA A. LITTLE.

P. S. The Botanical Doctor pronounced the sore cancerous, and finally said no good could be done, unless the whole of the flesh was cut off, and the bone scraped.—Thank a kind Providence, this made us resort to your pills, which saved us from all further misery, and for which we hope to be thankful. T. & E. L.

☞Sold at 25 cents per box, with directions.

Observe the new labels, each having upon it two signatures of Dr. Brandreth. So each box of the genuine has six signatures—three Benjamin Brandreth and three B Brandreth upon it.

The only place in Pittsburgh where the real Brandreth Pills can be obtained, is the Doctor's own office, in the Diamond, behind the Market house. Mark, the genuine Brandreth Pills can never be obtained in any drug store.

The following are the only agents appointed by Dr. B. Brandreth, for the sale of his Vegetable Universal Pills, in Allegheny county:

PRINCIPAL AGENT, G H LEE, Pittsburgh.
Mr. John Glass—Allegheny.
Robert Duncan—Birmingham.
C. F. Diehl—Elizabethtown.
H. Rowland—M'Keesport.
Pressly Irwin—Pleasant Hill.
John Johnston—Noblestown.
Chessman & Spaulding—Stewartstown.
Asdell & Connell—Clinton.
Robert Smith Porter—Tarentum.
George Power—Fairview.
David R Coon—Plum township.
Daniel Negley—East Liberty.
Edward Thompson—Wilkinsburgh.
Wm. O. Hunter—Allen's Mill. mar 23. 1843

NOTICE TO DR. BRANDRETH'S AGENTS.

The office in Pittsburgh which was established for the purpose of constituting agents in the west, having accomplished that object, is now closed, and Mr. G. H. LEE in the Diamond, Market street, appointed my agent for the sale of Pills and Liniments. All Dr. Brandeths agents will therfore understand, that Dr. B. will send a travelling agent through the country once a year to collect moneys for sales made and re-supply agents. The said traveller will be provided with a power of attorney, duly proved before the Clerk of the city and county of New York, together with all necessary vouchers and papers.

Mr. J. J. Yoe, is my travelling agent now in Pennsylvania,

B. BRANDETH, M. D.

N. B, Remember Mr. G. H. Lee, in rear of the Market is now my only agent in Pittsburgh.

New York, June 14th, 1843,

THE TRUE WAY TO RECOVER HEALTH.

☞ An individual only wishes to know the right way to pursue it; and there are none, were it SURELY made known how LIFE might be prolonged and HEALTH recovered, who would not adopt the plan. Evidence is required that the right way is discovered. This is what those suffering from sickness want to be satisfied about. For who is so foolish as not to enjoy all the health his body is capable of? Who is there that would not live when his experience can so much benefit himself and family? It is a melancholy fact that a very large portion of the most useful members of society die between the ages of thirty and forty. How many widows and helpless orphans have been the consequence of mankind not having in their own power the means of restoring health when lost.

Now all these dangers and difficulties can be prevented and the long and certain sickness, and by assisting Nature, in the outset, with a good dose of Brandreth's Pills. This is a fact, well understood to be so by thousands of our citizens This medicine, if taken so as to purge freely, will surely cure any curable disease. There is no form or kind of sickness that it does not exert a curative influence upon. Thus, by their power in resisting putrefaction, they cure measles, small pox, worms and all contageous fevers. There is not a medicine in the world so able to purify the mass of blood and restore it to healthy condition, as the Brandreth Pills.

The Brandreth Pills are purely vegetable, and so innocent that the infant of a month old may use them if medicine is required, not only with safety but with a certainty of receiving all the benefit medicine is capable of imparting. Females may use them in all the critical periods of their lives. The Brandreth Pills will insure their health, and produce regularity in all the functions of life.

The same may be said of *Brandreth's External Remedy*, as an outward application in all external pains, or swellings, or sores, it greatly assists the cure. When used where the skin is very tender or broken, it should be mixed with one or two pints of water.

A sure Test of Genuine Brandreth Pills,—Examine the box of Pills, Then look at the certificate of agency, whose engraved date must be within the year, which every authorised agent must possess; if the three labels on the box agree with the three labels on the certificate, the Pills are true—if not, they are false.

Principal office, 241 Broadway, New York
june 16

Headache! Headache!

Dr. BRODIE'S ANTI DYSPEPTIC PILLS.

ARE now known to thousands as a most extraordinary remedy for this affliction as well as the incontrovertible fact of their curing DYSPEPSIA. Will those suffering only ask among their friends if they have not known of the *positive effects* of said Pills, and if they do not hear them more warmly praised (and deservedly too) than any other, then let them not buy them. In these few remarks, all fancy or imagination is excluded, and nothing will be said of their merits at any time but what can be fairly proved by respectable members of our community.

Read the following certificate given by a respectable citizen of Allegheny city, and attested by one of the judges of the Court of Common Pleas of Allegheny co.

ALLEGHENY CITY, January 9, 1843.

DR. BRODIE,

Dear Sir—I have for a number of years past been afflicted with a severe and almost constant Headache, arising from derangement of stomach and bowels and although I have taken nearly every kind of Medicine recommended for its cure, have never derived any material benefit until I used some of your truly valuable Anti Dyspeptic Pills. I have not taken quite two boxes and consider myself perfectly relieved from that distressing complaint. I have no hesitation in recommending your Pills as the best medicine I have ever used.

Yours, Respectfully,
J. B. TURNER.

I am acquainted with Mr. Turner, I have no hesitation in certifying that I consider the statements of Mr. T. respecting Dr. Brodie's Pills, as entitled to the most perfect and entire confidence. HUGH DAVIS.

For sale, Wholesale and Retail at the Brodonian Pill Establishment Pittsburgh Pa; and by all authorised agents throughout the Union.

Alle'y city Jan 9 1843 jan 13—1y.

WARRANTED GENUINE.—Dr. William Evans's Camomile Pills,

CERTIFICATES.—Letter from the Hon. Ab'h'm M'Clellan, Sullivan County, East Tennessee, Member of Congress.

WASHINGTON, July 3d, 1838.

Sir—Since I have been in this city I have used some of your Dyspeptic medicine with infinite benefit and satisfaction, and believe it to be a most valuable remedy. One of my constituents, Dr. A. Carden, of Campbell county, Tennessee, wrote to me to send him some, which I did, and he has mployed it very successfully in his practice, and says it is invaluable. Mr. Johnson, your agent at this place, thinks you would probably like an agent in Tennessee. If so, I would recommend Dr. A Carden, as a proper person to officiate for the sale of your celebrated medicine. Should you commission him he is willing to act for you. You can send the medicine by water to the care of Robert King & Sons, Knoxville county, Tennessee, or by land to Graham & Houston, Tazewell, East Tennessee. I have no doubt but if you had agents in several counties in East Tennessee, a great deal of medicine would be sold. I am going to take some of it home for my own use, and that of my friends, and should like to hear from you whether you would like an agent at Blountville, Sullivan County, East Tennessee; I can get some of the merchants to act for you as I live near there.

Yours respectfully,
ABRAHAM M'CLELLAN, of Tennessee.

For sale Wholesale and Retail, by
R. E. SELLERS, Agent,
sep 10 No. 20. Wood street, below Second.

DR. WILLIAM EVANS'S SOOTHING SYRUP.—This infallible remedy has preserved hundreds when thought past recovery, from convulsions. As soon as the Syrup is rubbed on the gums, the child will recover. This preparation is so innocent, so efficacious, and so pleasant, that no child will refuse to let its gums be rubbed with it. When infants are at the age of four months, tho' there is no appearance of teeth, one bottle of the Syrup should be used to open the pores. Parents should never be without the syrup in the nursery where there are young children, for if a child wakes in the night with pain in the gums, the Syrup immediately gives ease, by opening the pores, and healing the gums; thereby preventing Convulsions, Fevers, &c. For Sale Wholesale and Retail by R. E. SELLERS, Agent,

sep 10 No. 20. Wood street, below Second.

LIVER COMPLAINT cured by the use of Dr. Harlich's compound Strengthening and Aperient Pills. Mr. Wm. Richards, of Pittsburgh, Pa., entirely cured of the above distressing disease. His symptoms were pain and weight in the left side, loss of appetite, vomiting, acid eructations, a distension of the stomach, sick head-ache, furred tongue, countenance changed to a citron color, difficulty of breathing, distrubed rest, attended with a cough, great debility, with other symptoms indicating great derangement of the functions of the liver. Mr. Richards had the advice of several physicians, but received no relief, until using Dr. Harlich's Medicine, which terminated in effecting a perfect cure.

Principal Office, 19 North Eighth Street, Philadelphia. For sale in Pittsburgh by Samuel Frew, corner of Liberty and Wood streets. sep 10

BARON VON HUTCHELER HERB PILLS.—These Pills are composed of herbs, which exert a specific action upon the heart, give impulse or strength to the arterial system; the blood is quickened and equalized in its circulation through all the vessels, whether of the skin, the parts situated internally, or the extremities; and as all the secretions of the body are drawn from the blood, there is a consequent increase of every secretion, and a quickened action of the absorbent and exhalent, or discharging vessels. Any morbid action which may have taken place is corrected, all obstructions are removed, the blood is purified, and the body resumes a healthful state. For Sale Wholesale and Retail by R. E. SELLERS, Agent,

sep 10 20 Wood st. below Second.

Pittsburgh Lard Oil Manufactor

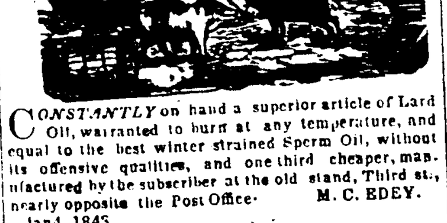

CONSTANTLY on hand a superior article of Lard Oil, warranted to burn at any temperature, and equal to the best winter strained Sperm Oil, without its offensive qualities, and one third cheaper, manufactured by the subscriber at the old stand, Third st., nearly opposite the Post Office. M. C. EDEY.

Jan4, 1843

BIRMINGHAM
LOCK AND SCREW FACTORY.

THE subscriber having opened a shop No 68, Second street, between Market and Wood streets, Pittsburgh, in connection with the Factory in Birmingham, respectfully informs his friends and the public, that he will be happy to be favored with their orders for any articles in his line,

Door Locks and Fasteners, of various descriptions, on hand and made to order.

Tobacco, Mill and Timber Screws.

Large Screws, for Iron Works, and Screws for Presses, made as may be required,

Carpenters and Builders are requested to call before contracting for jobs, and examine his articles and prices.

Locks repaired and jobbing generally done in the best manner, and on the lowest terms.

may 2—6m JAS. PATTERSON, Jr.

IMPORTANT FACTS.

DR. LEIDY'S SARSAPARILLA BLOOD PILLS, are applicable in all cases, whether for *Purgation* or *Purification*. They possess all the boasted virtues of other pills, and are additionally efficacious, containing Sarsaparilla in their composition, which is not contained in any other pills in existence. They are also different from other pills in composition, being *purely vegetable*, and can be employed at all times, without any danger, and requiring no restraint from occupation or usual course of living.

Notwithstanding Dr. Leidy never pretended his Blood Pills would cure all diseases, yet it is not saying too much of them, from the innumerable cures performed by them in every variety and form of disease (certificates of many of which have been published from persons of all denominations, physicians, clergymen, and others) that they seem to be almost universal in their effect; and persons using them for whatever sickness or disease, may rest assured they will be found more efficacious than any other pills in existence.

From the known reputation of Dr Leidy's Blood Pills, 'tis deemed necessary to remind the public where they may at all times procure the genuine, as it is attempted to impose other pills called 'Blood Pills' upon the public on the reputation of Dr. Leidy's. ☞Be particular and ask for Dr Leidy's Sarsaparilla Blood Pills, and see that the name of Dr N. B. Leidy is contained on two sides of each box, (the boxes being of paper, and oblong, square shape, surrounded by a yellow and black label.

PRICE—25 cents a *Box*.

Prepared only, and sold Wholesale and Retail, at Dr Leidy's Health Emporium, 191 North Second street, below Vine, Philadelphia, and by *B. A. FAHNESTOCK & CO* corner of Wood and Sixth streets, Agents for Pittsburgh. july 12—1y.

THE subscriber has just received his annual supply of Landreth's Garden Seeds, consisting in part, of the following kinds—all of the last year's crop & warranted genuine:

Bearag	Egg Plant,	Parsnip,
Beets,	Endive,	Peas,
Beans,	Kale,	Pepper,
Leek,	Pumpkin,	Brocoli,
Lettuce,	Radish,	Borecole,
Water Melon,	Rhubarb,	Cabbage,
Musk, "	Salsafy,	Carrot,
Nasturtium,	Cauliflower,	Spinach,
Squash,	Celery,	Okra,
Tomatoes,	Curled Cress,	Onion,
Turnip,	Cucumber,	Parsley,
Corn,	Mustard, (white and brown)	
&c. &c. &c.		

Together with a variety of Pot & Sweet herbs and flower seeds.

☞Orders for Seeds, Shrubs, Trees, &c from Gardeners and others will be received and promptly attended to.

F. L. SNOWDEN,
jan 11 No. 184 Liberty, head of Wood st

Cincinnati, February 15, 1840.

Dr. SWAYNE—Dear Sir:—Permit me to take the liberty of writing to you at this time to express my approbation, and to recommend to the attention of heads of families and others your invaluable medicine—the Compound Syrup of Prunus Virginiana, or Wild Cherry Bark. In my travels of late I have seen in a great many instances the wonderful effects of your medicine in relieving children of very obstinate complaints, such as Coughing, Wheezing, Chooking of Phlegm, Asthmatic attacks, &c. &c. I should not have written this letter, however, at present although I have felt it my duty to add my testimony to it for some time, had it not been for a late instance where the medicine above alluded to was instrumental in restoring to perfect health an "only child," whose case was almost hopeless, in a family of my acquaintance. "I thank Heaven," said the doating mother, "my child is saved from the jaws of death! O how I feared the relentless ravager But my child is safe! is safe!"

Beyond all doubt Dr. Swayne's Compound Syrup of Wild Cherry is the most valuable medicine in this or any other country. I am certain I have witnessed more than one hundred cases where it has been attended with complete success. I am using it myself in an obstinate attack of *Bronchitis*, in which it proved effectual in a exceedingly short time, considering the severity of the case. I can recomend it in the fullest confidence of its superior virtues; I would advise that no family should be without it; it is very pleasant and always beneficial—worth double and often ten times its price. The public are assured there is no quackery about it. R. JACKSON, D. D., Formerly Pastor of the First Presbyterian Church, N. Y.

Sold by WM. THORN, wholesale & retail, only agent for Pittsburgh, No. 53. Market street. sep 10

A BOON TO THE HUMAN RACE!—*"Discover what will destroy Life, and you are a great man. "Discover what will prolong Life, and the world will call you Impostor."*

"There are faculties, bodily and intellectual, within us with which certain herbs have affinity, and over which they have power."

Dr. B. Brandreth's External Remedy, or Liniment, which, by its extraordinary powers, abstracts Pain of Soreness; thus Sprains, Stiff Sinews, White Swellings, Rheumatic Pains, or Stiffness, Stiffness of the Joints, Tumors, Unnatural Hardness, Stiff Neck Sore Throat, Croup, Contractions of the muscles, Scrofulous enlargements, Tender Feet, and every description of injury affecting the Exterior of the Human Frame, is cured or greatly relieved by his *never-to be sufficient extolled remedy.*

CERTIFICATE.—The following letter from Major Gen. eral Sandford, as to the qualities of the External Remedy, speaks volumes:

NEW YORK, Feb. 9, 1842.

Dear Sir—Will you oblige me with another bottle of your excellent Liniment? It is certainly the best of the kind I have ever seen. It has cured entirely my son's knee, about which I was so uneasy, and I have found it productive of immediate relief in several cases of external injury in my family. A few evenings since, my youngest child was seized with a violent attack of Croup, which was entirely removed in *twenty minutes*, by rubbing her chest and throat freely with the External Remedy. I think you ought to manufacture this Liniment for general use, instead of confining the use of it, as you have heretofore done, to your particular acquaintances.

Yours truly, C. W. SANDFORD

DR. B. BRANDRETH, 241 Broadway, N. Y.

☞For sale at 241 Broadway, New York, and at his office in the Diamond, Pittsburgh. PRICE—50 cents per bottle with directions. sep 10

TO THOSE WHOSE OCCUPATIONS TEND TO PRODUCE OR AGGRAVATE DISEASE.—This class of individuals is very numerous. They are those who work in an unhealthy atmosphere. Printers workmen in feather stores, stone cutters, bakers, white lead manufacturers, are all more or less subject to disease according to the strength of their constitution. The only method to prevent disease, is the occasional use of medicine which abstracts from the circulation all deleterious humors, and expels them by the bowels. Tonics in any form are injurious, as they only put off the evil day to make it more fatal. The use of Brandreth's Pill will insure health, because they take all impure matter out of the blood; and the body is not weakened but strengthened by their operation; for these valuable Pills do not force, but they assist nature, and are not opposed but harmonize with her.

Sold at Dr. Brandreth's Office, in the Diamond, Pittsburgh. Price 25 cents per box, with full directions.

MARK—The only place in Pittsburgh where the GENUINE Pills can be obtained, is the Doctor's own Office in the Diamond. sep 10

BRANDRETH'S PILLS,

SECURED BY LETTERS PATENT OF THE UNITED STATES.

THE METHOD OF PREPARING THE BRANDRETHIAN VEGETABLE EXTRACTS.

Caveat entered 9th June, 1842—Patent granted to Benjamin Brandreth, 20th January, 1843.

The extracts of which Brandreth's Pills are composed are obtained by this now patented process, without boiling or any application of heat. The active principle of the herbs is thus secured the same as it is in the

LIVING VEGETABLE.

The Public should be cautious of medicines recommended in advertisments stolen from me, in which the CONTEMPTIBLE ROBBERS steals my language, merely altering the name. Time will show these wholesale deceivers in their true light.

THE MEDICINE OF THE PEOPLE.

☞BRANDRETH'S PILLS are the People's Medicine, proved by thousands who daily reccommend them to the afflicted. The BRANDRETH PILLS are growing every day more popular, their virtues are extending their usefulness. The sick of both sexes are daily deriving benefit from them. No case of disease but they can be used with advantage. Blotches or hard lumps of the skin they speedily cure, so with erysipelas, so with salt rheum, so with indigestion, so with coughs and colds, so with costiveness, so with cancer, so with hot parched lips and canker in the mouth. Let the afflicted use this medicine, and they will find they require no other.

Sold at 25 cents per box, with directions.

Observe the new labels each having upon it two signatures of Dr. Brandreth. So each box of the genuine has six signatures—three Benjamin Brandreth and three B. Brandreth upon it.

The ONLY PLACE in Pittsburgh where the REAL Brandreth Pills CAN BE OBTAINED, is the Doctor's own Office, Diamond back of the Market House. *Mark*, the GENUINE Brandreth Pills can never be obtained in any DRUG STORE.

The following are the ONLY AGENTS appointed by Dr. B Brandreth, for the sale of his Vegetable Universal Pills in Allegheny County.

G H Lee—Principal Office, Diamond, Pittsburgh
Mr. John Glass—Allegheny.
Robert Duncan—Birmingham.
C. F. Diehl—Elizabethtown.
H. Rowland—McKeesport.
Pressly Irwin—Pleasant Hill.
John Johnson—Noblestown.
Chessman & Spaulding—Stewartstown.
Asdell & Connell—Clinton.
Robert Smith Porter—Tarentum.
George Power—Fairview.
David R. Coon—Plum Township.
Daniel Negley—East Liberty.
Edward Thompson—Wilkinsburgh.
Wm. O. Hunter—Alton's Mills.