Pittsburgh Morning Post.

PUBLISHED DAILY, BY PHILLIPS & SMITH, AT THE NORTH WEST CORNER OF WOOD AND FIFTH STREETS, PITTSBURGH, PENN'A, AT FIVE DOLLARS PER ANNUM, PAYABLE IN ADVANCE.

VOL. II.—NO. 70. PITTSBURGH, MONDAY, DECEMBER 4, 1843. PRICE, TWO CENTS.

PUBLISHED BY
THOMAS PHILLIPS & WM. H. SMITH
N. W. corner of Wood and Fifth Streets.

TERMS.—Five dollars a year, payable in advance. Single copies TWO CENTS—for sale at the counter of the Office, and by News Boys.

The Weekly Mercury and Manufacturer
Is published at the same office, on a double medium sheet, at TWO DOLLARS a year, in advance. Single copies, SIX CENTS.

TERMS OF ADVERTISING.
PER SQUARE OF TWELVE LINES OR LESS:

One insertion,	$0 50	One month,	$5 00
Two do.,	0 75	Two do.,	6 00
Three do.,	2 00	Three do.,	7 00
One week,	1 50	Four do.,	8 00
Two do.,	3 00	Six do.,	10 00
Three do.,	4 00	One year,	15 00

YEARLY ADVERTISEMENTS.
CHANGEABLE AT PLEASURE.

One Square.		Two Squares.	
Six months,	$18 00	Six months,	$23 00
One year,	25 00	One year,	35 00

☞Larger advertisements in proportion.
☞CARDS of four lines SIX DOLLARS a year.

Public Offices, &c.

City Post Office, Third between Market and Wood streets—R. M. Riddle, Postmaster.
Custom House, Water, 4th door from Wood st., Peterson's buildings—William B. Mowry, Collector.
City Treasury, Wood, between First and Second streets—James A. Bartram, Treasurer.
County Treasury, Third street, next door to the Third Presbyterian Church—S. R. Johnston, Treasurer.
Mayor's Office, Fourth, between Market and Wood streets—Alexander Hay, Mayor.
Merchant's Exchange, Fourth near Market st.

BANKS.
Pittsburgh, between Market and Wood streets on Third and Fourth streets.
Merchants' and Manufacturers' and Farmers' Deposit Bank, (formerly Saving Fund,) Fourth, between Wood and Market streets.
Exchange, Fifth st. near Wood.

HOTELS.
Monongahela House, Water street, near the Bridge.
Exchange Hotel, corner of Penn and St. Clair.
Merchants' Hotel, corner of Third and Wood.
American Hotel, corner of Third and Smithfield.
United States, corner of Penn st. and Canal.
Spread Eagle, Liberty street, near seventh.
Miller's Mansion House, Liberty St., opposite Wayne.
Broadhurst's Mansion House, Penn St., opposite Canal.

Important to Owners of Saw Mills.
SNYDER'S unrivalled Self Setters, for saw mills, which have been so fully tested in different parts of the United States, as well as in the cities of Pittsburgh and Allegheny, can be seen in operation at a number of mills in this neighborhood, viz: at Mr. Wickersham's mills, on Penn street; at Bowman & Chambers's mills, near the upper Allegheny bridge, and at Morrison's mills, on Hare's Island, and others.—The above named machine can be obtained at W. W. Wallace's shop, on Liberty street, near Smithfield, where it is fitting up, and where the machine will be kept constantly on hands. Apply to B. F. Snyder, or W. W. Wallace. may 5

Evans' Chamomile Pills.
ABRAHAM J. CLEMER, residing at 66, Mott street, New York, was afflicted with Dyspepsia in its most aggravated form. The symptoms were violent head-ache, great debility, fever, costiveness, cough, heartburn, pain in the chest and stomach always after eating, impaired appetite, sensation of sinking at the stomach, furred tongue, nausea, with frequent vomitings, dizziness towards night and restlessness. These had continued upwards of a twelvemonth, when, on consulting Dr. Wm. Evans, 100 Chatham street, and submitting to his ever successful and agreeable mode of treatment, the patient was completely restored to health in the short space of one month, and grateful for the incalculable benefit derived, gladly came forward and volunteered the above statement. For sale, wholesale and retail, by R. E. SELLERS, Agent,
sep 10-y No. 20, Wood street, below Second.

Pease's Hoarhound Candy.
TUTTLE has received this day from New York, a fresh supply of the above celebrated cure for Coughs, Colds and Consumptions; and is ready to supply customers at wholesale or retail, at his *Medical Agency*, 86 Fourth st. nov 12

Better Bargains than ever, at the Three Big Doors.
THE subscriber would respectfully inform his customers and the public generally, that notwithstanding the unprecedented sales at the Three Big Doors, during the present season; he has still on hand the largest and most varied assortment of elegant CLOTHING that can be bought west of the mountains.—The public may rest assured that all articles offered at his store are manufactured from FRESH GOODS, purchased in the Eastern markets this spring and made into garments by Pittsburgh workmen.

In consequence of the multiplication of slop shops in our city, filled with pawn brokers clothes and the musty, cast off garments of former seasons, from the eastern cities, the public should be cautious to ascertain the character of the establishments in which they are invited to purchase, before they part with their money. The articles offered at several of the concerns in this city, are the mere offals of New York and Philadelphia slop shops, and sent out here to be palmed off on the Pittsburgh public. Purchasers should be on their guard against these impositions, and they may rely on the fact that no establishment that advertises *eastern made* Clothing, can give as good an article or as advantageous bargains as can be had at the "Three Big Doors."

The public will please remember that all the subscriber's garments are made in *this city*, by competent workmen, and not gathered up like the goods now offered by the "birds of passage" from the shreds and patches of eastern slop shops. It will always be his endeavor to maintain the reputation that the "Three Big Doors" have obtained for furnishing a superior style of CLOTHING in every respect, and at prices below those of any other establishment.

He would again return his thanks to his friends and the public for the unprecedented patronage bestowed upon his establishment, and believing that they have found it to their advantage to deal with him, he would repeat his invitation to all those who wish to purchase Clothing of every description at the lowest price, to call at No. 151, LIBERTY ST. JOHN M'CLOSKEY.
☞Observe Metal Plate in the pavement. ap 26.

Look at This.
THE attention of those who have been somewhat sceptical in reference to the numerous certificates published in favor of Dr. Swayne's Compound Syrup of Wild Cherry, on account of the persons being unknown in this Section of the State, is respectfully directed to the following certificate, the writer of which has been a citizen of this borough for several years, and is known as a gentleman of integrity and responsibility.

To the Agent, Mr. J. KIRBY.
I have used Dr. Swayne's Compound Syrup of Wild Cherry for a Cough, with which I have been severely afflicted for about four months, and I have no hesitation in saying that it is the most effective medicine that I have been able to procure. It composes all uneasiness, and agrees well with my diet,—and maintains a regular and good appetite. I can sincerely recommend it to all others similarly afflicted. J. MINNICK, Borough of March 9, 1840. Chambersburgh.
For sale by WILLIAM THORN,
(sep 23) No. 53 Market street.

R. Woods, Attorney and Counsellor at Law,
Office removed to Bakewell's Offices, on Grant street, nearly opposite the new Court House, next rooms to J. D. Mahon, Esq., first floor. sep 10

Hugh Toner, Attorney at Law,
North East corner of Smithfield and Fourth streets, Pittsburgh. sep 10-y

M'CANDLESS & M'CLURE,
Attorneys and Counsellors at Law,
Office in the Diamond, back of the old Court House, sep 10 Pittsburgh.

Francis R. Shunk, Attorney at Law,
Fourth street, above Wood,
sep 10-1y Pittsburgh, Pa.

Thomas Hamilton, Attorney at Law
Fifth, between Wood and Smithfield sts.,
sep 10-y Pittsburgh, Pa.

Wm. O'Hara Robinson, Attorney at Law,
Office on the North side of the Diamond, between Market and Union streets, up stairs sep 10

A. I. Durboraw, Attorney at Law,
Tenders his professional services to the public. Office sep 10 on 5th st., above Wood, Pittsburgh.

Eyster & Buchanan, Attorneys at Law,
Office removed from the Diamond to "Attorney's Row," shady side of 4th, between Market and Wood sts., sep 10 Pittsburgh.

N. Buckmaster, Attorney at Law,
Has removed his office to Beares' Law Buildings, 4th st., above Smithfield, Pittsburgh. sep 10

George W. Layng, Attorney at Law,
Office in Fourth street, near Smithfield, Pittsburgh. sep 27-y

Reade Washington, Attorney at Law,
Office in Bakewell's building, Grant street, Pittsburgh. nov 5, 1842

John J. Mitchell, Attorney at Law,
Office corner of Smithfield and Fifth streets, Pittsburgh. ☞Collections made. All business entrusted to his care will be promptly attended to.
feb 16-y

Wm. E. Austin, Attorney at Law,
Pittsburgh Pa. Office in Fourth street, opposite Burke's Building.
☞WILLIAM E. AUSTIN, Esq., will give his attention to my unfinished business, and I recommend him to the patronage of my friends.
sep 10-y WALTER FORWARD.

Daniel M. Curry, Attorney at Law,
Office on Fifth street, between Wood and Smithfield, ap 3 Pittsburgh.

Robert Porter, Attorney at Law,
Office on the corner of Fourth and Smithfield streets, sep 10 Pittsburgh.

Judson & Flanegin, Attorneys at Law,
Smithfield, near 7th street. Collections made on moderate terms. Pensions for widows of old soldiers under the late act of Congress obtained. Papers and drawings for the patent office prepared. mar 17-y

Henry S. Magraw, Attorney at Law,
Has removed his office to his residence, on Fourth st., two doors above Smithfield. sep 10

J. D. Creigh, Attorney at Law,
Office corner Smithfield and Third streets, Pittsburgh. my 25-y

L. Harper, Attorney and Counsellor at Law,
CADIZ, HARRISON COUNTY, OHIO
Will attend promptly to the collection or security of claims, and all professional business entrusted to his care in the counties of Harrison, Jefferson, Belmont, Guernsey, Tuscarawas, Holmes, Coshocton, Carroll, Stark and Wayne. REFER TO
Metcalf & Loomis,
Dalzell & Fleming,
John Harper,
D. T. Morgan, } Pittsburgh.
my 27, 1843-tf

R. Morrow, Alderman,
Office north side of Fifth street, between Wood and Smithfield, Pittsburgh. sep 10-tf

Magistrate's Blanks,
For proceedings in attachment under the late law, for sale at this office. jy 25

Dr. S. R. Holmes,
Office in Second street, next door to Mulvany & Co.'s Glass Warehouse. sep 10-y

Dr. A. W. Patterson,
Office on Smithfield street, third door from the corner of sixth street. sep 10

Ward & Hunt, Dentists,
Liberty street, a few doors below St. Clair, ap 6, 1843

Doctor Daniel McMeal,
Office on Fifth street, between Wood and Smithfield streets, Pittsburgh. dec 10-y

HAILMAN, JENNINGS & CO.,
COTTON YARN WAREHOUSE,
No. 43, Wood Street,
Agents for the sale of the Eagle Cotton Factory Yarns. mar 17-y

WILLIAM H. WILLIAMS...... JOHN S. DILWORTH
Williams & Dilworth,
Wholesale Grocers, Produce and Commission Merchants, and Dealers in Pittsburgh Manufactured Articles, No. 29, Wood street. sep 10—y

NEW GOODS.—PRESTON & MACKEY,
Wholesale and Retail Dealers in
English, French and Domestic Dry Goods,
No. 81, Market street, Pittsburgh.
sep 10-y

J. G. & A. GORDON,
Commission and Forwarding Merchants,
Water street, Pittsburgh. sep 10-y

BIRMINGHAM & CO.,
Commission and Forwarding Merchants,
No. 60, Water street, Pittsburgh, Pa.
☞TERMS.—Receiving and shipping, 5 cents per 100 lbs. Commission on purchases and sales, 2½ per cent mar 22-y

Brownsville Juniata Iron Works,
Edward Hughes, Manufacturer of Iron and Nails
Warehouse, No. 25, Wood st., Pittsburgh.
sep 10-y

HAILMAN, JENNINGS & CO.,
Wholesale Grocers, Commission and Produce Merchants,
And dealers in Pittsburgh Manufactures.
mar 17 No. 43, Wood street, Pittsburgh.

JOHNSON & DUVAL,
Bookbinders and Paper Rulers,
Continue business at the stand late of M'Candless & Johnson. Every description of work in their line neatly and promptly executed. may 8-y

NICHOLAS D. COLEMAN...... LLOYD R. COLEMAN.
Coleman & Co.,
General Agents, Forwarding and Commission Merchants,
Levee Street, Vicksburg, Miss. They respectfully solicit consignments. n 22-tf

LEMUEL WICK.................JOHN D. WICK.
L. & J. D. WICK,
Wholesale Grocers & Dealers in Produce,
116 Wood Street, 4 doors above Fifth st.,
may 15 Pittsburgh, Pa.

Birmingham & Co.,
AGENTS FOR STEAMER CLEVELAND,
AND CLEVELAND LINE.
March 22.

John H. Brant, Wholesale Grocer,
Dealer in Grain, General Forwarding and Commission Merchant,
Harrisburgh, Pa.
WILL dispose of all goods sent for Commission. Sales at the lowest commission rates.
REFERENCES:
Phila.—J. & W. Esher, Day & Gerrish, D. Leech & Co.
Baltimore—W. Winn & co. Willson & Herr, J. E. Elder.
Harrisburgh—Mich'l Burke, H. Antes, J M. Holdman.
july 1—6m.

JOHNSTON & STOCKTON,
Booksellers, Printers and Paper Makers,
No. 37, Market street. sep 10

THOMAS B. YOUNG............FRANCIS L. YOUNG.
Thos. B. Young & Co.
Furniture Ware Rooms, corner of Hand street and Exchange alley. Persons wishing to purchase furniture, will find it to their advantage to give us a call, being fully satisfied that we can please as to quality and price. sep 10

R. C. TOWNSEND & CO.,
Wire Workers and Wire Manufacturers,
No. 23, Market street, between 2d and 3d streets, sep 10-y

Exchange Hotel,
Corner of Penn and Saint Clair streets, by
sep 10 McKIBBIN & SMITH.

Pilkington's Unrivalled Blacking,
MANUFACTURED and sold wholesale and retail, SIXTH STREET, one door below Smithfield. oct 21—ly.

James Patterson, jr.,
Birmingham, near Pittsburgh, Pa., manufacturer of locks, hinges and belts; tobacco, fuller, mill and timber screws; housen screws for rolling mills, &c. sep 10-y

John M'Closkey, Tailor and Clothier,
Liberty street, between Sixth street and Virgin alley, South side. sep 10

Webb Closey's Boot and Shoe Manufactory,
No. 83, 4th st., next door to the U. S. Bank.
Ladies prunella, kid and satin shoes made in the neatest manner, and by the neatest French patterns. sep 10

William Doherty,
HAT AND CAP MANUFACTURER,
148 Liberty street, between Market and Sixth. ap 10-6m.

John Cartwright,
CUTLER and Surgical Instrument Manufacturer, corner of 6th and Liberty streets, Pittsburg, Pa. N. B.—Always on hand an extensive assortment of Surgical and Dental instruments, Banker's, Tailor's, Hatter's, Hair Dresser's and Tanner's Patent Shears, Saddler's Tools, Trusses, &c. je 24.

Oak and Poplar Lumber for Sale.
A FEW thousand feet of seasoned Oak and Poplar Lumber, for sale by wholesale. Enquire of *James C. Cummins, Esq.* near the Fountain Inn. jy 21.

Dr. Good's Celebrated Female Pills.
THESE Pills are strongly recommended to the notice of ladies as a safe and efficient remedy in removing those complaints peculiar to their sex, from want of exercise, or general debility of the system. They obviate costiveness, and counteract all Hysterical and Nervous affections. These Pills have gained the sanction and approbation of the most eminent Physicians in the United States, and many Mothers. For sale Wholesale and Retail, by R. E. SELLERS, Agent,
sep 10 No. 20, Wood Street, below Second.

Notice to Dr. Brandreth's Agents.
THE office in Pittsburgh, which was established for the purpose of constituting agents in the west, having accomplished that object, is now closed, and Mr. G. H. LEE, in the Diamond, Market street, appointed my agent for the sale of my Pills and Liniments. All Dr. Brandreth's agents will, therefore, understand that Dr. B. will send a travelling agent through the country once a year to collect monies for sales made and re supply agents. The said traveller will be provided with power of attorney, duly proved before the Clerk of the city and county of New York, together with all the necessary vouchers and papers.
Mr J. J. Yoe is my traveling agent now in Pennsylvania. B BRANDRETH, M. D.
N. B.—Remember, Mr. G. H. LEE, in the rear of the Market is now my only agent in Pittsburgh.
june 14

Facts.
Having been afflicted for nearly two years, with a hard swelling on the cap of my knee, which produced much pain, and used various applications recommended by the faculty—all in vain, was cured completely by the use of one bottle of Dr. Brandreth's linament, or external remedy.
Witness my hand, JAMES TAYLOR.
Ohio tp., Allegheny co. Pa. Jan. 10, 1840.
Dr. Brandreth's external remedy or linament; sold at the store of GEORGE H. LEE, Pittsburgh, price 50 cents per bottle. feb 8.

Dr. Bechter's Pulmonary Preservative.
FOR coughs, colds, influenzas, catarrhs, whooping cough, spitting of blood, pain in the breast, all diseases of the breast and lungs, and arrest of approaching consumption. Warranted free from mercury and other minerals. B. A. FAHNESTOCK & CO.,
jy 12 Agents for Pittsburgh.

William C. Wall,
Plain and Fancy Portrait and Picture Frame Manufacturer,
No. 87, Fourth street, Pittsburgh, Pa.
CANVASS brushes, varnish, &c., for artists, always on hand. Looking Glasses, &c., promptly framed to order. Repairing done at the shortest notice.
Particular attention paid to regilding and jobbing of every description.
Persons fitting steamboats or houses will find it to their advantage to call. sep 10-y

SAMUEL MORROW,
Manufacturer of Tin, Copper and Sheet Iron Ware
No. 17, Fifth street, between Wood and Market,
Keeps constantly on hand a good assortment of wares, and solicits a share of public patronage. Also, on hand, the following articles: shovels, pokers, tongs, gridirons, skillets, teakettles, pots, ovens, coffee mills, &c. Merchants and others are invited to call and examine for themselves, as he is determined to sell cheap for cash or approved paper. mar 7-tf

PORTRAIT PAINTING. J. OSBORNE, *Portrait Painter*, Fourth st., 3d story Burk's Building. J. Osborne would solicit a call from those who desire Portraits. Specimens can be seen at his rooms. may 5.

A. G. Reinhart,
(SUCCESSOR TO LLOYD & CO.)
Wholesale and Retail Grocer and Commission Merchant,
No. 140, Liberty st., a few doors above St. Clair,
☞Where families and others can at all times be furnished with good Goods at moderate prices. n30

Cheap for Cash.--Union Cotton Factory.
PRICES REDUCED.

Short Reel Yarn.		*Long Reel Yarn.*	
No. 5 at 15	cts per lb.	500 at 8½	cents per dozen.
6 at 15	do	600 at 7½	do
7 at 15	do	700 at 6½	do
8 at 15	do	800 at 5½	do
9 at 15	do	900 at 5	do
10 at 15	do	1000 at 5	do
11 at 15	do		
12 at 15	do	Candlewick at 15 cents per lb.	
13 at 16	do	Com. Batting, 8	do
14 at 17	do	Family do., 12½	do
15 at 18	do	Carpet Chain, 20	do
16 at 19	do	Cotton Twine, 20	do
17 at 20	do	Stocking Yarn and Cover	
18 at 21	do	let Yarn always on hand.	
19 at 22	do	Cotton Warps made to or-	
20 at 23	do	der.	

☞Orders promptly attended to, if left at J & C. Painter's, Logan & Kennedy's, or the Post Office: address
f 27 J. K. MOORHEAD & CO.

PITTSBURGH
Circulating and Reference Library.
OF religious, historical, political and miscellaneous works, will be open every day, Sabbath excepted, from 7 o'clock A. M., until 9 P. M., in the Exchange building, corner of St. Clair street and Exchange alley, where punctual attendance will be given by J. GEMMIL.
sep 10.

PITTSBURGH MANUFACTORY.
Springs and Axles for Carriages,
At Eastern Prices.
THE subscribers manufacture and keep constantly on hand Coach, C and Eliptic Springs (warranted.) Juniata Iron Axles, Silver and Brass plated Dash Frames, Brass and plated Hub Bands, Stump Joints, patent Leather, Silver and Brass Lamps, Three fold Steps, Malleable Iron, Door Handles and Hinges, &c., &c. JONES & COLEMAN.
sep 10 St. Clair st., near the Allegheny Bridge.

NEW CLOTHING
Cheaper and better than can be had at any other place west of the mountains.
Call for Bargains
AT THE THREE BIG DOORS,
No. 151, Liberty St., near the Jackson Foundry.
THE subscriber would respectfully inform his friends and the public, that his fall stock of Goods comprises a larger and more varied assortment than has ever been opened at any house in this city, and from the favorable terms at which his purchases were made, he is enabled to sell clothing cheaper than it can be had in any other establishment in this city. He would request the public to call and examine his splendid assortment of all the articles of dress, and from the excellence of the material, the style of workmanship and the very low price at which all his articles are sold, he feels confident that every one will find it to their advantage to purchase at the "Three Big Doors."
As none but the best cutters and workmen are employed, orders to make clothing will be attended to in a manner not surpassed by any other establishment in the city.
He would again return his thanks to his friends and the public for the unprecedented patronage bestowed upon his establishment, and believing that they have found it to their advantage to deal with him, he would repeat his invitation to all those who wish to purchase Clothing of every description at the lowest price, to call at No. 151, Liberty st. JOHN M'CLOSKEY.
☞Observe metal plate in the pavement.
n13-tf

Iron Safes.
I RESPECTFULLY inform the public that I have and keep always on hand an assortment of Fire Proof Safes. The price, in consequence of the materials and labor being much lower, is reduced about thirty per cent. They are kept for sale at my shop, in Sixth street, above Smithfield, next to the church on the corner of 6th street—as also with Atwood, Jones & Co., and Dalzell & Fleming. In regard to the quality of my safes I leave those persons who have purchased and will purchase my safes to attest the utility of them. I desire no newspaper puffs on my safes; justice and truth warrant me in informing the public that all my safes which have been in buildings burnt down for several years since I commenced have preserved all the papers, books, &c., which they contained. I have a card containing a number of certificates of the same, which are in circulation and in my hands and the agentes. JOHN DENNING.
N. B. A few pair of steel Springs for sale, made by Jones & Coleman, and will be sold low. Also, a screw press, with power to punch holes in half inch iron.
sep 20-tf

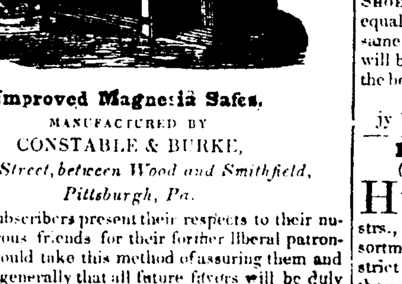

Improved Magnetia Safes.
MANUFACTURED BY
CONSTABLE & BURKE,
Fifth Street, between Wood and Smithfield, Pittsburgh, Pa.
THE subscribers present their respects to their numerous friends for their former liberal patronage, and would take this method of assuring them and the public generally that all future favors will be duly appreciated. Their articles have been fully tested, of which sufficient testimony will be given to any inquirer.
The principles of their locks and safes are not surpassed in the Union.
The price also is considerably lessened, and will be found as low, if not below any other responsible house in the Union.
We would take this opportunity of thanking the various Editors of this city and elsewhere, who have spoken so highly of us and our safes.
The public are respectfully invited to examine our articles before purchasing elsewhere, feeling assured the superiority of our manufacture will be apparent to all candid spectators.
N. CONSTABLE & E. BURKE.
N. B. Safes can be obtained of any size or shape, or of any principle of lock or construction, of the subscribers, or of S. Church, Second street, Pittsburgh, Pa. n20-tf

Beware of a Settled Cough!
DR. M'LANES Sudorific Lung Syrup, being a safe and effectual remedy for Cougs, Catarrhal Fever, Influenza, Pleurasy, the first of forming stages of Consumption, Asthma, Whooping Cough, &c. Some dozen of certificates of its valuable effects can be produced, one of which is now offered.
This is to certify, that I had a very severe Cough all last winter, and was very much reduced. After trying medical aid to no purpose, I was advised to procure a bottle of Dr. M'Lane's Lung Syrup; it gave me relief immediately, and in two weeks I was able to go out, and fully believe it to be one of the most valuable medicines now before the public, for Cough and breast complaints. ELIZABETH MORRIS.
☞A fresh supply of this valuable Cough medicine just received at the Drug store of J. KIDD,
oct 7 No. 60, corner of Wood and Fourth sts

C. A. McANULTY,
FORWARDING & COMMISSION MERCHANT,
Canal Basin, corner Wayne and Liberty streets, Pittsburgh. Agent United States Portable Boat Line.
sept 4—3m.

To the Gentlemen of Pittsburgh:
THE subscriber most respectfully informs the gentlemen of this city and vicinity, that he has commenced the BOOT and SHOE making business in Fourth street, opposite the Mayor's office. Having been foreman in some of the most fashionable boot shops in the Eastern cities; and having furnished himself with the best French and American calf skins, he hopes by his attention to business to merit a share of public patronage. To those gentlemen who have kindly patronised him he returns his sincere thanks, and can with confidence appeal for the goodness of his work and knowledge of his business. P. KERRIGAN.
may 11.

William Adair, Boot and Shoe Maker,
Liberty st. opposite the head of Smithfield.
The subscriber having bought out the stock of the late Thomas Rafferty, deceased, has commenced business at the old stand of Mr. R., and is prepared to execute all descriptions of work in his line, in the best manner, and on the shortest notice. He keeps constantly on hand a large assortment of shoe findings of all descriptions, and of the best quality. He solicits the patronage of the public and of the craft.
sep 10-y WM. ADAIR.

David Clark, Ag't.,
FASHIONBLE BOOT MAKER, has removed to No. 34 Market street, between Second and Third streets, where he would be happy to see his old customers, and all others who feel disposed to patronise him. He uses nothing but first rate stock, and employs the best of workmen; and as he gives his constant personal attention to business, he trusts that he will deserve and receive a fair share of patronage.
sep 10

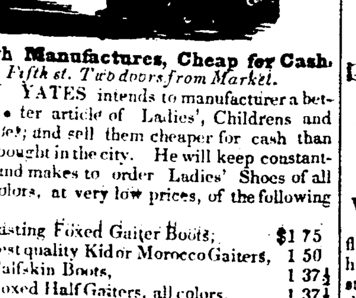

Pittsburgh Manufactures, Cheap for Cash.
No 8, Fifth st. Two doors from Market.
J. YATES intends to manufacture a better article of Ladies', Childrens and Misses' Shoes, and sell them cheaper for cash than they can be bought in the city. He will keep constantly on hand and make to order Ladies' Shoes of all kinds and colors, at very low prices, of the following list.

Ladies'	Lasting Foxed Gaiter Boots,	$1 75
"	best quality Kid or Morocco Gaiters,	1 50
"	Calfskin Boots,	1 37½
"	Foxed Half Gaiters, all colors,	1 37½
"	best kid and Morocco buskin,	1 18¾
"	Double Soled Slippers, (Jeff.)	1 12½
"	fine Kid Springs and Turns, best qual.	1 00
"	" Springs, heavy,	87½
"	" Slippers,	75
"	" "	62½

All Shoes made here warranted. Misses' and Childrens' in the same proportion.
☞Remember the place, at the sign of the Red Box, No. 8, Fifth street.
July 1 JAMES YATES.

WESTERN EXCHANGE
COFFEE HOUSE,
No. 9, MARKET STREET,
Pittsburgh.
OYSTERS and other refreshments, will be served up in good order. Namely: Oysters raw, fried, stewed, and on chafing dishes. Also, IN THE SHELL at the stand, or roasted, as soon as the season is sufficiently advanced for their safe transportation.
THE PROPRIETOR is determined that this establishment (which is the old oyster depot) shall maintain its reputation for the good quality of his ALE, LIQUORS, CIGARS, and such refreshments as travelers or citizens may require. oct 18—6m.

FURNITURE WARE ROOMS.
ALEXANDER M'CURDY,
At the old stand of Young & M'Curdy, No. 43, Second street, between Wood and Market,
RESPECTFULLY informs the friends of the late firm, and the public generally, that he is prepared to fill all orders for *Cabinet Work*, of any kind, with all possible despatch, and warranted to be equal to any in the city.
Every attention will be paid to furnishing COFFINS, &c, when required. je 16-y

File Manufactory.
THE subscriber having commenced the manufacture of Cast Steel Files, from American materials exclusively, merchants or other persons wanting can be supplied by him with a better article than the foreign, and at lower prices. Intending to use only the best quality of File Steel, manufactured by the Messrs. SHOENBERGER'S, which is now brought to a perfection equal to the best English article, manufactured for the same purpose, the subscriber has full confidence that he will be able, in quality of articles and prices, to realize the best hopes of the friends of American Industry.
GEORGE ROTHERY,
jy 15—y. Corner of O'Hara & Liberty sts.

Horatio P. Young, Cabinet Maker,
(Late of the firm of Young & M'Curdy)
HAS commenced the business in all its branches at No 22, Wood street, between First and Second strs., where he will keep constantly on hand a good assortment of well made FURNITURE, and hopes, by strict attention to business, to merit a continuance of the patronage of the public.
Every attention will be paid to furnishing COFFINS, &c. A Furniture Car for hire. July 11

JOHN McFARLAND,
Upholsterer and Cabinet Maker,
Third st., between Wood and Market,
Respectfully informs his friends and the public that he is prepared to execute all orders for sofas, sideboards, bureaus, chairs, tables, bedsteads, stands, hair and spring mattrasses, curtains, carpets; all sorts of upholstering work, which he will warrant equal to any made in the city, and on reasonable terms. sep 10

Matthew Jones, Barber and Hair Dresser,
Has removed to Fourth street, opposite the Mayor's office, where he will be happy to wait upon permanent or transient customers. He solicits a share of public patronage sep 10.

FALL FASHION.
HATS AND CAPS.
The subscriber having returned from the East with the latest style of Hats, has now on hand and will constantly keep a large assortment of his own Manufacture, which for lightness, service, beauty, and cheapness, cannot be surpassed, and would respectfully invite his friends and the public to examine his stock of Hats and Caps, at the Manufactory, No. 73. Wood st.
sep 9-3m WILLIAM DOUGLAS.

NEW FASHIONABLE
Hat and Cap Manufactory.
No. 93 Wood street, 3 doors below Diamond Alley
THE subscriber will keep constantly on hand every variety of the most fashionable HATS and CAPS, wholesale and retail, at reduced prices.
Persons wishing to purchase will find it to their interest to give him a call. S. MOORE.
Pittsburgh, aug. 29, 1843.

GRINDING AND POLISHING.—Sad Irons ground and polished, anvils and other kinds of grinding done at the Cast Steel File Manufactory, corner of Liberty and O'Hara streets. aug 18

WINTER CAMPAIGN!
Brilliant Career and Unprecedented Success
OF THE
THREE BIG DOORS!
THE proprietor of this well known and highly favored establishment takes great pleasure in informing his friends and the public at large that he has now prepared at his
SPLENDID SALES ROOM,
No. 151, LIBERTY ST.,
THE MOST MAGNIFICENT STOCK OF WINTER CLOTHING
Ever offered for sale in this city.
HIS STOCK OF
CLOTHS, CASSIMERES, PILOT AND BEAVER CLOTHS, CACHMERE, SATIN AND OTHER VESTINGS,
CANNOT BE EQUALLED;
All of which can be manufactured into clothing to order, and made in as good style, and as tastily and fashionably designed as at any other establishment
IN THE UNITED STATES:
IT IS WELL KNOWN THAT HIS PRICES ARE LOWER THAN ANY OTHER HOUSE IN THE CITY,
And at no place west of the mountains can purchasers find such a variety of goods from which to select as at the
THREE BIG DOORS.
In addition to his unrivalled stock of clothing, he has a magnificent assortment of
HANDKERCHIEFS, SCARFS, GLOVES, SUSPENDERS, &c, &c.
The motto of the "Three Big Doors" is
"*QUICK SALES AND SMALL PROFITS,*"
And in following out this system he feels confident that his customers and himself
ARE MUTUALLY BENEFITED.
HE WOULD INVITE
THE MAN OF FASHION, THE PROFESSIONAL GENTLEMAN, THE MERCHANT, FARMER, MECHANIC AND WORKINGMAN
To call and examine for themselves at
THE THREE BIG DOORS,
No. 151, Liberty street,
AND THEY MUST BE SATISFIED.
☞*OBSERVE METAL PLATE IN THE PAVEMENT.*
n8 JOHN M'CLOSKEY.

BEFORE YOU BUY ELSEWHERE,
LOOK IN AT SCHOYER'S,
Corner of Wood and Water sts,
WHERE as choice an assortment of ready made clothing, cloths, cassimeres, satinetts, vestings, flannel shirts, drawers, cotton, Angola and lamb's wool hose and half hose, silk and gingham cravats, hdkfs, stocks, and in short, a little of everything adapted to the use of gentlemen, all of which purchasers will find made up, and also made to order in the latest and most improved style, and at prices which, he flatters himself, will successfully compete with any establishment west of the mountains.
Having made arrangements in the eastern cities, he will be constantly receiving accessions to his already well selected and seasonable stocks. Give him a call; then, if you wish to furnish yourself with choice articles: ☞*Good and yet Cheap, for Cash!*
Remember the place—corner of Wood and Water streets. o26-6m

JUST RECEIVED and for sale by WM. THORN, No. 53, Market street,
500 lbs. pure palm soap in the bar,
600 " " " " in casks,
100 " variegated soap,
50 " white Castile, (only lot in market)
100 " almond soap, in ¼ lb. casks,
50 doz. shaving soap;
10 " Glenn's rose spermaceti soap, for chapped hands and for softening the skin.
The subscriber has on hand a larger assortment of the above articles than any other establishment in this city, and is also receiving a large supply of fresh drugs, &c. WM. THORN,
oct 7 No. 53, Market street.

FOR SALE CHEAP,
Two New and First Rate Steam Engines:
ONE is 20 horse power, 10 inch cylinder, and 4 foot stroke, will be sold with or without boilers.
The other engine is 12 horse power, 7½ inch cylinder, 3 foot stroke, one boiler about 22 feet long, 30 inches in diameter. These engines are made of the best materials and in the most substantial manner, and will be sold on accommodating terms. They can be seen at the warehouse of the subscriber at any time
n8-tf H. DEVINE, U. States Line.

AMERICAN HAIR DRESSING SALOON,
FIFTH ST., NEAR MARKET.
THE partnership heretofore existing between F. A. Frethey and G. G. Frethey having been dissolved by mutual consent on the 1st instant, the business will be conducted in future by F. A. Frethey, who is fully authorized to settle all the partnership concerns. He respectfully asks for the continuation of the patronage of friends and the public generally. n7-1m

HAILMAN, JENNINGS & CO.,
43, WOOD STREET,
HAVE in store and are receiving—
425 bags Rio Coffee, part strong and green,
50 pkgs Y H and G P Teas,
25 boxes Russel & Robinson's 5's Tobacco,
10 " Burton's 5's "
10 " Thompson's 8's "
5 " Robinson's 16's "
10 " 12's "
5 " superior pound lump "
100 " fresh Malaga Bunch Raisins,
2000 lbs Loaf Sugar,
20 boxes No 1 and 2 mustard,
50 " No 4 chocolate,
25 " ground pepper,
10 kegs " ginger,
5 " " allspice,
5 boxes cocoa,
5 " Rice flour,
2000 lbs *Oak Tanned* Sole Leather,
1000 yards tow linen,
5 bales hops,
All of which they offer, with a general assortment of groceries, dye stuffs and Pittsburgh manufactured goods, on liberal terms. n17

ALMANACS, &c.—On hand, an excellent assortment of Christian, Anti-Slavery and Temperance Almanacs. Also, the Franklin Magazine and Common and Loomis' Pittsburgh Magazine, and Common and German Almanacs for 1844, for sale by the gross, dozen or single. Also, a good assortment of Temperance documents; school books, slates, pencils, ink, writing and letter paper and blanks; for sale low for cash or approved exchange. ISAAC HARRIS,
n29. Agent and Com. Merchant, 9 Fifth st.

Notice to Contractors.
SEALED proposals will be received at the office of the Monongahela Navigation Company, nearly opposite the Post Office, until 3 o'clock P M of Saturday, the 23d December next, for building Locks and Dams Nos 3 and 4, and for repairing Dams Nos 1 and 2; also, for building four Brick Lock Houses. Payments will be made monthly in specie funds.
Plans and specifications will be exhibited at the office one week previous to the letting.
J K MOORHEAD,
n24-1m MORGAN ROBERTSON.

Freeman's Fire Brick for Sale.
JUST received, 5000 Freeman's best Fire Brick, which will hereafter be kept constantly on hand and sold low for cash, by BIRMINGHAM & CO.
may 27 No. 60 Water st.