Pittsburgh Morni[ng] Post.

[PUBLIS]HED DAILY, BY PHILLIPS & SMITH, AT THE NORTH WEST CORNER OF WO[OD] AND FIFTH STREETS, PITTSBUR[GH], AT FIVE DOLLARS PER ANNUM, PAYABLE IN AD[VANCE].

[VO]L. I.—NO. 311. MONDAY, SEPTEMBER 11, 18[43]. PRICE, TWO CENTS.

PUBLISHED BY
[THOMAS] PHILLIPS & WM. H. SMITH,
[N. W.] corner of Wood and Fifth Streets.

[TERMS.]—Five dollars a year, payable in advance. [Single copies] Two CENTS—for sale at the counter of [the office, an]d by News Boys.

[The We]ekly Mercury and Manufacturer
[Is publishe]d at the same office, on a double medium [sheet, at] TWO DOLLARS a year, in advance. Si[ngle copies] SIX CENTS.

TERMS OF ADVERTISING.
[PER] SQUARE OF TWELVE LINES OR LESS:

[One i]nsertion,	$0 50	One month,	$5 00
[Two] do.,	0 75	Two do.,	6 00
[Three] do.,	1 00	Three do.,	7 00
[One] week,	1 50	Four do.,	8 00
[Two] do.,	3 00	Six do.,	10 00
[Three] do.,	4 00	One year,	15 00

YEARLY ADVERTISEMENTS.
CHANGEABLE AT PLEASURE.

One Square.		Two Squares.	
[Six mo]nths,	$18 00	Six months,	$23 00
[One ye]ar,	25 00	One year,	35 00

Larger advertisements in proportion.
CARDS of four lines, SIX DOLLARS a year.

Public Offices, &c.

Post Office, Third between Market and Wood streets—R. M. Riddle, Postmaster.
Custom House, Water, 4th door from Wood st., Peterson's buildings—Major John Willock, Collector.
City Treasury, Wood, between First and Second streets—James A. Bartram, Treasurer.
County Treasury, Third street, next door to the Third Presbyterian Church—S. R. Johnston, Treasurer.
Mayor's Office, Fourth, between Market and Wood streets—Alexander Hay, Mayor.
Merchant's Exchange, Fourth near Market st.

BANKS.

Pittsburgh, between Market and Wood streets on Third and Fourth streets.
Merchants' and Manufacturers' and Farmers' Deposit Bank, (formerly Saving Fund,) Fourth, between Wood and Market streets.
Exchange, Fifth st. near Wood.

HOTELS.

Monongahela House, Water street, near the Bridge.
Exchange Hotel, corner of Penn and St. Clair.
Merchants' Hotel, corner of Third and Wood.
American Hotel, corner of Third and Smithfield.
United States, corner of Penn st. and Canal.
Spread Eagle, Liberty street, near seventh.
Miller's Mansion House, Liberty St., opposite Wayne.
Broadhurst's Mansion House, Penn St., opposite Canal.

Important to Owners of Saw Mills.

SNYDER'S unrivalled Self Setters, for saw mills, which have been so fully tested in different parts of the United States, as well as in the vicinity of Pittsburgh and Allegheny, can be seen in operation at a number of mills in this neighborhood, viz: at Mr. Wickersham's mills, on Penn street; at Brown and Chambers's mills, near the upper Allegheny bridge, and at Morrison's mills, on Hare's Island, and others.—The above named machines can be obtained at W. W. Wallace's shop, on Liberty street, near Smithfield, where it is [illegible] the machine [illegible] W. W. Wallace. [illegible]

Dr. Evans' Chamomile Pills.

ABRAHAM J. CLEMER, [illegible] street, New York, was afflicted with Dyspepsia in its most aggravated form. The symptoms were violent headache, great debility, fever, costiveness, cough, heartburn, pain in the chest and stomach always after eating, impaired appetite, sensation of sinking at the stomach, furred tongue, nausea, with frequent vomiting, dizziness towards night and restlessness. These had continued upwards of a twelve month, when, on consulting Dr. Wm. Evans, 100 Chatham street, and submitting to his ever successful and agreeable mode of treatment, the patient was completely restored to health in the short space of one month, and grateful for the incalculable benefit derived, gladly came forward and volunteered the above statement. For sale, wholesale and retail, by R. E. SELLERS, Agent,
sep 10—y No. 20, Wood street, below Second.

Pease's Hoarhound Candy.

[T]UTTLE has received this day from New York, a fresh supply of the above celebrated cure for [Co]ughs, Colds and Consumptions; and is ready to supply customers at wholesale or retail, at his *Medical [Age]ncy*, 86 Fourth st. nov 12

[Bet]ter Bargains than ever, at the Three Big Doors.

[T]HE subscriber would respectfully inform his customers and the public generally, that notwithstanding the unprecedented sales at the Three Big Doors, [durin]g the present season, he has still on hand the largest and most varied assortment of elegant CLOTHING that can be bought west of the mountains.—[The] public may rest assured that all articles offered at [his s]tore are manufactured from FRESH GOODS, purchased in the Eastern markets this spring and made in[to gar]ments by Pittsburgh workmen.

[In conse]quence of the multiplication of slop shops in [the] city, filled with pawn broker's clothes and the musty, cast off garments of former seasons, from the eastern cities, the public should be cautious to ascertain the character of the establishments in which they are invited to purchase, before they part with their money. The articles offered at several of the concerns in this city, are the mere offals of New York and Philadelphia slop shops, and sent out here to be palmed off on the Pittsburgh public. Purchasers should be on their guard against these impositions, and they may rely on the fact that no establishment that advertises *eastern made* Clothing, can give as good an article or as advantageous bargains as can be had at the "Three Big Doors."

The public will please remember that all the subscriber's garments are made in *this city*, by competent workmen, and not gathered up like the goods now offered by the "birds of passage" from the shreds and patches of eastern slop shops. It will always be his endeavor to maintain the reputation that the "Three Big Doors" have obtained for furnishing a superior style of CLOTHING in every respect, and at prices below those of any other establishment.

He would again return his thanks to his friends and the public for the unprecedented patronage bestowed on his establishment, and believing that they have found it to their advantage to deal with him, he would repeat his invitation to all those who wish to purchase clothing of every description at the lowest price, to call at No. 151, LIBERTY ST. JOHN M'CLOSKEY.
Observe Metal Plate in the pavement. ap 26.

Look at This.

[TH]E attention of those who have been somewhat sceptical in reference to the numerous certificates published in favor of Dr. Swayne's Compound Syrup of Wild Cherry, on account of the persons being [out of] this Section of the State, is respectfully directed to the following certificate, the writer of which has been a citizen of this borough for several years, and is known as a gentleman of integrity and responsibility.

To the Agent, Mr. J. KIRBY.

I used Dr. Swayne's Compound Syrup of Wild Cherry for a Cough, with which I have been severely afflicted for about four months, and I have no hesitation in saying that it is the most effective medicine that I have been able to procure. It composes all uneasiness, and agrees well with my diet,—and maintains a regular and good appetite. I can sincerely recommend it to all others similarly afflicted. J. MINNICK, Borough of Chambersburgh.
March 9, 1840.
For sale by WILLIAM THORN, No. 53 Market street.

R. Woods, Attorney and Counsellor at Law,
Office removed to Bakewell's Offices, on Grant street, nearly opposite the new Court House, next rooms to J. D. Mahon, Esq., first floor. sep 10

Hugh Toner, Attorney at Law,
North East corner of Smithfield and Fourth streets, Pittsburgh. sep 10—y

M'CANDLESS & M'CLURE,
Attorneys and Counsellors at Law,
Office in the Diamond, back of the old Court House, sep 10 Pittsburgh.

Francis R. Shunk, Attorney at Law,
Fourth street, above Wood.
sep 10—1y Pittsburgh, Pa.

Thomas Hamilton, Attorney at Law,
Fifth, between Wood and Smithfield sts.,
sep 10—y Pittsburgh, Pa.

Wm. O'Hara Robinson, Attorney at Law.
Office on the North side of the Diamond, between Market and Union streets, up stairs sep 10

A. I. Durboraw, Attorney at Law,
Tenders his professional services to the public. Office, sep 10 Fifth st., above Wood, Pittsburgh.

Eyster & Buchanan, Attorneys at Law,
Office removed from the Diamond to "Attorney's Row," [illegible] between Market and Wood sts., [illegible] Pittsburgh.

N. Buchmaster, Attorney at Law,
Has removed his office to Bakewell's Law Buildings, [illegible]

George W. Layng, Attorney at Law.
Office in Fourth street, near Smithfield. [illegible]
sep 27—y

Rendo Washington, Attorney at Law,
Office in Bakewell's Buildings [illegible]
nov 5, 1842

John J. Mitchell, Attorney at Law,
Office corner of Smithfield and [illegible] Collections made. [illegible] will be promptly attended to.

William Elder, Attorney at Law,
Office in [illegible] Smithfield [illegible]

Wm. [illegible] Austin, Attorney at Law,
[illegible] opposite Burke's Building.
WILLIAM E. AUSTIN, Esq. will give his attention to my unfinished business, and I recommend him to the patronage of my friends.
sep 10—y WALTER FORWARD.

Daniel M. Curry, Attorney at Law,
Office on Fifth street, between Wood and Smithfield, [illegible] Pittsburgh.

Robert Porter, Attorney at Law,
Office [on] the corner of Fourth and Smithfield streets. [illegible]

Judson & Flanegin, Attorneys at Law,
Smithfield, near 7th street. Collections made on moderate terms. Pensions for widows of old soldiers under the late act of Congress obtained. Papers and drawings for the patent office prepared. mar 17—y

Henry S. Magraw, Attorney at Law,
Has removed his office to [illegible] two doors [illegible]

J. B. [illegible], Attorney at Law,
Office corner of [illegible] Pittsburgh.
my 25—y

E. Heazelton, Attorney and Counsellor at Law,
[illegible]
[illegible] Refer to
[illegible] & Loomis,
[illegible] & [illegible],
John Harper,
D. T. Morgan,
[illegible] Pittsburgh.
oy 27, 1843—tf

[illegible] Morrow, Alderman,
Office north side of Fifth [illegible] between Wood and Smithfield, Pittsburgh. sep 10—tf

Magistrate's Blanks,
For proceedings in attachment under the late law, for sale at this office.

Blank Petitions, Notices, &c.,
To be used in Bankruptcy proceedings, printed on good paper, and in the forms approved by the Court, for sale at this office.

Dr. S. R. Holmes,
Office in Second street, next door to Mulvany & Co.'s Glass Warehouse. sep 10—

Dr. A. W. Patterson,
Office on Smithfield street, third door from the corner of Sixth street. sep 10

H. D. Sellers, M. D.,
Office and dwelling in Fourth street, near Ferry, sep 13—y Pittsburgh.

Ward & Hunt, Dentists,
Liberty street, a few doors below St. Clair, ap 6, 1843

Doctor Daniel McMeal,
Office on Fifth street, between Wood and Smithfield streets, Pittsburgh. dec 10—y

HAILMAN, JENNINGS & CO.,
COTTON YARN WAREHOUSE,
No. 43 Wood Street,
Agents for the sale of the Eagle Cotton Factory Yarns.
mar 17—y

WILLIAM H. WILLIAMS ...... JOHN S. DILWORTH.
Williams & Dilworth,
Wholesale Grocers, Produce and Commission Merchants, and Dealers in Pittsburgh Manufactured Articles, No. 29, Wood street. sep 10—y

NEW GOODS.—PRESTON & MACKEY,
Wholesale and Retail Dealers in
English, French and Domestic Dry Goods,
No. 81, Market street, Pittsburgh.
sep 10—y

J. & J. M'Devitt,
Wholesale Grocers, Rectifying Distillers, and dealers in Produce and Pittsburgh Manufactured Articles, *No. 224, Liberty Street, Pittsburgh.* sep 10

J. G. & A. GORDON,
Commission and Forwarding Merchants,
Water street, Pittsburgh. sep 10—y

BIRMINGHAM & CO.,
Commission and Forwarding Merchants,
No. 60, Water street, Pittsburgh, Pa.
TERMS.—Receiving and shipping, 5 cents per 100 lbs. Commission on purchases and sales, 2½ per cent mar 22—y

Brownsville Juniata Iron Works,
Edward Hughes, Manufacturer of Iron and Nails
Warehouse, No. 25, Wood st., Pittsburgh.
sep 10—y

HAILMAN, JENNINGS & CO.,
Wholesale Grocers, Commission and Produce Merchants,
And dealers in Pittsburgh Manufactures,
mar 17 No. 43, Wood street, Pittsburgh.

NICHOLAS D. COLEMAN ...... LLOYD R. COLEMAN.
Coleman & Co.,
General Agents, Forwarding and Commission Merchants,
Levee Street, Vicksburg, Miss. They respectfully solicit consignments. n 22—tf

J. W. Burbridge & Co.,
Agents for the sale of Beatty's Powder, Water street, between Wood and Smithfield. mar 30—y

LEMUEL WICK ...... JOHN D. WICK.
L. & J. D. WICK,
Wholesale Grocers & Dealers in Produce,
[No.] Wood Street, 4 doors above Fifth st.,
may 15 Pittsburgh, Pa.

EAGLE GROCERY STORE.

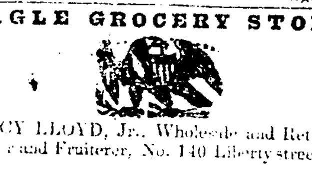

STACY LLOYD, Jr., Wholesale and Retail Grocer and Fruiterer, No. 140 Liberty street Pittsburgh. may 20.

Birmingham & Co.,
AGENTS FOR STEAMER CLEVELAND,
AND CLEVELAND LINE.
March 22.

John H. Brant, Wholesale Grocer,
Dealer in [illegible] General Forwarding and Commission Merchant,
Harrisburgh, Pa.
WILL dispose of all goods sent for Commission. [illegible] lowest commission rates.
REFERENCES:
[illegible]—J. & W. Lesley, Bay & Garrish, D. Leech & Co. [illegible] Willson & Herr, J. E. Elder, [illegible] H. Antes, J. M. Holdman, [illegible]

JOHNSTON & STOCKTON,
Booksellers, Printers and Paper Makers,
No. 37, Market street. sep 10

John Anderson, Smithfield Foundry,
Water st., near the Monongahela House, Pittsburgh, sep 10—y

THOMAS B. YOUNG ...... FRANCIS L. YOUNG.
Thos. B. Young & Co.,
Furniture Ware Rooms, corner of Hand street and Exchange alley. Persons wishing to purchase furniture, will find it to their advantage to give us a call, being fully satisfied that we can please as to quality and price.
sep 10

R. C. TOWNSEND & CO.,
Wire Workers and Wire Manufacturers,
No. 23, Market street, between 2d and 3d streets,
sep 10—y

Exchange Hotel,
Corner of Penn and Saint Clair streets, by
sep 10 M'KIBBIN & SMITH.

Pilkington's Unrivalled Blacking,
MANUFACTURED and sold wholesale and retail, SIXTH STREET, one door below Smithfield.
[illegible]—1y.

James Patterson, jr.
[illegible] Pittsburgh, Pa., manufacturer of [illegible] tobacco, [illegible] mills, [illegible]

John M'Closkey, Tailor and Clothier,
Liberty street, between 6th street and Virgin alley, South side. [illegible]

Webb Closey's Boot and Shoe Man[ufactory],
No. 83, [illegible]
[illegible]

William Doherty,
HAT AND CAP MANUFACTURER,
[illegible] Liberty [illegible] between Market [illegible] sep 10

William Douglass,
HAT AND CAP MANUFACTURER,
[illegible]
Every description of [illegible] caps on hand and [illegible] wholesale and retail [illegible]

JOHNSTON & DUVAL,
Bookbinders and Paper Rulers,
[illegible] Johnston & [illegible] Everything [illegible] in their line [illegible] may 8—y

Oak and Poplar Lumber for Sale.
[A F]EW thousand feet of seasoned Oak and Poplar Lumber, for sale by wholesale. Enquire of *Jacob Cummins, Esq.* at the Foundation [illegible] jy 21

Dr. Good's Celebrated Female Pills.
THESE Pills are strongly recommended to the notice of ladies as a safe and efficient remedy in removing those complaints peculiar to their sex, from want of exercise, or general debility of the system. They obviate costiveness, and counteract all Hysterical and Nervous affections. These Pills have gained the sanction and approbation of the most eminent Physicians in the United States, and many Mothers. For sale Wholesale and Retail, by R. E. SELLERS, Agent,
sep 10 No. 20, Wood Street, below Second.

Notice to Dr. Brandreth's Agents.
THE office in Pittsburgh, which was established for the purpose of constituting agents in the west, [having] been closed, and having accomplished that object, [illegible] street, appointed Mr. G. H. LEE, in the Diamond, [agent for the] Pills and Liniments. All Dr. Brandreth's agents will, therefore, understand that Dr. B. will not [illegible] to collect monies for [illegible]. The said traveller [illegible] will be provided with a power of attorney, duly proved [before the] Clerk of the city and county of New York, together with the necessary vouchers and papers.
Mr. J. J. Y[illegible] travelling agent now in Pennsylvania.
B. BRANDRETH, M. D.
N. B.—Remember, Mr. G. H. LEE, in the rear of the Market, is now my only agent in Pittsburgh.
[illegible] 14

Facts.
HAVING been afflicted for nearly two years, with a hard swelling on the cap of my knee, which produced much pain, and used various applications recommended by the faculty—all in vain, was cured completely by the use of one bottle of Dr. Brandreth's liniment, or external remedy.
Witness my hand, JAMES TAYLOR.
Ohio tp., Allegheny co. Pa. Jan. 10, 1840.
Dr. Brandreth's external remedy or liniment; sold at the store of GEORGE H. LEE, Pittsburgh, price 50 cents per bottle. feb 8.

Removal.
THE subscribers have removed to Water, between Wood and Smithfield streets, where they will continue the Wholesale Grocery and Commission business, and would respectfully solicit the patronage of their friends. J. W. BURBRIDGE & CO.
dec 3

Dr. Bechter's Pulmonary Preservative,
FOR coughs, colds, influenzas, catarrhs, whooping cough, spitting of blood, pain in the breast, all diseases of the breast and lungs, and arrest of approaching consumption. Warranted free from mercury and other minerals. B. A. FAHNESTOCK & CO.,
[illegible] Agents for Pittsburgh.

[C]heap for Cash.—Union Cott[on Factory].
PRICES REDUCED.

Short [Reel] Yarn.		Long [Reel]
No. 5 at 15	per lb.	500 at [illegible]
6 at 15	do	600 at [illegible]
7 at 15	do	700 at [illegible]
8 at 15	do	900 at [illegible]
9 at 15	do	1000 at [illegible]
10 at 15	do	[illegible] per lb.
11 at 15	do	Candle [Wick]
12 at 15	do	Com. [Batting]
13 at 16	do	Family [Batting]
14 at 17	do	Carpet [Chain]
15 at 18	do	Cotton [Twine]
16 at 19	do	[illegible] Cover-[lets]
17 at 20	do	[on] hand.
18 at 21	do	[illegible] made to order
19 at 22	do	[illegible]
20 at 23	do	[Le]ft at J. & C. [illegible]

Orders promptly attended to. Office address [illegible] Painter's, Logan & Kenned[y] [illegible] AD & CO.
f 27

PITT[SBURGH] **Circulating and** [Reference] **Library.**
OF religious, historical [and] miscellaneous works, will be open [every day, except] Sabbath, from 7 o'clock A. M. [till] [illegible] M., in the Exchange building, corner [of St. Cla]ir street and Exchange alley, where [attendance] will be given by
sep 10. J. GEMMIL.

PITTSBURGH [SPRING] FACTORY.
Springs [f]or Carriages, [at Eastern] Prices.
THE subscribers manufacture and keep constantly on hand [Coach and] Eliptic Springs (warranted,) Juniata [Iron], Silver and Brass plated Hub Bands, Stump Dash Frames, Silver and Brass Lamps, Joints, patent [Leather], Iron, Door Handles and Three fold Steps, [Malleable] Hinges, &c., &c. JONES & COLEMAN,
sep 10 St. Clair st. near the Allegheny Bridge.

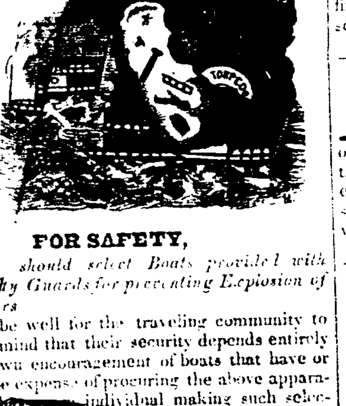

FOR SAFETY,
should select Boats provided with [the Safe]ty Guards for preventing Explosion of [Steam] Ers.

IT would be well for the traveling community to [bear in] mind that their security depends entirely [upon their] own encouragement of boats that have or [may be at] the expense of procuring the above apparatus; [and] that every individual making such selection is contributing towards a general introduction of [an inven]tion admitted by all men who understand the [principl]es of the Steam Engine, to be a sure preventative against these dreadful disasters. [We] have certificates of hundreds of explosions that have already occurred, [and] their almost daily occurrence, and the many lives that have already been lost, a sufficient warning, and inducement to make inquiry for a boat provided with the [Safety] Guard, [which] every one [ought to] give it the [preference]. The boats [that have] went to an additional expense [to secure] your lives [illegible] ought you not therefore [to] support them with a corresponding degree of liberality, [and] let them know [by your] preference that you appreciate their laudable endeavors to stop this awful sacrifice of human life. [These] boats [illegible] have more than other boats; [illegible] accommodations in other respects are equal, and [illegible] superior; and as there is one leaving Pittsburgh every day, why will you run any risk, when it is so completely in your own power to avoid those disasters.

All boats marked thus [*] in the List of Arrivals and Departures, in another part of this paper, are supplied with the Safety Guard.

List of Boats provided with the Safety Guard.

ALPS,	*JEWESS,*
AGNES,	*JAMES ROSS,*
AMARANTH,	*LADY OF LYONS,*
ADELAIDE,	*MENTOR,*
ASHLAND,	*MINSTREL,*
BRILLIANT,	*MARIETTA,*
BRUNETTE,	*MICHIGAN,*
BREAKWATER,	*MARQUETTE,*
BRIDGEWATER,	*MISSOURI MAIL,*
CADDO,	*MUNGO PARK,*
CICERO,	*MESSENGER,*
CANTON,	*MONTGOMERY,*
CUTTER,	*NORTH BEND,*
CECILIA,	*NEPTUNE,*
CASPIAN,	*NARAGANSETT,*
CLIPPER,	*NIAGARA,*
COLUMBUS,	*OSPREY,*
CLEVELAND,	*ORPHAN BOY,*
COLUMBIANA,	*OHIO,*
DUQUESNE,	*ORLEANS,*
DUKE of ORLEANS,	*OLIVE BRANCH,*
ECLIPSE,	*PENELOPE,*
EMMA,	*PANAMA,*
EDWIN HICKMAN,	*QUEEN of the SOUTH,*
FELINE,	*ROWENA,*
EXPRESS MAIL,	*RARITAN,*
FORMOSA,	*SARAH ANN,*
FORT PITT,	*SARATOGA,*
GALENA,	*SAVANNA,*
GEN'L BROOK,	*TALLEYRAND,*
GALLANT,	*TOBACCO PLANT,*
IDA,	*VICTRESS,*
INDIAN QUEEN,	*VALLEY FORGE,*
ILLINOIS,	*WEST WIND,*
J. H. BILLS,	mar 22

New York Dyer.
OSEE HIMES would respectfully inform his friends and the public in general, that he dyes Ladies' dresses, Habits and Mantels of every description, black; and warrants them not to smut, and to look equal to new goods. He dyes fancy colors of all descriptions of silk and carpet yarn. Also, cleans and restores the colors of gentlemen's clothing, so as to resemble new goods.
Mr. H. flatters himself that he can please the public, as he has done an extensive business in New York for twenty years. All work done on moderate terms, at his establishment in 5th st., between Wood and Smithfield near the Theatre.

CERTIFICATE.
This is to certify that OSEE HIMES has done work for us, which has fully answered our expectations, and we consider him a competent dyer.

S. Hemphill,	Andrew Purdy,
Wm. Barnes,	W. B. Boies,
J. B. Shurtleff,	Wm. Porter,
David Hall,	H. H. Smith,
B. F. Mann,	Henry Javens,
David Boies,	A. Shockey, jr.
Joseph French, jr.,	Joseph Vera,
George Barnes.	ap 20

Naylor & Co.'s Best Refined Cast Steel.
THE undersigned, agents for the above celebrated stamp of Steel, will always keep on hand an assortment of the same, consisting in
Best refined Cast Steel, squared, flat, round and octagon,
do do do do axe temper,
Extra do do do for nail cutters,
Best do Double and Single Shear steel,
English Blister, German, Granite; Wedge and Crawley Steel, at wholesale, by the case, or in smaller lots to suit purchasers. LYON, SHORB & CO.,
je 24—3m Foot of Wood street.

A Card.
WILLIAM McCARTHY begs leave to announce to the Gentlemen of Pittsburgh, that he is prepared to make BOOTS of all kinds, of the best Leather obtained from Philadelphia, and over Lasts made by instructions from himself. He does now for himself what he has so long done for the Pittsburgh Bosses, i. e. alter and fit his lasts to suit the foot. He has worked at the most fashionable work in the Eastern cities, came here and instructed several how to alter and fit, which can be attested by numbers of Journeymen in this city, and now is rewarded by them with contumely and abuse. He hereby challenges any Bootmaker in Pittsburgh, (Boss of course,) to make a [pair] or more of Boots, stock equal, measure to be taken by each in his own way. Workmanship to decide the matter. [illegible] Fourth st. [illegible] (as he calls himself,) the Monongahela House Boot maker, [illegible] have a rare chance now to show themselves. If they can make a Boot let us see it.
W. McCarthy's Shop and Store is on Market street, next door to Second, and opposite J. Dunlap's Tin and Sheet Iron ware Factory. july 11—tf.

To the Gentlemen of Pittsburgh.
THE subscriber most respectfully informs the gentlemen of this city and vicinity, that he has commenced the BOOT AND SHOE making business in Fourth street, opposite the Mayor's office. Having been foreman in some of the most fashionable boot shops in the Eastern cities, and having furnished himself with the best French and American calf skins, he hopes by his attention to business to merit a share of public patronage. To those gentlemen who have kindly patronised him he returns his sincere thanks, and can with confidence appeal for the goodness of his work and knowledge of his business. P. KERRIGAN.
may 11.

William Adair, Boot and Shoe Maker,
Liberty st. opposite the head of Smithfield.
THE subscriber having bought out the stock of the late Thomas Rafferty, deceased, has commenced business at the old stand of Mr. R., and is prepared to execute all descriptions of work in his line, in the best manner, and on the shortest notice. He keeps constantly on hand a large assortment of shoe findings of all descriptions, and of the best quality. He solicits the patronage of the public and of the craft.
sep 10—y WM. ADAIR.

David Clark, Ag't,
FASHIONABLE BOOT MAKER, has removed to No. 34 Market street, between Second and Third streets, where he would be happy to see his old customers, and all others who feel disposed to patronise him. He uses nothing but first rate stock, and employs the best of workmen; and as he gives his constant personal attention to business, he trusts that he will deserve and receive a fair share of patronage
sep 10

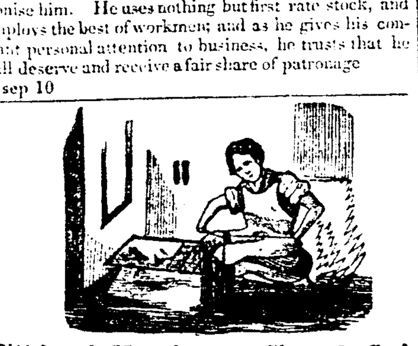

Pittsburgh Manufactures, Cheap for Cash.
No. 8, Fifth st. Two doors from Market.
J. YATES intends to manufacture a better article of Ladies', Childrens and Misses' Shoes and sell them cheaper for cash than they can be bought in the city. He will keep constantly on hand and make to order Ladies' Shoes of all kinds and colors, at very low prices, of the following list.

Ladies'	Lasting Foxed Gaiter Boots,	$1 75
"	best quality Kid or Morocco Gaiters,	1 50
"	Calfskin Boots,	1 37½
"	Foxed Half Gaiters, all colors,	1 37½
"	best kid and Morocco buskin,	1 18¾
"	Double Soled Slippers, (Jeff.)	1 12½
"	fine Kid Springs and Turns, best qual.	1 00
"	" Springs, heavy,	87½
"	" Slippers,	75
"	" "	62½

All shoes made here warranted. Misses' and Childrens' in the same proportion.
Remember the place, at the sign of the Red Box, No. 8, Fifth street.
July 1 JAMES YATES.

LOOK AT THIS!
TOBACCO, SNUFF AND CIGAR STORE.
J. FULLERTON,
No. 146, Wood street, one door above 6th,
KEEPS constantly on hand all kinds of the best Spanish Cigars, *Regalias, Casadores, Coormanes, Trabucas, Principes.*
Also, half Spanish and common cigars.
Tobacco of all the best brands. *Cavendish*, 5s lump; *Baltimore Plug*, 12s and 16s, lump.
Also, Mrs. Miller's fine cut chewing tobacco.
Snuffs—Rappee, Scotch, Macouba, High Toast, &c.
He has also, all other articles in his line, which he offers, wholesale and retail, at the lowest cash prices.
CALL AND SEE. je 3—6m

FURNITURE WARE ROOMS.
ALEXANDER M'CURDY,
At the old stand of Young & M'Curdy, No. 48, Second street, between Wood and Market,
RESPECTFULLY informs the friends of the late firm, and the public generally, that he is prepared to fill all orders for *Cabinet Work*, of any kind, with all possible despatch, and warranted to be equal to any in the city.
Every attention will be paid to furnishing COFFINS, &c., when required. je 16—y

File Manufactory.
THE subscriber having commenced the manufacture of Cast Steel Files, from American materials exclusively, merchants or other persons wanting can be supplied by him with a better article than the foreign, and at lower prices. Intending to use only the best quality of File Steel, manufactured by the Messrs. SHOENBERGER'S, which is now brought to a perfection equal to the best English article, manufactured for the same purpose, the subscriber has full confidence that he will be able, in quality of articles and prices, to realize the best hopes of the friends of American Industry.
GEORGE ROTHERY,
jy 15—y. Corner of O'Hara & Liberty sts.

Horatio P. Young, Cabinet Maker,
(Late of the firm of Young & M'Curdy)
HAS commenced the business in all its branches at No. 22, Wood street, between First and Second strs., where he will keep constantly on hand a good assortment of well made FURNITURE, and hopes, by strict attention to business, to merit a continuance of the patronage of the public.
Every attention will be paid to furnishing COFFINS, &c. A Furniture Car for hire. July 11

JOHN McFARLAND,
Upholsterer and Cabinet Maker,
Third st., between Wood and Market,
Respectfully informs his friends and the public that he is prepared to execute all orders for sofas, sideboards, bureaus, chairs, tables, bedsteads, stands, hair and spring mattrasses, curtains, carpets; all sorts of upholstering work, which he will warrant equal to any made in the city, and on reasonable terms. sep 10

Matthew Jones, Barber and Hair Dresser,
Has removed to Fourth street, opposite the Mayor's office, where he will be happy to wait upon permanent or transient customers. He solicits a share of public patronage. sep 10.

The Daily Morning Post.

THE LUNATIC TOWN.

There is a part of Belgium which, in no respect resembles the rest of the country. It is La Campine. This name is given to an immense extent of heath, spreading from the neighborhood of Antwerp to the province of Limberg and Northern Brabant. Little or no culture is to be found there. Both land and manners are untilled. The inhabitant of La Campine is a being wholly different from his countrymen; and especially the Walloon. He is the primitive peasant in all his purity. Of short stature, but square shouldered, he has uncommon vigor. His face, destitute of expression, is of those that say too little or too much. Sullness or knavery has such faces. His eye is sometimes false, and sometimes, also, seems mournful. His forehead is depressed. His ill-delineated mouth seems mute-unintelligent. Yet, beneath this apparent idiotism, is often concealed a truly wonderful instinct. The Campinois live, and will live, but by smuggling. The douanier is his *bete noire;* and, at the same time, his sport. If an opportunity offers of importing into Belgium some bales of English goods, some boxes of exotic tobacco—in short, if the opportunity offer of defrauding the revenue, the Campinois starts from his lethargy; his countenance brightens up; his mouth [illegible]; and his curved back stands erect. He was heavy, he is now all activity. He was timid; he is now audacious. His steps were counted; he now runs. When the [illegible] over, he relapses into his apathy, and cares for nothing.

The principal towns of La Campine—Lierre, Turnhout, Herenthals, Hoogstraeten—are just worth naming, neither more nor less.

But among those barren [illegible] one place deserves especial notice; it is Gheel. Chance made me hit upon that odd town, which I was not in quest of. I have thanked chance for it, for there exists nothing more original, fantastic, and incredible than Gheel.

I had left Turnhout at five in the morning, with the firm intention of treating myself to the strange pleasure of losing my way. This is a delight that costs little, but it yields plenty of emotion, surprise, and sometimes anxiety; such is the reason I enjoy it.

It was ten o'clock, and in my random excursion nothing had as yet attracted my attention. Sands, more sands, perpetual! I was already regretting that I had embarked upon so dreary a sea without any other pilot than my star, when on a sudden arose in front of me a heap of houses, very black, very Gothic, and much crevaced. Among them all, there was not one that was no hideous; but I was so weary of my motionless panorama of heath, that they all seemed to me charming and splendid. As my eyes were striving to descry an inn a gentleman advanced towards me and favored me with a profound salute—a salute in three parts, with prologue and epilogue—the salute of a dancing master. The gentleman appeared to me something of a phenomenon. I looked at him attentively.

He was a man about sixty; his bald forehead and bare temples lacked not distinction; he smiled, and his countenance displayed the most pleasing frankness. His black coat, though of a somewhat ancient cut might pass for a rich and elegant one, if compared with the dirty Campinois blouses which had continually offended my sight in the morning. Besides, I wanted somebody to point out the inn which my stomach required; and its craving immediately conferred upon the unknown gentleman a *fort bon air.* I therefore returned a quintuple salute for his quintuple salute, and respectfully awaited his address.

"I see," said he, "that Monsieur is a foreigner—an Englishman or German, perhaps?"

"A Frenchman, Monsieur."

"Ah! indeed—that's better still; I'm very fond of the French. I was long a Frenchman myself; for, such as you see me, I have served under Napoleon."

"I sincerely congratulate you!"

"He was a man of great abilities."

"Pray, sir, of whom do you speak?"

"Of Napoleon. I maintain that he was a man of great abilities."

"You are right. I think with you, that he was no fool."

"And how he judged of men. How well he knew how to distinguish merit. Such as you see me, he loved me much."

"That affection does you honor; but permit me, I am in search of an inn."

"An inn! A Frenchman lodge at an inn! A Frenchman I have met! But such as you see me, Monsieur, I am burgomaster of this town."

"I was quite unaware of it."

"Napoleon had overwhelmed me with dignities. I had occupied the highest stations, and then became Prefect of the Deux Nethes."

"This does not in the least surprise me, since, as we were just now saying, Napoleon had in the highest degree the art of distinguishing merit."

"You are a great deal too polite. I'm naturally modest; though; between you and me, I have some right to a little vanity."

"I should think so: a prefect of the great man!"

"More than that still, Monsieur!"

"What, more still! and what can that be?"

"Oh! many things which my modesty prevents my disclosing, and besides, look at this—"

The gentleman then drew from his pocket a little parcel, carefully wrapped up in paper; and, after looking about him to make sure that nobody saw him, he cautiously opened the mysterious parcel, exhibiting a grand cordon of the Legion of Honor, and with deep emotion added—

"It was he himself that gave it to me."

"Indeed!"

"Yes, Monsieur, with his own hands; and in what circumstances—good God! at Waterloo! Such as you see me, I was at Waterloo by the Emperor's side. It was at the moment the fatal cry of '*Sauve qui peut!*' was raised by some traitors, and the soldiers fell into confusion, that the great man said to *me*, 'Why did I not believe you? I should not have been in this situation. Your advice was excellent.' And then, removing the grand cordon from his neck, he threw it around mine, shook my hand, spurred his horse, and vanished, crying to me, 'Farewell, thou most faithful of friends—farewell.'"

"What was your rank in the army?"

"I had none. I first served the Emperor as a minister; for I have been a minister. Did I not tell you so? Then, as a prefect: next, as a mere counsellor, but never was a soldier."

"But you were at Waterloo?"

"To be sure I was, and so surely that I could have saved France."

"And did you not save her? Ah, that was very bad of you!"

"Alas! whose fault was that, Monsieur!"

"That is just what I was about to ask you: whose fault was it?"

"The fault was his—his only. Matters passed thus; you will judge whether I exaggerate when I say I was on the point of saving your fine country. Had he listened to me, we should have drubbed Wellington and Blucher; but he would not."

"Who would not? Wellington or Blucher?"

"Neither the one or the other. It was the Great Man who would not. I'll tell you, then, that I followed the army as a mere volunteer."

"Excuse me if I interrupt you; but I think we should be more comfortable at an inn."

"I understand you—you are hungry? But I tell you again that I am the burgomaster, and that I will not suffer a Frenchman—a countryman, allow me to call you so—to lodge at any house but my own. The only favor I ask—and I ask it in the name of Napoleon the Great—is, that you will give me ten minutes' attention. I was saying that I had followed [illegible] volunteer; I was there, such as you see me, [illegible] black coat, a frill, and breeches. I wore not [illegible] prefect's sword. What matters it? That which Napoleon valued in me was my head, not my arm. I [illegible] not tell you what the fatal day of Waterloo was. [illegible] come at once to the decisive moment. Blucher had just come into line, at the head of 30,000 men, [illegible]