READY MADE COFFIN WAREHOUSE, *Fourth St. two doors from the U. S. Bank. Wm Tr: pills, Undertaker* respectfully informs the public that he has removed his eady made coffin warehouse to the building recently occupied by Mr. R. G. Berford, directly opposite his old stand, where he is always prepared to attend promptly to any orders in his line, and by strict attention to all the details of the business of an Undertaker he hopes to merit public confidence. He will be prepared at ALL HOURS to provide Hearses, Biers, C lages and every requisite on the most liberal terms. Calls from the country will be promptly attended to.

His residence is in the same building with his ware house, where those who need his services may find him at any time. REFERENCES:

W. W. IRWIN,	REV. JOHN BLACK, D. D.
JUDGE RIDDLE,	REV. ROBERT BRUCE, D. D.
JUDGE PATTON,	REV. SAMUEL WILLIAMS, D.
W. B. M'CLURE,	REV. JOSEPH KERR,
ISAAC HARRIS,	REV. JAMES M. DAVIS,
sep 10	REV. E. P. SWIFT.

TO THOSE WHOSE OCCUPATIONS TEND TO PRODUCE OR AGGRAVATE DISEASE.—This class of individuals is very numerous. They are those who work in an unhealthy atmosphere. Printers, workmen in feather stores, stone cutters, bakers, white lead manufacturers, are all more or less subject to disease according to the strength of their constitution. The only method to prevent disease, is the occasional use of a medicine which abstracts from the circulation all deleterious humors, and expels them by the bowels. Tonics in any form are injurious, as they only put off the evil day to make it more fatal. The use of Brandreth's Pills will insure health, because they take all impure matter out of the blood; and the body is not weakened but strengthened by their operation, for these valuable Pills do not force, but they assist nature, and are not opposed, but harmonize with her.

Sold at Dr. Brandreth's Office, No. 93 Wood street, Pittsburgh. Price 25 cents per box, with full directions.

MARK—The only place in Pittsburgh where the GENUINE Pills can be obtained, is the Doctor's own Office, No. 98 Wood street. sep 10

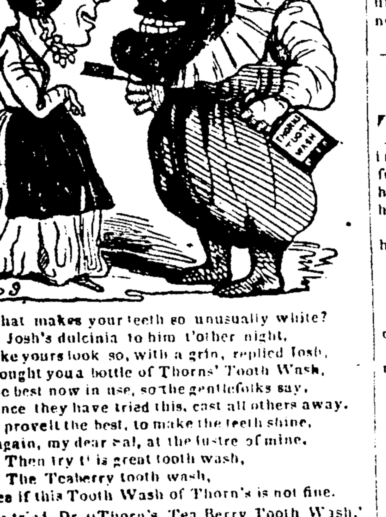

La! what makes your teeth so unusually white?
Quoth Josh's dulcinia to him t'other night,
To make yours look so, with a grin, replied Josh,
I've brought you a bottle of Thorns' Tooth Wash,
'Tis the best now in use, so the gentlefolks say,
And since they have tried this, cast all others away.
But to prove it the best, to make the teeth shine,
Look again, my dear gal, at the lustre of mine,
Then try this great tooth wash,
The Teaberry tooth wash,
And see if this Tooth Wash of Thorn's is not fine.

Having tried Dr. "Thorn's Tea Berry Tooth Wash," and become acquainted with the ingredients of its composition, I cheerfully say, I consider it one of the safest, as it is one of the most pleasant Tooth Washes now in use.

Pittsburgh Sep. 15, 1842 DAVID HUNT, Dentist.

I take pleasure in stating, having made use of "Thorn's Tea Berry Tooth Wash," that it is one of the best dentrifices in use. Being in a liquid form, it combines neatness with convenience. While it cleanses the enamel and removes the tartar from the teeth, its perfume yelds a fragrance peculiarly desirable. J. P. TIBBETTS, M. D.

The undersigned have used "Thorn's Compound Tea Berry Tooth Wash," and have found it to be an extremely pleasant dentifrice, exercising a most salutary influence over the Teeth and Gums; preserving those indispensable members from premature decay, preventing the accumulation of Tartar, and purifying the Breath. Having thoroughly tested its virtues, we take pleasure in recommending it to the public, believing it to be the best article of the kind now in use.

M ROBERTSON,	*JAMES P JACK,*
ROB'T H PEEBLES,	*CHAS B SCULLY,*
C DARRAGH,	*WM M'CANDLESS,*
J M MOORHEAD,	*JAS S CRAFT,*
H L RINGWALT,	*L S JOHNS,*

Prepared and sold by WILLIAM THORN, Apothecary and Chemist, No. 53 Market street, Pittsburgh; and at all the principa Druggists', and Tuttle's Medical Agency, Fourth street. sep

INTERESTING CURE *performed by Dr. Swayne's Compound Syrup of Prunus Virginiana, or Wild Cherry.* Having made use of this invaluable Syrup in my family, which entirely cared my child. The symptoms were wheezing and choking of phlegm, difficulty of breathing, attended with constant cough, spasms, convulsions, &c. of which I had given up all hopes of its recovery until I was advised to make trial of this invaluable medicine. After seeing the effects it had upon my child, and concluding to make the same trial upon myself, which entirely relieved me of a cough that I was afflicted with for many years. Any person wishing to see me can ca at my house in Beach Street, above the Market, Kensington.
J. WILCOX.

DR. SWAYNE'S SYRUP OF WILD CHERRY.

We call the attention of the public to the numerous certificates which have been in circulation in our paper and some others of this city, highly recommending Dr. SWAYNE'S Compound Syrup of Wild Cherry.—We have seen the original certificates, and have no doubt but they come from truly grateful hearts, expressive of the benefits which they have received from that valuable compound. We have acquaintances who have frequently used the above medicine, who can speak with confidence of its virtues.—*Saturday Chronicle.*

FELLOW CITIZENS:—With sincerity I would advise you, one and all, both sick and well, always to have a bottle of Dr SWAYNE'S Compound Syrup of Wild Cherry in your house—it is invaluable in cases of emergency, such as Spitting of Blood, Asthma, attacks of violent Coughing, which is often the cause of spitting of blood. Violent Nervous Affections, which occasionally come from fright, and various other causes, producing great alarm, sudden colds from improper exposure, which are often let run to an alarming extent, for want of means being ready at hand;—and as I have used Dr. SWAYNE'S Compound Syrup of Wild Cherry repeatedly in my family, and always with marked success—I can recommend it with confidence as being one of the best family medicines which has ever been offered to the public.—*Saturday Chronicle.*

Sold by Wm. Thorn, Wholesale & Retail, only agent for Pittsburgh. No. 53 Market Street. sep 10

DENNING'S FIRE PROOF IRON CHESTS.

PITTSBURGH, OCT. 22, 1842.

J. DENNING—On Friday, the 30th of last month, about 9 o'clock at night, the Planing, Grooving and Sash Manufactory, owned by Gay, Dilworth & Co, with a large quantity of dressed and undressed lumber, was all consumed by fire.

The Iron Safe which I bought of you some time back was in the most exposed situation during the fire, and was entirely red hot—I am pleased to inform you it was opened at the close of the fire, and all the books, papers, &c. saved;—this is the best recommendation I can give of the utility of your safes.

oct 24—tf THOMAS SCOTT

PILKINGTON'S Unrivalled Blacking,

MANUFACTURED and sold wholesale and retail: SIXTH STREET, one door below Smithfield.
oct 21—ly.

JOHN BUTTERWORTH, *Auctioneer and Commission Merchant, Louisville, KY.*—will attend to the sale of Real Estate, Dry Goods, Groceries, Furniture, &c. &c. Regular sales every Tuesday, Thursday, and Friday mornings, at 10 o'clock, A. M. Cash advances made on consignments. sep 10

REMOVAL

P. CAWFIELD has removed his marble Establishment to Wood st. opposite Fahnestock's Drug Store, where he will keep constantly on hand Tomb Stones, Monuments etc. ap 19—1yr

PORTRAIT PAINTING.

J. OSBORNE, *Portrait Painter,* Fourth st., 3d story Burke's Building. J. Osborne would solicit a call from those who desire Portraits. Specimens can be seen at his rooms. may 5.

ABSOLUTE HEAL ALL.

10,000 *TRIALS*, and all successful prove *DALLEY'S MAGICAL PAIN EXTRACTOR* inestimable. It not only cures quicker, but gives no additional pain, nor leaves a scar. Fire is positively rendered harmless. ($10 has been offered six months to any person returning an empty box, and saying that all agony on anointing is not extracted in a few minutes, yet not one from thousands of trials since has claimed the bonus.) Parents anxious to guard against general injuries, and save time, fortune and life, and prevent their offspring from being disfigured by burns, or even small pox pustules, (it possessing the enviable power to replace the cellulary organs destroyed.) can do so by obtaining this inimitable salve. Many deeply burnt cases in the city can be seen, and one entire face burnt over and wounded three distinct times in the same spot while healing, yet in no case can be traced the least cicatrice or mark! For all kinds of hurts its rapid soothing effects are also important; even sore eyes, all inflamations and broken breasts would be unknown. The toilet and nursery, for clearing the skin of pimples, removing chafe, etc., will find it indispensable. One using only will forever establish it the sovereign *HEAL-ALL* quality. After this notice, heads of families allowing torture for months, and ultimately distorted features, can never wipe away reproach, justly uttered by a disabled child, for neglecting to triumph over fire.

"Entered according to act of Congress, A. D. 1841, by Comstock & Co, in the Clerk's office of the District Court of the United States for the Southern District of New York."

Warranted the only genuine.

Comstock & Co., wholesale Druggists, N. York, have become the sole wholesale agents for Mr. Dalley, in America for 20 years. All orders must be addressed to them.

The genuine only to be had at TUTTLE'S Medical Agency, 86 Fourth street. Nov 15

Pittsburgh Lard Oil Manufactory.

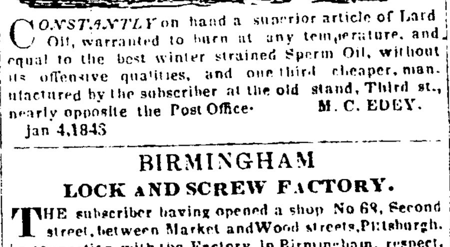

CONSTANTLY on hand a superior article of Lard Oil, warranted to burn at any temperature, and equal to the best winter strained Sperm Oil, without its offensive qualities, and one third cheaper, manufactured by the subscriber at the old stand, Third st., nearly opposite the Post Office. M. C. EDEY.
Jan 4, 1843

BIRMINGHAM

LOCK AND SCREW FACTORY.

THE subscriber having opened a shop No 68, Second street, between Market and Wood streets, Pittsburgh, in connection with the Factory in Birmingham, respectfully informs his friends and the public, that he will be happy to be favored with their orders for any articles in his line.

Door Locks and Fasteners, of various descriptions, on hand and made to order.

Tobacco, Mill and Timber Screws.

Large Screws, for Iron Works, and Screws for Presses ade as may be required.

Carpenters and Builders are requested to call before contracting for jobs, and examine his articles and prices.

Locks repaired and jobbing generally done in the best manner, and on the lowest terms.

may 2—6m JAS. PATTERSON, Jr.

ROBERT PORTER, *Attorney at Law.*—Office on the corner of Forth and Smithfield sts. sep 10

PITTSBURGH

Looking Glass Manufactory,

And House Furnishing Warehouse, 104 Wood Street, near 5th.

THE Subscriber having completed his arrangements at his *new stand*, is now prepared to offer to his friends, and the public, a large and complete assortment of Looking Glasses, and House furnishing Hardware, (*at prices to suit the times.*)

Pier and Mantel Glasses in Gilt and Mahogany Frames, of the most approved and superior workmanship.

Toilet Glasses with 1, 2, 3, 4 and 5 drawers.

Common, stained, fluted, and pillar framed Glasses suitable for Merchants, (or those wanting cheap glasses.)

Japanned Waiters and Trays of all colors and patterns,

Ivory handle Knives and Forks, in setts or dozens,

Buck and Bone handle Table Cutlery.

Carving Knives and Forks, do.

Dixon's Brittania Metal Tea and Coffee Setts (superior quality.)

American Manufactu do. in setts, or single pieces.

German Silver Tea and Table Spoons.

Silver plated and Brass Candlesticks, Snuffers do.

Brittania Metal Lamps, for burning *Sperm* or *Lard Oil.*

Brass and Wire Fire Fenders, (various patterns.)

Fire Shovels and Tongs, Hand Irons, &c.

With a variety of other articles too numerous to mention, all of which will be offered at the lowest cash prices.

N. B. Portrait, Miniature, and other Framing done at the shortest notice, repairing of all kinds attended to. Looking Glass plates, by the box or single light. *Prints* for Framing constantly on hand.

feb 23 THOS. A HILLIER.

Headache! Headache!

Dr. BRODIE'S ANTI DYSPEPTIC PILLS.

ARE now known to thousands as a most extraordinary remedy for this affliction as well as the incontrovertible fact of their curing DYSPEPSIA. Will those suffering only ask among their friends if they have not known of the *positive effects* of said Pills, and if they do not hear them more warmly praised (and deservedly too) than any other, then let them not buy them. In these few remarks, all fancy or imagination is excluded, and nothing will be said of their merits at any time but what can be fairly proved by respectable members of our community.

Read the following certificate given by a respectable citizen of Allegheny city, and attested by one of the judges of the Court of Common Pleas of Allegheny co.

ALLEGHENY CITY, January 9, 1843.

DR. BRODIE.

Dear Sir—I have for a number of years past been afflicted with a severe and almost constant Headache, arising from derangement of stomach and bowels and although I have taken nearly every kind of Medicine recommended for its cure, have never derived any material benefit until I used some of your truly valuable Anti Dyspeptic Pills. I have not taken quite two boxes and consider myself perfectly relieved from that distressing complaint. I have no hesitation in recommending your Pills as the best medicine I have ever used.

Yours, Respectfully,
J B. TURNER.

I am acquainted with Mr. Turner, I have no hesitation in certifying that I consider the statements of Mr. T. respecting Dr. Brodie's Pills, as entitled to the most perfect and entire confidence. HUGH DAVIS.

For sale, Wholesale and Retail at the Brodonian Pill Establishment Pittsburgh Pa; and by all authorised agents throughout the Union.

Alle'y city Jan 9 1843 jan 13—1y.

Adams' Patent "Haughphy" Mills.

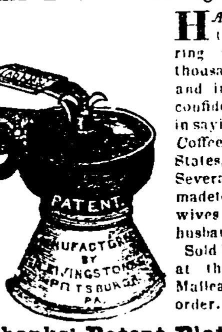

HAVE now been before the public 3 years during which time several thousands have been sold and in daily use. We are confident of being sustained in saying they are *the best* Coffee Mills in the United States, any way you 'fix it.' Several modifications are made to suit the fancy of wives and the purses of husbands.

Sold by the gross or dozen at the manufactory.—Malleable Castings made to order.

Fairbanks' Patent Platform Scales.

These genuine articles, of all sizes, and most improved varieties, constantly on hand and for sale at very reduced prices by the manufacturer. L. R. LIVINGSTON,
mar 2. —tf Front between Ross and Grant sts.

NEW ESTABLISHMENT.

Upholstery Furnishings.

THE subscriber respectfully informs his Friends and the Public that he has just opened the store No 30 Fifth street, near the Exchange Bank, and adjoining Mr. J. D. Williams' Grocery—where he intends to manufacture in the best style, and have ready for sale a full assortment of the first quality of *Upholstery Furnishings*, such as Hair, Shuck and Straw Mattrasses, Feather Beds, Sackings, &c. which he will sell for *Cash* at nearly 100 per cent less than former prices.

ALSO; Sofas, Chairs, etc. Upholstered, carpets made, and Curtains arranged after the newest fashions—All of which he offers to execute in a manner unequaled in this or unsurpassed in any other city.

mar 20 1y JOHN T. STEWART.

☞TO INVALIDS.☜

☞How important it is that you commence without loss of time with BRANDRETH'S PILLS. They mildly but surely remove all impurities from the blood, and no case of sickness can affect the human frame, that these celebrated Pills do not relieve as much as medicine can do. Colds and coughs are more benefitted by the Brandreth Pills than by lozenges and candies. Very well, perhaps, as palliatives, but worth nothing as eradicators of diseases from the human system. The BRANDRETH PILLS cure, they do not merely relieve, they cure diseases, whether chronic or recent, infectious or otherwise, will certainly be cured by the use of these all sufficient Pills.

CURE OF A CANCEROUS SORE.

SING SING, January 21, 1843.

Doctor Benjamin Brandreth—Honored Sir: Owing to you a debt of gratitude that money cannot pay, I am induced to make a public acknowledgemhnt of the benefit my wife has derived from your invaluable pills. About three years this winter she was taken with a pain in her ankle, which soon became very much inflamed and swollen, so much so that we became alarmed, and sent for the doctor. During his attendance the pain and swelling increased to an alarming degree, and in three weeks from its first commencing it become a running sore.—She could get no rest at night the pain was so great.—Our first Doctor attended her for six months, and she received no benefit whatever, the pain growing worse, and the sore larger all the while. He said if it was healed up it would be her death, but he appeared to be at a loss how to proceed, and my poor wife still continued to suffer the most terrible tortures. We therefore sought other aid in a Botanical doctor, who said when he first saw it that he could soon cure the sore, and give her ease at once. To our surprise he gave her no relief, and acknowledged that it baffled all his skill.

Thus we felt after having tried during one whole year the experience of two celebrated physicians in vain, in absolute despair. My poor wife's constitution rapidly falling in the prime of her years from her continued suffering. Under these circumstances we concluded that we would try your Universal Vegetable Pills, determined to fairly test their curative effects. To my wife's great comfort the first few doses afforded great relief of the pain. Within one week, to the astonishment of ourselves and every one who knew of the case, the swelling and the inflammation began to cease so that she felt quite easy, and would sleep comfortably, and, sir, after six weeks' use she was able to go through the house, and again attend to the management of her family, which she had not done for nearly 14 months. In a little over two months from the time she first commenced the use of your invaluable Pills, her ankle was quite sound, and her health better than it had been in quite a number of years before. I send you this statement after two years test of the cure, considering it only an act of justice to you and the public at large.

We are, with much gra itude,
Very respectfully,
TIMOTHY & ELIZA A. LITTLE.

P. S. The Botanical Doctor pronounced the sore cancerous, and finally said no good could be done, unless the whole of the flesh was cut off, and the bone scraped.—Thank a kind Providence, this made us resort to your pills, which saved us from all further misery, and for which we hope to be thankful. T. & E. L.

☞Sold at 25 cents per box, with directions.

Observe the new labels, each having upon it two signatures of Dr. Brandreth: So each box of the genuine has six signatures—three Benjamin Brandreth and three B Brandreth upon it.

The only place in Pittsburgh where the real Brandreth Pills can be obtained, is the Doctor's own office, No. 93, Wood street, between 5th and Diamond a ley—Mark, the genuine Brandreth Pills can never be obtained in any drug store.

The following are the only agents appointed by Dr. B. Brandreth, for the sale of his Vegetable Universal Pills, in Allegheny county:

PRINCIPAL OFFICE, No 98, Wood street, Pittsburgh.
Mr. John Glass—Allegheny.
Robert Duncan—Birmingham.
C. F. Diehl—Elizabethtown.
H. Rowland—M'Keesport.
Pressly Irwin—Pleasant Hill.
John Johnston—Noblestown.
Chessman & Spaulding—Stewartstown.
Ardell & Connell—Clinton.
Robert Smith Porter—Tarentum.
George Power—Fairview.
David R Coon—Plum township.
Daniel Negley—East Liberty.
Edward Thompson—Wilkinsburgh.
Wm. O. Hunter—Allen's Mill. mar 23, 1843

Judson & Flanegin,

ATTORNEYS AT LAW, Smithfield near 7th street. Collections made on moderate terms. Pensions for widows of old soldiers under the late act of Congress, obtained. Papers and drawings for the Patent office, prepared. mar 17—ly.

A CARD.

I HAVE on hand a large and well assorted stock of UPHOLSTERY WARE, suitable for the spring and summer business, and am prepared at short notice to fill all orders entrusted to me. My stock is entirely new, made of the best materials, will be sold at prices to suit the times. Merchants will find me well prepared to fill their orders on the best terms, for any description of Upholstery goods for their customers; and the citizens wanting any article in my line, will be promptly served, and their favors thankfully received.

WM. NOBLE, Upholsterer.
apl 29, No. 4 Wood st., near the river.

DR. E. MERRITT, DENTIST, *Office in Smithfield, between Second and Third Sts.,* Hours of business from 9 A. M. till 4 P. M.

Dr. E. M. manufactures Procelain and Mineral teeth. Dentists can be supplied by the 100 or single teeth. Blocks of teeth with a beautiful gum in full sets, or parts of setts, will be made to order at the shortest notice, by forwarding an exact impression of the mouth. Also, for sale a few machines with emery wheels for grinding and fitting mineral teeth so useful to the Dentist—all will be sold low for cash. dec 23.

PILES cured by the use of Dr. Harlich's Compound Strengthening and German Aperient Pills

Dr. Harlich—Dear Sir—Shortly after I received the Agency from you for the sale of your medicine, I formed an acquaintance with a lady of this place, who was severely afflicted with the Piles. For eight or ten years this lady was subject to frequent painful attacks, and her physician considered her case so complicated, that he very seldom prescribed medicine for her. Through my persuasion, she commenced using your Pills, and was perfectly cured. Yours, &c. JAMES R. KIRBY

October 3, 1840. Chambersbug, Pa.

☞Office and General Depot, No. 19, North Eighth Street, Philadelphia. And by Samuel Frew, corner of Liberty and Wood streets, Pittsburgh. sep 10

INDEPENDENT TIDE WATER LINE.

FOR carrying Merchandize and Produce to and from Pittsburgh, Philadelphia, Baltimore, New York and Boston, by the Pennsylvania Canal and Rail road, on entirely temperate principles.

Stock of this line consists of new large Tidewater boats built expressly for this route, with all the modern improvements in boat building; of a superabundant supply of first rate cars on the Portage Railroad; and a full supply of strong and commodious Pennsylvania boats between Johnstown and Pittsburgh; all of which will be conducted by sober, industrious and experienced captains and superintendents. Charges will be paid on all goods intended to be shipped from Pittsburgh to Philadelphia, Baltimore, New York or Boston, and consigned to James Dickey & Co., Canal Basin, corner of Liberty and Wayne sts. and will be promptly attended to and forwarded with despatch.

All Goods and produce intended to be shipped from Philadelphia coastwise, or via the Delaware and Raritan Canal, and consigned to Hart, Andrew and McKever, will be received at their warehouse, first wharf above Race street, Philadelphia, and shipped directly from thence without additional handling or expense; a line of Boston packets connects with the line at this point.

Shippers are invited to examine the stock of this line and judge for themselves, before shipping by any other, as their interest will be advanced by shipping by it, the proprietors being determined to exert themselves to the utmost of their ability for the interest of their customers and prosperity of their line.

Insurance can be effected cheaper by this line than any other, as the route is considered the safest.

PROPRIETORS.

Hart, Andrews & McKever, from Philadelphia and Baltimore to Hollidaysburg.

Henry L. Patterson, from Hollidaysburg to Pittsburgh.

AGENTS.

Hart, Andrews & McKever, Philadelphia.
Elder, Gelston & Co., Baltimore.
Henry L. Patterson, Hollidaysburg.
Jessee Patterson, Johnstown.
James Dickey & Co. Pittsburgh. mar 8:

Conveyancing.

JAMES BLAKELY, continues to execute all kinds of writings, such as Deeds, Mortgages, Apprentices Indentures, Articles of Partnership, Letters of Attorney, Wills, &c. &c., in a neat and legal manner, and at half of former charges, at his old stand Penn street, near the 5th ward market house. feb, 25.

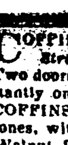

COFFIN WAREHOUSE—*No. 79, Fourth Street, Between Wood and Smithfield sts.* Two doors from the corner of Wood street. Constantly on hand an assortment of 100 ready made COFFINS, of every size and description; covered ones, with Cloth: Mahogany, Cherry, Black Walnut, Poplar, and Pine Coffins.

ALSO, Plates neatly engraved; Hearses and Carriages furnished; Graves procured; and all services rendered that friends may require.

A credit given in all cases, either of coffins or carriages, requested. HENRY BEARES, Undertaker.
sep 10

SURGICAL INSTRUMENTS! SURGICAL INSTRUMENTS!—*T. McCarthy, Cutler and Surgical Instrument Maker, Third street, nearly opposite the Post Office, Pittsburgh*

(SIGN OF THE GOLDEN SHEARS.)

Physicians, Dentists and Druggists can have their instruments made by the subscriber of a superior quality and at Eastern prices.

Tailors' Patent Shears and Scissors always on hand. also Hatters Shears, a superior article. Orders respectfully solicited.

N. B. All articles warranted of the best quality, and jobbing done as usual. sep 10

ALLEN KRAMER, *Exchange Broker, No. 46, Corner of Wood and Third Streets, Pittsburgh Pa.*—Gold, Silver, and Solvent Bank notes, bought and sold. Sight checks on the Eastern cities, for sale. Drafts, notes and bills, collected.

REFERENCES:

Pittsburgh, Pa, Wm. Bell & Co., John D. Davis, F Lorenz, J. Painter & Co., Joseph Woodwell, James May *Philadelphia*, Alexander Bronson & Co., John H. Brown & Co. *Cincinnati, O.*, James M'Candless. *St. Louis, Mo.*, J. R. M'Donald. *Louisville*, W. H. Pope, Esq. Pres't Bank Ky. sep 10

REMOVAL.—The undersigned begs leave to inform the public, that he has removed from his old stand, to the corner of Penn and St. Clair sts., opposite the Exchange Hotel, where he has fitted up a large PIANO FORTE WARE ROOM, and now offers for sale the most splendid assortment of PIANOS ever offered in this market.

His pianos consist of different patterns, of superior Rose Wood and Mahogany, beautifully finished and modeled, and constructed throughout of the very best materials, which, for durability, and quality of tone, as well as touch, he warrants to be superior to any ever seen here.

As he has enlarged his manufactory, and made arrangements to supply the increasing demand for this instrument, he respectfully requests those intending to purchase to call and examine his assortment before purchasing elsewhere, as he is determined to sell LOWER, for cash, than any other establishment east or west of the mountains. F. BLUME,

Corner of Penn and St. Clair streets,
sep 10 Opposite the Exchange Hotel, Pittsburgh, Pa.

WARRANTED GENUINE.—Dr. William Evans's Camomile Pills.

CERTIFICATES.—Letter from the Hon. Ab'h'm M'Clellan, Sullivan County, East Tennessee, Member of Congress.

WASHINGTON, July 3d, 1838.

Sir—Since I have been in this city I have used some of your Dyspeptic medicine with infinite benefit and satisfaction, and believe it to be a most valuable remedy. One of my constituents, Dr. A. Carden, of Campbell county, Tennessee, wrote to me to send him some, which I did, and he has mployed it very successfully in his practice, and says it is invaluable. Mr. Johnson, your agent at this place, thinks you would probably like an agent in Tennessee. If so, I would recommend Dr. A Carden, as a proper person to officiate for the sale of your celebrated medicine. Should you commission him he is willing to act for you. You can send the medicine by water to the care of Robert King & Sons, Knoxville county, Tennessee, or by land to Graham & Houston, Tazewell, East Tennessee. I have no doubt but if you had agents in several counties in East Tennessee, a great deal of medicine would be sold. I am going to take some of it home for my own use, and that of my friends, and should like to hear from you whether you would like an agent at Bluntville, Sullivan County, East Tennessee; I can get some of the merchants to act for you as I live near there.

Yours respectfully,
ABRAHAM M'CLELLAN, of Tennessee.

For sale Wholesale and Retail, by
R E SELLERS, Agent,
sep 10 No. 20, Wood street, below Second.

DR. WILLIAM EVANS'S SOOTHING SYRUP.—This infallible remedy has preserved hundreds when thought past recovery, from convulsions. As soon as the Syrup is rubbed on the gums, the child will recover. This preparation is so innocent, so efficacious, and so pleasant, that no child will refuse to let its gums be rubbed with it. When infants are at the age of four months tho' there is no appearance of teeth, one bottle of the Syrup should be used to open the pores. Parents should never be without the syrup in the nursery where there are young children, for if a child wakes in the night with pain in the gums, the Syrup immediately gives ease, by opening the pores, and healing the gums; thereby preventing Convulsions, Fevers, &c. For Sale Wholesale and Retail by R. E. SELLERS, Agent,
sep 10 No. 20, Wood street, below Second

COUGHS, COLDS and CONSUMPTION.—The season for the above complaints is now at hand, and all persons who are subjected to the inclemency of the weather are respectfully informed that they can find.

COVERT'S BALM OF LIFE which is well known to have cured THOUSANDS, who were in the last stages of Consumption. Certificates can be produced of its wonderful cures.

TAYLOR'S BALSAM OF LIVERWORT is another remedy for *Liver Complaints, Coughs and Colds.* It comes highly recommended by all who have used it, and is pleasant to take, and speedy in effecting a cure.

PEASE'S HOARHOUND CANDY.—This is a highly valuable and pleasant medicine; it will effect a positive and certain cure for *Coughs, Colds, Consumption*, and is an effectual cure for the WHOOPING COUGH. This is a very pleasant medicine, all are fond of it, and children never refuse to take it; its cure is sure and positive. The subscriber has a certificate of Agency direct from J. Pease & son, so there can be no mistake. All persons who are effected, are invited to *call and not delay*, for the time to take medicine is at the commencement.

All the above medicines can always be procured at WHOLESALE OR RETAIL AT

TUTTLE'S MEDICAL AGENCY. 86. Fourth street.

TO FEMALES.—There is a large class of Females in this City who from their continued sitting, to which their occupations oblige them, are affected with costiveness which gives rise to palpitation at the heart on the least exertion, sense of heaviness extending over the whole head, intolerance of light and sound, an inability of fixing the attention to any mental operations; rumbling in the bowels, sometimes a sense of suffocation, especially after meals when any exertion is used, as going quickly up stairs; temper fickle; these are symptoms which yield at once to a few doses of the Brandreth Pills. The occasional use of this medicine would save a deal of trouble and years of suffering. One, or two, or even three of the Brandreth Pills just before dinner, are often found highly beneficial; many use them very advantageously in this way; they aid and assist digestion, restore the bowels to a proper condition, enliven the spirits, impart clearness to the complexion, purify the blood, and promote a general feeling of health and happiness.

Sold at Dr. Brandreth's Office, No. 98 Wood street, Pittsburgh—Price 25 cents per box, with full directions.

MARK—The only place in Pittsburgh, where the GENUINE Pills can be obtained, is the Doctor's own Office, No 98 Wood street. sep 10

LIVER COMPLAINT cured by the use of Dr. Harlich's compound Strengthening and Aperient Pills.

Mr. Wm. Richards, of Pittsburgh, Pa., entirely cured of the above distressing disease. His symptoms were pain and weight in the left side, loss of appetite, vomiting, acid eructations, a distension of the stomach, sick head-ache, furred tongue, countenance changed to a citron color, difficulty of breathing, disturbed rest, attended with a cough, great debility, with other symptoms indicating great derangement of the functions of the liver. Mr. Richards had the advice of several physicians, but received no relief, until using Dr. Harlich's Medicine, which terminated in effecting a perfect cure.

Principal Office, 19 North Eighth Street, Philadelphia. For sale in Pittsburgh by Samuel Frew, corner of Liberty and Wood streets. sep 10

BARON VON HUTCHELER HERB PILLS.—These Pills are composed of herbs, which exert a specific action upon the heart, give impulse or strength to the arterial system; the blood is quickened and equalized in its circulation through all the vessels, whether of the skin, the parts situated internally, or the extremities; and as all the secretions of the body are drawn from the blood, there is a consequent increase of every secretion, and a quickened action of the absorbent and exhalent, or discharging vessels. Any morbid action which may have taken place is corrected, all obstructions are removed, the blood is purified, and the body resumes a healthful state. For sale Wholesale and Retail by R E SELLERS, Agent,
sep 10 20 Wood st. below Second.

☞DALLEY'S PAIN EXTRACTOR is certainly the most valuable ointment for Burns, Sores, &c. ever invented: no matter how badly a person may be burnt or scalded—this will heal them immediately, without leaving any SCAR. Every family should have a box in their house, no one should be without it.—Every one who has tried it recommends it. To be had only at TUTTLE'S, 86 Fourth street. dec 8

INDIVIDUAL ENTERPRISE.

UNITED STATES

PORTABLE BOAT LINE.

For the Transportation of Merchandize and Produce Between

PITTSBURGH AND PHILADELPHIA AND PITTSBURGH AND BALTIMORE,

NEW YORK AND BOSTON.

DEVINE & McANULTY respectfully inform the public that they have completed their arrangements for the above Line on

INDIVIDUAL AND INDEPENDENT PRINCIPLES.

The public has long wished for individual competition in Transportation on the Public Works, by which alone it can be freed from unnecessary expenses and reduced to its lowest rates; that wish will now be realized; the State of Pennsylvania having placed Trucks on her Rail Roads, Individuals owning Portable Boats are enabled to bid for the Carrying Trade and successfully to compete with companies.

This line is composed of Twenty new, Four Section Portable Boats, owned by the Captains who command them and well known as enterprising, industrious and experienced Boatmen.

The superiority and advantages of the Portable Boat over every other mode of Transportation, are too well known to shippers generally, to require comment; suffice it to say, that the *detention, loss, separation and damage to Goods*, invariably attending *three Transhipments* between Pittsburgh and Philadelphia are by the Portable Boat most effectually *removed*.

The Portable Boat possesses the great advantage too, of being well *ventilated* and *cool in Summer*; which prevents *Flour from souring*, and Bacon and Tobacco from sweating.

Devine & McAnulty, standing as they do, between the owners of goods and the Boatmen who carry them, and equally interested in protecting the interests of *both*, will make no promises to the public they will not faithfully perform.

They are now prepared to receive and forward Produce to Philadelphia, Baltimore, New York, and Boston in the shortest time, and pledge themselves to enter into no combination with other Lines, but always stand ready to carry out the principles of their Line, and contract for freight on the very lowest terms.

☞To give undoubted security to owners and shippers of goods an open policy of Insurance has been effected, by which all merchandize shipped by this Line will be Insured without any additional expense to the owner.

Devine & McAnulty will receive all produce consigned to them at Pittsburgh, pay freight and charges to Steam Boats and forward the same without delay to Philadelphia, Baltimore, New York, and Boston without any charge for advancing or commission.

DEVINE & McANULTY, Ag'nts.,
Canal Basin, Liberty street, Pittsburgh.
THOS BORBIDGE, Agent,
272 Market street, Philadelphia.
MOORE & CHASE Agents,
Narch 10, 1842 75 Bowley's Wharf, Baltimore.

PILES!! PILES!!!

☞"*Why will ye live at this poor dying rate?*"☜

DR. E. HUMPHREY'S VEGETABLE OINTMENT, FOR PILES, FISSURES, &c.

To be had at TUTTLE'S Medical Agency, 86 Fourth st, the only agent in Pittsburgh.
Feb 22.

A FEW MORE STILL.

JOHN M'CLOSKEY, the old original, has on hand the most splendid assortment of Clothing ever offered West. My stock is large, and I am disposed to sell at the lowest possible price. My stock is heavy, and as the season is advancing, I will sell at lower prices than ever. I ask only the pleasure of a call, feeling confident that a look is sufficient. Beware of Counterfeits. Remember the *THREE BIG DOORS*, and the *SIGN IN THE PAVEMENT.* nov 23, 184

DR. DANIEL McMEAL, Office on Fifth street between Wood and Smithfield streets, Pittsburgh.
dec 10—1y.

NEW A LA MODE.

THE undersigned respectfully inform the public that after several years experience in the best shops in the eastern cities, they have opened their New a la mode in Third st., one door from Market, and nearly opposite the post office, where they are prepared to execute all orders in the tailoring line, in a manner unsurpassed by any other establishment in the city. Having made arrangements for the reception of the most modern style of fashions, gentlemen wishing clothes made in a superior style, would find it to their interest to give them a call.

We wish the public to understand that this is not intended to rank among the fulsome gull advertisements of the day; for as to style and workmanship they challenge competition.

March 4—dly. SCULLY & MONTAGUE.

REMOVAL,

HOLDSHIP & BROWNE

HAVE removed their Paper Store from Market street to No. 64 Wood street, one door from the corner of 4th, where they keep on hands their usual assortment of WALL PAPERS, for papering parlors, entries, chambers, &c. and also PRINTING, WRITING and WRAPPING PAPERS, BONNET BOARDS, &c. all of which they offer for sale on accommodating terms.
feb 14, 1843.—dtf

BRANDRETH'S PILLS,

SECURED BY LETTERS PATENT OF THE UNITED STATES.

THE METHOD OF PREPARING THE BRANDRETHIAN VEGETABLE EXTRACTS.

Caveat entered 9th June, 1842—Patent granted to Benjamin Brandreth, 20th January, 1843.

The extracts of which Brandreth's Pills are composed are obtained by this now patented process, without boiling or any application of heat. The active principle of the herbs is thus secured the same as it is in the

LIVING VEGETABLE.

The Public should be cautious of medicines recommended in advertisments stolen from me, in which the CONTEMPTIBLE ROBBERS steals my language, merely altering the name. Time will show these wholesale deceivers in their true light.

THE MEDICINE OF THE PEOPLE.

☞BRANDRETH'S PILLS are the People's Medicine, proved by thousands who daily recommend them to the afflicted. The BRANDRETH PILLS are growing every day more popular, their virtues are extending their usefulness. The sick of both sexes are daily deriving benefit from them. No case of disease but they can be used with advantage. Blotches or hard lumps of the skin they speedily cure, so with erysipelas, so with salt rheum, so with indigestion, so with coughs and colds, so with costiveness, so with cancer, so with hot parched lips and canker in the mouth. Let the afflicted use this medicine, and they will find they require no other.

Sold at 25 cents per box, with directions.

Observe the new labels each having upon it two signatures of Dr. Brandreth. So each box of the genuine has six signatures—three Benjamin Brandreth and three B. Brandreth upon it.

The ONLY PLACE in Pittsburgh where the REAL Brandreth Pills CAN BE OBTAINED, is the Doctor's own Office, No. 98 Wood street, between Fifth and Diamond Alley, *Mark*, the GENUINE Brandreth Pills can never be obtained in any DRUG STORE.

The following are the ONLY AGENTS appointed by Dr. B. Brandreth, for the sale of his Vegetable Universal Pills in Allegheny County.

Principal Office, No. 98 Wood st. Pittsburgh.
Mr. John Glass—Allegheny.
Robert Duncan—Birmingham.
C. F. Diehl—Elizabethtown.
H. Rowland—McKeesport.
Pressly Irwin—Pleasant Hill.
John Johnson—Noblestown.
Chessman & Spaulding—Stewartstown.
Asdell & Connell—Clinton.
Robert Smith Porter—Tarentum.
George Power—Fairview.
David R. Coon—Plum Township.
Daniel Negley—East Liberty.
Edward Thompson—Wilkinsburgh.
Wm. O. Hunter—Alton's Mills.

THE subscriber has just received his annual supply of Landreth's Garden Seeds, consisting in part of the following kinds—all of the last year's crop & warranted genuine:

Bearags	Egg Plant,	Parsnip,
Beets,	Endive,	Peas,
Leans,	Kale,	Pepper,
Leek,	Pumpkin,	Brocoli,
Wttuce,	Radish,	Borecole,
Mater Melon,	Rhubarb,	Cabbage,
Nusk, "	Salsafy,	Carrot,
asturtium,	Cauliflower,	Spinach,
Squash,	Celery,	Okra,
Tomatoes,	Curled Cress,	Onion,
Turnip,	Cucumber,	Parsley,
Corn,	Mustard, (white and brown)	
&c. &c. &c.		

Together with a variety of Pot & Sweet herbs and flower seeds.

☞Orders for Seeds, Shrubs, Trees, &c. from Gardeners and others will be received and promptly attended to. F. L. SNOWDEN,
jan 11 No. 184 Liberty, head of Wood st.

H. T. PRICE, Wholesale and Retail Baker, Confectioner and Fruiterer, Federal street, near the Diamond, Allegheny city.

Every variety of Confectionary and Ornamental Cakes, suitable for weddings and parties, manufactured from the best materials, at short notice. nov 16

FARM FOR SALE.—The undersigned offers for sale his farm, lying in Ross Township 4½ miles from the City of Pittsburgh, containing 114 acres of land of which 60 are cleared and under fence, from 15 to 20 acres of meadow, 2 good Orchards of Apples a few Peach and Cherry trees—the improvements are a large frame house containing 10 rooms well furnished, calculated for a Tavern or private Dwelling, a frame Barn 28 by 60, stone basement, and stabling, sheds and other out houses suitable for a tenement;—2 good Gardens surrounded with currant bushes, and a well of excellent water, with a pump in at the front door. In relation to the Pittsburgh and Allegheny market, there is no place now offered for sale with more inducement to those wishing to purchase near Pittsburgh, the terms will be made moderate, for further particulars apply to the proprietor at his Clothing Store, Liberty street, corner of Virgin Alley.

LAWRENCE MITCHELL.

N. B. If not sold before the 1st of October next, it will be divided into 10 and 20 acre lots to suit purchasers. dec 10

JAMES HOWARD & CO., *Manufacturers of Wal Paper, No. 18, Wood Street, Pittsburgh, Pa.*—Have always on hand an extensive assortment of Satin Glazed and plain PAPER HANGINGS, Velvet and Imitation Borders, of the latest style and handsome patterns, for papering halls, parlors and chambers.

They manufacture and have on hand at all times—Printing, Writing, Letter, Wrapping and Tea Paper, Bonnet and Fullers' Boards—all of which they offer for sale on the most accommodating terms; and to which they invite the attention of merchants and others.

ALSO—Blank Books of all kinds and the best quality, School Books, etc. always on hand and for sale as above.

N. B. Rags and Tanners' Scraps' taken in exchange.

H. S. MAGRAW .... GEO. P. HAMILTON

MAGRAW & HAMILTON, *Attorneys at Law*, have removed their Office to the residence of H. S. Magraw, on Fourth st, two doors above Smithfield. sep 10

Cincinnati, February 15, 1840.

Dr. SWAYNE—Dear Sir:—Permit me to take the liberty of writing to you at this time to express my approbation and to recommend to the attention of heads of families and others your invaluable medicine—the Compound Syrup of Prunus Virginiana, or Wild Cherry Bark. In my travels of late I have seen in a great many instances the wonderful effects of your medicine in relieving children of very obstinate complaints, such as Coughing Wheezing, Choaking of Phlegm, Asthmatic attacks, &c. &c. I should not have written this letter, however, at present although I have felt it my duty to add my testimony to it for some time, had it not been for a late instance where the medicine above alluded to was instrumental in restoring to perfect health an "only child," whose case was almost hopeless, in a family of my acquaintance. "I thank Heaven," said the doating mother, "my child is saved from the jaws of death! O how I feared the relentless ravager But my child is safe! is safe!"

Beyond all doubt Dr. Swayne's Compound Syrup of Wild Cherry is the most valuable medicine in this or any other country. I am certain I have witnessed more than one hundred cases where it has been attended with complete success. I am using it myself in an obstinate attack of *Bronchitis*, in which it proved effectual in a exceedingly short time, considering the severity of the case. I can recomend it in the fullest confidence of its superior virtues; I would advise that no family should be without it; it is very pleasant and always beneficial—worth double and often ten times its price. The public are assured there is no quackery about it. R. JACKSON, D. D.

Formerly Pastor of the First Presbyterian Church, N. Y.

Sold by WM. THORN, wholesale & retail, only agent for Pittsburgh. No. 53, Market street. sep 10

A BOON TO THE HUMAN RACE!—"*Discover what will destroy Life, and you are a great man.*

"*Discover what will prolong Life, and the world will call you Impostor.*"

"*There are faculties, bodily and intellectual, within us with which certain herbs have affinity, and over which they have power.*"

Dr. B. Brandreth's External Remedy, or Liniment which, by its extraordinary powers, abstracts Pain or Soreness; thus Sprains, Stiff Sinews, White Swellings, Rheumatic Pains, or Stiffness, Stiffness of the Joints, Tumors, Unnatural Hardness, Stiff Neck Sore Throat, Croup, Contractions of the muscles, Scrofulous enlargements, Tender Feet, and every description of injury affecting the Exterior of the Human Frame, are cured or greatly relieved by his *never-to be sufficiently extolled remedy.*

CERTIFICATE.—The following letter from Major General Sandford, as to the qualities of the External Remedy, speaks volumes:

NEW YORK, Feb. 9, 1842.

Dear Sir—Will you oblige me with another bottle of your excellent Liniment? It is certainly the best of the kind I have ever seen. It has cured entirely my son's knee, about which I was so uneasy, and I have found it productive of immediate relief in several cases of external injury in my family. A few evenings since, my youngest child was seized with a violent attack of Croup, which was entirely removed in *twenty minutes*, by rubbing her chest and throat freely with the External Remedy. I think you ought to manufacture this Liniment for general use, instead of confining the use of it, as you have heretofore done, to your particular acquaintances.

Yours truly, C. W. SANDFORD.

DR. B. BRANDRETH, 241 Broadway, N. Y.

☞For sale at 241 Broadway, New York, and at his office, No. 98 Wood street, Pittsburgh. PRICE—50 cents per bottle with directions. sep 10

PITTSBURGH LARD OIL MANUFACTORY.

THE subscriber would respectfully inform the citizens of Pittsburgh, Allegheny and their vicinities, that he has commenced manufacturing the article of Lard Oil and Candles. He intends making but one quality, which will equal the best made in the Union and not surpassed by the best winter strained sperm oil either for machinery or burning, without its offensive properties, and one third cheaper. *THE ABOVE IS WARRANTED TO BURN IN ANY TEMPERATURE.* The subscriber wishes to impress distinctly on the public mind that it is not necessary to purchase any new fangled lamps that are daily palmed upon them as being requisite to burn the lard oil in. Persons wishing a pure and brilliant light can obtain it by calling at the old stand, 3d street, nearly opposite the Post Office.

M. C. EDEY.

The attention of Wholesale dealers, Churches and chinists respectfully solicited.

N. B.—All the barrels will bear the manufacturer's name. Jan 2: 1843—tf.

10 *BBLS. Spirits Turpentine*, this day received and for sale by J. G. & A. GORDON,
mar 8. 12 Water street.

FASHIONABLE BOOT MAKING.

B. PERRY takes this method of informing the public in general that he continues to carry on the above business in the MONONGAHELA HOUSE Buildings No 1 Water street, where, with strict personal attention he hopes to please all who will favor him with their patronage. From his long experience in the business, he flatters himself that his work cannot be excelled in neatness and durability, west of the Mountains; but a fair trial is the best evidence. It is useless to boast.—He manufactures Boots at various prices, to suit, as low as five dollars up to his best quality, which he affords at seven dollars per pair. ap 20, 3m