DAILY MORNING POST.

OL I.—NO. 66. PITTSBURGH, NOVEMBER 25, 1842. PRICE TWO CENTS.

PUBLISHED BY

S. PHILLIPS & W. H. SMITH,

CORNER OF WOOD & FIFTH STS.

TERMS.—FIVE DOLLARS a year, payable in advance. Single copies TWO CENTS—for sale at the counter of the office, and by News Boys.

Mercury and Manufacturer

Is published WEEKLY, at the same office, on a double medium sheet, at TWO DOLLARS a year, in advance. Single copies, SIX CENTS.

Terms of Advertising.

PER SQUARE OF TWELVE LINES OR LESS:

0.50	One month,	$5,00
0.75	Two months,	6.00
1.00	Three months,	7,00
1.50	Four months,	8,00
3.00	Six months,	10,00
4.00	One year,	15,00

YEARLY ADVERTISEMENTS.

CHANGEABLE AT PLEASURE.

	Two Squares	
$18.00	Six months,	$23,00
25.00	One year,	35,00

Larger advertisements in proportion.

Cards of four lines SIX DOLLARS a year.

PUBLIC OFFICES, &C.

Post Office Third between Market and Wood ... M Riddle, Postmaster.

Custom House, Water, 4th door from Wood st. Peterson's ... Major John Willock, Collector.

City Treasury, Wood between First and Second ... James A. Bartram, Treasurer.

County Treasury, Third street, next door to the ... Presbyterian Church—S. R. Johnston, Treasurer.

Mayor's Office, Fourth, between Market and Wood ... Alexander Hay, Mayor.

Merchants' Exchange, Fourth, near Market st.

BANKS.

Pittsburgh, between Market and Wood streets, on ... Fourth streets.

Merchants' and Manufacturers' and Farmers' Deposit (formerly Saving Fund.) Fourth, between ... Market streets.

Exchange, Fifth street, near Wood.

HOTELS.

Monongahela House, Water street, near the Bridge.

Exchange Hotel, corner of Penn and St. Clair.

Merchants' Hotel, corner of Third and Wood.

American Hotel, corner of Third and Smithfield.

United States, corner of Penn street and Canal.

Spread Eagle, Liberty street, near Seventh.

Miller's Mansion House, Liberty St. opposite Wayne.

Broadhurst Mansion House, Penn St. opposite Canal.

ROBERT WOODS, ATTORNEY AND COUNSELLOR AT LAW.—Office removed to Bakewell's offices, on Grant st., nearly opposite the new Court House, next rooms to John D. Mahon, first floor. sep 10

S. H. ELLIOTT, M. D.—*Office removed to St. Clair street, between Penn and Liberty Sts.* sep 10

GOODS.—Preston & Mackey, wholesale and retail dealers in English, French, and Domestic Goods, No. 71, Market st., Pittsburgh. sep 10

CANDLESS & M'CLURE, Attorneys and Counsellors at Law: Office in the Diamond, back of the old Court House, Pittsburgh. sep 10

REMOVAL.—R. Morrow, Alderman; office north side of Fifth st., between Wood and Smithfield sts., Pittsburgh. sep 10

M'DEVITT, Wholesale Grocer Rectifying Distiller, and Dealer in Produce and Pittsburgh Manufactured Articles, No. 224 Liberty Street, Pittsburgh. sep 10

JOHN S. DILWORTH

WILLIAMS & DILWORTH.—Wholesale Grocers, Produce and Commission Merchants, and dealers in Pittsburgh Manufactured articles, No. 29, Wood street. sep 10

MACHARA ROBINSON, Attorney at Law; office on the north side of the Diamond, between Market and Union streets, up stairs. sep 10

DURBORAW, Attorney at Law; tenders his professional services to the public. Office corner of Fourth and Market Streets, above D. Lloyd & Co's store, Pittsburgh, Pa. sep 10

JAS. N. KEAN

GRIFF & KEAN, Manufacturers of Copper, Tin and Sheet Iron Ware, No. 80, Front st., Pittsburgh. House Spouting and Steamboat work promptly executed. sep 10

FRANCIS L. YOUNG

JAS. B. YOUNG & CO., Furniture Ware Rooms, Corner of Hand st. & Exchange Alley. Persons wishing to purchase Furniture, will find it to their advantage to give us a call, being fully satisfied that we can please as to quality and price. sep 10

VENISON HAMS.—Just received 160 choice Mutton Hams, well cured and for sale cheap by the dozen or single, by ISAAC HARRIS, No. 9, Fifth st. sep 10

RUTABAGA.—A supply of Landreth's Fresh Ruta Baga, and other different varieties of Turnip Seeds, received and for sale at REDUCED PRICES at the Drug and Seed Store of F. L. SNOWDEN, No. 184 Liberty street, head of Wood. sep 10

WEBB CLOSEY,S Boot and Shoe Manufactory, No. 83 Fourth St., next door to the U. States Bank. Ladies Prunella, Kid and Satin Shoes made in the best manner, and by the newest French patterns. sep 10

200 MORUS MULTICAULUS. in lots to suit purchasers; to be disposed of by F. L. SNOWDEN, No. 184 Liberty street, head of Wood. sep 10

DAHLIA ROOTS, Flowers and Flower Seeds of every description, can always be had at the Drug and Seed store of F. L. SNOWDEN, 184 Liberty street, head of Wood. sep 10

LBS. Illinois Annual Mammoth Onion Seed, for sale at the Drug and Seed store of F. L. SNOWDEN, 184 Liberty street, head of Wood. sep 10

LBS. NEW JERSEY SWEET POTATOES, for seed; just received by F. L. SNOWDEN, No. 184, Liberty head of Wood st. sep 10

GARDEN TOOLS, consisting of Hoes, Fancy Spades, Transplanting Trowels, Edging Tools, Budding Knives, Pruning Knives, Pruning Shears, etc., just received and for sale by F. L. SNOWDEN, 184 Liberty street, head of Wood. sep 10

CHOICE Venison Hams.—Just received a small supply of very choice cured Venison Hams, on retail and in lots for current money. ISAAC HARRIS, Agent, and Com. Merchant. sep 10

WHITE Dutch Clover Seed, Orchard Grass and Kentucky Blue Grass, always on hand and for sale by F. L. SNOWDEN, No. 184 Liberty street, head of Wood. sep 10

FOSTER & BUCHANAN, *Attorneys at Law,* office removed from the Diamond, to "Attorney's Row," side of Fourth street, between Market and Wood streets. sep 10

MAGISTRATES' BLANKS, for proceedings in *Attachment* under the late law, for sale at this Office.

FOR SALE.—Lots on the North East corner of Coal Lane and High street. Apply to BENJ. DARLINGTON, Market, near 4th st. sep 10

LBS. Landreth's French Sugar Beet Seed, just received and for sale at the Drug and Seed store of F. L. SNOWDEN, 184 Liberty street, head of Wood. sep 10

DISSOLUTION OF PARTNERSHIP.—The copartnership heretofore existing between WILLIAM HIGBY and BENJAMIN HOPEWELL is this day dissolved by mutual consent. William Higby is authorized to use the signature of the firm in settling up the business of the late firm.

WILLIAM HIGBY,
BENJ. T. HOPEWELL.
sep 10

DR. E. MERRITT, DENTIST, *Office in Smithfield, between Second and Third Sts.,* Pittsburgh. sep 10

JOHNSTON & STOCKTON, Booksellers, Printers and Paper Manufacturers, No. 37, Market st. sep 10—1y

JOHN ANDERSON, Smithfield Foundry, Water st., near the Monongahela House, Pittsburgh. sep 10—1y

LEONARD S. JOHNS, Alderman, St. Clair street, second door from Liberty. sep 10—1y

DR. S. R. HOLMES, Office in Second street, next door to Mulvany & Co's Glass Warehouse sep 10—1y

SHUNK & FINDLAY, Attorneys at Law, Fourth st., near the Mayor's Office, Pittsburgh. sep 10—1y

THOS. HAMILTON, Attorney at Law, Fifth, between Wood and Smithfield sts., Pittsburgh. sep 10—1y

HUGH TONER, Attorney at Law, North East corner of Smithfield and Fourth streets. sep 10—1y

THOMPSON HANNA .... JAMES TURNBULL.

HANNA & TURNBULL'S Paper Warehouse, No. 104, Wood st., where may be had a general supply of writing wrapping, printing, wall paper, blank books, school books, &c. &c. sep 10—1y

R. C. TOWNSEND & CO., *Wire Workers and Manufacturers,* No. 23 Market street, between 2d and 3d streets. sep 10—1y

EXCHANGE HOTEL, Corner of Penn and St. Clair streets, by McKIBBIN & SMITH. sep 10—1y

PIG METAL—77 tons soft Pig Metal for sale by J. G. & A. GORDON, No. 12 Water street. sep 13

3,000 LBS. BACON HAMS. 16,000 lbs. Bacon Shoulders, for sale by J. G. & A. GORDON, No. 12 Water street. sep 13

JAS. PATTERSON, Jr., Birmingham, near Pittsburgh, Pa., Manufacturer of Locks, Hinges and Bolts; Tobacco, Fuller, Mill and Timber Screws; Housen Screws for Rolling Mills, &c. sep 10—1y

JOHN M'CLOSKEY, Tailor and Clothier, Liberty street, between Sixth and Virgin alley, South side. sep 10

J. W. BURBRIDGE & CO., Wholesale Grocers and Commission Merchants—Second street, between Wood and Smithfield sts., Pittsburgh. sep 10—1y

J. G. & A. GORDON, Commission and Forwarding Merchants, Water st., Pittsburgh. sep 10—1y

HAMS.—4 casks hams, a good article, received per S. B Corsair, and for sale by J. G. & A. GORDON, No. 12, Water street. sep 10

SUGAR & MOLASSES.—40 hhds New Orleans Sugar; 80 bbls New Orleans Molasses; for sale by J. G. & A. GORDON. sep 10

SUGAR.—7 hhds prime N. O. Sugar, received per S. B. Maine, and for sale by J. G. & A. GORDON, No. 12, Water street. sep 10

50 BACON CASKS, in order, on hand and for sale by J. G. & A. GORDON, No. 12, Water st. sep 10

SUGAR AND MOLASSES.—13 hhds and 4 bbls N. O. Sugar, 32 bbls N. O. Molasses, received per Steamboat Importer, and for sale by J. G. & A. GORDON, No. 12. Water street. sep 10

5 BBLS. LARD OIL, for sale by B. A. FAHNESTOCK & CO., corner of 6th and Wood sts. sep 10

1631 PAPERS Germantown Lamp Black for sale by B. A. FAHNESTOCK & CO., corner of 6th and Wood sts. sep 10

200 LBS Prepared Chalk, for sale by B. A. FAHNESTOCK & CO., corner of 6th and Wood sts. sep 10

SUGAR AND MOLASSES.—60 hhds. N. O. Sugar, 25 bbls. do. do., 100 do. Plantation Molasses, for sale by J. G. & A. GORDON, No. 12 Water street. sep 13

BLANK PETITIONS, NOTICES, &C.—To be used in Bankruptcy proceedings, printed on good paper and in the forms approved by the Court, for sale at the Office of the Mercury and Democrat. sep 10

WM. HUBBARD, Ladies' fashionable boot and shoe Manufacturer, No. 101, Third street, between Wood and Smithfield streets, Pittsburgh. sep 10

N. BUCKMASTER, AT'RNEY AT LAW, has removed his office to the corner of Fourth street and Cherry Alley, between Smithfield and Grant streets, Pittsburgh. sep 10

FOR RENT.—Thedwelling and lot containing 4 acres, in Allegheny, near the Beaver Road, lately occupied by Mr. Samuel Church. Apply at the Merchants and Manufacturers' Bank, to W. H. DENNY, Cashier. sep 10

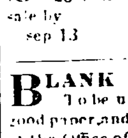

DAVID SANDS, WATCH & CLOCK MAKER, No. 7, St. Clair street, Pittsburgh, DEALER IN WATCHES, CLOCKS, BREASTPINS, FINGER RINGS, CHAINS, KEYS, COMBS, &c. sep 10

LANDRETH'S GARDEN SEEDS.—A full supply of Landreth's Garden Seeds, always on hand, and for sale at his agency, the Drug store of F. L. SNOWDEN, 184 Liberty street, head of Wood. sep 10

DR. DAVID WARD has his office and residence on Fourth Street, nearly south of the Court House, second dwelling from Ross street. He will faithfully attend all calls pertaining to his profession. Night calls should be made at the door above the basement. sep 10

REMOVAL.—Matthew Jones, Barber and Hair Dresser, has removed to Fourth street, opposite the Mayors office, where he will be happy to wait upon permanent or transient customers. He solicits a share of public patronage. sep 10

WM. A. WARD, DENTIST, Penn st. three door below Irwin street. Hours of business, from 9 A. M., until 5 P. M., after which time he will attend to no one except in cases of actual necessity. He would further inform those who may think proper to employ him, that he expects immediate payment, without the necessity on his part of sending in bills. sep 10

JOHN M'FARLAND, *Upholsterer and Cabinet Maker, Third st. between Wood & Market streets,* respectful informs his friends and the public that he is prepared to execute all orders for Sofas, Sideboards, Bureaus, Chairs, Tables, Bedsteads, Stands, Hair and Spring Mattrasses, Curtains, Carpets, all sorts of Upholstering work, which he will warrant equal to any made in the city, and on reasonable terms. sep 10

COMMERCIAL AUCTION ROOMS, *No 110 Wood Street, Pittsburgh.*—R. A. Bausman, Auctioneer and Commission Merchant, is now prepared to receive and sell all kinds of Goods and Merchandize, at his large and capacious rooms, No. 110, North East Corner of Wood and Fifth Streets, Pittsburgh.

Regular sales of Dry Goods, Furniture, Groceries and other articles, on Mondays and Thursday of each week. Hardware, Cutlery, Dry Goods, and Fancy articles, on Tuesday, Wednesday, and Thursday evenings.

Books, &c., every Saturday evening.

Liberal advances made on Consignments when wanted.

REFERENCES.

Messrs. John D. Davis, Esq.,	Pittsburgh.
" Bagaley & Smith,	
" Hampton, Smith, & Co.,	
" F. Lorenz & Co.,	
" J. W. Burbridge & Co.,	
" S. M'Kee & Co.	
" Capt. James M'Gargill,	
" C. Ihmsen, Esq.	
" John M'Fadden Esq.	
" Logan & Kennedy.	
" J. K. Moorhead & Co.	
" Jas. P. Stuart, Esq.	
" Robert Galway, Esq:	
" Capt. Jas. May,	
" McVay, Hanna, & Co.	Wheeling.
" William Symms,	Louisville.
" S. G. Henry,	
" Smith, Bagaley & Co	Phila.

sep 10

1842.

Pittsburgh and Beaver Packet.

Steamboat **CLEVELAND,** *SAM'L. HEMPHILL, Master,*

HAS commenced her regular trips, and will run daily (Sundays excepted.) Leaves Beaver at 8 O'clock A. M., leaves Pittsburgh at 3 o'clock P. M. connects at Beaver with the

Pennsylvania and Ohio Line

of Freight and Packet Canal boats between Beaver, and Cleveland Ohio, and Greenville, Pennsylvania. Leaves Beaver daily at 6 o'clock P. M. This line connects with two daily lines on the Pennsylvania canal to Philadelphia, and with the New York and Ohio line on the Erie canal, and New York and Ohio line and Ohio canal, also with steam freight and passage boats, brigs and schooners, on the Lakes. The proprietors of this well known line will be prepared on the opening of navigation to transport merchandize to any of the intermediate ports on the Pennsylvania and Ohio, and Ohio canals; to any port on Lake Erie, and the Upper Lakes; to and from New York City and Philadelphia.

McClure & Dickey, Beaver, Pa.,
Cobb Wormer & Co., Cleveland, O.,
Rees & Taylor, Warren, O.,
Proprietors.

JAMES A. VEAZY, Agent, No. 60 Water street, Pittsburgh. sep 10

PITTSBURGH & CLEVELAND LINE.

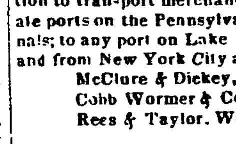

STEAM PACKET MICHIGAN, *W. B. BOIES, Master.*

RUNS daily (Sundays excepted,) between PITTSBURGH & BEAVER, leaving Beaver at 8 A. M. and Pittsburgh at 2 P. M. *provided with Evans's Safety Guard to prevent Explosion of Boilers.*

This splendid and fast running Steam Boat has just been completed expressly for this trade, and runs in connection with

CLARKE & Co's Pittsburgh and Cleveland Line of FREIGHT AND PASSAGE BOATS, daily to Cleveland, Ohio.

Or down the Ohio canal to Massilon, &c. and Erie Extension Line to Greenville.

The Canal Boats of this Line are towed to and from Pittsburgh direct, and the business conducted on the most prompt and economical system. Having a connection with the Pennsylvania Canal Lines to Philadelphia and Baltimore, and Steamboats running down the Ohio river; also, through our Agents at Cleveland, with C. M. Reed's Steamboats and several Lake Vessels, and the Troy and Michigan and Buffalo Lake boat lines on the Erie canal, we are prepared for the transportation of Freight to and from all points on the canal, the lakes and the River, or the Eastern cities, at prices as low as any other line.

Apply to *G. M. Harton,* No. 55 Water st, or at Steam boat Michigan's Landing. Pittsburgh.

Clarke & Co. Beaver.
Hubbard & Weatherbee, Warren.
Wheeler & Co. Akron:
Thomas Rickmond & Co. Cleveland

REFER TO

J. R. Wick & Co., Greenville;
W. C. Malen, Sharon,
R. W. Cunningham, New Castle,
John Kirk, Youngstown,
John Campbell Newton Falls;
Campbell & Miller, Campbellstown;
Babcock & McBride, Ravenna;
C. & D. Rhodes, Franklin;
H. A. Miller & Co., Cuyahoga Falls;
Wellsman & Whitehead, Massillon;
Gurdon Williams, & Co., Detroit;
Kinne, Davis & Co., Buffalo;
Cowing, Richmond, Williams & Co., New York.
sep 10

H. HIGBY—*No.* 121. *Corner of Wood and Front Streets, Pittsburgh,* has on hand a complete assortment of Queensware suited to the city or country trade. Also, a choice selection of pure white and gold band DINING AND TEA WARE, in large or small sets, or separate pieces to suit purchasers.

A cask of 46, 60, or 84 piece sets, superbly painted and gilt English China Teaware, at very low prices.

Toy Teaware, plain, and rich painted and gilt, from 1.00 to $5.00 per set.

Children's Mugs of every description.

White China Shaving Mugs.

Granite Dining and Tea Services, in white and with splendid American scenery printed in blue and black.

A large variety of Steamboat Dining and Breakfast Sets, imported to match, complete.

Fire Proof stone baking plates and dishes, from the Derbyshire Potteries.

Flint and Green Glass, in all their varieties.

Window Glass, of every size.

Patent Buckets, Tubs and Keelers.

Stone Pipe Heads, &c. &c. &c.

All of which are respectfully offered to the public on the most favorable terms. Jan 26. 1842—1y

T. J. FOX ALDEN *Attorney and Counsellor at Law.* Offers his professional services to the citizens of Pittsburgh and hopes for a share of public patronage. He will execute all kinds of writing with neatness and dispatch. Cases in bankruptcy attended to on reasonable terms.—Office in Smithfield street, at the house of Mr. Thomas O'Neil, to whom he refers. sep 10 T. J. FOX ALDEN.

DAVID CLARK, *Ag't. Fashionable Boot Maker,*—Has removed to No. 34 Market street, between Second and Third streets, where he would be happy to see his old customers, and all others who feel disposed to patronize him. He uses nothing but first rate stock, and employs the best of workmen; and as he gives his constant personal attention to business, he trusts that he will deserve and receive a fair share of patronage. sep 10

FRUITS, ICE CREAM, & CONFECTIONARY.—A Hooker respectfully informs his friends and the public that they can always find the best quality of Ice Creams, together with all kinds of confectionary and fruits, in their season, at his establishment—No. 11, Fifth street, between Wood and Market.

N. B.—Parties supplied on the shortest notice, with cakes, or anything in his line. Also families furnished with Bread. sep 10

JOHN B. GUTHRIE, Auctioneer and Commission Merchant, *No.* 106, *corner of Wood & Fifth sts. Pittsburgh:* Having been appointed one of the Auctioneers for the City of Pitsburgh, tenders his services to jobbers, manufacturers and dealers, who may be disposed to make trial of this market. He is prepared to make advances on consignments of all saleable commodities, and trusts to satisfy correspondents by quick sales, and speedy and favorable returns.

That the various interests which may be confided to him, shall be adequately protected, he brings to the aid of his own experience in business and acquaintance with merchandize generally, the services of Mr. SAMUEL FAHNESTOCK; heretofore advantageously known, as an importer and dealer in Hardware and Cutlery, with whom a permanent engagement is made.

REFER TO

Messrs. M. Tiernan, Pres't. of M. & M. Bank.	Pittsburgh
" Darlington & Peebles,	
" Robert Galway,	
" James M. Cooper,	
" James May,	
" R. M. Riddle,	
" Wm Robinson, Jr. Pres't of Exchange Bank.	
" Hampton, Smith, & Co.,	
" John D. Davis,	
" Samuel Church,	
" J. K. Moorhead,	
" Jas. W. Brown & Co.	
" John H. Brown, & Co.	Philadel'a.
" Smith & Hagaley,	
" Yardly & Owners,	
" John S. Riddle,	
" John Dalsell,	

sep 10

DR. GOODE'S *Celebrated Female Pills.* These Pills are strongly recommended to the notice of the ladies as a safe and efficient remedy in removing those complaints peculiar to their sex, from want of exercise, or general debility of the system. They obviate costiveness, and counteract all Hysterical and Nervous affections. These Pills have gained the sanction and approbation of the most eminent Physicians in the United States, and many Mothers. For sale Wholesale and Retail. by R. E. SELLERS, Agent. sep 10 No. 20. Wood Street, below Second.

WM. ADAIR, *Boot and Shoe Maker, Liberty St., opposite the head of Smithfield st., Pittsburgh.*—The subscriber having bought out the stock of the late Thomas Rafferty, deceased, has commenced business in the old stand of Mr. R., and is prepared to execute all descriptions of work in his line, in the best manner and on the shortest notice. He keeps constantly on hand a large assortment of shoe findings of all descriptions and of the best quality. He solicits the patronage of the public and of the craft. WM. ADAIR. sep 10

PITTSBURGH MANUFACTORY.—*Springs and Axles for Carriages at Eastern Prices.* The subscribers manufacture and keeps constantly on hand Coach, C and Eliptic Springs (warranted,) Juniata Iron Axles, Silver and Brass plated Dash Frames, Brass and plated Hub Bands, Stump Joints, Patent Leather, Silver and Brass Lamps, Three fold Steps, Malleable Iron, Door Handles and Hinges, &c., &c. JONES & COLEMAN. sep 10 St. Clair st., near the Allegheny Bridge.

H. D. SELLERS, M. D., office and dwelling in Fourth, near Ferry street. sep 13—1y

LOOK AT THIS.

The attention of those who have been somewhat sceptical in reference to the numerous certificates published in favor of Dr. Swayne's Compound Syrup of Wild Cherry, on account of the persons being unknown in this section of the State, is respectfully directed to the following certificate, the writer of which has been a citizen of this borough for several years, and is known as a gentleman of integrity and responsibility.

To the Agent, Mr. J. KIRBY.

I have used Dr. Swayne's Comp ound Syrup of Wild Cherry for a cough, with which I have been severely afflicted for about four months, and I have no hesitation in saying that it is the most effective medicine that I have been able to procure. It composes all uneasiness, and agrees well with my diet,—and mantains a regular and good appetite. I can freely recommend it to all others similarly afflicted. J. MINNICK, Borough of Chambersb'g. March 9. 1840. sep 23

For sale by WILLIAM THORN No. 53 Market street.

FRUIT, SHADE, AND ORNAMENTAL TREES.

PERSONS desirous of procuring Fruit, Shade and Ornamental Trees, or Shrubbery, from Philadelphia or New York, are requested to make application as soon as possible, at the Drug and Seed Store of the subscriber, where can be had catalogues, gratuitously, of the most excellent varieties. F. L. SNOWDEN, sep 21 No 184 Liberty street, head of Wood

INDIVIDUAL ENTERPRISE.

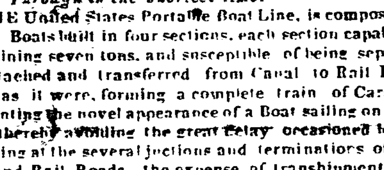

U. S. PORTABLE BOAT LINE.

For the Transportation of Merchandize to and from Pittsburgh, Baltimore, Philadelphia, New York, and Boston. Through in the shortest time.

THE United States Portable Boat Line, is composed of Boats built in four sections, each section capable of containing seven tons, and susceptible of being separate or detached and transferred from Canal to Rail Road, thus, as it were, forming a complete train of Cars, or presenting the novel appearance of a Boat sailing on land and thereby avoiding the great delay occasioned by reshipping at the several junctions and terminations of Canals and Rail Roads, the expense of transhipment and the damage the goods sustain by frequent handling; and rendering it impossible to separate lots of goods on the way,—owing to the peculiar construction of the Boat having *four separate apartments* in which goods are stored, renders them less liable to damage goods by water or otherwise than by any other mode of transportation.

The system of Transportation as recommended by the Canal Commissioners and lately adopted by the State, refers particularly to this class of Boats. The Boats of this Line are owned by responsible captains that run them, and is the only Line now in operation free from monopolies or combination.

Goods consigned to the undersigned agents will be received free of commission and shipped without delay at the lowest rates. All charges paid and every instruction promptly attended to. C. A. M'NULTY & Co. Agts. Canal Basin, Pittsburgh.

F. F. POPE, Agent, 75 Bowly's Wharf, Baltimore.
THOS BORBRIDGE, Agent Phila. sep 16—tf

MARBLE MANUFACTORY.—Patrick Cawfield respectfully acquaints his friends and the public generally, that he has commenced the Marble business at the corner of Fifth and Liberty sts., where will be constantly on hand, tomb stones, mantel pieces, monuments, head and foot stones, table slabs for cabinet ware, and every article appertaining to the business. He will warrant his work to be well done, and his charges will be moderate. He respectfully asks a share of public patronage. sep 10

JAMES A. VEAZEY, *Forwarding and Commission Merchant,* Agent for Steamboat Cleveland and Pennsylvania and Ohio Line. Having rented the warehouse formerly occupied by Birmingham & Co., No. 60 Water Street, between Wood and Smithfield, is prepared to receive and forward goods to any port on the Ohio or Mississippi river on reasonable terms. sep 10

CO-PARTNERSHIP.—G. P. Smith & W. Hampton, having associated themselves together under the firm of Hampton & Smith, will continue the wholesale Dry Goods business in the house recently occupied by Hampton, Smith & Co where they will be receiving in a few days a new stock of Fall and Winter Goods. They respectfully invite their old friends, and merchants generally, visiting Pittsburgh, to call and examine their stock, sept 28—d3m.

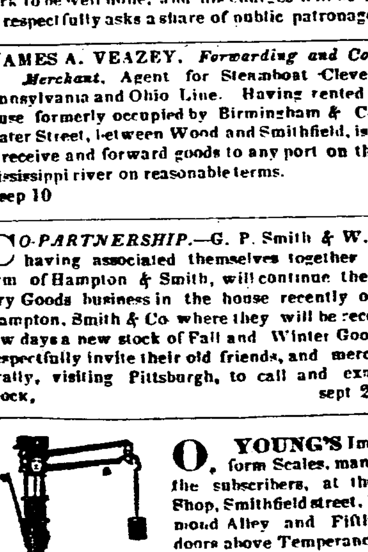

O. YOUNG'S Improved Platform Scales, manufactured be the subscribers, at their Machine Shop, Smithfield street, between Diamond Alley and Fifth street, two doors above Temperance Hall, Pittsburgh, where they manufacture and keep constantly on hand the following scales (wholly composed of metal):

No. 1, Portable Platform Scales on wh'ls, to weigh 3500 pounds, at $65,00.

Portable Platform Scales on wheels, to weigh 2,500 lbs, at $55 00.

do	do	do	do 2,005 at	$45 00
do	do	do	do 1,500 at	35 00
do	do	do	do 1,000 at	30 00
do	do	do	do 500 at	25 00

With raising levers an addition of $3 to each scale.

Dormant scales for the use of Warehouses, Flouring Mills, &c., the same prices as above.

Also, White's Patent Counter Scale, with O. Young's improvements, and a variety of other counter scales, which they will sell for from 8 to $15.

They also manufacture Steam Engines for Flouring Mills, Saw Mills, Salt Works, &c., double and single geared slide lathes, foot and other lathes for wood turning machines for tenanting chairs, planing machines, door and sash machines. Hall's patent horse power, with or without thrashing machines, a superior article; circular saw shafts, machines for sawing lath, Tinner's machines and tools of all descriptions, also for making black ing boxes, a superior article; governors for steam engines, stocks, taps and dies, coffee mills, bedstead or joint bots and machinery for making the same, cotton factory machinery made or repaired; printing press plattens turned and printing presses repaired.

JAMES MAY, Agent. YOUNG & BRADBURY.
sep 22—tf

EVANS'S CAMOMILE PILLS.—ABRAHAM J. CLEMER, residing at 66 Mott street, New York, was afflicted with Dyspepsia in its most aggravated form. The symptoms were violent headache, great debility, fever, costiveness, cough, heartburn, pain in the chest and stomach always after eating, impaired appetite, sensation of sinking at the stomach, furred tongue, nausea, with frequent vomitings, dizziness towards night and restlesness. These had continued upward of a twelvemonth, when, on consulting Dr. Wm. Evans, 100 Chatham street; and submitting to his ever successful and agreeable mode of treatment, the patient was completely restored to health in the short space of one month, and grateful for the incalculable benefit derived, gladly came forward and volunteered the above statement.

For sale, Wholesale and Retail by R. E. SELLERS, Agent, sep 10 No. 20, Wood street, below Second.

PROSPECTUS

For publishing a new Daily Paper in the City of Pittsburgh, to be entitled the

DAILY MORNING POST.

THE Subscribers having made arrangements to merge the American Manufacturer and Pittsburgh Mercury into one Journal, have concluded to publish a daily paper with the title of the *Daily Morning Post.*

The leading object of the "Post" will be the dissemination and defence of the political principles that have heretofore been maintained by the Editors, in their respective papers, and their best efforts will still be devoted to the advancement and success of those doctrines.

Although, in politics, the paper will be thoroughly democratic, yet the Editors hope, by giving an honest, candid history of passing Political events, Foreign and Domestic Intelligence, and brief notices of all matters and occurrences that come properly within the sphere of a Public Journal, to make their paper sufficiently interesting to entitle it to the patronage of the public, irrespective of party considerations.

In addition to the political and general news that will be found in the "*Morning Post,*" the Editors will take pains to furnish the business community with the latest and most interesting COMMERCIAL INTELLIGENCE from all parts of the country, and to have prepared such accounts of the Markets and the State of Trade as will be advantageous to our Merchants and Business Men in their several callings.

Terms.—The POST will be published on a large imperial sheet of fine paper, (manufactured especially for this Journal) at the unusually low rate of FIVE DOLLARS per annum, payable in advance. It will also be sold by news boys at the low rate of TWO CENTS a copy.

Advertisements will be inserted at the lowest rates charged by the other daily papers of the city.

☞TWENTY active lads are wanted to sell the Post, who will be engaged on the most liberal terms

THOS. PHILLIPS,
August 31, 1842. W. H. SMITH.

100 HHDS. KY. LEAF TOBACCO, in store and for sale by J. G. & A GORDON, sep 13 No. 12, Water street.

MORISON'S PILLS

BY Morrison & Co. London, for sale only by S. N. Wickersham, corner of Wood street and Virgin alley Pittsburgh Pa. and H. Harwood, Beaver Pa. who is sole agent for Western Pennsylvania. sep 10

FARM FOR SALE.—The undersigned offers for sale a tract of land situated 4 miles from Freeport, in the direction of Kittanning, Buffalo Township, Armstrong county, containing 100 acres, 65 cleared and under good fence; 10 of which are in meadow—a good square log dwelling house and cabin barn erected thereon—an apple orchard of 80 bearing trees—and a spring of excellent water convenient to the house.

FOR TERMS apply to the subscribers residing at the Saltworks on the Pennsylvania Canal, 1 mile above Freeport. sep 10 WM. & PHILIP BAKER.

TO THE WISE.—It is now well understood how much disorders of the mind depend for their cure upon a due attention to the body. It is now understood how valuable is that medicine which will remove morbid accumulations without weakening the bodily power. It is now understood that there is a reciprocal influence between the mind and the body. It is now understood that purging with the Brandreth Pills will remove a melancholy, and even insanity is cured by perseveringly using them. It is now understood how much domestic happiness depends upon the healthy condition of the digestive organs.

It is now well known that the Brandreth Pills have cured thousands of hopeless and helpless persons, even when the first physicians had pronounced them beyond all human means of relief. It is now not only well known that the Brandreth Pills so cure, but it is also understood how they cure; that it is by their purifying effect on the blood that they restore the body to health.

The value of the medicine is becoming more and more manifest, it is recommended daily from family to family. The Brandreth Pills remove in an almost imperceptible manner all noxious accumulations and purify and invigorate the blood, and their good effects are not counterbalanced by any inconveniences; being composed entirely of vegetables they do not expose those who use them to danger; and their effects are as certain as they are salutary; they are daily and safely administered to infancy, youth, manhood, and old age, and to women in the most critical and delicate circumstances. They do not disturb or shock the animal functions, but restore their order and establish their health.

Sold at Dr. Brandreth's Office, No. 93, Wood street, Pittsburgh. Price 25 cents per box, with full directions.

MARK—The only place in Pittsburgh where the genuine Pills can be obtained, is the Doctor's own office, No. 93 Wood street. sep 10

DR. J. B. TIBBITT'S, Respectfully inform the citizens of Pittsburgh and vicinity, that he has returned to the city. He hopes to share the confidence of his former patrons and the public generally, and solicits a renewal of a portion of their patronage. In connexion he would observe, that the operation of Lithotrity, (or breaking the stone in the bladder and allowing it to pass of with the urine,) is every where commanding the deepest interest. He hopes to extend the benefit of this branch of his profession to the afflicted. Strictures, Diseases of the Bladder and Kidneys,—which occasionally follow,—will likewise receive attention.

Those from a distance wishing further information will apply personally or by letter, or if desired can be accommodated at his dwelling, in a retired part of the city, on Third, between Ferry and Liberty sts. sep 10

BRANDRETH PILLS.

LET Invalids read the following account of a Sailor cured of a complication of afflictions in nineteen days by the use of Brandreth Pills. It distinctly proves there are herbs in nature which have affinity cure because of disease, and Brandreth's Pills are made for them Read and be convinced. Take the medicine and be cured

EXTRAORDINARY CURE OF RHEUMATISM DIARRHŒA, AND AFFECTION OF THE LUNGS

JOHN SHAW, of Pembroke, Washington county, Maine, being duly sworn, says, that he was taken violently sick about six months since. The pains in his head, breast, back, left side and instep being so bad that he was unable to help himself, and was taken into the Chelsea Hospital in the city of Boston. That after being in said hospital five weeks, Doctor Otis said he did not know what was the matter with him, and that he could do nothing for him, nor could he prescribe any medicine. That he, therefore, was conveyed from the Chelsea Hospital to the Sailor's retreat on Staten Island. That he was there physicked with all sorts of medicine for a period of four months, suffering all the time the most heart-rending misery.— That, besides his affection of his bones he was troubled much with a disease of the lungs: sometimes he would spit a quart of phlegm in the day; besides this affection he had a bad Diarrhœa, which had more or less attended him from the commencement of his sickness. That at times he dreaded a stool worse than he would have dreaded death; that he can compare the feeling to nothing save that of knives passing through his bowels. After suffering worse than death at the Sailor's Retreat, on Staten Island, the doctor told him that medicine was of no use to him, that he must try to stir about. At this time he was suffering the greatest misery. That his bones were so tender he could not bear the least pressure upon the elbow or upon the knee, that his instep was most painful, that as the Doctor said he would give him no more medicine he determined to procure some of Dr. Brandreth's Pills, which he did, from 241 Broadway New York; that he commenced with five pills, and sometimes increased the dose to eight. The first week's use so much benefited him, that the doctor, not knowing what he was using, said, 'now, Shaw, you look like a man again; if you improve in this way, you will soon be well.' That he found every dose of the Brandreth Pills relieve him, first they cured him of the pain when at stool; that they next cured the diarrhœa, and finally the pains in his bones;—That the medicine seemed to add strength to him every day. He told the doctor yesterday the 11th instant, that he felt himself well, and also, that he owed his recovery to Brandreth's Pills under Providence; that he had taken the medicine every day for 19 days; that the doctor told him if he had known he had been taking that medicine, he should not have stayed another day in the house. He considers it is his duty to make this public statement for the benefit of all similarly afflicted; that they may know where to find a medicine that will cure them. JOHN SHAW.

John Shaw being by me duly sworn this 12th day of April, 1842, did depose and say that the foregoing statement is true. J. D. WHEELER, Commissioner of Deeds.

The BRANDRETH PILLS are sold at Dr. Brandreth's principal office, 241, *BROADWAY,* New York, and at his principal office, No. 93 Wood street, Pittsburgh, the *ONLY PLACE* in Pittsburgh where the genuine can be obtained. sep 22—dw2m.

THE LITERARY POST.

From the Southern Literary Messenger.

I-e-tan, a Chief of the Ottoes.

'We were frequently visited by parties of Ottoes, from near the Great Platte; they were a brave and interesting people. Their principal chief, I-e-tan, was a distinguished man, of great prowess, and profound judgment of craft; perhaps his most remarkable quality was, a close observation and penetration of character and motive. I heard a gentleman who knew him well, and spoke his language, say, that he had known him to form judicious if not accurate estimates of men, from a half hour's acquaintance, and without understanding a word that was spoken. But deep beneath the calm exterior of his character burned a lava of impetuous passions, when strongly moved, burst forth with a fierce and blind violence.

I-e-tan had the advantage of a fine and commanding figure; so remarkable, indeed, that once at a dinner on a public occasion at Jefferson's Barracks, his health was drank, with a complimentary application of the lines:—

"A combination and a form indeed,
"Where every god did seem to set his seal,
"To give the world assurance of a man."

'There was a passage in the life of this chief which has been so prevented by an itinerant Indian story-monger, that I cannot refrain from giving it rightly. In a deep carouse which took place one night in the village, in 1822, his brother, a fine fellow, named Blue eyes; (that color being very extraordinary in an Indian) had the misfortune to bite off a piece of I-e-tan's nose. So soon as he became fully sensible of this irreparable injury, to which as an Indian he was perhaps even more sensible than a white man, I-e-tan burned with a mortal resentment. He told his brother that he would kill him; and retired, got a rifle, and returned. Blue eyes was found leaning with folded arms against a pillar of his lodge, and thus, with a heroic stoicism which has been rightly attributed as a characteristic of the race; without a murmur, or a word, or the quiver of a muscle, submitted to his cruel fate. I-e-tan deliberately shot him through the heart.

Then was I-e-tan seized with a violent remorse, and exhibited the redeeming traits of repentence and inconsolable grief, and a greatness in the very constancy of the absorbing sentiment. He retired from all intercourse with his race, abstained wholly from drink, for which he had a propensity; as if under a vow, he went naked for near two years; he meditated upon suicide, and was probably only prevented by the influence of a white friend; but he sought honorable death in desperate encounters with all enemies he could find, and in this period acquired his name or title, from a very destructive attack he made upon a party of the I-a-tan tribe. He lived a year or two with the Pawnees, acquired perfectly their difficult language, and attained a great influence over them which he never lost. After several years of such penance I-e-tan revisited the villages of his nation; and, in 1830, on the death of La Criniere, his elder brother, succeeded him as principal chief.

I-e-tan married many of the finest girls of his own and the neighboring tribes but never had children. Latterly, one of his wives, ... wavering between love and revenge, a male child was born with teeth. Vanity now proved the strongest passion; he feigned to believe it his son, and pronounced it a special interposition of the Great Spirit, of which this extraordinary sign was the proof. I-e-tan was the last chief who could so far resist the ruinous influence of the increasing communication of his tribe with the villanous—the worse than barbarous whites of the extreme frontier, as to keep the young men under a tolerable control; his death proved a signal for license and disorder.

'Intemperance was the great fault in I-e-tan's character—the cause of his greatest misfortune and crime; it led to a violent death. The circumstances of this tragedy are worthy of record, if only that they develope some strong traits of aboriginal character; they are as follows: In April, 1837, accomppanied by his two youngest wives, at a trading-house near the mouth of the Peatte, he indulged in one of his most violent fits of drunkenness; and in this condition, on a dark and inclement night, drove his wives out of doors: two men of his tribe who witnessed these circumstances took the utmost advantage of them, and seduced the women to fly in their company. One of these men had formerly been dangerously stabbed by I-e-tan. Actuated by hatred—calculating perhaps on the chief's declining power, and the strength of their connexion, which was great; the seducers becoming tired of outlaying in hunting camps, &c., determined to return to the village and face it out. Such cases of elopement are not very unfrequent; but, after a much longer absence, the parties become silently reconciled, if necessary, by the arrangement of friends. But I-e tan said that it was not only a personal insult and injury, but an evident defiance of his power; and that he would live or die the chief of the Ottoes. His enimies had prepared their friends for resistance, and I-e-tan armed himself for the conflict. He sought and found the young men in the skirts of the village, near some trees, where their supporters were concealed. I-e tan addressed the man whom he had formerly wounded: 'Stand aside; I do not wish to kill you; I have perhaps injured you enough.' The fellow immediately fled. He then fired upon the other, and missed him, who, about to return