READY MADE COFFIN WAREHOUSE, *Fourth st. two doors from the U. S. Bank.* *Wm Trevilly, Undertaker,* respectfully informs the public that he has removed his ready made coffin warehouse to the building recently occupied by Mr. R. G. Berford, directly opposite his old stand, where he is always prepared to attend promptly to any orders in his line, and by strict attention to all the details of the business of an Undertaker he hopes to merit public confidence. He will be prepared at all hours to provide Hearses, Biers, Carriages and every requisite on the most liberal terms. Calls from the country will be promptly attended to.

His residence is in the same building with his ware house, where those who need his services may find him at any time.

REFERENCES:

W. W. IRWIN,
JUDGE RIDDLE,
JUDGE PATTON,
W. B. M'CLURE,
ISAAC HARRIS,

REV. JOHN BLACK, D. D.
REV. ROBERT BRUCE, D. D.
REV. SAMUEL WILLIAMS, D.
REV. JOSEPH KERR,
REV. JAMES M. DAVIS,
REV. E. P. SWIFT.

sep 10

JOB PRINTING.

BOOKS,
PAMPHLETS,
BLANKS,
LABELS,
CHECKS,
NOTES,
BILLS OF LADING,

STEAMBOAT BILLS,
HORSE BILLS,
VISITING CARDS,
ADDRESS DO.,
BUSINESS DO.,
HAND BILLS,
CIRCULARS, &c, &c.

Together with every description of Letter Press Printing, furnished with neatness and despatch, and on moderate terms, at the office of the Daily Morning Post.

sep 10

TO THOSE WHOSE OCCUPATIONS TEND TO PRODUCE OR AGGRAVATE DISEASE.—This class of individuals is very numerous. They are those who work in an unhealthy atmosphere. Printers, workmen in feather stores, stone cutters, bakers, white lead manufacturers, are all more or less subject to disease according to the strength of their constitution. The only method to prevent disease, is the occasional use of a medicine which abstracts from the circulation all deleterious humors, and expels them by the bowels. Tonics in any form are injurious, as they only put off the evil day to make it more fatal. The use of Brandreth's Pills will insure health, because they take all impure matter out of the blood; and the body is not weakened but strengthened by their operation; for these valuable Pills do not force, but they assist nature, and are not opposed, but harmonize with her.

Sold at Dr. Brandreth's Office, No. 98 Wood street, Pittsburgh. Price 25 cents per box, with full directions.

MARK—The only place in Pittsburgh where the GENUINE Pills can be obtained, is the Doctor's own Office, No. 98 Wood street. sep 10

NEW HOTEL.—The subscriber respectfully informs his old friends and the public that he has opened a Temperance Hotel, in fifth Street, near the Exchange Bank, and in the house lately occupied by Matthew Patrick, and has hoisted an iron sign, "The Iron City Hotel," where he will be very happy to accommodate all who may please to call on him. His table shall be provided with the best fare, and every possible accommodation to town and country customers and travelers.

A few boarders who wish to lodge in their stores or offices, can be taken, and gentlemen who live out of town can have their dinners daily.

He has large and good stables, and the best Hay and Oats, and a good Hostler, and will accommodate travelers and gentlemen who have horses.

Boarders taken by the day, week or year. Charges more moderate than at any respectable Hotel in the city.

sep 10 JOHN IRONS.

WASHINGTON HALL.—The subscriber has opened the late residence of James Adams, Esq., deceased, for the reception of visitors and boarders; the house is very pleasantly situated on the bank of the Ohio, 2 miles from the city—possessing all the delightful accompaniments of a country residence, without being too far distan for persons doing business in the city. Visitors will be furnished with every delicacy of the season.

An Omnibus runs regularly every hou [illegible] the Allegheny end of the Bridge.

N. B.—No Alcoholic beverages kept.

sep 10 WM. C. HERN.

DISSOLUTION OF THE UNION!—The copartnership existing between James E. Kilbourn and David J. Morgan is this day dissolved by mutual consent. The conditions will be duly noticed, with the signatures of both parties annexed, and Barry Hall will be continued open by the subscriber until other arrangements are perfected.

For sale, on the premises, 150 bbls. choice winter apples, if applied for immediately. JAS. E. KILBOURN,

sep 29—tf No 9, Market, and 74, Front st;

BOOKBINDING.—M'Candless & Johnson, Bookbinders and Paper Rulers, S. W. corner of Wood and Fourth streets, are now prepared to execute all kinds of Bookbinding and Paper Ruling with neatness and despatch.

☞ Blank books ruled and bound to any given pattern at the shortest notice.

N. B. All work done at the above is warranted. (sep 10

WM. BIDDLE, *Surgeon Dentist*, has returned to his old stand, No. 107, Smithfield Street, where he can be consulted any hour during the day, on his profession. sep 10

REMOVAL.—George Armor, Merchant Tailor, respectfully announces to his friends and patrons, that he has removed his establishment from his old stand, in Third street, to the corner of Front and Smithfield, in the basement story of the Monongahela House; where he intends keeping on hand a general assortment of **Fashionable Goods,** suitable for Gentlemen's wear.

He hopes, by close application, to merit a share of the business so liberally extended to him at his old stand.

N. B. Having made arrangements in New York and Philadelphia, with the most Fashionable Tailors, for the reception of Paris and London Fashions, customers may rely on having their orders executed according to the latest style. GEORGE ARMOR.

sept 10

LARD OIL.—The Subscriber would most respectfully inform the public in genera that he has an article of Lard Oil of a superior quality, manufactured at the Cincinnati Oil Manufactory, by R. W. Lee & Co., which is warranted to be equal to the best Sperm. Oil, both for Light and Machinery. This Oil is entirely free from any glutinous matter, smoke, or unpleasant odor, and it is as clear and as white as spring water. Not a particle of crust is left on the wick. The light is pure and brilliant, and will last as long, if not longer, than that from an equal quantity of Sperm. Oil. The subscriber informs the public that he has taken a place nearly opposite the Post Office, where he will light up several different lamps every evening, and he would respectfully invite the inhabitants of Pittsburgh, Allegheny, and their vicinity, to call and judge for themselves. He feels confident they will be convinced that the above statement is perfectly correct. Out of two hundred individuals who have tried the Oil, there has not been a single fault found with it. The Lard Oil costs one third less than Sperm. He would respectfully solicit the early attention of Dealers and Machinists to the above.

The following Churches are now using the Lard Oil:

Second Presbyterian Church, Pittsburgh,
New Cumberland Presbyterian Church, Pittsburgh,
First Presbyterian Church, Allegheny City,
Associate Reformed Church, do.

All the barrels are branded R. W. LEE & Co., Cincinnati, Ohio.

M. C. EDEY, Agent.

Pittsburgh, June 21st, 1842.

We, the undersigned, Captains of the Express Line of Packets, on the Pennsylvania Canal, have tried and are using an article of Lard Oil introduced here by Matthew C. Edey, and manufactured by R. W. Lee & Co., at the Cincinnati Oil Factory.

We feel confident in asserting that the above is equal to the best Sperm Oil; that it is entirely free from smoke or any other glutinous matter whatever; the light is perfectly pure, clear and brilliant, and will last as long, if not longer than that from an equal quantity of Sperm. Oil, We have no hesitation in recommending it to our friends and to those who use Oil.

HENRY TRUBY, Captain, Packet John Adams.
G. W. HILDEBRAND, Captain, Packet John Hancock,
A. CRAIG, do do John Madison,
JOHN THOMPSON, do do Pittsburgh.

sep 10

BARON VON HUTCHELER HERB PILLS.—These Pills are composed of herbs, which exert a specific action upon the heart, give impulse or strength to the arterial system; the blood is quickened and equalized in its circulation through all the vessels, whether of the skin, the parts situated internally, or the extremities; and as all the secretions of the body are

---

SECRETARY'S OFFICE,
Harrisburg, September [illegible]

SALE OF STOCKS OWNED BY THE COMMONWEALTH, AT AUCTION.

IN pursuance of the provisions of the 4th section of an Act of Assembly, passed the 27th day of July last, entitled, "An act to provide for the ordinary expenses of the Government—payment of the interest on the State Debt—receiving proposals for the sale of the Public Works, and for other purposes," there will be exposed to public sale, at the Merchants' Exchange, in the city of Philadelphia, on Wednesday, the 23d day of November next, at 10 o'clock, A. M., the following Stocks, owned by the Commonwealth, to wit;

3750	shares of stock	in the Bank of Pennsylvania.
5233	do	in the Philadelphia Bank.
1708	do	in the Farmers and Mechanics' Bank.
900	do	in the Columbia Bank and Bridge Company.
2500	do	in the Union Canal Company.
1500	do	in the Pennsylvania and Ohio Canal Company.
500	do	in the Chesapeake and Delaware Canal Company.
1000	do	in the Schuylkill Navigation Company.
320	do	in the Bristol Steam Towboat and Transportation Company.

Also, at the State House in the borough of Harrisburg, on Monday, the 28th day of November next, at 10 o'clock, A. M.

2905	shares of stock	in the Danville and Pottsville Railroad Company.
2000	do	in the Cumberland Valley Railroad Company.
2000	do	Franklin Railroad Company.
400	do	Wrightsville, York and Gettysburg Railroad Co.
600	do	Codorus Navigation Co.
995	do	Bald Eagle and Spring Creek Navigation Co.
2500	do	Monongahela Navigation Co.
4500	do	Harrisburg Bridge Co.
2400	do	Northumberland Bridge Co.
2160	do	Monongahela Bridge Co.
1600	do	Allegheny Bridge Co.
560	do	Wilkesbarre Bridge Co.
400	do	Lewisburg Bridge Co.
600	do	Big Beaver Bridge Co.
600	do	Danville Bridge Co.
180	do	Nescopeck Bridge Co.
250	do	French Creek Bridge Co.
100	do	Conemaugh Bridge Co.
60	do	Schuylkill and Pottstown Bridge Co
100	do	Loyal Hanna Bridge Co.
92	do	Milton Bridge Co.
171	do	Robbstown Bridge Co.
200	do	Towanda Bridge Co.
1250	do	Franklin and Allegheny Bridge Co.
120	do	Schuylkill Bridge, (at Matson's ford) Company.
300	do	Williamsport Bridge Co., Washington county.

Also, stock in the following Turnpike Road Companies, to wit;

2124	shares	in the Harrisburg, Carlisle and Chambersburg.
4310	do	Chambersburg and Bedford
2154	do	Bedford and Stoystown.
2564	do	Stoystown and Greensburg.
1780	do	Greensburg and Pittsburgh.
3477	do	Huntingdon, Cambria and Indiana.
100	do	Erie and Waterford.
1360	do	Perkiomen and Reading.
512	do	Gap and Newport.
250	do	Waynesburg, Greencastle and Mercersburg.
180	do	Morgantown, Churchtown and Blue Ball.
200	do	Little Conestoga.
580	do	Berks and Dauphin
100	do	Lancaster, Elizabethtown and Middletown.
250	do	Easton and Wilkesbarre.
100	do	Susquehanna and Lehigh.
1240	do	Milford and Owego.
640	do	Downington, Ephrata and Harrisburgh.
400	do	Centre and Kishacoquillas.
50	do	Susquehanna and York borough.
1600	do	Centre.
400	do	York and Gettysburg.
116	do	New Holland.
500	do	Spring House, No Bethlehem.
300	do	Cayuga and Susquehanna.
5600	do	Susquehanna and Waterford.
328	do	Susquehanna and Tioga.
516	do	Bridgewater and Wilkesbarre.
967	do	Pittsburgh and New Alexandria.
322	do	New Alexandria and Conemaugh.
350	do	Belmont and Easton.
947	do	Pittsburgh and Butler.
680	do	Philipsburg and Susquehanna.
882	do	Butler and Mercer.
1010	do	Mercer and Meadville.
100	do	Anderson's Ferry, Waterford and New Haven.
520	do	Pittsburgh and Steubenville.
500	do	Ridge Road.
280	do	Bethany and Dingman's Choice.
300	do	Robbstown and Mount Pleasant.
660	do	Mount Pleasant and Somerset.
672	do	Somerset and Bedford.
100	do	Hanover and Carlisle.
717	do	Millerstown and Lewistown.
779	do	Bellefonte and Philipsburg.
500	do	Philadelphia, Brandywine and London.
100	do	Belmont and Oghquaga.
800	do	Harrisburg and Millerstown.
256	do	Philadelphia and Great Bend.
980	do	Lewistown and Huntingdon.
360	do	Armstrong and Indiana.
154	do	Clifford and Wilkesbarre.
560	do	Indiana and Ebensburg.
329	do	Washington and Williamsport.
855	do	Washington and Pittsburgh.
400	do	Lycoming and Potter.
280	do	Middletown and Harrisburg.
1160	do	Bellefonte, Aaronsburg and Youngmanstown.
200	do	Butler and Kittanning.
1610	do	Milesburg and Smethport.
204	do	Derrstown and Youngmanstown.
240	do	Mount Pleasant and Pittsburgh
408	do	York Haven and Harrisburg bridge.
200	do	Abingdon and Waterford.
280	do	Warren and Ridgway.
96	do	Lewisburg and Youngmanstown.
360	do	Somerset and Conemaugh.
24	do	Carbondale and Lackawana.
320	do	Somerset and Cumberland.
128	do	Lewisburg and Jersey Shore
160	do	Ligonier and Johnstown.
40	do	Warren and New York State Line.
96	do	Titusville and Union Mills.
224	do	Armstrong and Clearfield.
160	do	Warren and Franklin.
80	do	Sugar Grove and Union.
80	do	Brownington, Harrisville and Franklin.
200	do	Snowshoe and Packersville.
48	do	Lackawaxen.
200	do	Butler and Freeport.
64	do	Sterling and Newfoundland.
96	do	Lenox and Harmony.
224	do	Pittsburgh Farmers and Mechanics'
160	do	Bedford and Hollidaysburg.
160	do	Luthersburg and Punxatawney.
160	do	Birmingham and Elizabethtown.
64	do	Bald Eagle and Nittany Valley.

The terms and conditions of said sales will be made known on the days aforesaid, or by an application at any time, to this office. State stock will be received in payment at par, or certificates of credit, which have been entered on the books of the Auditor General, in pursuance of a resolution of the General Assembly, passed on the 7th day of April, 1842.

By order of the Governor.

A. V. PARSONS,
Secretary of the Common'lth.

sep 20—dts

DR. WILLIAM EVANS'S SOOTHING SYRUP.—This infallible remedy has preserved hundreds when thought past recovery, from convulsions. As soon as the Syrup is rubbed on the gums, the child will recover. This preparation is so innocent, so efficacious, and so pleasant, that no child will refuse to let its gums be rubbed with it. When infants are at the age of four months, tho' there is no appearance of teeth, one bottle of the Syrup should be used to open the pores. Parents should never be without the syrup in the nursery where there are young children, for if a child wakes in the night with pain in the gums, the Syrup immediately gives ease, by opening the pores, and healing the gums; thereby preventing Convulsions, Fevers, &c. For Sale Wholesale and Retail by R. E. SELLERS, Agent,

sep 10 No. 20. Wood street, below Second.

JAMES HOWARD & CO., *Manufacturers of Wall Paper, No. 18, Wood Street, Pittsburgh, Pa.*—Have always on hand an extensive assortment of Satin Glazed and plain PAPER HANGINGS, Velvet and Imitation Borders, of the latest style and handsome patterns, for papering halls, parlors and chambers.

[illegible] AMERICAN [illegible] SEVEN YEARS.

BENJAMIN BRANDRETH'S PILLS.

☞ This vegetable and truly innocent medicine, PURIFIES THE BLOOD, and immediately stays the further PROGRESS OF DISEASE, in the bodies of those whose powers of life are not already exhausted. Where human means can avail, there scarcely is any complaint, or form of sickness, that the BRANDRETH PILLS do not relieve and generally cure. Although these pills produce a KNOWN EFFECT, that effect is not to prostrate the body, as with other medicines, but the frame is invigorated by the removal of the cause of weakness, the morbid, the vitiated humors from the blood.

Harmless in themselves, they merely

ASSIST NATURE

To throw out the occasion of sickness from the body, and they require no alteration in the diet or clothing.

In fact, the human body is better able to sustain without injury, the inclemency of the weather, while under the influence of this infection destroying, disease eradicating Medicine than at any other time.

The importance of Brandreth's Pills for seamen and travelers is, therefore, self evident.

By the timely use of this Medicine how much anxiety and sickness, might we not prevent. Cold, Billious affections, Typhus, Scarlet and fevers of all kinds, would be unknown! But where sickness does exist, let no time be lost, let the BRANDRETH'S PILLS be at once sent for, that the Remedy may be applied, without further loss of time.—TO BE REMEMBERED—

That Brandreth's Pills have stood a seven years' test in the United States.

That they are a vegetable and innocent medicine, yet all powerful for the removal of disease, whether chronic recent; infectious or otherwise.

That they purify the blood, and stay the further progress of disease in the human body.

That, in many cases, where the dreadful ravages of ulceration had laid bare ligament and bone, and where, to all appearance, no human means could save life, have patients by the use of these pills, been restored to good health; the devouring disease having been completely eradicated.

That each of the genuine has upon it THREE COPYRIGHT LABELS

That each label has two signatures of Dr. Benjamin Brandreth upon it.

That there must be upon each box three signatures, thus:

B. BRANDRETH, M. D.

And three signatures, thus:—

BENJAMIN BRANDRETH.

DR. FRANKLIN SAYS:

"All acute fevers ever require some evacuation to bring them to a perfect crisis and solution, and that even by stools, which must be promoted by art when nature does not do the business itself. On this account, an ill timed scrupulousness about the weakness of the body is of bad consequences; for it is that which seems chiefly to make evacuations necessary, which nature attempts after the humors are fit to be expelled, but is not able to accomplish for the most part in these diseases; and I can affirm, that I have given a purge when the pulse has been so low that it could hardly be felt, and the debility extreme, yet both one and the other have been restored by it." The good effect to be derived from the Brandreth Pills have to be experienced to be fully believed. By their timely use neither the scarlet, the typhus fever or small pox would ever assume their malignant form.

To appreciate to the full extent, the incalculable benefits of BRANDRETH'S PILLS, they must be used when the First Symptoms of Disease present themselves. One dose then, and their good effects will be felt throughout the attack—IT IS TAKING THEM IN TIME that is the great secret in the cure of all appearances of disease arising from bad blood, and I presume there are few at the present day, will say anything of those diseases which affect the body when the blood is pure. Such diseases I have yet to see.

Hoping that some who read this may be benefitted by so doing.
I am respectfully,
the public's servant,
B. BRANDRETH, M. D.

241 Broadway, New York:

THE COUNTERFEIT'S DEATH BLOW.

The public will please observe that no Brandreth Pills are genuine unless the box has three labels upon it, each containing a fac simile signature of my hand writing thus—B. Brandreth. These labels are engraved on steel, beautifully designed, and done at an expense of several thousand dollars. Remember! the top—the side—and the bottom.

Entered according to act of Congress in the year 1841, by Benjamin Brandreth, in the Clerk's Office in the District Court of the Southern District of New York.

Dr. B. Brandreth's own office, No. 98, Wood Street, Pittsburgh. Only place in Pittsburgh where the genuine Pills can be obtained. Each Agent who sells the true Brandreth Pill, has an engraved certificate of Agency renewed every twelve months, and has entered into bonds of $500 to sell none other Pills than those received from Dr. B. or his special General Agent. Mark, the certificate is all engraved except the Doctor's name, which is in his own hand writing. Observe, on each certificate there is an exact copy of the three labels on each box engraved thereon. Purchaser, see that the engraving of the labels on the certificate correspond with those on the box.

The following are Dr. Benjamin Brandreth's Agents for the sale of his Vegetable Universal Pills, in Allegheny couty, Pa., who are supplied with the new labelled boxes.

Price 25 cents with directions.

Principal Office, No. 98, Wood Street, Pittsbur
Allegheny, Mr. JOHN GLASS.
McKeesport, H. ROWLAND.
Noblestown, JOHN JOHNSON.
Stewarts Town, CHESSMAN & SPAULDING
ALEXANDER ASDALE. Clinton.
EDWARD THOMPSON, Wilkinsburgh.
GEORGE PORTER, Fairview.
ROBERT SMITH PORTER, Tarentum.
Elizabethtown, C. F. DIEHL.
East Liberty, DANIEL NEGLEY.
PRESSLEY IRWIN, Pleasant Hill.
DAVID R. COON—Plumb Township.
WM. O. [illegible]NTER— Allen's Mill. [sep 10

PILES cured by the use of Dr. Harlich's Compound Strengthening and German Aperient Pills

Dr. Harlich—Dear Sir—Shortly after I received the Agency from you for the sale of your medicine, I formed an acquaintance with a lady of this place, who was severely afflicted with the Piles. For eight or ten years this lady was subject to frequent painful attacks, and her physician considered her case so complicated, that he very seldom prescribed medicine for her. Through my persuasion, she commenced using your Pills, and was perfectly cured. Yours, &c. JAMES R. KIRBY

October 3, 1840. Chambersbug, Pa.

☞ Office and General Depot, No. 19, North Eighth Street, Philadelphia. And by Samuel Frew, corner of Liberty and Wood streets, Pittsburgh. sep 10

INTERESTING CURE *performed by Dr. Swayne's Compound Syrup of Prunus Virginiana, or Wild Cherry.* Having made use of this invaluable Syrup in my family, which entirely cured my child. The symptoms were wheezing and choking of phlegm, difficulty of breathing, attended with constant cough, spasms, convulsions, &c, of which I had given up all hopes of its recovery until I was advised to make trial of this invaluable medicine. After seeing the effects it had upon my child, and concluding to make the same trial upon myself, which entirely relieved me of a cough that I was afflicted with for many years. Any person wishing to see me can call at my house in Beach Street, above the Market, Kensington.

J. WILCOX.

DR. SWAYNE'S SYRUP OF WILD CHERRY.

We call the attention of the public to the numerous certificates which have been in circulation in our paper and some others of this city, highly recommending Dr. SWAYNE's Compound Syrup of Wild Cherry.—We have seen the original certificates, and have no doubt but they come from truly grateful hearts, expressive of the benefits which they have received from that valuable compound. We have acquaintances who have frequently used the above medicine, who can speak with confidence of its virtues.—*Saturday Chronicle.*

FELLOW CITIZENS:—With sincerity I would advise you, one and all, both sick and well, always to have a bottle of Dr SWAYNE's Compound Syrup of Wild Cherry in your house—it is invaluable in cases of emergency, such as Spitting of Blood, Asthma, attacks of violent Coughing, which is often the cause of spitting of blood, Violent Nervous Affections, which occasionally come from fright, and various other causes, producing great alarm, sudden colds from improper exposure, which are often let run to an alarming extent, for want of means being ready at hand;—and as I have used Dr. SWAYNE's Compound Syrup of Wild Cherry repeatedly in my family, and always with marked success—I can recommend it with confidence, as being one of the best family medicines which has ever been offered to the public.—*Saturday Chronicle.*

Sold by Wm. Thorn, Wholesale & Retail, only agent for Pittsburgh. No. 53 Market Street. sep 10 whether of the skin, the parts situated internally, or the extremities; and as all the secretions of the body are drawn from the blood, there is a consequent increase of every secretion, and a quickened action of the absorbent and exhalent, or discharging vessels. Any morbid action which may have taken place is corrected, all obstructions are removed, the blood is purified, and the body resumes a healthful state. For Sale Wholesale and Retail by

W. E. SELLERS, Agent,

sep 10 No. 20 Wood st. below Second.

Imitation Borders, of the latest style and handsome patterns, for papering halls, parlors and chambers.

They manufacture and have on hand at all times Printing, Writing, Letter, Wrapping and Tea Paper, Bonnet and Fullers' Boards—all of which they offer [illegible] on the most accommodating terms; and to which they invite the attention of merchants and others.

ALSO—Blank Books of all kinds and the best [illegible] School Books, etc. always on hand and for sale as above.

N. B. Rags and Tanners' Scraps taken in exchange.

[illegible] No. 53 Market Street. sep 10

WILLIAM REED, *Merchant Tailor*,—Respectfully informs his friends and the public in general that he has commenced business at No. 11 Market street, one door from the corner of Front, where he hopes by attention to business to merit a share of public patronage.

N. B. The latest fashions regularly received; and persons may depend on having their work executed according to the latest style. sep 10

CARD, to the Ladies.—MILLINERY.—Mrs. TORRANCE begs most respectfully to inform the Ladies of Pittsburgh and its vicinity that she has arrived direct from London, with a beautiful assortment of Millinery of the newest style. Her connexion there will at all times enable her to introduce the latest fashion and should the Ladies honor her with a share of their patronage, she pledges herself to keep every thing of the most stylish description, and pay strict attention to economy.

It is with confidence Mrs. T. recommends her French and London made Corsets; also her splendid assortment of Embroidery, which is superior to anything yet introduced in this country: it includes Baby Linen, Connoiseurs; Orientals, Capes a la Cardinal, Demi, ditto. Berthas for Evening Costume, Collars Cuffs, Pocket Handkerchiefs, Morning and Night Caps, &c., which will be ready for their approbation on the 9th of October next.

Mrs. T. is waiting the arrival of her Bonnets from Europe, at No. 2 Ferry street, between Liberty and Fourth streets.

sept. 29—dif.

H. S. MAGRAW... ....GEO. F. HAMILTON.

MAGRAW & HAMILTON, *Attorneys at Law*, have removed their Office to the residence of H. S. Magraw, on Fourth st, two doors above Smithfield. sep 10

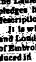

COFFIN WAREHOUSE.—*No. 79, Fourth Street, Between Wood and Smithfield sts.* Two doors from the corner of Wood street. Constantly on hand an assortment of 100 ready made COFFINS, of every size and description; covered ones, with Cloth: Mahogany, Cherry, Black Walnut, Poplar, and Pine Coffins.

ALSO, Plates neatly engraved; Hearses and Carriages furnished; Graves procured; and all services rendered that friends may require.

A credit given in all cases, either of coffins or carriages, requested. HENRY BEARES, Undertaker.

sep 10

---

175 BBLS. WHITE LIME, a superior article, for sale by
J. G. & A. GORDON,
No. 12 Water street.
sep 13

VARIETY.—Just received from New York, 3000 Temperance Almanacs for 1843; 5000 copies of the Journal of the American Temperance Union and Youth's Temperance Advocate for September. Also, 2000 Christian Almanacs, and a good assortment of Loomis's Magazine and Pittsburgh, and the Franklin Magazine and Common Almanacs for 1843; by the gross, dozen or single; 250 copies of Grant's New Pittsburgh and Allegheny Business Directory and Strangers Guide, for 6¼ cents. Also, Cottage, Family, School and Pocket Bibles and Testaments, David's Psalms; Methodist and Temperance Hymn Books; the beauties of Harmony, Introduction to Sacred Music: Mason's Harp with round and patent notes; Christ. Harp, and almost all kinds of School Books; Gunn's Domestic Medicine; Day Books and Ledgers; Writing, Letter, and Wrapping Paper; blue black, and red ink, by the gross, dozen, or bottle; steel pens, quills, slates, pencils and wafers; Cyclopedia of History, Western Pilot, and a considerable variety of Books and Stationary, for sale on accommodating terms for cash or country produce.

ISAAC HARRIS, Agent and Commission Merchant,
sep 12 No. 9, Fifth street.

J. K. MOORHEAD. G. E. WARNER. J. PAINTER.

UNION COTTON FACTORY, Allegheny City, at the end of the upper bridge. The subscribers having commenced the manufacture of Cotton Yarns, Stocking Yarn, Cotton Twine, Candlewick, Carpet Chain, Batting, &c., and are prepared to fill orders at the shortest notice.

Having selected the latest and most improved machinery, and employed the manager who has attended to the HOPE FACTORY for the last five years, they are manufacturing a *superior article*.

Cotton Warps made to order.

Orders through the Pittsburgh Post Office, or left at the store of J. & C. Painter & Co., Liberty street; or Logan & Kennedy, Wood street; will meet with prompt attention. Address—J. K. MOORHEAD & CO.

sep 12—1y

TO FEMALES.—There is a large class of Females in this City who from their continued sitting, to which their occupations oblige them, are affected with costiveness which gives rise to palpitation at the heart on the least exertion, sense of heaviness extending over the whole head, intolerance of light and sound, an inability of fixing the attention to any mental operations; rumbling in the bowels, sometimes a sense of suffocation, especially after meals when any exertion is used, as going quickly up stairs; temper fickle; these are symptoms which yield at once to a few doses of the Brandreth Pills. The occasional use of this medicine would save a deal of trouble and years of suffering. One, or two, or even three of the Brandreth Pills just before dinner, are often found highly beneficial; many use them very advantageously in this way; they aid and assist digestion, restore the bowels to a proper condition, enliven the spirits, impart clearness to the complexion, purify the blood, and promote a general feeling of health and happiness.

Sold at Dr. Brandreth's Office. No. 98 Wood street, Pittsburgh—Price 25 cents per box, with full directions.

MARK—The only place in Pittsburgh, where the GENUINE Pills can be obtained, is the Doctor's own Office, No 98 Wood street. sep 10

SURGICAL INSTRUMENTS! SURGICAL INSTRUMENTS!—*T. McCarthy, Cutler and Surgical Instrument Maker, Third street, nearly opposite the Post Office, Pittsburgh*

(SIGN OF THE GOLDEN SHEARS.)

Physicians, Dentists and Druggists can have their instruments made by the subscriber of a superior quality and at Eastern prices.

Tailors' Patent Shears and Scissors always on hand, also Hatters Shears, a superior article. Orders respectfully solicited.

N. B. All articles warranted of the best quality, and jobbing done as usual. sep 10

LIVER COMPLAINT.—This disease often terminates in another of a more serious nature, if proper remedies are not restored to in time. In all forms of this disease, Dr. Harlich's Compound Strengthening and German Aperient Pills, will perform a perfect cure—first, by cleansing the stomach and bowels, thus removing all diseases from the Liver, by the use of the German Aperient Pills, after which the Compound Strengthening Pills are taken to give strength and tone to those tender organs which require such treatment only to effect a permament cure. These Pills are neatly put up in small packages, with full directions. For sale at No. 19 North Eight Street, Philadelphia. Also, for sale by Samuel Frew corner of Wood and Liberty sts., Pittsburgh Pa.

sep 10

ALLEN KRAMER, *Exchange Broker, No. 46, Corner of Wood and Third Streets, Pittsburgh Pa.*—Gold, Silver, and Solvent Bank notes, bought and sold. Sight checks on the Eastern cities, for sale. Drafts, notes and bills, collected.

REFERENCES:

Pittsburgh, Pa, Wm. Bell & Co., John D. Davis, F Lorenz, J. Painter & Co., Joseph Woodwell, James May *Philadelphia*, Alexander Bronson & Co., John H. Brown & Co. *Cincinnati, O.*, James M'Candless. *St. Louis, Mo.*, J. R. M'Donald. *Louisville*, W. H. Pope, Esq. Pres't Bank Ky. sep 10

REMOVAL.—The undersigned begs leave to inform the public, that he has removed from his old stand, to the corner of Penn and St. Clair sts., opposite the Exchange Hotel, where he has fitted up a large PIANO FORTE WARE ROOM, and now offers for sale the most splendid assortment of PIANOS ever offered in this market.

His pianos consist of different patterns, of superior Rose Wood and Mahogany, beautifully finished and modeled, and constructed throughout of the very best materials, which, for durability, and quality of tone, as well as touch, he warrants to be superior to any ever seen here.

As he has enlarged his manufactory, and made arrangements to supply the increasing demand for this instrument, he respectfully requests those intending to purchase to call and examine his assortment before purchasing elsewhere, as he is determined to sell LOWER, for cash, than any other establishment east or west of the mountains. F. BLUME,

Corner of Penn and St. Clair streets,
sep 10 Opposite the Exchange Hotel, Pittsburgh, Pa.

WARRANTED GENUINE.—Dr. William Evans's Camomile Pills.

CERTIFICATES.—Letter from the Hon. Ab'h'm M'Clellan, Sullivan County, East Tennessee, Member of Congress.

WASHINGTON, July 3d, 1838.

Sir—Since I have been in this city I have used some of your Dyspeptic medicine with infinite benefit and satisfaction, and believe it to be a most valuable remedy. One of my constituents, Dr. A. Carden, of Campbell county, Tennessee, wrote to me to send him some, which I did, and he has employed it very successfully in his practice, and says it is invaluable. Mr. Johnson, your agent at this place, thinks you would probably like an agent in Tennessee. If so, I would recommend Dr. A Carden, as a proper person to officiate for the sale of your celebrated medicine. Should you commission him he is willing to act for you. You can send the medicine by water to the care of Robert King & Sons, Knoxville county, Tennessee, or by land to Graham & Houston, Tazewell, East Tennessee. I have no doubt but if you had agents in several counties in East Tennessee, a great deal of medicine would be sold. I am going to take some of it home for my own use, and that of my friends, and should like to hear from you whether you would like an agent at Blountville, Sullivan County, East Tennessee; I can get some of the merchants to act for you as I live near there.

Yours respectfully,
ABRAHAM M'CLELLAN, of Tennessee.

For sale Wholesale and Retail, by
R. E. SELLERS, Agent,
sep 10 No. 20, Wood street, below Second.

FIRE PROOF IRON CHESTS, *Manufactured by John Denning, Sixth street, above Smithfield street, Pittsburgh.*

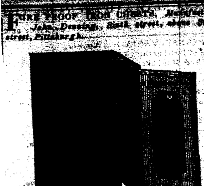

Pittsburgh, June 18, 1839.

MR. JOHN DENNING:—*Dear Sir*—Having been present, yesterday, at the experiment which you were pleased to make, in the presence of a number of our business men, of the safety of your IRON CHESTS, in case of fire, it gives me pleasure to say, that so far as I was capable of judging, the test was fair, and the result exceeded my expectations.

The Chest was a small one, about 30 inches high, by about 18 or 20 inches in breadth and depth, and was placed on a block of wood about a foot in thickness, so as to elevate it about that height from the ground; several books and newspapers were deposited inside of it, in the manner in which Merchants and others would usually place them—a large quantity of light pine wood [slabs from an adjoining Saw Mill,] was then placed around and above it, and the fire kindled on the windward side, so as to drive the flame against the back part of the chest. The fire was kept up about three quarters of an hour, until you had gone among the spectators and received from them their universal answer that the test was sufficient. The chest was then drawn out of the fire, and cooled, and opened, and examined. The contents were all safe, and the only injury done was to the back of one book which appeared to be a little charred. From what I witnessed, I think that these chests are deserving of confidence, as affording, perhaps, the best security to Merchants for their books and papers, which they can have without building large, thick, and expensive vaults. I would consider them a better security than many vaults which I have seen built. Your friend,

SAMUEL CHURCH.

We concur in the above statement, having been present when the chest was tested.

W. M. Cooper,	*J. H. Shoenberger,*	*Robt Bell,*
J. Laughlin,	*J. Painter,*	*A. Cordell,*
R. Miller, Jr.	*C. L. Armstrong,*	*A. H. Hoge,*
Thomas Craig,	*S. G. D. Howard,*	*J. W. Hoyt.*

Extract of a Letter from Pugh & Alvord, dated Cincinnati, 29th March, 1842.

J. Denning, Pittsburgh, Pa: Respected Friend: We have the satisfaction to state as the best recommendation we can give of the utility of your Iron Safes, that we have one of them which was in an exposed situation in our counting room, at the time of the fire, on the morning of the 10th inst, which consumed our Pork House together with a large portion of the meat, lard, &c, which it contained;—and that our books and papers which were in the Safe, were entirely uninjured, and were taken from it after the fire; without ever being discolored.

Yours, &c. PUGH & ALVORD.

Extract of a Letter from Slater & Holbrook, dated St. Louis, Feb. 24th, 1841.

MR. DENNING, *Dear Sir:* One of your second size chests was burned a few days ago, in a leather store—it preserved its contents. Respectfully yours,

sep 10 SLATER & HOLBROOK.

LIVER COMPLAINT cured by the use of Dr. Harlich's compound Strengthening and Aperient Pills. Mr. Wm. Richards, of Pittsburgh, Pa., entirely cured of the above distressing disease. His symptoms were pain and weight in the left side, loss of appetite, vomiting, acid eructations, a distension of the stomach, sick head-ache, furred tongue, countenance changed to a citron color, difficulty of breathing, disturbed rest, attended with a cough, great debility, with other symptoms indicating great derangement of the functions of the liver. Mr. Richards had the advice of several physicians, but received no relief, until using Dr. Harlich's Medicine, which terminated in effecting a perfect cure.

Principal Office, 19 North Eighth Street, Philadelphia. For sale in Pittsburgh by Samuel Frew, corner of Liberty and Wood streets. sep 10

Cincinnati, February 15, 1840.

DR. SWAYNE—Dear Sir:—Permit me to take the liberty of writing to you at this time to express my approbation, and to recommend to the attention of heads of families and others your invaluable medicine—the Compound Syrup of Prunus Virginiana, or Wild Cherry Bark. In my travels of late I have seen in a great many instances the wonderful effects of your medicine in relieving children of very obstinate complaints, such as Coughing, Wheezing, Chooking of Phlegm, Asthmatic attacks, &c. &c. I should not have written this letter, however, at present, although I have felt it my duty to add my testimony to it for some time, had it not been for a late instance where the medicine above alluded to was instrumental in restoring to perfect health an "only child," whose case was almost hopeless, in a family of my acquaintance. "I thank Heaven," said the doating mother, "my child is saved from the jaws of death! O how I feared the relentless ravager But my child is safe! is safe!"

Beyond all doubt Dr. Swayne's Compound Syrup of Wild Cherry is the most valuable medicine in this or any other country. I am certain I have witnessed more than one hundred cases where it has been attended with complete success. I am using it myself in an obstinate attack of *Bronchitis*, in which it proved effectual in a exceedingly short time, considering the severity of the case. I can recomend it in the fullest confidence of its superior virtues; I would advise that no family should be without it; it is very pleasant and always beneficial—worth double and often ten times its price. The public are assured there is no quackery about it. R. JACKSON, D. D.

Formerly Pastor of the First Presbyterian Church, N. Y.

Sold by WM. THORN, wholesale & retail, only agent for Pittsburgh. No. 53, Market street. sep 10

A BOON TO THE HUMAN RACE!—*"Discover what will destroy Life, and you are a great man. "Discover what will prolong Life, and the world will call you Impostor."*

"There are faculties, bodily and intellectual, within us, with which certain herbs have affinity, and over which they have power."

Dr. B. Brandreth's External Remedy, or Liniment, which, by its extraordinary powers, abstracts Pain or Soreness; thus Sprains, Stiff Sinews, White Swellings, Rheumatic Pains, or Stiffness, Stiffness of the Joints, Tumors, Unnatural Hardness, Stiff Neck Sore Throat, Croup, Contractions of the muscles, Scrofulous enlargements, Tender Feet, and every description of injury affecting the Exterior of the Human Frame, are cured or greatly relieved by his *never-to be sufficiently extolled remedy.*

CERTIFICATE.—The following letter from Major General Sandford, as to the qualities of the External Remedy, speaks volumes:

NEW YORK, Feb. 9, 1842.

Dear Sir—Will you oblige me with another bottle of your excellent Liniment? It is certainly the best of the kind I have ever seen. It has cured entirely my son's knee, about which I was so uneasy, and I have found it productive of immediate relief in several cases of external injury in my family. A few evenings since, my youngest child was seized with a violent attack of Croup, which was entirely removed *in twenty minutes*, by rubbing her chest and throat freely with the External Remedy. I think you ought to manufacture this Liniment for general use, instead of confining the use of it, as you have heretofore done, to your particular acquaintances.

Yours truly, C. W. SANDFORD.

DR. B. BRANDRETH, 241 Broadway, N. Y.

☞ For sale at 241 Broadway, New York, and at his office, No. 98 Wood street, Pittsburgh. PRICE—50 cents per bottle with directions. sep 10

SECRETARY'S OFFICE,
Harrisburgh, August 24th, 1842.

SALE OF THE CANALS AND RAIL ROADS BELONGING TO THE STATE.—Notice is hereby given that in pursuance of the seventeenth, eighteenth, nineteenth and twentieth Sections of the Act of Assembly passed the 27th day of July, 1842, proposals will be received at the State Department until the last day of November next, for the sale of all and each of the Canals and Rail Roads belonging to the Commonwealth, for which State Stock, at par value, will be received in payment.

Each individual or Company is required, specifically, to state the particular line of Canal or Rail Road which they desire to purchase, the amount of their respective bids therefor, the given and surnames of all concerned in the offer, together with their place or places of residence, in order that the same may be laid before the next Legislature.

The proposals must be sealed up and directed to the Secretary of Commonwealth with an endorsement on the same: *"Proposals for the purchase of the Public Works."* By order of the Governor.

A. V. PARSONS,

sep 10 Secretary of the Commonwealth.

EVANS' PATENT SAFETY *The Explosion of Steam Boi*

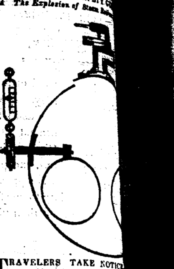

TRAVELERS TAKE NOTICE provided with the Safety Gu bills printed with a figure of the app ful you are not deceived by misre gents stating their boats to be provi Guard, when they are not so secured

The following is a list of boats sup ty Guard at the Port of Pittsburgh first on the list have the improved ap apparatus it is impossible for an exp

SAVANNA,
RARITAN,
NIAGARA,
ORLEANS,
CANTON,
LADY OF LYONS,
VALLEY FORGE,
FORT PITT,
BREAKWATER,
EXPRESS MAIL,
ALPS,
CASPIAN,
IDA,
WEST WIND,
MARQUETTE,
TALLEYRAND,
PANAMA,
CICERO,
SARAH ANN,
NARRAGANSETT,
AMARANTH,
MUNGO PARK,
NEPTUNE,
ADELAIDE,
NORTH BEND,
MARIETTA,

FORM
ILLIN
DU Q
JEWE
MONT
CADE
INDIA
GALL
QUEE
DUKE
BRILL
ECLIP
VICTR
MICHIG
OSPREY
PENEL
ROWEN
AGNES
MESSENG
SARATO
ORPHAN
OHIO,
CECILI
J H B
GALE
MENN

The traveling community are before they make a choice of a boa and see whether it would not be and security to choose a Safety Gu passage and freight, in preference to against explosion—and that they that this invention has the unqualifi *fifty* steam engine builders—gentlem it is to understand the subject, and interested—besides a number of certifi ic gentlemen and others—all of whi my office, No. 10. Water street, when pleasure at all times to exhibit my who will take the trouble to call.

sep 10 CADWALL

VALUABLE REAL ESTATE The subscriber offers for sale, ced rates, the greater part of his real the cities of Pittsburgh and Allegheny. Brick Warehouses, nearly new, a situate on Market street, between Sec bracing a front of about 54 feet by 60 tire, or separately to suit purchasers, its.

Also, a select building lot in Alleghen breadth, by upward of 350 feet in fronts, one on the Pennsylvania canal Washington street.

Also, the lot adjoining the above, 100 by nearly 350 feet in depth, *including* gant mansion house which *I now occu* ings.

Also, a lot with two two-story brick ate on the corner of Market and Fro a moderate ground rent, and *now* as a grocery. ALEX

sep 10

FLAX SEED WANTED.—W cash or goods, a quantity of Fla Almost all kinds of Country Produc for cash or goods at HARRIS'S Inte

sep 21—tf Commission Ware

JOHN HART, *Commission Merch duce and American Manufactur*

REFER TO—
Jno. Grier, Esq., Pittsburgh.
Aaron Hart, "
James Cochran of R'd. "
Jno. D. Davis, "
M'Vay & Hanna, "
Avery, Ogden & Co. "
Jno. Woodbourne, Esq., Madison.

VALUABLE FARM FOR SAL Farm on which I live, in Wil Braddocksfield, containing one hun acres; about 70 acres of which is clear well timbered. There are upon it and a barn 63 feet by 34; an apple orc Also, about seventy acres of coal. T be equal to that of any upland farm Terms made known on application to in the premises. WILLIAM WA

WILLIAM C. WALL, *Plain and Picture Frame Man Fourth Street Pittsburgh.*—Canvass &c., for Artists, always on hand. L promptly framed to order. Repair est notice.

Particular attention paid to regil ery description.

Persons fitting up Steam Boats or their advantage to call.

WHITE LEAD.—The subscribe to furnish painters, and other chase pure White Lead made of the ranted equal, if not superior to any All orders addressed to Dunlap & Hug & Co, No. 110 Second street, Pittsburg attended to. DUNL

sept 10

LADIES' FASHIONABLE SHOE *Fifth St., one door from Old Stand* The Subscriber respectfully inform Pittsburgh and vicinity that he h tailing Shoes of his own manufacture where he will keep constantly on h ment of all kinds of ladies, misses, a and shoes, of the best quality, which ces to suit the times He will also kinds of fancy work—such as whit slippers, colored gaiters, and buskins children's elslers, silk gaiters, &c. will be made at the shortest notice, ner. Ladies will please call and exa as the subscriber feels confident that any article in his line they may wa

sep 10

P. S. Don't forget the place—No. door from Harris's Intelligence Of from Market Street.

WILLIAM DIGBY having tak business of DIGBY & HORN Liberty street and 42 Market stree thanks to the numerous friends and firm, for the very liberal support th tended to him, in connection with wishes to assure them that every e merit the continuation of the same. pectfully invite their attention to Clothing, which he intends selling than has been ever offered, being the whole of the stock of the late fir sible; and as he intends to confine h cash business, he feels confident surpass his stock, either in cheapnes ness of workmanship.

Please to take notice that every art tured in Pittsburgh.

SAMUEL MORROW, *Manufactur & Sheet Iron Ware, No. 17 Wood and Market Streets.*—Is prep in his line at the shortest notice. and others are solicited to call and ex of wares, which will be sold wholesal al terms.

House spouting and stove furnis

sep 10

NO 3

ISHED BY
S & W. I
WOOD & F
OLLARS a y
TWO CENTS
by News Boy

nd Mam
at the same of
O DOLLARS
SIX CENTS.

Advertis
WELVE LIN
50 | One mont
75 | Two mont
00 | Three mo
50 | Four mon
00 | Six months
0 | One year,
VERTISEME
AT PLEASUR
Tw
Six month
One year,
s in proporti
r DOLLARS o

OFFIC
ird between M
ostmaster.
., 4th door from
ohn Willock, Co
od between Fi
ram, Treasurer.
Third street, n
rch—S. R. John
rth, between M
, Mayor.
e, Fourth, near
BANKS.
Market and W
ts.
UFACTURERS' A
Saving Fund,)
s.
, near Wood.
HOTELS.
Water street,
ner of Penn and
orner of Third a
ner of Third an
r of Penn stree
y street, near S
se, Liberty St
House, Penn S

DS, ATTO
R AT LAW
on Grant st
ext rooms to

TT, M. D.
etween Penn a

Preston & Mack
English, Fren
rket st, Pittsbur

& M'CLURE
Law: Office in t
, Pittsburgh.

. Morrow, Alder
t., between Wo

TT, Wholesale G
Dealer in Produc
, No. 224 Liber

DILWORT
and Commissi
Manufactured

ROBINSON
rth side of the
s, up stairs

W, Attorne
rvices to the
Streets, abov

AN, Manuf
n Ware, No 9
and Steamb

G & CO.
Hand st. &
hase Furnit
a call, being
ty and price

—Just receiv
ared and for s

supply of La
er different
r sale at RED
F.
84 Liberty str

Y,S Boot and
th St., next d
, Kid and Sa
by the newes

MULTICAU
ers; to be disp
F.
84 Liberty stre

Flowers and F
can always be
F.
84 Liberty str

nnual Mammo
g and Seed sto
F.
84 Liberty stre

ERSEY SWE
received by
F.
o. 184, Libert

onsisting of
rowels, Eddi
, Pruning Sh
F.
iberty street

s.—Just rec
cured Venis
money.
ISAAC

er Seed, O
Grass, alway
F.
Liberty str

AN, Attor
Diamond, to
, between

NKS, for
tate law, for

the North
eet. Apply
LINGTON,

's French S
for sale at
F
84 Liberty st

F PART
etofore exist
JAMIN HOP
ent. William
firm is sett
WIL
BEN