The Daily Post.

PITTSBURGH:

FRIDAY MORNING, MAY 6, 1864.

SECRETARY CHASE.

Alluding to the charges made by Gen. BLAIR, in regard to CHASE, in Wednesday's paper, we remarked:

"Here we have the Secretary of the Treasury openly charged with fraud, and that too by one of the leading Republicans of the country; and instead of the party in power in Congress undertaking to investigate the matter, they resort to all sorts of legislative tricks to stifle investigation."

To this the *Gazette*, yesterday replied:

"Unless the telegraph lied the other day, the House of Representatives last week appointed a committee of nine to investigate Gen. BLAIR's charges against Secretary CHASE. Gen. GARFIELD was reported to have moved the appointment of the committee, and to have been subsequently appointed its chairman. So much for *that* virtuous outburst."

It is true that a committee was at last appointed, but still before it was, the majority in Congress did resort to all sorts of legislative dodges to stifle investigation. It is more than six months since Gen. BLAIR, in a public speech in St. Louis, charged the Secretary of the Treasury with being engaged in the most corrupt transactions. He reiterated his charges in the *American* Congress and dared the friends of CHASE to deny them; but instead of any sensibility or shame being manifested by the friends of the accused, they endeavored to save their patron's reputation, by assailing that of BLAIR, his accuser. But they failed in this, and, not until driven to it was the Abolition majority in Congress at all willing to investigate BLAIR's allegations. As it is, the country can not expect anything like a fair report from the committee appointed; it is what is styled a "white washing Committee," designed to screen and not expose the conduct of the accused. The Abolition majority in Congress has no idea of exposing the rascalities of the head of the Treasury of the United States and a prominent aspirant for the Presidency, itself.

But what does the *Gazette* think of "Honest old ABE" taking BLAIR in his arms, *after* the latter had finished his onslaught upon CHASE, and what does it think of the same "honest" Executive appointing BLAIR to an important command? If the President did not believe BLAIR's charges he would scarcely thus publicly patronize him: but notwithstanding this, he, at the same time, retains CHASE in his cabinet. This merely goes to demonstrate the sort of "honesty" by which LINCOLN is actuated. He is a mere pettifogger, full of duplicity and smutty stories. As for poor CHASE, the course pursued by him towards BLAIR, shows him, too, entirely destitute of honor as well as integrity. He ought to know that as soon as Mr. LINCOLN is nominated at Baltimore, which is a foregone conclusion—a new Secretary will be appointed. He ought, therefore, to like a well fired dog walk gently down stairs, when he see preparations on foot for kicking him into the street." The Secretary and his new son-in-law, the gallant and gay Senator SPRAGUE, of Rhode Island, have managed to save a trifle from the pickings and stealings of numerous sharp financial transactions. He can therefore retire to the sweets of privacy, and spend the balance of his life in contemplating the intricacies of financial operations, and the sublime beauties of miscegenation. In the meantime we promise to profoundly sympathise with him in his retirement.

"FIRST PRINCIPLES."

We observe that several of the leading papers of the country are appealing to the rich to refrain from extravagance in their mode of living, and prepare for the pressure which is rapidly approaching. Our neighbor, the *Gazette*, yesterday, was both eloquent and pathetic in its condemnation of our people's extravagance. It implored its readers to return to "first principles," discard luxuries and dress in homespun.

Is is undeniable that many of the American people have, for some time, been carrying on for themselves. The fashionable world was never so luxurious and dashing as it is at present. We attribute this popular infatuation for finery and extravagance to the example of Mrs. LINCOLN, the lady of the White House, who supports a wardrobe which would satisfy even the cravings of Miss FLORA MCFLIMSEY. A rustic village matron, who before becoming half of our government, never knew the luxury of more than one silk gown, suddenly becomes leader of the ton, is dressed to death and trimmed in laces, sporting a bonnet which is said to be the peculiar weakness of the Chevalier Wyndham. Scarcely a week passes that we do not hear of Mrs. LINCOLN, on Broadway, purchasing all sorts of finery; she reminds us of Mrs. TODDLES, who used to purchase the entire miscellaneous contents of an auction store, remarking that although she had no immediate use for the articles then, "it would be so handy to have them in the house." Let our Abolition cotemporaries induce our Mrs. President to come back to "first principles," and there will suddenly arise a demand for homespun, which will be gratifying to the most self sacrificing and austere patriot amongst us. Mrs. LINCOLN's example has been most pernicious; but the worst innovation was her introducing dancing into the White House. This was sinful, and a crime; and yet, we did not hear of its being condemned by anyone, save by a number of high-toned moral Democratic papers like the *Post*. Congress, however, having increased the tariff upon *hops*, will, we trust, prevent dancing hereafter in the Presidential mansion. At all events our Abolition friends will not trip the light fantastic at our expense.

The Horrors of War.

The late order of Major General MEADE, which declares that solders whose terms of service have expired and who refuse to do duty on that ground shall be shot without form of trial, is a most striking instance of the horrible and arbitrary character of war. We know that it is reasoned that such cases of individual injustice are warranted by the exigencies of the service, and the sacrifice of a few may be necessary for the preservation of the many. Presuming that all this is true, it strikingly serves to show the necessity of a speedy termination of war and an early return to peace. There can be no regard paid, under such orders, to the sanctity of contracts or the rights of men. What in itself is no more than the due of an individual soldier, is lost sight of or trampled under foot, making him perforce the victim of power and not the protege of the laws. Orders like these, if carried out, must have a telling influence upon the people, bringing vividly before them the freedom and blessings so long enjoyed under the mild and equitable reign of peace, and inaugurating in them a powerful determination to chain up the dogs of war and return again to a millennial state of peaceful avocations and prosperity.

The March of Fanaticism.

THADDEUS STEVENS has introduced into Congress a bill to reduce the seceded States to a territorial State when conquered. One of the provisions of the bill is that no seceded State shall be allowed participation in the political government of the Union, and that in all proceedings to amend the Constitution none of the seceded States shall participate, but that such amendments shall be valid by a three-fourths vote of all the non-seceding States. It also declares that all the lands belonging to rebels who shall own plantations or tracts of land containing more than one hundred acres, and all lands, tenements or houses belonging to rebels, whose owners shall be possessed or entitled to property, real, personal or mixed, of the value of $3,000 or more, shall become public property, the title vesting in the United States.

Don't Want the Old Union.

Sixty-seven Republicans in Congress voted to lay the following resolution on the table:

"That the Union is not dissolved, and that whenever the rebellion in any one of the seceded States shall be put down or subdued, either by force or voluntary submission to the authority of the Constitution and laws, such State shall be restored to all its rights and privileges under the constitution of such state and the Constitution of the United States, including the right to regulate, order, and control its own domestic institutions, free from all legislative or executive control."

By this vote they essentially declare that they are opposed to a re-establishment of the Union. Let the people judge from this if the Republican leaders are true to the country and the Union.

More Disunion.

An exchange says:

"At the recent opening of the Supreme Judicial Court in Suffolk, Mass., one hundred and fifty libels for divorce were on the docket. Several are set down for trial by jury, others for hearing by Court."

The next we shall hear is that these disloyal parties are in search of new "affinities," probably with a view to giving a practical turn to the doctrine of "miscegenation"—the old Massachusetts pet of amalgamation under a new name.

A Cromwell Threatened.—"The salvation of the Union now rests with General Grant and his veterans. All that Congress can do is to furnish the 'sinews of war,' and leave the Generals alone. Let a tax be levied sufficient to save us from impending national bankruptcy and then Congress may either adjourn or amuse itself with President making, at the expense of the people. But let the essential thing be done, and at once, or the people will soon be praying for a Cromwell to drive the national legislators from their seats and take in hand the work they persistently neglect."—*Springfield Republican*

This is not the language of a "Copperhead" journal, but an Administration sheet. The dilly-dally policy so long carried out in Washington is beginning to work its legitimate effects.

DIED.

CONNELL—On Wednesday, May 4th, 1864, WILLIAM CONNELL, aged 65 years and 6 months.

The funeral will take place from the residence of his son, R. J. Connell, Pitt township, at 2 o'clock, Friday.

☞ NO. 1 CARBON OIL AT 55 CENTS PER GALLON.

No. 1 Carbon Oil at 55 cents per gallon.
No. 1 Carbon Oil at 55 cents per gallon,

Pure Potash at 10 cents per pound,
Pure Potash at 10 cents per pound,

Soda Ash at 6 cents per pound,
Soda Ash at 6 cents per pound.

At Joseph Fleming's Drug Store,
At Joseph Fleming's Drug Store,
At Joseph Fleming's Drug Store,

Corner of the Diamond and Market street,
Corner of the Diamond and Market street.

my5-2t

☞ SOLDIERS TO THE RESCUE!—Young men, rushing into the exposures and dangers of a soldier's life, should prepare themselves for the fatal Fevers, Fluxes, Dysentery, the Sores and Scurvy, which are almost certain to follow. HOLLOWAY'S PILLS, used occasionally during the campaign will insure sound health to every man. If the reader of this notice cannot get a box of Pills or Ointment from the drug store in his place, let him write to me, 80 Maiden Lane, enclosing the amount, and I will mail a box free of expense. Many dealers will not keep my medicines on hand because they cannot make as much profit as on other persons' make. 35 cents, 88 cents, and $1,40 per box or pot. my2-1wc

☞ THE CONFESSIONS AND EXPERIENCE OF AN INVALID.—Published for the benefit, and as a CAUTION TO YOUNG MEN and others, who suffer from Nervous Debility, Premature Decay of Manhood, &c., supplying at the same time THE MEANS OF SELF-CURE. By one who has cured himself after undergoing considerable quackery.

By inclosing a postpaid addressed envelope, single copies may be had of the author.

NATHANIEL MAYFAIR, esq.,
feb6-3mdaw Bedford, Kings co., N. Y.

J. M. CORNWELL.....SAMUEL KERR

☞ CORNWELL & KERR,

CARRIAGE MANUFACTURERS,
Silver and Brass Platers,
And manufacturers of
Saddlery & Carriage Hardware,
No 7 St. Clair street, and Duquesne Way,
(near the Bridge,)
jn8-1yd PITTSBURGH.

☞ WE HAVE LEARNED NOT TO be astonished at anything. Years of experience and a correspondence extending throughout all the nationalities of the habitable globe have turned their theories into facts and established a basis from which we need not err. We are not surprised at such facts as the following—although the persons who write them are. We know the persons and circumstances, hence feel at liberty to indorse their statements:

NEW BEDFORD, Mass., Nov. 24, 1863.

DEAR SIR:—I have been afflicted many years with severe prostrating cramps in my limbs, cold feet and hands, and a general disordered system. Physicians and medicines failed to relieve me. While visiting some friends New York who were using Plantation Bitters they prevailed upon me to try them. I commenced with a small wineglassful after dinner. Feeling better by degrees, in a few days I was astonished to find the coldness and cramps had entirely left me, and I could sleep the night through, which I had not done for years. I feel like another being. My appetite and strength have also greatly improved by the use of the Plantation Bitters.

Respectfully, JUDITH RUSSEL.

REEDSBURY, Wis., Sept. 16, 1863.

I have been in the army hospital for fourteen months—speechless and nearly dead. At Alton, Ill., they gave me a bottle of Plantation Bitters. * * Three bottles restored my speech and cured me. * * C. A. FLAUTE."

The following is from the Manager of the Union Home School for the Children of Volunteers:

HAVERMEYER MANSION, 57TH ST.,
New York, Aug. 2, 1863.

DR. DRAKE:—"Your wonderful Plantation Bitters have been given to some of our little children suffering from weakness and weaklungs with most happy effect. One little girl in particular, with pains in her head, loss of appetite, and daily wasting consumption, on whom all medical skill had been exhausted, has been entirely restored. We commenced with but a teaspoonful of Bitters a day. Her appetite and strength rapidly increased, and she is now well. Respectfully, MRS. O. M. DEVOE."

"* * * I owe much to you, for I verily believe the Plantation Bitters have saved my life. REV. W. H. WAGGONER, Madrid, N. Y."

"* * * Thou wilt send me two bottles more of the Plantation Bitters. My wife has been greatly benefited by their use. Thy friend, ASA OUTHEN, Philadelphia, Pa."

"* * * I have been a great sufferer from Dyspepsia, and had to abandon Preaching. * * Plantation Bitters have cured me. REV. J. S. QAPHORN, Rochester, N. Y."

"* * * I have given the Plantation Bitters to hundreds of our disabled soldiers with the most astonishing effect. G. W. D. ANDREWS, Superintendent Soldier's Home, Cin., O."

"* * * The Plantation Bitters have cured me of a liver Complaint, of which I was laid up prostrate, and had to abandon my business. H. B. KINGSLEY, Cleveland, O."

"* * * The Plantation Bitters have cured me of a derangement of the Kidneys and Urinary Organs that has distressed me for years. It acts like a charm, O. G. MOORE, No. 264 Broadway."

&c., &c., &c., &c.

The Plantation Bitters make the weak strong, the languid brilliant, and are exhausted nature's great restorer. They are composed of the celebrated Calisaya Bark, Wintergreen, Sassafras, Roots, Herbs, &c., all preserved in perfectly pure St. Croix Rum.

S. T.—1860—X.

Persons of sedentary habits, troubled with weakness, lassitude, palpitation of the heart, lack of appetite, distress after eating, torpid liver, constipation, &c., deserve to suffer if they will not try them.

They are recommended by the highest medical authorities, and are warranted to produce an *immediate* beneficial effect. They are exceeding ly agreeable, perfectly pure and harmless.

NOTICE.—Any person pretending to sell Plantation Bitters in bulk or by the gallon is a swindler and imposter. It is put up only in our log cabin bottle. Beware of bottles refilled with imitation deleterious stuff, for which several persons are already in prison. See that every bottle has our United States stamp over the cork unmutilated, and our signature on steel-plate side label. Sold by respectable dealers throughout the habitable globe.

F. H. DRAKE & CO.,
Sole Proprietors, 202 Broadway, N. Y.

☞ DRAKE'S PLANTATION BITTERS.—The genuine article sold by SIMON JOHNSON, No. 23 Diamond alley, Pittsburgh.

MYERS, SCHOYER & CO.,
STATIONERS,
PRINTERS
AND
Blank Book Manufacturers,
NO. 89
FIFTH STREET
POST BUILDINGS.

All Orders Promptly Attended to.
ap15

☞ LONDON AND INTERIOR ROYAL MAIL COMPANY'S
Celebrated Remedies.

Blood Powder and Bone Ointment,

A certain cure for Diseases of Horses and Cattle, known to and used only by the Company in their own stables from 1844 until the opening of the Railway over the principal routes. After the general use of these remedies in all the stables of the Company, their annual sales of condemned stock were discontinued, a saving to the Company exceeding £7,000 per annum. In 1853 the London Brewers' Association offered the Company £2,000 for the receipes and use the articles only n their own stables.

BLOOD POWDER.

A certain cure for founder, distemper, rheumatism, hide bound, inward strains, loss of appetite, weakness, heaves, coughs, colds, and all diseases of the lungs, surfeit of scabbers, glanders, polevil, mange, inflammation of the eyes, fistula and all diseases arising from impure blood, corrects the stomach and liver, improves the appetite, regulates the bowels, corrects all derangements of the glands, strengthens the system makes the skin smooth and glossy. Horses broken down by hard labor or driving, quickly restored by using the powder once a day. Nothing will be found equal to it in keeping horses up in appearance, condition and strength.

London and Interior Royal Mail Company's
CELEBRATED BONE OINTMENT,

A certain cure for spavin, ringbone, scratches, umps, tumors, sprains, swellings, bruises, foundred feet, chilblaies, wind galls, contractions of the tendons, bone enlargements, &c.

Blood Powder 50c per 12 oz. packages; Bone Ointment 50c per 8 oz. jar. No. 320 Strand, London.

McKeeson & Borbins, New York.
French, Richards & Co., Philadelphia.
TORRENCE & MCGARR,
Pittsburgh Drug House.
jn8-dlye Corner Fourth and Market st.

☞ DENTISTRY.—TEETH EXTRACTED without pain by the use of Dr. Oudry's apparatus.

J. F. HOFFMAN,
DENTIST.
All work warranted
134 Smithfield Street,
jn8-1yd PITTSBURGH.

☞ TO RESTORE THE SICK TO HEALTH.—The blood must be purified and all medicines are useless which do not possess the quality of Stimulating the blood to discharge its impurities into the bowels. BRANDRETH'S PILLS possess this quality in a high degree, and should be in every family. They are equally useful for children and adults; adapted to both sexes, and are as innocent as bread, yet most effective as a medicine.

The Hon. Jacob Beyers of Springville, Ind., writes to Dr. Brandreth under date of May 11th, 1861:

"I have used your Invaluable Vegetable Universal Pills in my family since 1838; they have always cured, even when other medicines were of no avail. I have been the means of my neighbors using hundreds of dollars' worth and I am satisfied they have received a thousand per cent. in blessed health through their use. They are used in this region for Bilious and Liver Diseases, Fever and Ague, and in all rheumatic cases with the most perfect success. In fact they are the great reliance in sickness, and I trust your valuable life may be spared long."

Sold by THOMAS REDPATH, Pittsburgh, and by all respectable dealers in medicines.
mh17-1ydawc

☞ DR. TOBIAS' VENETIAN HORSE LINIMENT.—In pint bottles at fifty cents, cures lameness, cuts, galls, colic, &c. Read the following:

BOSTON, July 7th, 1863.

Dr. Tobias:—We have used for the past year your Horse Liniment for lameness, kicks, cuts, bruises and colic, and in every instance found it the best article I ever tried in this circus company. Please send me six dozen, as it is the only liniment we use now. We have 108 horses to use it very valuable, and we do not want to leave town without it. HYATT FROST,
Manager Van Amburgh & Co.'s Menagerie.

Sold by THOS. REDPATH, Pittsburgh, and all respectable Druggists. Office, 56 Cortlandt street, New York. mh17-1ydawc

☞ A NEW THING UNDER THE SUN!

In its effect—instantaneous.
In its coloring power—matchless
In all its ingredients—vegetable
In its operation—natural.
In its beautifying results—enduring.
In its tendency—preservative
In its popularity—unequalled.

CRISTADORO'S HAIR DYE,

Is pronounced both by the World of Science and the world of Fashion, the finest preparation ever invented by art to rectify the short comings of Nature.

Manufactured by J. CRISTADORO, No. 6 Astor House, New York. Sold by all Druggists. Applied by all Hair Dressers.
mh17-1ydawc

☞ FACT.

Is it a Dye.

In the year 1855 Mr. Mathews first prepared the VENETIAN HAIR DYE; since that time it has been used by thousands, and in no instance has it failed to give entire satisfaction.

The VENETIAN DYE is the cheapest in the world. Its price is only Fifty cents, and each bottle contains double the quantity of dye in those usually sold for $1.

The VENETIAN DYE is warranted not to injure the hair or scalp in the slightest degree.

The VENETIAN DYE works with rapidity and certainty, the hair requiring no preparation whatever.

The VENETIAN DYE produces any shade that may be desired—one that will not fade, crock or wash out—one that is as permanent as the hair itself. For sale by all druggists. Price 50 cents.

A. I. MATHEWS,
General Agent, 12 Gold st. N. Y.

Also manufacturer of MATHEWS' ARNICA HAIR GLOSS, the best hair dressing in use. Price 20 cents.
Jan16-1yd

VENETIAN HAIR DYE, VENETIAN LINIMENT and CRISTADORO'S HAIR DYE, sold at
JOS. FLEMING'S DRUG STORE,
Cor. of the Diamond and Market st.

REMOVAL.

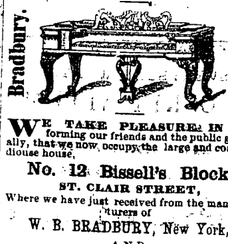

WE TAKE PLEASURE IN INFORMING our friends and the public generally, that we now occupy the large and commodious house,

No. 12 Bissell's Block,
ST. CLAIR STREET,

Where we have just received from the manufacturers of

W. B. BRADBURY, New York,
AND
SOHOMACKER & CO., Philadelphia,

A new lot of their superior

PIANOS!

Also, a complete assortment of
Smith's Celebrated
HARMONIUMS, MELODEONS
And Musical Goods Generally.

The superiority of the BRADBURY PIANO is already established. In the history of Pianos no new instrument has gained so rapidly in popularity or received so many premiums within the space of two years, as the New Scale Full Iron Frame, Overstrung Bass and Grand Action Piano Forte, manufactured by Wm. B. Bradbury. SCHOMACKER & CO.'S PIANOS having been so long and favorably known in this and other countries, need no further comment.

All Guaranteed for Five Years.

WAMELINK & BARR,
Sole Agents for Pittsburgh and Western Pa.
No. 12 Bissell's Block, St. Clair st.
☞ Good Second-Hand Pianos for rent. Tuning and Repairing done promptly.
ap29-dawlyd

TO-DAY'S ADVERTISEMENTS.

GRAND DISPLAY AND
THIRD ARRIVAL
OF
Plain and Figured Silks,
Dress Goods,
Cloaks and Shawls,
Linen and Housefurnishing
Goods,
Cloths and Cassimeres,
AND
Domestic Goods,
AT VERY LOW PRICES,
AT
GARDNER & SCHLEITER'S,
92
MARKET STREET.
my6

WANTED.

WANTED A SITUATION IN OR about a STORE, by a young man who has a good commercial education, where he can make himself generally useful. Is not afraid to labor. References good. Address J. A., Postoffice, Pittsburgh.

N. B.—Has a large country acquaintance, and can make custom. my6-1t

NEW GOODS.

WHITE, ORR & CO.
No. 25 Fifth Street.

ARE DAILY RECEIVING NEW GOODS, to which they invite the attention of their friends and the public generally.

WHITE, ORR & CO
No. 25 Fifth Street.
my5-2t

MANUFACTURING SITE FOR SALE,
In Birmingham.

THAT DESIRABLE PIECE OF PROPERTY near McKnight & Duncan's Rolling Mill, having a river front of four hundred and twenty-five (425 ft.) and extending back about two hundred feet (200 ft.)
my5-1m FRED. L. IHMSEN, 109 4th st.

To Rolling Mills, Machinists and Others.

BABBITT METAL—A GOOD ARTICLE, for sale low by
A. PURVES & SON,
my5-1m South and Penn, Philadelphia.

CRUCIBLES.

GAUTIER'S (NEW JERSEY) CELebrated CRUCIBLES for BRASS WORK, for sale by their Agents at 10c per No.
A. PURVES & SON,
my5-1m South and Penn, Philadelphia.

TO BLAST FURNACES.

WROUGHT IRON TWYERS,
For sale by
A. PURVES & SON,
my5-1m South and Penn, Philadelphia.

SANITARY FAIR—THE RETAIL GROCERS of Pittsburgh are respectfully requested to meet on FRIDAY, May 6th, at 3 o'clock p. m., in the Room of R. A. Cunningham, 2d story, 114 Smithfield street, to adopt such measures as may best subserve the objects of this laudable enterprise.
J. D. WILLIAMS,
my5-1t Chairman of Committee.

SPRING STOCK OF
PIANOS
Now being received by the subscriber from the factories of
CHICKERING & SONS,
HALLET, DAVIS & CO.,
W. P. EMERSON, JARDINE & SON,
MILLER, GIBSON & CO.,
&C., &C.
Prices From $225 to $850.
Purchasers are solicited to call and examine before purchasing elsewhere
CHAS. C. MELLOR,
mh26 81 Wood st.

IT CHANGES THE CHARACTER OF and gradually but most effectually removes Diarrhœa and Dysentery. We refer to
RANKIN'S SPICED BLACKBERRY,
Sold by all Druggists in this city, as well as those of Allegheny. Ask for it at any Drug Store, you will be sure to get it. No Druggist is without it, who keeps a complete stock of popular and really good and deserving preparations.
Prepared by
RANKIN,
my4 PITTSBURGH.

FIRST NATIONAL BANK OF PITTSBURGH.—A Dividend of $3 75 per Share, (Internal Revenue paid) has this day been declared from the profits of the last six months, payable to Stockholders or their legal Agents. Books will be open from the 15th to 31st inst for an increase of 1000 Shares to the Capital Stock. Stockholders can avail themselves of their privilege of subscribing in conformity with an Act of Congress, authorizing National Currency, approved at Washington, D. C., Feb. 26th, 1863.
my4-2w JOHN. D. SCULLY, Cashier.

CITIZENS BANK,
Pittsburgh, May 3d, 1864.

THE DIRECTORS OF THIS BANK have this day declared a dividend of FIVE PER CENT, (5 per cent.) on the Capital Stock, free of tax, payable to Stockholders or their legal representatives on or after the 13TH INST.
my4-td G. T. VAN HORN, Cashier.

ALLEGHENY BANK,
Pittsburgh, May 3d, 1864.

THE PRESIDENT AND DIRECTors of this Bank have this day declared a dividend of FIVE (5) PER CENT. out of the profits of the last six months, (free of government tax,) payable to the Stockholders, on and after the 13TH INST.
my4-td J. W. COOK, Cashier.

MERCHANTS & MANUFACTURERS BANK,
Pittsburgh, May 3d, 1864.

THE BOARD OF DIRECTORS OF this Bank have this day declared a dividend of FOUR PER CENT. on the Capital Stock out of the profits of the last six months, payable on or after the 15TH INST., free of all taxes.
my4-td JOHN SCOTT, Jr., Cashier.

PITTSBURGH, May 3d, 1864.

THE WESTERN INSURANCE COMPANY has this day declared a dividend of TWO-AND-A-HALF DOLLARS per Share, free of Taxes, payable to Stockholders on or after the 15TH INST.
my4-2w F. M. GORDON, Sec'y.

BANK OF PITTSBURGH,
Pittsburgh, May 3d, 1864.

THE PRESIDENT AND DIRECtors of this BANK have this day declared a dividend of FOUR PER CENT. on its Capital Stock out of the profits of the last six months, which will be paid to Stockholders or their legal representatives on or after the 13TH INST., free of government tax.
my4-twd&ltw JOHN HARPER, Cashier.

IRON CITY BANK OF PITTSBURGH,
Pittsburgh, May 3d, 1864.

THE DIRECTORS OF THIS BANK have this day declared a dividend of FIVE PER CENT. on the Capital Stock, out of the profits of the last six months, payable to Stockholders or their legal representatives, free of government tax, after the 13TH INST.
my4-1w J. MAGOFFIN, Cashier.

DR. BROWN HAS MADE THE STUdy and treatment of
Delicate Diseases
The business of his life. His specialty is Venereal diseases, and other private troubles, brought on by imprudence, youthful indulgence and excess. Also, all diseases arising from impurity of the blood, Chronic Ulcerations, Piles, Rheumatism, Rupture and Skin Diseases. Office and Private Rooms, No. 60 SMITHFIELD STREET. my6-1t

BUTTER—
4 bbls fresh Roll Butter,
1 bxs " "
5 firkins Fresh Roll Butter,
Just received and for sale by
FETZER & ARMSTRONG,
my6 corner Market and First sts.

EGGS—4 BARRELS FRESH EGGS Just received and for sale by
FETZER & ARMSTRONG,
my6 corner Market and First sts.

OATS—500 BUSH PRIME OATS Just received and for sale by
FETZER & ARMSTRONG,
my6 corner Market and First sts.

POTATOES—300 BUSH NESHANnocks and Peach Blows, for sale by
FETZER & ARMSTRONG,
my6 corner Market and First sts.

50 BASKETS "PINTS AND quarts" Heidsieck Champagne.
50 Cases Sparkling Moselle.
In store and for sale by
MILLER & HOBERTON

TO-DAY'S ADVERTISEMENTS.

LINDSEY'S
IMPROVED
BLOOD-SEARCHER,
FOR THE
CURE OF ALL DISEASES
ARISING FROM AN
Impure State of the Blood,
SUCH AS
SCROFULA,
CANCEROUS FORMATIONS,
CUTANEOUS DISEASES,
ERYSIPELAS, BOILS,
PIMPLES ON THE FACE,
SORE EYES, SCALD HEADS,
TETTER AFFECTIONS, OLD
AND STUBBORN ULCERS,
RHEUMATIC DISORDERS,
JAUNDICE, SALT RHEUM
DYSPEPSIA, COSTIVENESS,
MERCURIAL DISEASES,
GENERAL DEBILITY,
LIVER COMPLAINT,
LOSS OF APPETITE,
LOW SPIRITS,
FEMALE COMPLAINTS,
FOUL STOMACH,
TOGETHER WITH ALL OTHER
DISORDERS FROM AN IMPROPER
CONDITION OF THE CIRCULATORY
SYSTEM. AS A GENERAL TONIC
ITS EFFECTS ARE MOST
BENIGNANT, AND CANNOT
FAIL TO BENEFIT WHERE
USED PRESERVING,
AND ACCORDING
TO DIRECTIONS

Testimonials:

THE PROPRIETOR HAS CERTIFICATES enough on hand to fill a good sized volume, all of them the free-will offerings of those who have been cured by the Blood-Searcher, from which we select the following:

"The Great Purifier—The World Challenged to Produce its Equal—The Blood-Searcher Gloriously Triumphant.—Sworn statement of David M'Creary, of Napier township, Bedford county:

In April, 1853, as near as I can remember, a small pimple made its appearance on my upper lip, which soon became enlarged and sore. I used poultices of sorrel, and a wash of blue vitriol without effect. Finding the sore extending, I called on Dr. Ely, of Shellsburg, who pronounced it CANCER, and prescribed a wash of sugar of lead and bread poultices. Finding these remedies of no avail, I called upon Dr. Shaffer, of Davidville, Somerset county, who also pronounced the disease Cancer, and gave me internal and external remedies—the latter consisting principally of caustic—but all to no purpose as the disease continued spreading toward the nose. I next used a preparation of arsenic, in the form of salve. This for a time checked the disease, but the inflammation soon increased. I then called upon Dr. Statler, of St. Clairsville, Bedford county, who also pronounced the disease Cancer, and applied a salve, said to be a never failing remedy, but it had no effect whatever in checking the spread of the sore. In December, in the same year, the disease had eaten away a greater part of my lip, and attacked the nose. When I went to Cincinnati, where I consulted Prof. R. S. Newton, of the Electic Medical College. He pronounced the disease "cutaneous Cancer, superinduced by an inordinate dose of mercury." He applied mild zinc ointment and gave me internal remedies. My face healed up, but the inflammation was not thoroughly removed. In February, 1857, he pronounced me cured and I left for home. In April the disease again returned, and so violent was the pain that I could not rest at night. Late in May I returned to Cincinnati, and again placed myself under the charge of Dr. Newton, with whom I remained until September, during which time he used every known remedy, and partly succeeded in checking the disease, but when I returned home there were still three discharging sores upon my face. I continued using Newton's preparations, and also medicine that I got from Dr. Ely, but the Cancer continued growing until it had eat off the left side of my nose, the greater portion of my left cheek, and had attacked my left eye. I had given up all hope of ever being cured since Dr. Ely said he could only give relief, but that a cure was impossible. In March, 1858, I bought a bottle of "Blood-Searcher," but I doubted that I had no faith in it. I was very weak when I commenced using it, but I found that I gained strength day by day, and also that the ulcers commenced healing, and continued so, until I was as if by a miracle. I use a fourth bottle, and I have been healthier since then I have been for the last seven years. Although my face is sadly disfigured, I am still grateful to a benign Providence who has spared my life, and which has been done through the instrumentality of Lindsey's Improved Blood-Searcher.

DAVID MCCREARY.

Sworn and subscribed this 21st day of August, A. D., 1858, before me, one of the Justices of the Peace, in and for the Borough of Hollidaysburg, Blair co., Pa. JOHN GORLEY, J. P.

Witness: U. J. JONES.

Liver Complaint Cured by Lindsey's Improved Blood-Searcher.

BLAIR COUNTY, ss.

Personally appeared before me, one of the Justices of the Peace, in and for Blair county, Geo. Kopp, who being duly sworn according to law, doth depose and say: Two years ago I was afflicted with pain between the shoulders, almost constant, cough, loss of appetite, chills, night sweats, and very subject to take colds. I at length became so weak that I could hardly walk; my physician did me no good. Sometime last fall I commenced taking Lindsey's Improved Blood-Searcher, and by the use of two bottles was perfectly cured. I feel safe to recommend it to all who suffer from liver diseases, general debility, loss of appetite and other diseases arising from impurity of the blood. I would not like to do without it. I consider it an excellent family medicine. (Signed) GEORGE KOPP.

Sworn and subscribed this 16th day of March, A. D., 1857, before me J. GORLEY, J. P.

NOTE.—Mr. Kopp is a resident of Frankstown, and is well known to the citizens of Blair and Bedford counties as a man of excellent character and influence.

Another Case of Scrofula Cured by Lindsey's Blood-Searcher.

If there be any who still doubt that Lindsey's Improved Blood-Searcher has and will permanently cure the most desperate and long-standing cases of Scrofula, let them read the following and be convinced:

DR. J. M. LINDSEY: I was afflicted for a number of years with a disease, said by my physicians to be scrofula. For the last three years I was so bad that I was unable to get out of my bed. I tried all the remedies and the best physical result. I continued growing worse until the flesh and skin were entirely eaten off the left side of my face, neck, shoulder and arm. My sufferings were so great, and I was so far reduced that it required the efforts of two persons to move me in bed. This was my condition when I was induced by the Messrs. Ralston, of Elderton, to try your Improved Blood-Searcher, which, to my great relief, and the satisfaction of my friends, I soon discovered was helping me. I continued the use of it, and gained so rapidly that in considerably less than one year I was able to go about and attend to some of my household duties, and the parts affected were all healed up and covered with sound healthy flesh and skin, and have so continued ever since; and I now enjoy a state of health that I had for years given up all hopes of ever again being blessed with. NANCY BLEAKNEY,

Near Elderton, Armstrong county, Pa.
August 8th, 1855.

New Evidence.

Being afflicted with a grievous tetter on the arms and face—after trying many remedies which utterly failed to cure—I was persuaded by W. M. Barris & Co., to try "Lindsey's Improved Blood-Searcher," and now, six weeks after using the second bottle, pronounce myself cured. The tetter broke out something over one year ago, on the inside of my arms, extending from the elbows down to the wrists; also on my face, immediately around my mouth and chin, and continued to be a perfect torment to me until cured by the Blood-Searcher. My arms were at times almost useless, owing to the deep cracks and sores on them, liable to bleed at any time on the least exertion to lift or work, and sometimes so itchy I could scarcely prevent tearing of my flesh. I have now been cured six weeks, and I feel it due to Mr. Lindsey, and to the public generally, to make this statement, in hope that others like myself may be benefited by using this invaluable medicine. her
JANE × WILSON,
mark.

Sworn to and subscribed before me, one of the Alderman in and for the city of Pittsburgh, this 29th day of July, A. D., 1863.

AND. MCMASTER, Alderman.

ELDERTON, January 24, 1859.

J. M. LINDSEY—*Dear Sir*: We are very near out of your medicine; please send us two dozen. We would just say that your medicine has cured a case of Scrofula that has been coming on for years; the flesh was eaten off the lady's arms—you could see the sinews working, growing on very fast. Your Blood-Searcher is going all over the country. The people are very much pleased with the effects of your medicine; we state the facts of our account, and oblige us.

Yours truly, JOHN RALSTON & CO.,
Elderton, Indiana Station.

AS A TONIC, it has no equal. Unlike the many vile mixtures called "Bitters," it creates no false appetite, but gives tone and vigor to the system, gradually and permanently.

BEWARE OF COUNTERFEITS.

DR. LINDSEY'S GENUINE BLOOD-SEARCHER, has J. M. Fulton, Sole Agent, printed on each Label. Beware of others.

J. M. FULTON, Druggist,
Wholesale and Retail Agent,
Nos. 67 and 69 Fifth Street,
PITTSBURGH, PA.
To whom all orders must be directed.
apl9-3mdaw

TO-DAY'S ADVERTISEMENTS.

PROCLAMATION.

$100,000

We have now on hand a most superb Stock of Goods, suited to the Pittsburgh trade. We invite comparison, defy competition, and will pay a liberal

REWARD

To any person that can produce the same quality of work at the same price, that is sold at our celebrated Establishment, No. 62 FIFTH STREET; and notwithstanding

PRESIDENT LINCOLN

Has successfully conducted one of the greatest Rebellions the world ever knew, and has used nearly all the Shoemakers in his good cause, we have

CAPTURED

Enough for our present trade, and shall give our customers the benefit thereof, and never stop to ask where is he shall get more when these are gone; and customers may always rely upon getting, at CONGER'S HALL SHOE STORE, next door to the Express Office, the best Goods for the least money, upon all occasions. We shall keep pace with the times, and, come what may in the shape of Panics, you will find us "ready for the emergency," and always leading the Shoe Houses and regulating the prices.
my4

"Old Curiosity Shop."

THE AID AND CO-OPERATION OF the patriotic people of Western Pennsylvania and Eastern Ohio, is hereby requested, in making the above department of the coming Pittsburgh Sanitary Fair equally a credit and a success. Numerous relics and trophies of the present war, of the Mexican war, war of 1812, Indian and Revolutionary war, curiosities connected with the early settlement of our region, or with events and men prominent in our history, curiosities of every description are stored away in private receptacles, and may if brought together, render the "OLD CURIOSITY SHOP" not the least of the attractions of the Fair. The committee, therefore ask that all who are willing to help along the good cause, would send in such articles of the above description as they may have, or can procure from others, or notify the committee where they can be found. Articles donated will be disposed of as the donors may direct, or under the direction of the Executive Committee. But articles merely placed on exhibition, receipted for by any member of the committee, *will be carefully preserved and returned*. A letter should accompany each article, giving its origin, history, etc—and if donated, its value. Give everything you can and lend us the rest.

On behalf of the Committee,
JOS. S. MORRISON, Chairman.
GEO. H. CUMLEY, Secretary.

All articles either donated, or left for exhibition, can be left with, or addressed to either of the following members of the committee:

W. D. M'GOWAN,
96 Water st., Pittsburgh.
HON. JAS. VEECH,
corner 4th and Grant streets.
DR. JOHN DICKSON,
corner Penn and Hand streets.
S. RIDDLE,
Postoffice, Allegheny.
D. LEET SHIELDS,
my3-td Sewickleyville.

1,000
HOOP SKIRTS,
NEW STYLES,
Just received at
M'CLELLAND'S,
55 FIFTH STREET.
my3

PIANOS! PIANOS.

I BEG TO ANNOUNCE TO MY PATrons, customers, &c., who have been waiting so pati