Railroad Time Table.

Pittsburgh & Connellsville Railroad.

SUMMER ARRANGEMENTS,

ON AND AFTER SATURDAY, AUGUST 15th, 1863. Trains will run as follows, on the P. & C. R. R.

	Leave Pittsburgh	Arrive at Pittsburgh
Mail to and from Uniontown	7:55 a m	6:00 p m
Express do do	3:40 p m	9:20 a m
1st M'Keesp't Accom'dat'n	11:00 a m	6:50 a m
2d do do	6:15 p m	2:05 p m
Port Perry do	7 00 p m	8:30 p m
Braddock's Accom'n.	4:15 p m	5:40 p m

Sunday Church train to and from McKeesport 1:00 p m 10:00 a m

For tickets apply to GEO. BOULTON, Ag't.
mh13:1yd H. BLACKSONE, Sup't.

ARRIVAL AND DEPARTURE OF THE WESTERN MAILS.

DEPARTURES.

Express train, Fort Wayne and Chicago, will take way mails from Crestline to Chicago at 2 a.m. Cleveland and Pittsburgh train, 2 a. m. Closes at midnight.

Mail train, Pittsburgh, Fort Wayne & Chicago 8:10 a. m. Closes 7 a. m. This train will carry all way mails between Pittsburgh and Crestline.

Cleveland & Pittsburgh train, 6:50 a. m. Closes at midnight. This train takes way mails between Rochester, Pa., and Bellair, O.

Express, Pittsburgh, Fort Wayne and Chicago, 1:50 p. m. Closes at 12:50 p. m.

Cleveland & Pittsburgh train, 1:50 a. m. Closes at 12:50 p m.

ARRIVALS

Cincinnati Express, 2:30 p. m.

Mail train, Pittsburgh, Fort Wayne & Chicago, 8:55 p. m.

Cleveland and Pittsburgh train, 4:20 p. m. " " " 8:25 "

The mails arriving from the West on 3:55 p. m. and 4:20 p. m., trains will be ready for delivery at 6:30 p. m.

ARRIVAL AND DEPARTURE OF THE EASTERN MAILS.

DEPARTURES

The mail train for the East departs at 5:50 a.m. Closes at midnight. This train will also take the way mails between Pittsburgh and Harrisburg.

The through Express train for the east departs at 4:30 p. m. Closes at 3:30 p. m.

The Fast train for the East departs at 11:30 p. m Closes at 10:30 p. m.

ARRIVALS

The mail train designated as the Baltimore Express arrives at 12:45 p. m.

The Philadelphia Express arrives at 1:15 p. m. Both of the above will be delivered at 2:30 p. m. The Fast train arrives at 1:30 a. m.

Philad'phia Advertisements.

C. A. VAN KIRK & CO.,
MANUFACTURERS OF
GAS FIXTURES & CHANDELIERS,
Patent Improved Excelsoir & Patent Paragon
COAL OIL BURNERS,
HAND LAMPS, COLUMNS, &c.
Salesrooms, 517 Arch St. Philadelphia.
Manufactory, Frankford, Philadelphia.
All goods warranted. iy2:1y

C. HARRY BRIAN,
WITH
LONGCOPE & PEARCE,
MANUFACTURERS & IMPORTERS
OF
MEN'S FURNISHING GOODS,
AND TAILORS TRIMMINGS,
NO. 10 SOUTH FOURTH STREET,
my1-lyd PHILADELPHIA

"THE UNION,"
ARCH STREET, between 3d and 4th.,
PHILADELPHIA

THE UNDERSIGNED HAVING RENEWED the lease of the above popular House for a series of years, would respectfully call the attention of the traveling public to its central locality, either for business or pleasure.
mh3:lyd THOMAS S. WEBB & SON

WM. BRICE & CO.,
PRODUCE AND PROVISION
COMMISSION MERCHANTS,
NO. 15 SOUTH WATER STREET,
Philadelphia.
Liberal advances made on consignments when required. my1-lyd

E. P. MIDDLETON & BRO.,
IMPORTERS OF
WINES, BRANDIES, &c.,
AND DEALERS IN
FINE OLD WHISKIES,
NO. 5 NORTH FRONT STREET,
PHILADELPHIA. an10:lyd

GEORGE GRANT,
Manufacturer and Wholesale and Retail Dealer
IN EVERY DESCRIPTION OF
GENTS' FURNISHING GOODS,
610 CHESTNUT STREET,
my1-ly PHILADELPHIA

MORNING POST
STEAM PRINTING
ESTABLISHMENT,
CORNER FIFTH & WOOD STREETS
PITTSBURGH

HAVING RECENTLY MADE
EXTENSIVE ADDITIONS AND IMPROVEMENTS
TO OUR OFFICE,
We are now prepared to execute all orders
EVERY DESCRIPTION OF
BOOK & JOB PRINTING
With dispatch, and in the most superior style

We have an office
SECOND TO NONE
in the city
And will pay particular attention to
RAILROAD,
MERCANTILE & LEGAL PRINTING
BILLS OF LADING, CIRCULARS,
BILL HEADS, BLANKS, DEED CERTIFICATES, REGISTERS,
DRAY TICKETS, RECEIPTS,
Show Cards & Bills in Colors,
CARDS, ENVELOPES,
HEADINGS, CONTRACTS,
Showbills, Handbills, Labels, College and School Schemes, Hotel Bills of Fare, Invitations, &c.

Our facilities for printing
POSTERS, PROGRAMMES, &C.
FOR CONCERTS & EXHIBITIONS
ARE UNSURPASSED
We can insure complete satisfaction as to TIME AND PRICE.

BOOK WORK
OF EVERY DESCRIPTION.
School and College Catalogues,
Miscellaneous Catalogues,
Constitutions, Reports, Briefs.
BLANK BOOKS,
LETTER HEADS,
BLANK BOOKS, CHECKS, ETC.
FOR
Banks & Banking Houses,
FURNISHED TO ORDER.
ALL WORK EXECUTED PROMPTLY
BARR & MYERS,
POST BUILDINGS, 5th and Wood Sts

Banking Houses, &c.

N. HOLMES & SONS, BANKERS and Exchange Brokers and Dealers in Notes, Drafts, Acceptances, Gold, Silver and Bank Notes. Exchange on the Eastern and Western Cities constantly for sale.

Collections made in all the cities throughout the United States. Deposits received in par funds or current paper, No. 57 Market street, between Third and Fourth streets.

DOLLAR SAVINGS BANK,
65 FOURTH STREET,
CHARTERED IN 1855.

OPEN DAILY, FROM 9 TO 2 O'CLOCK; also, on Wednesday and Saturday evenings, from May 1st to November 1st, from 7 to 9 o'clock and from November 1st to May 1st, from 6 to 8 o'clock.

Deposits received of all sums not less than ONE DOLLAR, and a dividend of the profits declared twice a year, in June and December. Interest has been declared semi-annually, in June and December since the Bank was organized, at the rate of six per cent. a year.

Interest, if not drawn out, is placed to the credit of the depositor as principal, and bears the same interest from the first days of June and December, compounding twice a year, without troubling the depositor to call or even to present his pass book. At this rate money will double in less than twelve years.

Books containing the Charter, By-Laws, Rules and Regulations, furnished gratis, on application at the office.

PRESIDENT.
GEORGE ALBREE.
VICE PRESIDENTS.

John B. M'Fadden,	Isaac M. Pennock,
John Holmes,	John Marshall,
Alexander Speer,	James B. D. Meeds,
Benj. L. Fahnestock,	A. M. Pollock, M. D.
James McAuley,	Hill Burgwin,
James Herdman,	Wm. J. Anderson.

TRUSTEES.

Calvin Adams,	James D. Kelly,
John G. Backofen,	Peter A. Madeira,
George Black,	Wm. Vankirk
John C. Bindley,	James Shidle,
Alonzo A. Carrier,	Robert Robb,
Charles A. Colton,	Walter P. Marshall,
Wm. Douglas,	John Orr,
John Evans,	Henry L. Ringwalt,
Wm P Weyman,	John H. Shoenberger,
Wm. S. Haven,	Wm. E. Schmertz,
Peter H. Hunker,	Alexander Tindle,
Richard Hays,	Isaac Whittier,
Wm. S. Lavely,	Christian Yeager.

SECRETARY AND TREASURER.
CHARLES A. COLTON.

FARMERS' DEPOSIT BANKING CO.
BANK OF DEPOSIT AND DISCOUNT
Par and Current Funds Received on Deposit.

THE UNDERSIGNED STOCKHOLDERS are individually responsible to depositors to the whole extent of their private means:

James Marshall,	William Young,
John Scott,	Jacob Painter,
William Walker	William Carr,
Samuel George,	S. B. Robison,
Thomas Mellon,	Thomas Scott,
Robert Bell,	Joseph Love,
John McDevitt,	D. A. Stewart,
John Floyd,	D. R. Galway,
Hay Walker,	W. W. M'Gregor,

John S. Dilworth
JAMES MARSHALL, President.
R. A. GEORGE, Cashier. ja8

REAL ESTATE
SAVINGS INSTITUTION,
INCORPORATED BY THE
LEGISLATURE OF PENNSYLVANIA

Open for Deposits from 9 a. m. to 2 o'clock, p. m. daily; also on SATURDAY EVENINGS from 6 to 9 o'clock

Office, 63 FOURTH STREET.
INTEREST ALLOWED
On Deposits in this Institution at
SIX PER CENT. PER ANNUM
Payable to Depositors in May and November, which, if not drawn, will be added to the principal and *compounded*.

PRESIDENT—ISAAC JONES
VICE PRESIDENT—W. B. COPELAND
TRUSTEES.

Hon Thos M Howe	Hon J K Moorhead
Isaac Jones,	C G Hussey,
Wm H Smith,	Jacob Painter,
Harvy Childs,	Nickolas Voegtly.

W B Copeland.
Secretary and Treasurer—A. A. CARRIER.
iy8:lyd

LOAN OFFICE,
HENRY W. CIMIOTTE
NO. 100 SMITHFIELD STREET
Near the corner Fifth, Pittsburgh.

MONEY IN LARGE AND SMALL quantities loaned on Gold and Silver, Diamonds, Jewelry, Gold and Silver Watches, and all kinds of valuable articles, for any length of time agreed on. The goods cannot be delivered without the Ticket.

Office Hours from 7 A. M. to 10 P. M.
ja20

JOHN LITTLE, Jr.,
NO. 106 FOURTH STREET,
STOCK AND BILL BROKER
Promissory Notes, Stock Bonds, and Mortgages bought and sold

DIME SAVINGS INSTITUTION, NO. 110 Smithfield street, opposite the Custom House. Chartered by the Legislature.

OFFICERS.
President..............JAMES PARK, Jr.,
VICE PRESIDENTS.

Wm. H. Smith	H. F. Rodd
Thos. D. Messler	A. Reinsman
Francis Sellers	Joshua Rhodes
John F. Jennings,	Jacob Stuckrath
Thomas S. Blair	Alex. Bradley
Henry Lloyd	Alfred Slack

TRUSTEES.

Josiah King	C Zug
A S Bell	Jos Dilworth
S S Fowler	W A Reed
Jas W Woodwell	R C Schmertz
F Rahm	C W Ricketson
J M Tiernan	S H Hartman
D M Long	R J Anderson
Jas W Baxter	D E McKinley
C H Wolf	Robert D Cochran
Wm Smith	W Ihmsen
G B Jones	B F Jones
W H Phelps	C B Herron

SECRETARY AND TREASURER.
D. E. McKINLEY.

Open daily, from 9 A. M. to 2 P. M. Also, Tuesday and Saturday evenings, from 6 to 8 o'clock. Deposits received of ONE DIME and upwards. Dividends declared in December and June of each year.

Dividends allowed to remain are placed to the credit of the depositor as principal, and bear interest, thus compounding it.

Books containing Charter, By-Laws, &c., furnished at the office.

This Institution offers, especially to those persons whose earnings are small, the opportunity to accumulate, by small deposits, easily saved, a sum which will be a resource when needed, their money not only being safe but bearing interest, instead of remaining unproductive. my.

WESTERN INSURANCE COMPANY,
OF PITTSBURGH.
GEORGE DARSIE, President.
F. M. GORDON, Secretary.
Capt. R. D. COCHRAN, Gen'l Agent.
No. 92 Water street, (Spang & Co's Warehouse up stairs,) Pittsburgh.

Will insure against all kinds of FIRE and MARINE RISKS.

A Home Institution managed by Directors who are well known in the community, and who are determined, by promptness and liberality, to maintain the character which they have assumed, as offering the best protection to those who desire to be insured.

ASSETS, OCTOBER 30th, 1861.

Stock Accounts	$ 63,000 00
Mortgage	2,160 00
Office Furniture	250 00
Open Accounts, etc	7,809 48
Cash	18,351 99
Premium Notes	27,665 20
Notes and Bills discounted	174,075 14
	$296,351 78

DIRECTORS.

R. Miller, Jr.,	James M'Auley,
Nathaniel Holmes,	Alexander Nimick
George Darsie	Wm. H. Smith
Chas. W. Ricketson	Andrew Ackley
Alexander Speer,	David M. Long
Ress J. Thomas,	Benj. Bakewell

John R. M'Cune. tav18

HOOP SKIRT MANUFACTORY.

THE UNDERSIGNED WOULD RESPECTFULLY inform the Public that they have opened the store No, 57 Fifth street, under Masonic Hall, with a large assortment of

Hoop Skirts,

of every description, manufactured by themselves, and they are prepared to offer unusual indecements both to Wholesale and Retail Buyers. The material used in the manufacture of our skirts is of the very best quality, and, being manufactured on the premises, the work is guaranteed. All skirts purchased at our establishment can at any time be repaired. We cordially invite all buyers to call on us before purchasing elsewhere, as we feel confident that the extent of our business enables us to offer inducements not elsewhere to be obtained.

GOLDSTEIN & GARFUNKEL,
se2-3md 57 Fifth st., under Masonic Hall.

BAMBOO FISHING POLES
For Sale by
JAMES BOWN,
136 Wood street.

50 BASKETS, "PINTS AND quarts," Heidsick's Champagne,
30 Cases Sparkling Moselle,
In store and for sale by
MILLER & RICKETSON

Business Cards, &c.

J. & M. M'STEEN,
Brass Founders,
Gas and Steam Fitters,
All kinds of Brass and Iron Cocks made to order.
ALSO,
BRASS CASTINGS, OF ALL KINDS,
Made at the shortest notice.
Particular attention paid to fitting up and repairing of OIL REFINERIES.
31 & 34 WATER STREET, near Liberty.

The members of this firm, being practical mechanics, of many years' experience in the business will ensure to give satisfaction in every respect. We are also agents for Guild, Garrison & Co.'s, Steam Pumps for water and oil. se6-1yd

J. D. BERND,
Sole Agent for E. M. Swart's
CELEBRATED
GLAZED AND UNGLAZED SPOOL COTTON,
Factory, Fall River, Mass.
ALSO, AGENT FOR
VICTORIA, BURTON'S, DIAMOND MEDAL, WATERS', PERRY'S,
SPOOL COTTON,
Corner of 5th and Market streets, (Up Stairs
PITTSBURGH.
The wholesale trade supplied in quantities to suit, by the case or less. se21-1md

M. O'HARA..............WM. I. M'GINN
O'HARA & M'GINN,
Attorneys at Law,
—AND—
REAL ESTATE AGENTS,
OFFICE 89 GRANT STREET
Opposite the Court House, Pittsburgh.

Particular attention given to the settlement of Estates, sale and transfer of Real Estate, Examination of Titles, Soldiers claims, collections in any part of the west.

Prompt remittances, and full correspondence in regard to all business entrusted to our care.
ju16-tf

J. G. WELDON. JNO. KELLY.
WELDON & KELLY,
Gas and Steam Fitters,
PLUMBERS AND BRASS FOUNDERS,
164 WOOD STREET, NEAR SIXTH,
PITTSBURGH, PA.

Pumps sold and repaired. Proprietors and Manufacturers of Dakin's Patent Water Drawer and Musgrave's Patent Gas Cooking and Heating Stoves. au22

JOSEPH B. MILLIKEN,
SUCCESSOR TO
JAS. P. FLEMING,
DRUGGIST,
Wholesale and Retail Dealer in
Foreign and Domestic Drugs, Medicines, Paints, Oils, Dye-Stuffs and Perfumery,
No. 77 Federal Street,
ALLEGHENY CITY, PA.
my22:lyd

NEW CARPETS, OIL CLOTHS, &C,
—AT—
M'CALLUM'S,
No. 87 Fourth Street.

BOUGHT PREVIOUS TO THE LATE advance in prices, of which the fullest advantage is offered in purchase FOR CASH. de1

ISAAC JONES...JOHN L. BOYD...WM. M. CULLOUGH
PITTSBURGH STEEL WORKS
JONES, BOYD & CO.,
MANUFACTURERS OF CAST STEEL also, Spring, Plow, and A B Steel Spring Steel and AXLES, corner Ross and First streets.
ne21is PITTSBURGH, Pa.

JNO. MOORHEAD,
COMMISSION MERCHANT
FOR THE SALE OF
PIG METAL AND BLOOMS,
NO. 76 WATER STREET, BELOW MARKET
PITTSBURGH

CURTIS C. STEINMETZ,
GENERAL
HOUSE CARPENTER
AND JOBBER
SHOP VIRGIN ALLEY between Wood and Liberty Streets,
Pittsburg, Pa.
Orders solicited and promptly attended to.

ROBERT DALZELL..........
ROBT. DALZELL & CO.
Wholesale Grocers,
COMMISSION AND FORWARDING MERCHANTS
AND
Dealers in Produce and Pittsburgh Manufactures
No. 251 LIBERTY STREET,
...ol. PITTSBURGH

GEO. R. COCHRAN,
ATTORNEY AND COUNSELLOR AT LAW,
Office No. 69 Grant street, near the Court House, Pittsburgh.

ALL BUSINESS ENTRUSTED TO his care will receive prompt attention. Collections made and the money promptly remitted.
dem:lyd

UPHOLSTERY,
NO. 85 FOURTH ST., NEAR WOOD.

THE SUBSCRIBERS MANUFACTURE and keep constantly on hand every article in their line, viz: Cornices, Ornaments Curtain Goods, Comforts, Feather Beds, Mattrass of all kinds; also, the celebrated Patent Spring Beds. All kinds of Shades, Blinds and Fixtures

Prompt attention given to all orders for fitting and laying down Carpets, Oil Cloths, &c.
oct17:lyd ROBERTS & ROENIGK

J. H. CASIDAY.
Note, Stock, Draft, Bond and Mortgage, Real Estate and Merchandise Broker.
OFFICE, ROOM No. 13 BURKE'S BUILDING FOURTH STREET, Pittsburgh, Pa.
Desirable Mill property and other Real Estate to the amount of $100,000 for sale low.

Lucent Oil Work
DUNCAN, DUNLAP & CO.,
Manufacturers of
PURE WHITE REFINED
CARBON OILS.
Office, NO. 331 LIBERTY STREET, Pittsburgh, Pa. my8-6md

P. REYMER........H. D. REYMER........J. S. REYMER
Late at Miller & Ricketson's,
Reymer & Brothers,
(Successors to Reymer & Anderson,)
Wholesale Dealers in
Foreign Fruits, Nuts, Confectionary, Sugars, Fire Works, &c.,
NOS. 126 AND 128 WOOD STREET,
PITTSBURGH.

CHARLES MAGEE..........J. RODMAN HICKS
MAGEE & HICKS,
Importers and dealers in
Cloths, Cassimeres, Sattinets
Vestings, Tailors' Trimmings,
255 *MARKET STREET,*
North Side, PHILADELPHIA
jy4—se9-lyd

HENRY W. BEAUMONT &CO.
DEALERS IN
Foreign Brandies, Wines and Gins.
Also, Blackberry, Raspberry, Wild Cherry, and Ginger Brandies, Old Monongahela, Rye, and other Whiskies, Jamaica Rum, &c.
No. 83 Liberty Street,
Opposite Fourth street,
PITTSBURGH, PA.
Hotels, Taverns, and Families, supplied at moderate profits for Cash.
my21:lyd

W. CUNNINGHAM...D. CUNNINGHAM...F. CUNNINGHAM
D. IHMSEN......................G. DUNCAN.
CUNNINGHAMS & CO.—PITTSBURGH CITY GLASS WORKS—Warehouse, 119 Water street, and 156 First street, Pittsburgh, Pa., three doors below the Monongahela House, Manufacturers of Pittsburgh City Window Glass Druggists' Glass Ware and American Convex Glass, for parlor windows, churches and public buildings. a-1

CHANDELIERS, BRACKETS, CORNICES, CANDELBRASS, LAMPS, &c.
REGILDED OR REBRONZED.
and made equal to new. Also, Chandeliers &c., altered to burn Carbon Oil, at the
Lamp and Oil Store of
WELDON & KELLY,
ap2ly. 164 Wood street, near 6th.

Business Cards, &c.

R. HUTCHINSON,
(LATE OF LEECH & HUTCHINSON,)
COMMISSION & FORWARDING MERCHANT
Dealer in
WESTERN RESERVE CHEESE,
Flour, Grain, Fish, Dried Fruit, Pot and Pearl Ashes, and PRODUCE GENERALLY,
Best Brands of Family Flour Always on Hand.
No. 102 Second Street,
Between Wood and Market,
PITTSBUGH, PENN'A.
Liberal advance made on Consignments.
ap11-1yd

NEW CARPET STORE
—OF—
M'FARLAND, COLLINS & CO.,
71 & 73 FIFTH STREET,
Between the Post Office and Dispatch Building.

Having just purchased for cash, during the recent favorable condition of the markets a most extensive and complete assortment of the newest and choicest styles of.

Carpets, Oil Cloths,
WINDOW SHADES, &c.
We are now offering goods
AT PRICES OF A YEAR AGO.

By our reduction in prices we have almost closed out our former purchases, and now offer to buyers at wholesale and retail, an entirely new & fresh stock, unsurpassed by any ever offered in this city.

FRANK KELLY,
Alderman and Attorney at Law,
NO 81 FIFTH STREET.
Collection of accounts and all legal business promptly attended to. se21yd

DAUB & APPELL,
MERCHANT TAILORS,
185 Smithfield Street.

WE HAVE JUST RECEIVED A large and well selected stock of
Fall and Winter Goods,
consisting of
Cloths, Casimeres, Vestings, &c.
ALSO—A large stock of
GENT'S FURNISHING GOODS,
including *Paper Collars, Neck Ties*, and every thing usually kept by first class Furnishing Store. Orders promptly executed. au30:1yd

DENTISTRY.
TEETH EXTRACTED WITHOUT pain by the use of Dr Oudry's apparatus.
J. F. HOFFMAN,
DENTIST.
All work warranted.
ju5:dly 134 Smithfield Street, Pittsburgh.

NEW BOILER WORKS.
J. J. POWERS

ATTENDS TO THE MANUFACTURE of Steam Boilers, Stills, Tanks, Agitators Salt Pans, Sugar Pans, Sheet Iron Chimneys, Breechings, and all other articles usually manufactured at similar concerns.

Prompt attention paid to all kinds of repairs on reasonable terms.

Works CORNER OF LOCUST and DUQUESNE WAY, 5th Ward, Allegheny river.
jy8-lyd

ANDREW KLOMAN, THOMAS N. MILLER,
HENRY PHIPPS, JR., Special Partner
General Partners.

IRON CITY FORGE.
KLOMAN & PHIPPS,
Ninth Ward, Pittsburgh,
manufacture Bar Iron, General Railway and Steamboat Forgings, Passenger, Freight and Locomotive Axles, &c. s:10-tf

DUQUESNE BRASS WORKS,
CADMAN & CRAWFORD.
Manufacturers of every variety of finished
BRASS WORK FOR PLUMBERS
GAS or STEAM FITTERS,
MACHINISTS AND COPPERSMITHS.

BRASS CASTINGS OF EVERY DEscription made to order. Steamboat work, steam and gas fitting and repairing promptly attended to. Particular attention paid to fitting up Refineries for Coal and Carbon Oils.

Also, sole agents for the Western District of Pennsylvania, for the sale of Marsh, Lansdell & Co.'s Patent Syphon Pump, the best ever invented, having no valves it is not liable to get out of order and will throw more water than any pump twice its size. fob11:dly

DUQUESNE WORKS.
HAILMAN, RAHM & CO.,
MANUFACTURERS OF
Iron, Nails, Plow Spring, Am. B. Steel, Springs, Axes, &c.
WAREHOUSE, NO. 77 WATER STREET
PITTSBURGH, PA.
lyw

WILLIAM BAGALEY,
WHOLESALE GROCER
NOS. 18 AND 20 WOOD STREET,
ja22:tf PITTSBURGH

WILLIAM CARR & CO.
WHOLESALE GROCERS.
And Importers of
WINES, BRANDIES, GINS, &c.
ALSO,
Distillers and Dealers in
FINE OLD MONONGAHELA RYE WHISKEY
237 Liberty Street,
ho8ly PITTSBURGH, PA.

WM. H.SMITH..............JOS. R. HUNTER
WM. H. SMITH & CO.,
WHOLESALE GROCERS
NOS. 117 SECOND AND 142 FIRST STREETS
de22 PITTSBURGH.

ADDY & EWENS,
Plumbers and Gas Fitters,
NO. 165 WOOD STREET, OPPOSITE FIRST CHURCH, PITTSBURGH
AND
47 OHIO STREET ALLEGHENY
NEAR THE MAYOR'S OFFICE.

PUMPS, HYDRANTS, SHEET LEAD, Lead Pipe, Pig and Bar Lead, and Plumber's material in general. Oil Refineries fitted up in the most approved manner. Tanks lined Lead or Copper. Houses fitted with Water and Gas Fixtures.

N. B. All orders promptly attended to.
ap3:lyd

S. B. & C. P. MARKLE,
Manufacturers and Dealers in
BOOK CAP LETTER
and all kinds of
WRAPPING PAPER, have removed from No. 27 Wood street to
NO. 88 SMITHFIELD STREET,
Pittsburgh, Pa.
Cash paid for RAGS

CHARLES L. CALDWELL,
(Successor to Jas. Holmes & Co.,
PORK PACKER
Dealer in Bacon, Lard, Sugar-Cured Hams, Smoked Beef, &c.
Corner Market and First streets, Pittsburgh, Pa.
de11:lyd.

JAMES MILLINGAR, MONONGAHELA PLANING MILL, would respectfully inform the public that he has rebuilt since the fire, and having enlarged his establishment, and filled it with the newest and most approved machinery, is now prepared to furnish flooring and planing boards, scroll sawing and re-sawing, doors, sash and shutters, kiln dried frames, mouldings, box making, &c.
SOUTH PITTSBURGH, Sept. 7, 1857. ja20

THIS DAY—
Just opened a complete assortment of
GENTS' FURNISHING GOODS.
W. H. M'GEE & CO.,
my9 147 Federal street Allegheny

Railroads.

1863. 1863.
SUMMER ARRANGEMENT.
ON AND AFTER MONDAY, April 20th.
PENNSYLVANIA CENTRAL RAILROAD.
NINE DAILY TRAINS.

THE THROUGH MAIL TRAIN leaves the passenger Station every morning (except Sunday) at 2.50 a m, stopping at all stations, and making direct connections at Harrisburg for Baltimore and Washington, and for New York via Philadelphia.

THE THROUGH ACCOMMODATION TRAIN leaves the Passenger Station every morning (except Sunday) at 4 50 a m stopping at all stations between Pittsburgh and Philadelphia, and making direct connection for New York at Philadelphia.

THE THROUGH EXPRESS TRAIN leaves daily at 3.50 p m, stopping only at principal stations, making direct connection at Harrisburg for Baltimore and Washington, and for New York via Allentown route and Philadelphia.

THE FAST LINE leaves the station daily, (except Sunday) at 8.35 p. m., stopping only at principal stations, connecting at Harrisburg for Baltimore and Washington, and at Philadelphia for New York.

ACCOMMODATION TRAINS.

JOHNSTOWN ACCOMMODATION TRAIN, leaves daily (except Sunday) at 2.45 p. m., stopping at all stations and running as far as Conemaugh.

FIRST ACCOMMODATION TRAIN for Wall station leaves daily (except Sunday,) at 6.30 a.

SECOND ACCOMMODATION TRAIN Wall's station leaves daily, (except Sunday) 11.30 a. m.

THIRD ACCOMMODATION TRAIN Wall's station leaves daily, (except Sunday) 4.00 p. m.

FOURTH ACCOMMODATION TRAIN Wall's station leaves daily, (except Sunday) 6.10 p. m.

THE CHURCH TRAIN
Leaves Wall's Station at 9.05 a m; returning leaves Pittsburgh at 12.45 p m.

RETURNING TRAINS
ARRIVE IN PITTSBURGH AS FOLLOWS:

Baltimore Express	11.50 p. m
Philadelphia Express	12.20 a. m.
Fast Line	12.50 p. m.
Through Mail train	12.20 a. m.
Johnstown Accommodation	10.05 a. m.
1st Wall's Station Accommodation	6.25 a. m.
2d Wall's Station Accommodation	8.35 a. m.
3d Wall's Station Accommodation	1.40 p. m.
4th Wall's Station Accommodation	6.05 p. m.

Baltimore Express will arrive with Philadelphia Express, at 12.20 p. m., on Mondays.

Trains for Blairsville and Indiana connect at Blairsville Intersection with the Mail and Johnstown Accommodation East and West, and also with Local Freight, East and West.

Trains for Ebensburg connect at Cresson with Express trains and Mail train west, and with the Through Accommodation and Express Train East.

The Traveling Public will find it greatly to their interest, in going East or West, to travel by the PENNSYLVANIA RAILROAD, as the accommodations now offered cannot be surpassed on any other route. The Road is ballasted with stone, and is entirely free from dust. We can promise Safety, Speed, and Comfort to all who may favor this Road with their patronage.

FARE:

TO NEW YORK	$12,30
PHILADELPHIA	10,50
BALTIMORE	10,00
LANCASTER	8,80
HARRISBURG	7,25

Baggage checked to all stations on the Pennsylvania Railroad, and to Philadelphia, Baltimore and New York.

Passengers purchasing tickets in cars will be charged an excess according to distance traveled in addition to the station rates, except from stations where the company has no agent.

NOTICE—In case of loss, the Company will hold themselves responsible for personal baggage only, and for an amount not exceeding $100.

N. B.—An Omnibus line has been employed to convey passengers and baggage to and from the depot, at a charge not to exceed 25 cents for each passenger and baggage.

For tickets apply to
J. STEWART, Agent,
At the Penna. R. R. Passenger Station on Liberty and Grant streets. no17

1863. THE 1863.
PITTSBURGH FT. WAYNE & CHICAGO RAILWAY,
TO ALL POINTS IN THE WEST,
SOUTH WEST AND NORTH WEST.
Shortest and Most Direct Route to the West.

SUMMER ARRANGEMENT.

ON AND AFTER APRIL 20th, 1863, trains run as follows, viz:—
WESTWARD THROUGH TRAINS

	Fast Line.	Express.
Leave		
Pittsburgh	1 00 a m	12 40 p. m.
Allegheny	1 10 a m	12 50 p. m.
Arrive		
Alliance	4 10 a m	4 10 p m
Crestline	8 00 a m	8 15 p. m.
Ft. Wayne	2 20 p m	2 10 a. m.
Chicago	8 30 p m	7 40 a. m.

FOR COLUMBUS, CINCINNATI, ST. LOUIS

Leave		
Crestline	8 30 a m	8 40 p m
Arrive at		
Columbus	10 45 "	11 15 p m
Cincinnati	3 50 p m	5 55 a m
Indianapolis	6 00 p m	6 00 a m
Louisville	12 50 a m	12 40 a m
St. Louis	8 19 a m	7 45 p m

All Trains through to Chicago without change of Cars.

N. B.—The time to Cincinnati is the same as by Steubenville. Trains on both Roads meet at Columbus, and Passengers all go into Cincinnati together.

CRESTLINE AND ALLIANCE MAIL.

	Mail	Accommodation.
Leave Pittsburgh	7 00 a m	1 40 pm
Allegheny	7 10 a m	1 50 p m
New Brighton	8 36 a m	3 51 p m
Alliance	11 20 a m	1 10 p m
Crestline	6 00 p m	

These trains stop at principal Stations between Allegheny and Rochester.

NEW BRIGHTON ACCOMMODATION TRAINS—From Federal street Station, Allegheny City.

Leave
Allegheny 9 15 a m 12 00 m 4 45 p m 6 10 p m
Arrive at
N Brighton 11 15 a m 1 45 p m 6 30 p m 8 20 p m

EASTWARD.

Leave
N Brighton 5 00 a m 6 30 a m 12 20 p m 2 50 p m
Arrive at
Allegheny 6 50 a m 8 15 a m 2 30 p m 4 50 p m

Tickets good on these trains are sold at reduced rates.

EASTWARD TRAINS
ARRIVE AT PITTSBURGH

Chicago Express	2 25 a m
Chicago Express	3 00 p m
Cincinnatti Express	7 50 p m
Crestline Mail	7 05 p m

Trains are run by Columbus time, which is 12 minutes slower than Pittsburgh time.

For further information and through tickets apply to GEORGE PARKIN, Ticket Ag't.
Union Passenger Station, Pittsburgh.
and A. Q. CASSELBERRY Agent, Allegheny
JOHN B. JERVIS, General Superintendent.
WM. P. SHINN, General Passenger Agent

Cleveland, Pittsburgh & Wheeling R. R.

SUMMER ARRANGEMENT.

ON AND AFTER MONDAY, APRIL, April 20th 1863, Trains will leave the Depot, of the Pennsylvania Railroad, in Pittsburgh, as follows;

PITTSBURGH AND WHEELING LINE,

Leaves			
Pittsburgh	1,00 a m	6,00 a m	12,40 p m
Wellsville	3,10 "	8,18 "	2,55 "
Steubenville	4,10 "	9 07 "	3 53 "
Wheeling	5 12 "	10 08 "	4 55 "
Arrive			
Bellair	5,25 "	10,25 "	5,10 "

Connecting at Steubenville and Bellair with Steubenville and Indiana Railroad and Central Ohio Railroad for Zanesville, Newark Columbus, Xenia Dayton, Indianopolis, Cincinnatti, Louisville Cairo, St Louis, St Joseph, and all points west and south-west, and at Wheeling with Baltimore and Ohio Railroad.

PITTSBURGH AND CLEVELAND LINE

Leave Pittsburgh	1,05 a m		12,40 p. m.
do Wellsville	4,10 "		2,50 "
do Bayard	5,40		4,01 "
do Alliance	6,35		4,45 "
do Ravenna	7 24 "		5,32 "
do Hudson	7,55 "		6,10 "
Arrives Cleveland	9,10 "		7,30 "

Connecting at Bayard with Tuscarawas branch for New Philadelphia and Canal Dover; at Alliance with Pittsburgh, Fort Wayne and Chicago Railroad at Ravenna with Atlantic and Great Western Railroad for Warren, Greenville, Meadville, Union, Corry Jamestown and Salamanca; at Hudson, with Cleveland, Zanesville and Cincinnati R. R for Akron, Cuyahoga Falls and Millersburg, and at Cleveland with C and E R R for Erie, Dunkirk, and Buffalo, with C & T R R for Sandusky, Toledo, also with steamers for Detroit.

Wellsville Accommodation leaves 2,50 p m

Returning Trains arrive at 9,30 a m, 3,20 and 6,55 p m and 2 10 a m.

Through tickets to all prominent points can be procured at the Liberty street Depot, Pittsburgh.

GEORGE PARKIN, Ticket Agent and at Allegheny A Q CASSELBERRY, Ticket Agent.

For further particulars apply to
WILLIAM STEWART, Agent,
At the Company's office in Freight Station, Penn street. ap21

RAISINS
300 boxes, 100 half and 100 quarter boxes new M. R. Raisins,
100 boxes and 100 half boxes new layer Raisins;
25 Frails seedless Raisins;
25 Kegs do do
20 boxes Smyrna do
Now landing and for sale by
REYMER & BROTHERS,
no21 Nos. 126 and 128 Wood street

Railroads.

NEW ROUTE VIA RIVER AND RAILROAD.

INDIANAPOLIS AND CINCINNATI R. R.

Connecting at Indianapolis with Terre Haute, and Terre Haute and Alton Railroad, to St. Louis and Lafayette and Indianapoli, New Albany and Salem, and Michigan Central Railroads for CHICAGO, ROCK ISLAND, BURLINGTON, and all intermediate points.

Through Freight Train to INDIANAPOLIS, TERRE HAUTE, LAFAYETTE and PERU.

Freights and passengers carried from Cincinnati or Lawrenceburg in less time than by any other route by twenty-four hours, and at as low rates. The only road by which shipments can be made from Cincinnati to the West, without breaking bulk.

Consignments made to F. C. WEST, or ALEX. GRAYDON, Freight Agent at Cincinnati, or H. O. HAUSTES, Agent at Lawrenceburgh, JOHN D. MORRIS, Indianapolis, will receive prompt attention, and no charge for commission; NO CHARGE FOR DRAYAGE OR COMMISSION AT LAWRENCEBURG.

For further information apply to THOS. RATIGAN, (No. 122 Monongahela House, agent of the Company, who is prepared to give THROUGH RECEIPTS for passengers and freight to Indianapolis, Terre Haute, Lafayette, Chicago, Peru, Greencastle, Crawfordsville, Charleston, Paris and Mattoon, &c. &c. H. C. LORD, President.

Hotels & Restaurants.

WM. PENN HOTEL.
(FORMERLY SLOCUM HOUSE)
NO. 422 PENN STREET, Pittsburgh
THOS. KELLY, - - PROPRIETOR

SAVAGE HOUSE,
No. 350 Liberty Street,
Next to Pennsylvania Passenger Depot,
JOHN SAVAGE, Proprietor.

HAVING TAKEN AND FITTED UP, with all the modern improvements, this popular resort, the subscriber is prepared to accommodate his old customers and the public generally, with the best the markets affords. Oysters will be served up in every variety of style, during the season. His Wines, Liquors and Ales he feels confident in recommending to the public for their excellence.

Can, Bucket and Shell Oysters received daily and sold wholesale and retail. my20:lyd

OUR HOUSE,
NO. 32 DIAMOND ALLEY,
PITTSBURGH.

THE SUBSCRIBER ANNOUNCES to the public that he is in daily receipt of FRESH SHELL AND CAN OYSTERS, GAME, &c., and is prepared to accommodate the patrons of this old and well known house with everything in the eating and drinking line at the shortest notice. JOHN SHALER,
ja10:ly Proprietor.

Young's Eating Saloon,
CORNER VIRGIN ALLEY AND SMITHFIELD STREETS

Where OYSTERS and all the delicacies of the season will be served up in the most palatable style. ELI YOUNG,
oc14 corner Virgin alley and Smithfield st.

APOLLO HALL BILLIARD SALOON. CHARLES GARDNER would remind his old friends and customers that he is still to be found at his old stand, APOLLO HALL, entrance on Fourth street. He has always on hand the best quality of Lager Beer, and in connection with the hall, a well appointed billiard saloon, with good tables, balls and cues.

Remember the place, Apollo Hall, Fourth st. near Wood entrance from Fourth. jy1:dy

Cornucopia Saloon,
CORNER OF UNION AND FIFTH STREETS
(Near Market.)

WHERE THE PUBLIC CAN GET IN the best and purest Liquors. Meals served at all hours on the shortest notice.

Lunch every morning between the hours of 10 and 12 o'clock. FRED. WEISS,
au20-ly Proprietor.

MORGAN HOUSE DROVE YARDS.— The undersigned has opening the Morgan House for the accommodation of drovers and stock dealers, at the corner of Pasture Lane and Taylor Avenue, near the stock depot of the Pittsburgh, Fort Wayne and Chicago Railway. He has extensive stock pens, well covered and commodious feed and sale yards, abutting upon the railroad platform, thus giving great convenience in loading and unloading. The pens have been enlarged so as to accommodate 3,000 to 4,000 head, and the yards as many more. Comfortable recommodations are provided in the house for owners of stock, and the subscriber respectfully solicits a share of their patronage.— Terms for boarding and rent of yard moderate.
mal2 D. SHAFER

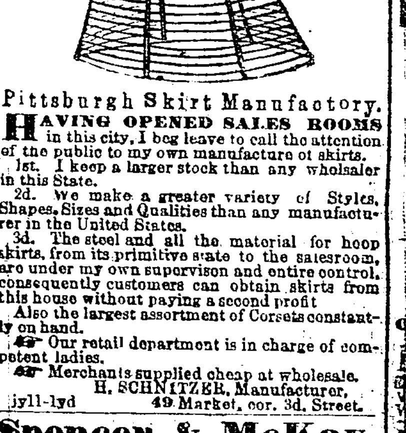

Pittsburgh Skirt Manufactory.

HAVING OPENED SALES ROOMS in this city, I beg leave to call the attention of the public to my own manufacture of skirts.

1st. I keep a larger stock than any wholesaler in this State.

2d. We make a greater variety of Styles, Shapes, Sizes and Qualities than any manufacturer in the United States.

3d. The steel and all the material for hoop skirts, from its primitive state to the salesroom, are under my own supervison and entire control, consequently customers can obtain skirts from this house without paying a second profit

Also the largest assortment of Corsets constantly on hand.

Our retail department is in charge of competent ladies.

Merchants supplied cheap at wholesale.
H. SCHNITZER, Manufacturer,
jy11-lyd 49 Market, cor. 3d. Street.

Spencer & McKay,
BREWERS AND MALSTERS.
PHOENIX STEAM BREWERY,
Pittsburgh, September 10, 1862.

DISSOLUTION OF PARTNERSHIP. —The partnership heretofore existing between JOS. SPENCER and W. H. GARRARD was dissolved on the 20th of August, 1862, W. H. GARRARD being authorized to settle up the business of the late firm at the office in the Brewery. The Brewing Business will be continued by SPENCER & M'KAY, who intend to have always on hand a superior article of ALE, PORTER and BROWN STOUT. The undersigned will be thankful to the friends of the late firm for a continuance of their patronage, and promise to make it their aim to give satisfaction to all who may purchase from them.

Mr. ROBERT WATSON, of Liberty street, so long known to the business community, will have the management of our business, with the full control in the Brewery.

Address all orders to SPENCER & McKAY Phoenix Brewery, Pittsburgh, Pa.
JOSEPH SPENCER
se15-lyd JAMES McKAY.

PRESENTS FOR THE HOLIDAY'S

THE SUBSCRIBERS HAVE JUST opened especially for the Holiday's a very large and desirable stock of
FINE GOLD JEWELRY,
GOLD AND SILVER WATHES,
for Ladies and Gentlemen's wear, fine Bronze Clocks, Fancy Goods,
SILVER-PLATED WARE,
such as castors, cake and fruit baskets, goblets, card cases, tea setts, etc., and a large variety of suitable articles for presents.
REINEMAN, MEYRAN & SEIDLE,
dec20 42 Fifth street

SCHOOL BOOKS
used in the
PUBLIC SCHOOLS,
HIGH SCHOOL,
SELECT SCHOOLS,
FEMALE COLLEGE,
WESTERN UNIVERSITY,
and the various educational institutions in this city and vicinity.
Also a complete assortment of
SCHOOL STATIONARY,
Copy-Books, Pens, Ink, Pencils, Slates, Rubber, Writing, Letter and Note Paper, Envelopes, Drawing Paper, Rules, Composition Books, &c.
For sale at
CHAS. C. MELLOR'S,
au31 81 Wood street, Pittsburgh.

BARGAINS
IN
CARPETS.
JUST OPENED AT
M'CALLUM'S
87 FOURTH STREET.
A large assortment, which will be sold at a very great reduction from late prices au10

FURNISHING GOODS,
SUITABLE FOR THE SEASON
MACRUM & GLYDE
Invite attention to their stock of GENTLEMEN'S and YOUTH'S
Linen and Traveling Shirts,
Collars, Ties, Suspenders,
Linen and Silk Handkerchiefs,
Gloves, Hose, Umbrellas, &c.
ARMY SHIRTS,
And Soldiers' Furnishing Goods, always on hand at MACRUM & GLYDE'S
au12 78 Market st., between 4th & Diamond.

Insurance.

FIRE INSURANCE,
BY THE
RELIANCE MUTUAL INSURANCE COMPANY
OF PHILADELPHIA,
On Buildings, Limited or Perpetual, Merchandise, Furniture, &c., in town or country.
OFFICE NO. 308 WALNUT STREET
Cash Capital, $229,510 00.
Assets, $303,508 96.

Invested as follows, viz:

First Mortgage or Improved City Property, worth double the amount	$155,605 00
Ground rent, first class	2,462 50
Pennsylvania Railroad Co's 6 ℘ cent. Mortgage Loans, $30,000, cost	27,900 00
Philadelphia city 6 ℘ cent. loan	30 000 00
Allegheny County 6 ℘ cent. Pennsylvania Railroad Loans	10,000 00
Collateral loans, well secured	2,500 00
Huntingdon and Broad Top Mountain Railroad company, mortgage loan	4,000 00
Pennsylvania Railroad Co. Stock	4,000 00
Stock of Reliance Mutual Insurance Company	24,350 00
Stock of County Fire Insurance Co	1,050 00
Stock of Delaware M. S. Insurance Co.	700 00
Commercial Bank do	5,135 01
Mechanics' Bank do	2,013 50
Union M. Insurance Co's Scrip	160 00
Bills Receivable, business paper	16,297 18
Book Accounts, secured interest, etc	6,216 72
Cash on hand and in hands of agents	11,385 15
	$303,508 96

CLEM TINGLEY, President.
DIRECTORS.

Clem Tingley,	Samuel Bispham,
Wm. R. Thompson,	Robert Steen,
Frederick Brown,	William Musser,
Cornelius Stevenson,	Benj. W. Tingley
John R. Worrel,	Marshall Hill,
H. L. Carson,	Z. Lothrop,
Robert Toland,	Charles Leland,
Frederick Lennig,	Jacob T. Bunting,
Charles S. Wood	Smith Bowen,
James S. Woodward,	John Bissell, Pittsburgh.

B. M. HINCHMAN, Secretary.
J. GARDNER COFFIN, Agent,
my16 Northeast corner Third and Wood sts.

INDEMNITY AGAINST LOSS
BY FIRE.

THE FRANKLIN FIRE INSURANCE COMPANY OF PHILADELPHIA, OFFICE NO. 435 and 437 CHESTNUT STREET, near Fifth.

STATEMENT OF ASSETS, JAN. 1st, 1860. Published Agreeably to An Act of Assembly, being:

First Mortgage, amply secured	$1,596,393 88
Real Estate, (present value $103,313 61,) cost	102,995 25
Temporary Loans on ample Collateral Securities	89,185 56
Stocks, (present value ($80,667 73) cost	69,786 66
Notes and Bills Receivable	1,321 00
Cash	27,919 83
	$2,208,051 68

The only profits from premiums which this company can divide by law, are from risks which have been determined.

Insurances made on every description of Property, in Town and Country, at rates as low as are consistent with security.

Since their incorporation, a period of thirty years, they have paid losses by Fire, to an amount exceeding Four Millions of Dollars, thereby affording evidence of the advantages of Insurance, as well as the ability and disposition to meet with promptness all liabilities.

Losses paid during the year 1859, $332,258 86.

DIRECTORS.

Charles W. Bancker,	Mordecai D. Lewis,
Tobias Wagner,	David S. Brown,
Samuel Grant,	Isaac Lea,
Jacob R. Smith,	Edward C. Dale,
George W. Richards,	George Fales,

CHAS. N. BANCKER, President.
EDWARD C. DALE, Vice President.
WM A. STEEL, Secretary pro tem.
J. GARDNER COFFIN, Agent,
my16 Northeast cor. Third and Wood sts.

PHILADELPHIA FIRE AND LIFE INSURANCE COMPANY,
NO. 149 CHESTNUT STREET,
Opposite the Custom House.
Capital......$319,100 Assets......$304,948.

WILL MAKE ALL KINDS OF INSURANCE, either Perpetual or Limited, on every description of Property or Merchandise, at reasonable rates of premium.

ROBERT P. KING, President.
E. W. BALDWIN, Vice President.
DIRECTORS.

Charles Bayne,	H. R. Coggs.
E. B. English,	George W. Brown,
P. B. Savery,	Joseph S. Paul,
C. Sherman,	John Claxton.
S. J. Magarge	E. Wiler,

F. BLACKBURN, Secretary.
J. G. COFFIN, Agent,
jy1:ly Corner Third and Wood streets.

PEOPLES INSURANCE COMPANY,
Office, N. E. Cor, Wood & Fifth Sts.
FIRE AND MARINE INSURANCE.
DIRECTORS.

Wm. Phillips,	James D. Verner,
John Watt,	Capt. Jno. L. Rhoad
William B. Hays,	Samuel P. Shriver,
John E. Parke,	George B. Jones,
Charles S. Bisell,	Samuel Wallace,
William Van Kirk	C. Hanson Love.

WM. PHILLIPS, President.
JOHN WATT, Vice Pres't.
Wm. F. GARDNER, Sec'y. jy17-lyis

ALLEGHENY INSURANCE CO.,
OF PITTSBURGH.
OFFICE, No. 37 Fifth St., Bank Block

INSURES AGAINST ALL KINDS OF FIRE AND MARINE RISKS.
ISAAC JONES, President; JOHN D. McCORD, Vice President; D. M. BOOK, Secretary; Capt. WILLIAM DEAN, General Agent.
DIRECTORS—Isaac Jones, C. G. Hussey, Harvey Childs, Capt. R. C. Gray, John A. Wilson, B. L. Fahnestock, John D. McCord, Captain Adam Jacobs, B. P. Sterling, Capt. W. Dean, Robert L. M'Grew, Robt. B. Davis. no28

MASTIC CEMENT
T. F. WATSON,
MASTIC WORKER,

Is prepared to Cement the exterior of buildings with improved Mastic Cement, cheaper and superior to any done heretofore. This cement has no equal; it forms a solid and durable adhesiveness to any surface, imperishable by water or frost, and equal to any quality of stone.

The undersigned is the only reliable and practical workman in this cement in this city.

I have applied this Cement for the following gentlemen, whom the public are at liberty to refer to:

J. Bissell, residence Penn street, finished,		5 yrs
Jas. McCandless, Allegheny,	do	5 yrs
J. H. Shoenberger, Lawrenceville,	do	5 yrs
J. D. McCord, Penn street,	do	4 yrs
A. Hoeveler, Lawrenceville,	do	3 yrs
Girard House Pittsburgh,	do	5 yrs
St. Charles do	do	5 yrs

Address Washington Hotel Box 1806,
Pittsburgh P. O. feb20.lyd

BLACK DIAMOND STEEL WORKS
PITTSBURGH, PA.
PARK, BROTHER & CO.,
MANUFACTURERS OF
Best Quality Refined Cast Steel,
Square, Flat and Octagon, of all sizes. Warranted equal to any imported or manufactured in this country.
Office and Warehouse, No. 149 and 151 First and 120 and 122 Second streets, Pittsburgh. feb16:lyd

WHERE DO YOU BUY YOUR SHOES?
GO TO NO. 15TH FIFTH STREET,
and get a Good Article from
D. S. DIFFENBACHER.
P. S.—Ladies' good Kid Slippers for 60 cents.
jy18

BACON SIDES—
12,000 lbs Bacon Sides in store and for sale by
JAMES A. FETZER,
jy2 corner Market and 1st streets.

CULTIVATORS, PLOWS, FODDER Cutters, seed drills hay elevators, dog powers, churns, farm mills, &c., for sale by
BECKHAM & LONG
ap29 127 Liberty street.

TOBACCO—
10 kegs 6 Twist Virginia just received and for sale by JAS. A. FETZER,
jy12 corner of Market and First St.

HAY AND MANURE FORKS, HAY Rakes, Scythes, Snaths, Scythe Stones, Grain cradles, and all other harvesting Implements, for sale by
BECKHAM & LONG
37 Liberty street.

SOAP—40 BOXES TOILET SOAP ASsorted, in store and for sale by
REYMER & BROS.
126 & 128 Wood street.

A FINE ASSORTMENT OF SLEIGH Bells just received and for sale low by
feb7:dw BECKHAM & LONG
127 Liberty street.

SHOT GUNS—DOUBLE AND SINGLE BARREL—The best assortment in the city for sale by BOWN & TETLEY.
oc11 136 Wood street.