DAILY POST.

S. M. PETTENGILL & CO., NO. 37 PARK ROW, NEW YORK, and 6 STATE STREET, BOSTON are our agents for the Daily and Weekly Post in those cities, and are authorized to take Advertisements and Subscriptions for us at our *Lowest Rates.*

See First & Third Pages for Commercial Daily Markets and River News

MONDAY MORNING, JUNE 29.

CITY AND NEIGHBORHOOD INTELLIGENCE

Sad Death of a Pennsylvanian.

On Saturday the 20th inst., Mr. Richard D. Ewalt, formerly of Bedford county, Pennsylvania, came to his death in the following manner: It appears that on the Wednesday previous he was driving a young heifer, which was pretty hard to manage, and while in the act of striking at the animal with a piece of board, while running, the board broke, when coming in contact with the ground, the sharp end, which Mr. E. held in his hands, run clear through his abdomen, inflicting a fearful and fatal wound. Mr. Ewalt lingered until Saturday morning when he died. The accident occurred near Mount Vernon, Ohio.

Fires Last Night.

About half past five o'clock yesterday evening there was an alarm of fire occasioned by the burning of an old frame building on Butcher's run, Allegheny City.

The second alarm occurred about seven o'clock, and was occasioned by the burning of a chimney in Diamond Alley.

The third was at nine o'clock last night and was a carpenter shop on Anderson street in Allegheny city, near Ohio street, and was evidently the work of an incendiary.

Great National Circus.

To-morrow night the great National Circus, under the superintendence of Mrs. Chas. Warner, formerly Mrs. Dan Rice, will give their first performance on the Red Lion lot, in the rear of Ben Trimble's. Mrs. Warner is a finished equestrienne, and we are assured that the entertainments will be of such a character as to be perfectly unexceptionable.

Not Killed.

Captain Washington, who commanded the Thirteenth regular infantry at Haines' Bluff, was not killed, as reported, but was severely wounded. He is on his way home.

The Capt. Washington referred to is one of the family of the late Reade Washington, Esq., of this city: he is reported as being a gallant officer.

At a special meeting of the Democratic Club in the Borough of Manchester, held on the 22d inst., for the purpose of effecting a military organization 117 names were enrolled, and the following officers were enrolled: Capt.—Geo. W. Motheral; 1st Lieut.—Alfred Masenhaimer; 2d Lieut. Frederick Golmen. The name chosen, and adopted unanimously, was the McClellan Guards.

Personal.

Dr. R. P. Jones, the special agent of the National Circus, late secretary to Dan Rice, left for Philadelphia last night on business for the institution he has the honor to represent. A State license of $1,000, and the purchase of a ground in the goodly city of Penn, for an amphitheatre, may have, perhaps, accelerated the Doctor's movements.

Great National Circus.

To-morrow (Tuesday) night the "Great National Circus" under the auspicious direction of Mrs. C. Warner, formerly Mrs. Dan Rice, will perform in this city. The company is a good one and the lady manageress popular. We would, were our space to permit here, give this circus a more extended notice, but the length of our war news precludes the possibility.

Naylor's Scouts.

Naylor's Independent scouts left this city yesterday morning for Johnstown.—What direction they will take from that place lies hidden in the womb of the future.

Firemen on a Holiday.

In case matters should still be quiet it is the intention of the Vigilant Fire Company to leave here on the 3d of July for the purpose of paying a visit to the firemen of Ft. Wayne, Indiana. It is also understood that the Neptune will leave on the same day for Wooster, Ohio.

Loomis Guards.

This company is composed mostly of Wood street merchants, and will be commanded by Capt. R. C. Loomis. Seventy eight men have already enrolled their names, and they want but twenty more to complete the roll; their headquarters are at Wilkins Hall, third story. Step up gentlemen and show your patriotism, by joining a first class company, which may be needed in a few days to protect our city from invasion.

Sandusky, Mansfield and Newark Railroad.

C. L. Boalt, Esq., of Norwalk, Ohio, has been elected President of the S. M. & N. R.R., vice Durbin deceased, and Mr. J. H. Stewart appointed Superintendant.

Chief Burgess Arrested.

Nathan Morrill, Chief Burgess at New Castle was arrested last Thursday morning by a Deputy Provost Marshal, charged with aiding in the secretion of a deserted soldier.

Arresting Drafted Men.

The Provost Guard are arresting men who were drafted at the last draft, but who failed to appear at the proper time after having been notified. Between fifteen and twenty have been arrested and placed in the guard house.

On Parade.

Battery "A" was out on parade on Saturday and made an excellent appearance. Everthing connected with it was in fine order.

Orders for a Battalion.

Capt. Hays, who is recruiting at the Girard House for Company I, 154th regiment, has received orders to fill up to a battalion.

C. J. Foster's Benefit.

Mr. C. J. Foster will take a benefit to-night at the Pittsburgh Theatre. Mr. Foster is a very pleasing actor, and this taken in consideration with the fact that he presents the public with a good bill is sufficient to ensure him a crowded house.—The bill selected for the occasion is a good one, consisting of the exciting nautical dramas of Captain Kyd and the Ocean Child. In these characters we presume that Mr. Foster is unequalled; they gave him fine opportunities for the display of his unquestioned melo-dramatic abilities.

New Books.

Stories of Waterloo and the Dragoon, by W. H. Maxwell, complete in one volume, price 50 cents. This book is got up in fine style and will no doubt be read with peculiar interest these war times—it abounds with interesting narratives of the times.

The Guerrilla Chief; a tale of war, by Capt. Grant. Illustrated military edition, complete in one large octavo volume, with engravings, and a beautiful illustrated military cover, printed in colors.

New Books.

Mr. Henry Miner, next door to the Postoffice, sends us the following works of T. B. Peterson & Bro., Philadelphia. The life and adventures of "Rody the Rover," an interesting story of the Ribbonmen of Ireland. Price 25 cents.

Business to be Resumed.

The Committee of twenty-one merchants appointed by the Executive Committee for the purpose, reported last night in favor of opening all business houses after five o'clock to day. The report was adopted. A sufficient number of men will be kept at work upon the works to complete them and put them in fighting trim. Pittsburgh can now consider itself proof against all manner of raids.

The Fortifications.

The following constitute the forces at work upon the fortifications around the city on Saturday:

Herron's Hill	2,067
Davis' Hill	2,290
South of Monongahela, West Division	1,130
" " East "	1,434
Haslett's Hill	230
Squirrel Hill	1,767
Turtle Creek	90
Cemetery Hill, (Allegheny)	400
Robinson's Hill	800
McKeever's Hill	852
Total	11,050

Hotel for Rent.

The "Massey House," located on the corner of Ross and Breckenridge streets opposite the Pittsburgh and Connellsville Railroad Depot is now offered for rent. The "House" is in good repair and has been doing a good business. To any person understanding the business a fine opportunity is now offered. Immediate possession will be given. Apply to

tf THOS. MOORE, No. 189 Frst st.

GROVER & BAKER'S Sewing Machines, for family manufacturing purposes, are the best in use.
A. F. CHATONAY, General Agent,
18 Fifth street, Pittsburgh, Pa

JOSEPH MEYER............ANTHONY MEYER

JOSEPH MEYER & SON
MANUFACTURERS OF
FANCY AND PLAIN
FURNITURE & CHAIRS
WAREHOUSE, 135 SMITHFIELD STREET,
(Between Sixth street and Virgin alley,)
no8 PITTSBURGH.

HENRY W. BEAUMONT & CO.
DEALERS IN
Foreign Brandies, Wines and Gins.
Also, Blackberry, Raspberry, Wild Cherry, and Ginger Brandies, Old Monongahela, Rye, and other Whiskies, Jamaica Rum, &c.,
No. 83 Liberty Street,
Opposite Fourth street,
PITTSBURGH, PA.
Hotels, Taverns, and Families, supplied at moderate profits for Cash.
my21;lyd

M. O'HARA............WM. I. M'GINN
O'HARA & M'GINN,
Attorneys at Law,
—AND—
REAL ESTATE AGENTS,
OFFICE 89 GRANT STREET,
Opposite the Court House, Pittsburgh.
Particular attention given to the settlement of Estates, sale and transfer of Real Estate, Examination of Titles, Soldiers claims, collections in any part of the west.
Prompt remittances, and full correspondence in regard to all business entrusted to our care.
jul6-tf

GENT'S FINE LINEN SHIRTS,
FOR ONE DOLLAR AND A HALF,
GAUZE, SILK, MERINO AND COTTON
UNDERSHIRTS AND DRAWERS;
GENTLEMEN'S AND YOUTHS
TRAVELING SHIRTS;
JEAN AND LINEN DRAWERS;
LINEN, STEEL AND ENAMELED
SHIRT COLLARS;
TIES, SCARFS, STOCKS, SUSPENDERS, &c.
COTTON AND MERINO HOSIERY;
GLOVES
LADIES' AND CHILDREN'S
SUMMER FURNISHING GOODS:
At the most moderate prices, at
MACRUM & GLYDE.
No. 78 Market Street,
jul0 Between Fourth and the Diamond.

W. E. Schmertz & Co.,
NO. 31 FIFTH STREET,
Have just received a large and superior assortment of
MISSES AND CHILDRENS,
BALMORALS, BUTTON BOOTS,
EUGENIE, CONGRESS AND
LACE GAITERS,
PATENT LEATHER, KID,
AND MOROCCO SLIPPERS,
MOROCCO AND KID BOOTS, &c, &c.,
Which they are selling at very low prices.
jul1

NEW DISCOVERY
To Strengthen and Improve the Sight.
THE Russian PEBBLE Spectacles,
PERSONS SUFFERING FROM DEFECTIVE sight, arising from age or other causes, can be relieved by using the Russian Pebble Spectacles, which have been well tried by many responsible citizens of Pittsburgh and vicinity, to whom they have given perfect satisfaction. The certificates of these persons can be seen at my office.
All who purchase one pair of the Russian Pebble Spectacles are entitled to be supplied in future free of charge with those which will always give satisfaction.
Therefore, if you wish to ensure an improvement in your sight call on
J. DIAMOND, Practical Optician,
Manufacturer of the Russian Pebble Spectacles,
jan16 No. 39 Fifth street, Post Building
My place of business is closed on Saturday

BUY YOUR GAITERS.
BUY YOUR GAITERS.
BUY YOUR GAITERS.
AT NO 15 At NO 15
FIFTH STREET, FIFTH STREET.
ju6 D. S. DIFFENBACHER.

REMOVAL.
DR. F. BARDEEN HAS REMOVED from Smithfield street, below the Girard House, to No. 145 Fifth street opposite the Court House. an21:tf.

Carpets, Floor Oil Cloths, &c.
Great Reduction in Prices
-AT THE-
NEW CARPET STORE
—OF—
M'FARLAND, COLLINS & CO.,
71 & 73 FIFTH STREET,
Between the Post Office and Dispatch Building.
WE NOW HAVE RECEIVED OUR new stock, just purchased at a great reduction from prices of last Spring, comprising a most extensive and complete assortment of every description of goods in our line, which we offer for sale at a very small advance on cost.
We propose to sell this stock at from TEN to TWENTY-FIVE PER CENT. LESS than the same goods are now selling for in New York and Philadelphia.
jul7

Groceries.
I HAVE JUST RECEIVED A LARGE supply of Tea, Coffee, Sugar and Groceries of all descriptions, which will be sold either wholesale or retail at the lowest cash prices.
J. DUNLEVY,
No. 4 Diamond,
my22:daw Pittsburgh.

BECKHAM & LONG, No 127 LIBERTY ST., dealers in Mowers and Reapers, Horse Powers, and Separators, Farm Mills, Fodder Cutters, and farm machinery generally.
ju4

TELEGRAPHIC.

THE CAPITAL IN DANGER.

The Enemy Within 4 Miles of our Works.

OHIO ORGANIZING FOR DEFENSE.

PRICE CROSSING THE MISSISSIPPI

MISSOURI STATE CONVENTION.

Movements in Kentucky.

Rebels Attempt to Steal a Steamer.

&c. &c. &c. &c.

HARRISBURG, June 27—*Afternoon*—The Capital of the State is in danger; the enemy is within four miles of our works, and advancing. The cannonading has been distinctly heard for two or three hours. Our troops are all in position awaiting the attack. The authorities feel confident of their ability to repulse the assailants. A battle will probably take place before night. The Pennsylvania Railroad is, so far safe.

The rebels now occupy Wrightsville, on the Susquehanna, immediately opposite Columbia. Our troops have retired to the Eastern bank of the River; the bridge across the River at this point is a mile and a half long, and will probably be destroyed.

LATER.

HARRISBURG, June 28.—*Midnight.*—The artillery firing heard to-day was a skirmish between the enemy's advance and our outposts. No damage is known to have been done on either side. It occurred about five miles from here. Our troops then fell back and up to the present time the rebel advance is four miles from here. The authorities expect an attack to-morrow.

The Governor has received notice of twenty-five thousand men who have enlisted under the last call.

BALTIMORE, June 28.—The telegraph is working to Glenn Rock on the Northern Central, six miles this side of Hanover Junction.

MORRISTOWN, June 28.—At a meeting of the leading manufacture's of this place and vicinity, it was resolved that all the works stop and remain closed as long as any of the rebel's forces remain in the State, and at a town meeting held this afternoon a committee was appointed to raise money to pay wages to all who leave their employment as long as they remain away. Over $10,000 was raised on the ground.

Five hundred men leave for Harrisburg in the morning.

PORTLAND, Me., June 27.—The revenue cutter Caleb Cushing was run away with last night, before Lieut. Merriman, who was sent here to take charge of her had arrived. He immediately started in one of steamers sent in pursuit of the Cushing. The steamers are now engaging her, she having fired six guns at the steamer Chesapeake and Forrest City.

The engagement is still going, as the guns can be distinctly heard in the city.

SECOND DISPATCH.

A tremendous explosion has just taken place, and clouds of smoke are seen issuing from the spot where the cutter was during the fight, but the vessel has disappeared, and it is thought that she has been blown up.

THIRD DISPATCH.

Capt. John J. Liscomb, of the steamer Forrest City, says his vessel came within gunshot of the Caleb Cushing, half an hour before the Chesapeake got along.

The Cushing fired six times at the Forrest City without showing any flag whatever. The Forrest City then laid too, waiting for the Chesapeake to come up. When the Chesapeake arrived, and after a consultation, it was agreed to board the Cushing.

The Chesapeake then took the lead in this, being a propellor and also being protected by cotton bales.

The rebels perceiving the intentions of the Chesapeake and Forest City, became frightened and abandoned the Cushing in two boats, and sent off in a third boat the regular crew of the Cushing, who they had placed in irons. This last boat was immediately picked up by the Chesapeake. The other boats with the rebels on board steered for Harpnell shore and were pursued and picked up by the Forrest City. The rebels proved to be twenty-two in number. The Forest City also picked up a small boat containing a Mr. Bibber, who had been sent adrift from the Caleb Cushing. He with his partner were captured yesterday by the rebels while in a small fishing boat. He informed Capt. Liscomb that he was captured by the schooner Archer, of Southport, which was in the possession of a rebel crew from the pirate Tacony. He also says that the Archer came in last night and anchored, intending to burn the two new gunboats building in Portland, and cut out the Revenue Cutter Cushing and the steamer Forrest City. This they found themselves very much troubled to do, but at two o'clock this morning they boarded the Cushing quietly and seized the small portion of her crew aboard, put them in irons and made their way out of the harbor through Hussey's Sound, thus avoiding the fire of the forts.

After passing the forts Capt. Liscomb learned the intentions of the rebels, and immediately pursued the Archer, which was making her way to the Eastward as rapidly as the light breeze would permit. He captured her and found three rebels and Mr. Britber's partner aboard. He towed her up to the city, where he arrived at half-past four o'clock this afternoon, landing the prisoners at Fort Preble. The Forrest City, as well as the Chesapeake was received with the greatest enthusiasm by our citizens. The former vessel was armed with two 12 pounders, and had on board thirty troops from Fort Preble, and one hundred armed citizens. From the report of Mr. Britber Capt. Liscomb thinks that there are three or more schooners with rebel crews on board on our coast destroying our fishermen.

Lieut. Reed, commander of the rebel crew is reported to have said that he was well acquainted with this harbor and knew where to put his hands on anything. He intended, if the weather had been fair to burn all the shipping in the port, and to save the Forrest City and cruise along the coast, burning and destroying all the vessels that came in his path. His log book states that he burned the Tacony, of which he was commander, finding that the vessels of the Federal Government were after him.

CINCINNATI, June 28.—Gov. Tod, in response to an urgent letter from Gen. Burnside, has made a strong appeal to the people of Ohio to organize for the defense of the State. He recommends all places of business to be closed at three o'clock in the afternoon, and the rest of the day devoted to raising volunteers.

The various independent military companies of this city are rapidly completing their organizations under the new militia law.

CAIRO, June 27.—A member of Gen. Asboth's staff from Columbus, reports Gen. Price with 6,000 rebels in the vicinity of Island 37. It is said that he is preparing rafts to cross the Mississippi, his object being to co-operate with the rebel force in the vicinity of Memphis.

Another report says he will occupy Island 35 and intercept navigation.

Capt. Pennacea, of the navy, is on the alert and will entrap Price.

Latest dates from Vicksburg are to the evening of the 21st. The cannonading on the 20th and 21st, reported yesterday, is confirmed. No particulars.

The steamer Lebanon, from Cincinnati to Yazoo Landing, was sunk near Hancock Island, Ohio river, on Thursday. She was laden with ammunition, and government stores, most of which were lost. The ammunition barge in tow was saved.

JEFFERSON CITY, MO., June 27.—A motion was made by Mr. Henderson to rescind the vote of yesterday, by which it was agreed to submit the ordinance of emancipation to the people. Carried—65 to 21.

The question then recurring on adopting the report of the committee, Mr. Drake moved to amend by substituting 1866 as the date of emancipation, instead of 1876.

Gov. Gamble moved to amend by striking out the second section of the ordinance and substituting the following: Slavery shall cease to exist in Missouri on the 4th of July, 1876, but all slaves emancipated by this ordinance shall remain under the control, and be subject to the authority of their owners, as servants, during the following periods: Those forty years of age, during their lives; those under 12 years of age until they arrive at the age of 23; those of all other ages until the 4th of July, 1874.

Drake then would amend his amendment by adopting Gamble's amendment, but still adhering to sixty six instead of seventy-six as the date of the Emancipation, to which Gamble assented. Henderson moved to strike out of Drake's amendment sixty six and insert sixty-eight, which carried—Ayes 51, Nays 32. The amendments were ordered to be printed. Adjourned.

LOUISVILLE, June 28.—To-day's Nashville Union reports that one division of the Federal army captured three thousand rebels on Sunday, when going through Hoover's Gap. No further particulars; also the 17th Indiana mounted infantry being surrounded by four regiments of rebel infantry, cut their way through, taking a number of prisoners.

Col. Miller, of Negley's division, is reported wounded in the eye.

A special to the Louisville Journal from the town of Manchester says: Willder's mounted infantry dashed into Manchester and captured a large party of rebels, including Capt. Anderson, of the First Ky. cavalry.

Willder's scouts captured yesterday a courier from Morgan Wheeler's command with important dispatches.

Gen. Bragg reviewed the rebel troops at Hoover's Gap on the morning of the battle.

Wilder's forces burned the trestle work yesterday on the Manchester and Tullahama road.

The Chattanooga Rebel of the 26th says: The firing continues with increasing rapidity at Vicksburg.

WASHINGTON, June 28.—Gen. Dix telegraphs as follows:

FORTRESS MONROE, June 28.—Colonel Spear, of the 11th Pa. Cavalry, whom I sent out two days ago, has completely destroyed the bridge of the Va. Central Railroad over the South Anna, and captured Gen. W. F. Lee, Lieut. Col. Harsable, four Captains, five Lieutenants and one hundred privates and brought them in.—He has also brought in thirty five wagons with six mules each, and one hundred and fifty mules in addition, and from seventy five to one hundred horses. He took $15,000 in confederate bonds just issued from an agent of the authorities at Richmond.

Col. Spear's loss is three killed and eight wounded.

NEW YORK, June 24—We are indebted to the New York *Herald* for advices from Port Hudson to the 20th. General Banks on the 15th, issued a congratulatory address to his troops on their steady advance, stating that he was confident of an immediate and triumphant issue of the conflict. We are at all points upon the threshold of the enemy's fortifications; one more advance and they are ours. He then recommends the organization of a strong column of one thousand men to vindicate the flag of the Union and the memory of its defenders who have fallen, promising promotion to the officers, and medals to officers and privates.

A letter of the 20th reports no material change in the position of affairs.

There are nightly skirmishes without definite results.

It was rumored, and finally believed, that an assault was to take place on the night of the 20th, to be led by General Grierson and Col. Von Patten, of the 116th New York, the assaulting party to be supported by Gen. Weitzel's old brigade, and that of Col. Dudley.

The rebels, by all accounts, are represented to be in a most miserable condition for want of food.

INDIANAPOLIS, June 28.—Messrs. Winslow, Lonier & Co., of New York, have concluded an arrangement with Governor Morton for the payment of the July interest on the Indiana State debt, and funds have been placed subject to the order of the agent of the State for that purpose.

DRUG NOTICE.—I AM STILL SELLING Burnett's Preparations—Cocoaine, Kalliston, Flo imel, Tooth-Wash and Flavoring Extracts at old prices. Goods such as
BŒRHAVE'S BITTERS,
at something like half their former prices
SIMON JOHNSTON,
ju23 corner Fourth and Smithfield streets.

SOAPS—
Cleaver's musk scented Brown Windsor,
Low's old Brown Windsor,
Glenn's Brown Windsor,
Low Son & Benbow's Honey soap,
Benbow & Son's Honey soap,
Low Son & Benbow's Glycerine soap,
J. C. Hull's Son Honey soap,
Low Son & Benbow's Chinese musk soap,
Breckoell's skin soap, (very fine)
Cleaver's Honey soaps, (3 sizes,)
Yardley & Statham's Glycerine soap,
Hull's Lavender and Palm soaps,
Kesan's soap, (very rare and superior)
With an assortment of fine Castile, Palm, &c. &c. at fair prices, for sale by
SIMON JOHNSTON,
ju23 corner Smithfield and Fourth street

NEW GOODS
M. MENTZER,
94 MARKET STREET.
IS NOW OPENING A SPLENDID STOCK OF
New Spring Dress Goods;
New Spring Shawls;
New Silks, all colors;
New Foulard Silks;
New Chintzes, and a full assortment of
SUMMER DRESS GOODS,
WHICH HE WILL SELL
CHEAP FOR CASH.
jul3,d2w

REVOLVING AND HAND, HAY rakes, hay and manure forks, hay elevators, grain cradler, scythes, snaths, scythe stones and harvesting implements generally, for sale by
BECKHAM & LONG,
my20 No 127 Liberty street

SATURDAY AFTERNOON'S DISPATCHES.

MEMPHIS, June 24.—Col. Wisner has just returned from an extensive cavalry expedition south from Lagrange. He reports having broken up the command under Col. George, at Panola. He destroyed the railroad bridge at Jackaway, the trestle work just beyond, and a portion of the road.

He then crossed the Tallahatchee and pursued Chalmer beyond the Cold Water, on the Helena road, where Wisner killed fifteen or twenty rebels and took forty prisoners. He paroled all the sick at Panola, and brought away or destroyed all the enemy's supplies, workshops, mills, tanneries, depots, &c.

He passed within three miles of Austin and Commerce, destroying an immense amount of forage and subsistence, taking from six hundred to eight hundred horses and mules, and five hundred head of cattle. He also sent detachments North and East of Helena to destroy or bring away all the subsistence, forage, horses and mules, and crossed three rivers.

Chalmers had with him the commands of Stokes, Slemmas and Blythe, nine hundred strong, with three pieces of artillery. The remainder of his force, nine hundred, fled South via Charleston.—Phillips destroyed all the ferries at Panola and Coldwater, losing one man killed and five wounded. His fight at Tallahatchie was severe. The enemy's loss was one hundred. A large number of companies raised in Northern Mississippi, have joined Faulkner's Chalmer's Ruggles' and Roddy's commands, and a movement on our lines was contemplated, which was broken up by this raid.

Gen. Corpelson made a speech at Oxford, Mississippi, threatening to force into the service every man in the country, if companies are not organized to reinforce Johnston.

There has been no news from Grant's army since yesterday.

Heavy rains have fallen here, and at Corinth.

NEW YORK, June 26.—Admiral Foote died to-night, at eighteen minutes past ten o'clock at the Astor House.

A special dispatch to the New York Times, from Frederick, Md., states that the rebels have all left Boonsboro.

Anderson's division of Longstreet's corps left Boonsboro on Thursday morning, going towards Chambersburg, with from seven to ten thousand troops and a long wagon train.

The whole of Longstreet's corps has crossed the Potomac, and is advancing in different directions into Pennsylvania.

There are but few rebels in Hagerstown all having gone to Pennsylvania.

Gen Lee and his staff are on this side of the Potomac.

MEMPHIS, June 23 via Cairo 25.—Official intelligence from Grant's army to the 20th has been received.

Johnston is said to have withdrawn his troops across the Big Black, moving towards Clinton.

About one thousand Texans attacked Lake Providence on the 10th, and were repulsed with loss by the negro troops, who fought bravely.

Col. Phillips, with eight hundred cavalry, was attacked by two hundred rebel infantry and one thousand cavalry, under Rockerford, on the Tallahatchie. The fight was severe. Col. Phillips lost seven killed and ninety wounded. He cut his way out and arrived here yesterday.

The rebels are in force at Booneaville. Gens. Rhodes and Ruggles, Chalmers and Biffles, threaten our lines, and troops are reported to be moving north from Okaloona. Stirring news may be expected from this section.

NEW YORK, June 26.—The brig George, which has arrived at New Haven from St. Croix, on June 8th, reports that on the 8th inst., from an observatory at Bass End, two steamers were distinctly seen in the offing towards St. Thomas engaged in battle. Cannonading was heard for some time, and then one of the vessels suddenly disappeared; it was thought that she sunk. The other vessel steamed out of sight and probably proceeded to St. Thomas. The Vanderbilt was reported at St. Thomas on the 9th of June.

WASHINGTON, June 26.—A special dispatch from Washington to the Evening Post says there is neither alarm or excitement in the city.

There are no rebels on the Upper Potomoc this side of Harper's Ferry.

Everything was going on satisfactorily.

CARPETS FOR CASH
AT DECIDEDLY LESS THAN wholesale Prices. Bought previous to any considerable advance by the manufacturers, and will be sold accordingly. Well Seasoned Sheet Oil Cloths,
AT LOW PRICES.
Woolen and Cotton Druggets,
Canton Mattings, &c.
W. D. & H. McCALLUM,
AT NO. 87 FOURTH STREET.
ju2

CRESSON SPRINGS.
THIS DELIGHTFUL SUMMER RESORT, immediately on the line of the Central P. R. R., located on the Summit of the Allegheny Mountains, 2,300 feet above the level of the sea, will be open for the reception of visitors on the 15th of June, 1863, and will be kept open until the first of October.
The water and air at this point possess superior attractions. The analyses made in the laboratory of Professors Booth, Garrett, and Camac, of Philadelphia, show the existence of valuable mineral elements, the waters of some of the springs being of the iron or chalybeate class, and others containing saline or aperient salts. Pure mountain water abounds; and the guests will also be supplied with mineral waters from other springs, such as Blue Lick, Bedford and Saratoga Waters.
Ample facilities for bathing have been provided, new plunge and douch baths erected, and Hot and Cold Baths can at all times be obtained.
The grounds, walks, &c., have been highly improved, and are of a varied and picturesque character.
There is at Cresson Springs, a Telegraph Office and two daily mails from Philadelphia and Pittsburgh, and intermediate points.
Excursion Tickets can be obtained at the office of the Pennsylvania Railroad Company.
For further information, apply to
GEO. W. MULLEN,
jul1;dlm Cresson Springs, Cambria Co. Pa.

WOMEN'S HIGH HEELED CONgress gaiters for 90cts
AT
CONCERT HALL SHOE STORE.
Men's fine boots, for $2,25.
At Concert Hall Shoe Store.
Misses shoes for 15cts.
At Concert Hall Shoe Store.
Call and examine these goods for yourselves.
62 Fifth Street,
jul0

SUNDRY PRODUCE.—
75 Barrels Potatoes.
10,000 lbs. Ribbed Bacon sides.
1,500 lbs. Clear Bacon sides.
300 bushels Yellow shelled Corn.
10 kegs Virginia 5 Twist Tobacco.
200 bushels Dry Apples.
200 bbls. Extra Family Flour.
2,000 lbs. Country Lard.
18,000 Slack Hoop Poles.
In store and for sale by
JAS. A. FETZER,
ju22 corner Market & First Street

CORN—
300 bushels prime yellow shelled Corn, in store and for sale by
JAMES A. FETZER,
jul5 corner Market and 1st street.

RIVER INTELLIGENCE.

PORT OF PITTSBURGH.

ARRIVED.

Franklin, Bennett, Brownsville.
Gallatin, Clarke, do

DEPARTED.

Franklin, Bennett, Brownsville.
Gallatin, Clarke, do

The river—Last evening at twilight there were 2 feet 10 inches water by the metal marks and about a stand.

New Steamer Colossus, Capt. M. A. Cox.

Another new and beautiful steamer named as above, is now completed at our landing. She is a real beauty, and no mistake. The Hull was built by Mr. J. S. Pringle, of Brownsville: Length 156 feet; beam 33 feet: hold 4¼ feet. She is a fine piece of workmanship and does credit to her builders. The Cabin has been got up in fine style and exceedingly good taste, and contains all the latest and best improvements. Messrs. Aubrey, Cramlow and Coon were the joiners.—The Painting was executed in Messrs. Murphey and Boggs' best style, and that is saying a good deal. The outfit was furnished by Messrs. Long & Duff. Upholstery by Messr. E. Edmundson & Co.: Furniture by Messrs. T. B. Young & Co.—The machinery was built by Messrs. Hartupee & Co. Cylinders 15 inches in diameter with 4½ feet stroke. The machinery contains all the new improvements. The boilers, three in number, 38 inches in diameter, 28 feet long, was built by Messrs. Carroll & Snyder, and are like all their work complete in every particular. The "Colossus" is a No. 1 boat in every respect, and has been fitted out regardless of expense. This is not at all strange, when it is taken into consideration that she was built under the superintendence of Commodore A. Jacobs, an officer who has devoted some eighteen years to the building and fitting out of boats, and has probably been engaged in building more steamers than any man on the Western waters. His boats are always successful, for the best of all reasons, they are sure to be adapted for the trade they are intended. The Commodore has let himself out on this last job; so much for the boat. She will be commanded by that prince of good fellows, Capt. M. A. Cox, an officer who has no superior: one that has hosts of friends and deserves them all. The success of this boat we have put down for certain. The Clerks are Capt. G. W. Johnson, one of the best officers of our acquaintance. As commander of the Armada, he was very popular. We take pleasure in saying a good word for him. He will be assisted by Mr. Morehouse, who is a clever and obliging gentleman. The "Colossus" leaves for Cincinnati on saturday. They have our best wishes for success.

For Cincinnati and Louisville.
SATURDAY, June 27—10 A M
THE NEW PASSENGER steamer, COLOSSUS, M. A. Cox, commander, will leave as above. For freight or passage apply on board, or to
ju23 J. B. LIVINGSTON & Co., Agents

For Marietta and Zanesville.
Regular Muskingum river Packet leaves Pittsburgh every Tuesday, 4 p. m., Zanesville every Friday 8 a. m.
THE NEW AND SPLENDID Passenger steamer EMMA GRAHAM, Monroe Ayers commander, will leave as noted above. For freight or passage apply on board or to J. B. LIVINGSTON & CO.
ap2

PITTSBURGH AND WHEELING PACKET.
For Beaver—Wellsville—Steubenville and Wheeling.
Leaves Pittsburgh, Every Tuesday—Thursday and Saturday, at 11 A. M.
Leaves Wheeling Every Monday—Wednesday and Friday, at A. M.
THE SWIFT RUNNING Passenger steamer, S. C. BAKER, James Walter commander, will leave as announced above. For freight or passage apply on board or to JAMES COLLINS & CO. Agts.
may13

STEAMBOAT AGENCY.
WM. HAZLETT
Has opened an office at
NO 90 WATER STREET,
Where he will transact a General Steamboat Agency business, and would solicit a share of patronage from steamboatmen. ap24-lyd

1 CASK CARB AMMONIA JUST RECEIVED and for sale by
GEO. A. KELLY,
ju3 69 Federal St., Allegheny.

1 GROSS OF STERLINGS AMBROSIA just received by
GEO. A. KELLY,
ju3 69 Federal St., Allegheny.

BLAIR & WRYETHS LIQUID RENnet just received by
GEO. A. KELLY,
ju3 69 Federal St., Allegheny.

1 GROSS OF NICHOLS ELIXIR IRON and bark just received by
GEO. A. KELLY,
ju3 69 Federal St., Alleghany.

1 GROSS LINDSEY'S BLOOD SEARcher just received by
GEO. A. KELLY,
ju3 69 Federal St., Alleghany.

50 GROSS McLANES PILLS AND vermifuge, just received by
GEO. A. KELLY,
ju3 69 Federal St., Alleghany.

ANOTHER ARRIVAL!!
McCOLISTER & BAER,
108 Wood Street,
4 doors from 5th.
HAVING NOW IN STORE THE LARgest and most complete assortment of Cigars and Pipes in the City, which they are selling at the very lowest
Cash Figures.
Call and examine them before purchasing elsewhere. All Orders promptly attended to.
ju23t.

THE
WHEELER & WILSON
Sewing Machine
Was awarded a
FIRST CLASS PRIZE MEDAL,
—AT THE—
WORLD'S FAIR LONDON, ENGLAND.
where all the Machines of
EUROPE AND AMERICA
were in competition.
Also, at the Industrial Exposition, Paris, France, and at every
United States Fair
at which Sewing Machines have been exhibited.
The principal Companies making Sewing Machines are Wheeler & Wilson, I. M. Singer & Co. and Grover & Baker. Of the machines made there were sold during the year last reported:
By Wheeler & Wilson 21,305
By I. M. Singer & Co 10,953
By Grover & Baker 10,280
Showing WHEELER & WILSON'S sales to be double those of any other Sewing Machine Company in the country.
OFFICE, 27 FIFTH STREET, PITTSBURGH.
This Machine makes the "LOCK STITCH," and ranks highest on account of the elasticity, permanence, beauty and general desirableness of the stitching when done, and the wide range of its application.—[Report of the American Institute, New York.] jul8d&wtf.

ANOTHER RAID AFTER BOOTS SHOES &c. at
BORLAND'S 98 MARKET ST.
But as I have received a very large stock of
MEN'S, WOMENS,
MISSES, CHILDRENS,
BOYS AND YOUTHS.
I am prepared to furnish all who favor me with a call. Remember at
BORLAND'S,
CHEAP CASH STORE.
jul3 98 Market street, 2d door from Fifth.

MRS. D. LYNCH, SQUIRREL HILL, has laid off 80 beautiful building lots, which she offers for sale on reasonable terms. They are eligibly located, lying between the Oakland Station and the Monongahela River. They offer many inducements for private residences. For plan of lots and price, apply at the office of,
M. K. NOLAN,
No. 127 Fourth St. one door above Smithfield St.
my13;lmd

DENTISTRY.
TEETH EXTRACTED WITHOUT pain by the use of Dr. Oudry's apparatus.
HOFFMAN & EDMUNDSON
DENTISTS.
All work warranted.
ju5:dly 134 Smithfield Street, Pittsburg.

CHURNS, DOG POWERS, FOR SALE by
BECKHAM & LONG,
my29 127 Liberty street.

GLAZED WALL PAPERS AT OLD prices, for sale by
W. P. MARSHALL,
ju6 87 Wood street.

AMUSEMENTS.

PITTSBURGH THEATRE
LESSEE AND MANAGER.........WM. HENDERSON
TREASURER.........H. OVERINGTON
Farewell benefit of the favorite actor
CHARLES FOSTER,
who trusts that his friends on this occasion will not forget "auld lang syne."
This Monday evening will be presented the thrilling 4 act drama, entitled
CAPT. KYD,
OR, THE WITCH OF HURLGATE.
Capt. Kyd .... C. Foster
Hemlock .... J. O. Sefton
Mark .... P. C. Byrne
Vanderspl icken .... Mr Chippendale
Kate .... Annie Eberlie
Overture .... Orchestra.
To conclude with the
OCEAN CHILD.
Harry Helm .... C. Foster
Mary .... Annie Eberlie
Kate .... Annie Ward
Jack .... Lizzie Gillet

Great National Circus
AND
MODEL SHOW.
Under the Managerial Direction of
MRS. C. WARNER,
FORMERLY

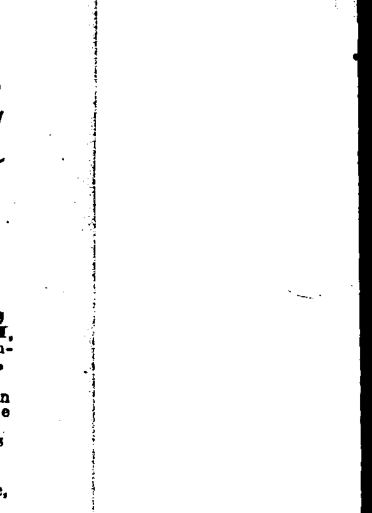

MRS. DAN. RICE,
WILL EXHIBIT AT PITTSBURGH, on RED LION LOT, end of Ben Trimble's Hotel,
FOR FIVE DAYS,
commencing TUESDAY NIGHT, June 30. Then EVERY AFTERNOON AND NIGHT, until the 4th of July inclusive,
On Saturday, July 4th, Three Performances
MORNING, NOON AND NIGHT.
Admission........25c. | Reserved Seats......50c,
NO HALF PRICE.
Seats for everybody. Performances AFTERNOON AND NIGHT, at 2 and 7½ o'clock. This newly organized Concern presents
More and Better Horses,
Smaller and Finer Ponies,
A Greater Number of Mules,
A Better Selection of Trained Animals,
A Larger Troupe of Performers,
A More Carefully Arranged Programme,
A More Unexceptionable Entertainment,
A More Complete Orchestra,
A More Perfect Outfit,
A More Comfortably Constructed Interior,
More Costly Dresses,
A Greater Variety of Appointments,
And the evincement of a MORE CORRECT TASTE AND TONE OF REFINEMENT, than have hitherto been offered to the people for their
PATRONAGE AND SUPPORT.
The Manageress will, in person, perform the MARVELOUS BLIND "WHITE HORSE"
SURREY,
and the proud spirited war steed
CHAMPION,
and will also have the honor of introducing in a professional capacity, her daughter,
MISS LIBBIE RICE,
in superb manege exercise of her spirited young palfrey, SPRING VIOLET.
Among the performers engaged are the celebrated WHITBY FAMILY, consisting of Mr. HARRY WHITBY, (formerly of Cooke's English Circus) who will introduce his elegant *Equine "Ascentionist"* DUCROW.
MAD'LLE ELVIRA,
the charming Equestrienne: and
MAST. JOHNNY,
who, on his Twin Ponies, *APOLLO AND ADONIS,* will appear as the INTREPID HURDLE RIDER.
Arrangements have also been made with
MR. CHARLES REED,
the Retro-Equestrian and Somersaulter.
MR. GEORGE DERIOUS,
the Impersonator of the Monkey Race,
MR. FRANK WHITTAKER,
formerly Equestrian Director of Welch's Great National Circus.
THE BROTHERS CONRAD,
the best and most graceful gymnasts of the day.
MR. C. KING,
the champion Leaper, and
A LARGE ACROBATIC AND EQUESTRIAN FORCE,
not forgetting the popular CLOWN AND COMIC VOCALIST,
WM. KENNEDY,
who is justly styled the
MOST AMUSING MAN OF THE TIMES.
Those Laughable Assinine chaps,
THE COMIC MULES,
will be brought into the Arena at each Performance.
A GRAND PROCESSION of all the great resources of the "show," PEOPLE, WAGONS, HORSES, PONIES, MULES, &c., preceded by the TRIUMPHAL MUSIC CAR, containing J. NASHER'S KEYSONE CORNET BAND, will be made daily at 10½ o'clock.
C. H. CASTLE, Agent.
Dr. R. P. JONES, Director of Publications.
ju23,1w

SPECIAL NOTICES.

J. S. CORNWELL............SAM'L KERR
CORNWELL & KERR,
CARRIAGE MANUFACTURERS,
SILVER & BRASS PLATERS,
and manufacturers of
Saddlery and Carriage Hardware,
No. 7 St. Clair Street, and Duquesne Way,
(near the Bridge.)
mh4 PITTSBURGH, PA.

CHRISTADORO'S HAIR DYE
IS
THE ONLY DYE........Ever analyzed
THE ONLY DYE........Sworn to be poisonless
THE ONLY DYE........For a living brown
THE ONLY DYE........For a perfect black
THE ONLY DYE........That defies detection
THE ONLY DYE........That is instantaneous
and the
ONLY DYE
For all who desire to have the color of their hair changed with safety, certainty, and rapidity, to any shade they may desire.

CHRISTADORO'S HAIR PRESERVATIVE
Is invaluable with his Dye, as it imparts the utmost softness, the most beautiful gloss, and great vitality to the Hair.
Manufactured by J. CRISTADORO, 6 Astor House, New York. Sold everywhere, and applied by all Hair Dressers.
Price, 50 cents $1 and $2 per bottle, according to size. ju25,d&w3wc.

DR. TOBIAS' VENETIAN LINIMENT.—Died of croup. What a pretty and interesting child I saw last week! But now, alas! it is no more. Such was the conversation of two gentlemen riding down town in the cars. Died of croup! how strange! when Dr. Tobias' Venetian Liniment is a certain cure, if taken in time. Now, Mothers, we appeal to you. It is not for the paltry gain and profit we make, but for the sake of your infant child that now lies playing at your feet. Croup is a dangerous disease; but use Dr. Tobias' Venetian Linement in time, and it is robbed of its terrors. Always keep it in the house; you may not want it to-night, or to-morrow, no telling when—but armed with this liniment you are prepared, let it come when it will. Price only 25 cents a bottle. Office 56 Cortlandt Street, New York. Sold by all Druggists.
jul2:d&w:1mo

Facts about Brandreth's Pills.
NEW CASTLE, Westchester Co., N. Y., Oct. 23, 1872.
Mr. G. TEE EYCK SHELDON, *Editor Sing Sing Republican:*
Dear Sir—I would state that I was induced to use BRANDRETH'S PILLS, through the recommendation of John R. Swift, of Croton, Westchester county, who was entirely restored to health by their use. He was sick for some two years, very costive and dyspeptic, and he tried everything but was not relieved. Finally, he took one Brandreth's Pill every day for a week, and a dose of six Pills every day for three days, and then took one Pill every day, with an occasional dose of six. In one month he was able to go to work, and in three months he well, gaining 40 pounds in weight.
Yours truly, EDWARD PURDY.
WESTCHESTER COUNTY, ss:
Edward Purdy being duly sworn, says that he resides in the town of New Castle; that some years ago he was very sick with a sore on his leg, which had been running for over five years; that he was also much distressed by a pain in his chest, and besides very costive and dyspeptic; that after trying various remedies and many physicians, he commenced using Brandreth's Pills, six to eight three times a week, and at the end of one month, the sore on his leg healed, and at the end of two months he was entirely cured of costiveness, dyspepsia and pain, and has remained well ever since. EDWARD PURDY.
Sworn to before me, this 18th day of Oct. 1862.
S. MALCOLM SMITH, Justice of the Peace.
no12:d&w:tfc
Sold by Thomas Redpath, Diamond Alley, Pittsburgh.