The Pittsburgh Post.

James P. Barr, Editor & Proprietor.

WEDNESDAY MORNING, JUNE 24, 1863.

Established 1842.

MEDICAL.

NOT ALCOHOLIC

A HIGHLY CONCENTRATED
Vegetable Extract.
A PURE TONIC.

Dr. Hoofland's GERMAN BITTERS

PREPARED BY
DR. C. D. JACKSON, Philadelphia, Penna.,
Will effectually cure

Liver Complaint, DYSPEPSIA, JAUNDICE, Chronic, or Nervous Debility, Diseases of the Kidneys, and all Diseases Arising from a Disordered Liver or Stomach,

such as Constipation, Inward Piles, Fullness or Blood to the Head, Acidity of the Stomach, Nausea, Heartburn, Disgust for Food, Fullness or Weight in the Stomach, Sour Eructations, Sinking or Fluttering at the Pit of the Stomach, Swimming of the Head, Hurried and difficult Breathing, Fluttering at the Heart, Choking or suffocating sensations when in a lying posture, Dimness of Vision, Dots or webs before the sight, Fever and Dull Pain in the Head, Deficiency of Perspiration, Yellowness of the Skin and Eyes, Pain in the Side, Back, Chest, Limbs, &c. Sudden Flushes of Heat, Burning in the Flesh, Constant Imaginings of Evil, and great depression of spirits.

And will positively prevent Yellow Fever, Bilious Fever, &c.

THEY CONTAIN
NO ALCOHOL OR BAD WHISKY
They will cure the above diseases in ninety-nine cases out of a hundred.

Induced by the extensive sale and universal popularity of Hoofland's German Bitters, (purely vegetable) hosts of ignorant quacks and unscrupulous adventurers, have opened upon suffering humanity the flood gates of Nostrums in the shape of poor whisky, vilely compounded with injurious drugs, and christened Tonics, Stomachics and Bitters.

Beware of the innumerable array of alcoholic preparations in plethoric bottles, and big-bellied kegs, under the modest appellation of Bitters; which, instead of curing only aggravates disease, and leave the disappointed sufferers in despair.

HOOFLAND'S GERMAN BITTERS!

Are not a new and untried article, but have stood the test of fifteen years trial by the American public; and their reputation and sale, are not rivalled by any similar preparation.

The proprietors have thousands of Letters from the most eminent

Clergymen, Lawyers, Physicians and Citizens,

Testifying of their own personal knowledge, to the beneficial effects and medical virtues of these Bitters.

DO YOU WANT SOMETHING to STRENGTHEN YOU?
DO YOU WANT A GOOD APPETITE?
DO YOU WANT TO BUILD UP YOUR CONSTITUTION?
DO YOU WANT TO FEEL WELL?
DO YOU WANT TO GET RID OF NERVOUSNESS?
DO YOU WANT ENERGY?
Do you want to sleep well?
Do you want a brisk and vigorous feeling?

If you do, use
HOOFLAND'S GERMAN BITTERS.

PARTICULAR NOTICE.

There are many preparations sold under the name of Bitters, put up in quart bottles, compounded of the cheapest whisky or common rum, costing from 20 to 40 cents per gallon, the taste disguised by Anise or Coriander Seed.

This class of Bitters has caused and will continue to cause, as long as they can be sold, hundreds to die the death of the drunkard. By their use the system is kept continually under the influence of Alcoholic Stimulants of the worst kind, the desire for Liquor is created and kept up, and the result is all the horrors attendant upon a drunkard's life and death.

For those who desire and **will have a Liquor Bitters,** *we publish the following receipt. Get* **One Bottle Hoofland's German Bitters,** *and mix with* **Three Quarts of Good Brandy or Whisky,** *and the result will be a preparation that will* **far excel** *in medicinal virtues and true excellence any of the numerous Liquor Bitters in the market, and will* **cost much less.** *You will have all the virtues of* **Hoofland's Bitters** *in connection with a* **good** *article of Liquor, at a much less price than these inferior preparations will cost you.*

ATTENTION SOLDIERS, AND THE FRIENDS OF SOLDIERS

We call the attention of all having relations or friends in the army to the fact that "HOOFLAND'S German Bitters" will cure nine tenths of the diseases induced by exposures and privations incident to camp life. In the lists, published almost daily in the newspapers, on the arrival of the sick, it will be noticed that a very large proportion are suffering from debility. Every case of that kind can be readily cured by Hoofland's German Bitters. Diseases resulting from disorders of the digestive organs are speedily removed. We have no hesitation in stating that, if these Bitters were freely used among our soldiers hundreds of lives might be saved, that otherwise will be lost.

We call particular attention to the following remarkable and well authenticated cure of one of the nation's heroes, whose life, to use his own language "has been saved by the Bitters:"

PHILADELPHIA, August 23d, 1862.

Messrs. Jones & Evans.—Well, gentlemen, your Hoofland's German Bitters has saved my life. There is no mistake in this. It is vouched for by numbers of my comrades, some of whose names are appended, and who were fully cognizant of all the circumstances of my case. I am, and have been for the last four years, a member of Sherman's celebrated battery, and under the immediate command of Capt. R. B. Ayres. Through the exposure attendant upon my arduous duties, I was attacked in November last with inflammation of the lungs, and was for seventy two days in the hospital. This was followed by great debility, heightened by an attack of dysentery. I was then removed from the White House, and sent to this city on board the steamer "State of Maine," from which I landed on the 28th of June. Since that time I have been about as low as any one could be and still retain a spark of vitality. For a week or more I was scarcely able to swallow anything, and if I did force a morsel down, it was immediately thrown up again.

I could not even keep a glass of water on my stomach. Life could not last under these circumstances; and, accordingly, the physicians who had been working faithfully, though unsuccessfully, to rescue me from the grasp of the dread Archer, frankly told me they could do no more for me, and advised me to see a clergyman, and to make such disposition of my limited funds as best suited me. An acquaintance who visited me at the hospital, Mr. Frederick Steinbron, of 6th below Arch Street, advised me as a forlorn hope, to try your Bitters and kindly procured a bottle. From the time I commenced taking them the gloomy shadow of death receded, and I am now, thank God for it, getting better. Though I have taken but two bottles, I have gained 10 pounds, and feel sanguine of being permitted to rejoin my wife and daughter, from whom I have heard nothing for eighteen months; for, gentlemen I am a loyal Virginian, from the vicinity of Front Royal. To your invaluable Bitters I owe the glorious privilege of again clasping to my bosom those who are dearest to me in life.

Very truly, yours, ISAAC MALONE.

We fully concur in the truth of the above statement, as we had despaired of seeing our comrade, Mr. Malone, restored to health.

JOHN CUDDLEBACK, 1st N. Y. Battery.
GEORGE A. ACKLEY, Co. C. 11th Maine.
LEWIS CHEVALIER, 92d N. Y.
I. E. SPENCER, 1st Artillery, Battery F.
J. B. FASEWELL, Co. B. 3d Vermont.
HENRY B. JEROME, Co. B. do
HENRY T. MACDONALD, Co C 6th Maine.
JOHN F. WARD, Co. E. 5th Maine.
HERMAN KOCH, Co. H. 72d N. Y.
NATHANIEL B. THOMAS, Co. F. 95th Pa.
ANDREW J. KIMBALL, Co. A. 3d Vermont
JOHN JENKINS, Co. B. 103d Penna.

BEWARE OF COUNTERFEITS.

See that the signature of "C. M. JACKSON," is on the WRAPPER of each bottle.

PRICE PER BOTTLE 75 CENTS, OR HALF DOZ. FOR $4 00.

Should your nearest druggist not have the article, do not be put off by any of the intoxicating preparations that may be offered in its place, but send to us, and we will forward, securely packed by express.

Principal Office, and Manufactory, No. 163 Arch street.

JONES & EVANS,

(Successors to C. M. Jackson & Co.,)
Proprietors.

For sale by Druggists and dealers in every town in the United States, and by
Dr. G. H. KEYSER, Pittsburgh.
B. P. SCHWARTZ,
Also for sale at JOSEPH FLEMING'S corner of the Diamond and Market street.
For sale also by
SIMON JOHNSTON, Corner Smithfield and Fourth street
A. J. RANKIN & CO.,
Market street, three doors below 4th, Pittsburgh
my23:ly-deod. Allegheny city.

THE DAILY POST—ADVANCED RATES.

One year, by mail	$8 00
Six months, "	4 25
Three " "	2 15
One " "	75
One week, delivered in the city	18
Single copies	3
To agents per hundred	2 00

NEW ADVERTISING RATES.

The following rates of advertising have been agreed upon by the Publishers of the Pittsburg Daily Press, to take effect on and after the 10th day of November, 1862, on all new contracts:

FOR STANDING MATTER.

PER SINGLE SQUARE, EVERY DAY.

One insertion	$ 60	Two months	9 00
Two insertions	1 00	Three months	11 00
Three insertions	1 25	Four months	13 00
One week	2 00	Five months	14 00
Two weeks	3 50	Six months	15 00
Three weeks	5 00	Nine months	20 00
One month	6 00	One year	25 00

FOR CHANGEABLE MATTER.

Which allows the privilege of a weekly change of matter, to be inserted among new advertisements.

PER SINGLE SQUARE, EVERY DAY,

Six months	$18 00
Twelve months	30 00
Administrators' Notices	2 25
Marriage Notices	75
Death Notices, each insertion	50

All advertisements ordered in for one Month, or less time, to be cash at the time of ordering.

DAILY POST.

GENERAL M'CLELLAN.

We give a conspicuous place to the following appeal from the *Intelligencer*, a journal never more wisely or vigorously conducted than now, not because we believe or dare hope, nor because the people dare expect, of the administration such wisdom as that to which the *Intelligencer* invites, events admonish, a suffering people supplicate, an army implores them; but we print it because it is the faithful expression of the people's and the army's voice, and in order that in the hour of judgment which is yet to come it may be clear that Mr. Lincoln and his advisers (three of whom have said they would abandon their portfolios and break up the Cabinet if General McClellan was recalled) had no excuse for the insensate folly to which they seem doomed in the silence of the organs of the people's wish and their will.

From the National Intelligencer, June 18.

In the present season of national adversity and trial, when the hearts of the bravest are moved by the sight of their country's misfortune, and when the hearts of others are failing for fear of things which, as they apprehend, are yet to come upon the land, every good citizen owes it to himself and to the Government to express with freedom, but yet with respectful deference, the opinions he entertains and the counsels which he deems appropriate to the emergency that is now upon us.

After much reflection, and a full sense of the responsibility it involves, we feel it our solemn duty at this juncture to state that the President cannot, by any one act, do so much to restore the confidence of the nation as by the recall of General McClellan to the command of the Army of the Potomac. We intend no disparagement to Gen. Hooker, and we are sure we do him no injustice when we say that while, as the commander of a corps or a division he deserves and possesses the confidence of his companions in arms and of the entire country, he cannot hope, in his present position, to inspire in the breasts of either the same confidence as General McClellan. And, in avowing this opinion, we are very far from auguring inevitable disaster under the military direction of Gen. Hooker, for in so doing we should write with as little of prudence as knowledge. He may be equal to the situation, and, should the President deem it best to retain him in his present command, we shall seek to be convinced of the wisdom with which that determination shall be taken; but, with our deliberate convictions in favor of the superior advantages of General McClellan for coping with the demands of the hour, we cannot forbear to express the opinion we have announced.

In giving expression to these we know ourselves to be reflecting those of multitudes who are among the most thoughtful as they are among the most patriotic of our countrymen. The thoughts of the people are turned to General McClellan and his former comrades at this crisis. In proof of it we have but to advert to the fact that at a meeting held at Harrisburg on the 15th inst., to take measures for the defence of that capital, the Hon. Simon Cameron, the late Secretary of War (than whom none other should know General McClellan better), said that while he had "every confidence in the present commander of the department, such men as McClellan or Franklin, in whose leadership the people had every confidence, would rally to the standard every loyal man." He accordingly "called upon the governor to send for General McClellan to take charge of the militia of the state."

General McClellan will doubtless do well at the head of the militia of Pennsylvania. But he is more needed at the head of his old legions, because there he could do more good. We believe that if he were again placed at the head of the army it would be equal to a reinforcement of its ranks by tens of thousands. At his call we are sure that multitudes who, in their dissatisfaction have left the flag, or who are reposing at home from the fatigues of war, would rally once more to the stand ard of the country under their trusted and favored leader.

Gen. Milroy's Antecedents.

Gen. Milroy had rendered himself very obnoxious to the rebels on account of the rigorous policy he pursued towards them, punishing the citizens with great severity and liberating their negroes. Their hatred to him was so bitter that a reward of ten thousand dollars was offered for his head, and it is thought that the desire to save himself from capture induced him to neglect the precautions necessary to secure the safety of his command.

Gen. Milroy is from Indiana, but the force under him was composed mainly of Virginia and Maryland troops. It is said he was suspended from command by Gen. Schenck, and ordered to report at Maryland Heights for duty under Brigadier General Tyler, and was on his way there on Wednesday night, when he was prevented from reaching that point by the rebels being at Point of Rocks.

The Choice.

The choice that lies before those who are disposed to grumble at the few hardships of war which are known to our people is thus fairly stated by the Louisville *Journal*:

"If any body is dissatisfied with Federal money go South and get Confederate money. If any body is dissatisfied with the United States enrollment let him go South and enjoy the Southern conscription."

A Cold Water Battery.

The Cincinnati *Commercial* relates the following good one:

Colonel Loomis, whose name is now engraved in history, and whose battery is mentioned with pride everywhere in the Army of the Cumberland, was, during the Virginia campaign, Captain Loomis. He is now Chief of artillery upon Rousseau's staff.

Captain Loomis, with his train, arrived in Cincinnati one Sunday morning, on his way to the Army of Virginia. Upon each caisson and every piece of artillery they had was plainly painted, "Cold water Battery."

Services in a church on Sixth street were just concluded, and the war-like array attracted the congregation and the rather splendid figure of the young though "venerable-looking" Captain Loomis demanded a large share of attention. The pastor of the church introduced himself spoke with admiration of fine appearance of the Captain's men, &c., and with a hearty pressure of the hand remarked:

"Captain Loomis, your's is a noble motto; stick to that, my young soldier. You have had many hardships to undergo; but your glorious motto of COLD WATER will carry you through."

Loomis for the first time, caught the idea of the parson, but was too courteous to undeceive the parson by informing him that his battery was raised in the town of Coldwater, Michigan.

I have spent many a pleasant hour with Colonel, but never could "see" the "cold water" part of his battery.

A CHARMING letter from Dickens, which we subjoin, testifies at once to his admiration for Irving, and to this own delightful geniality of nature, and joyous grace of style. It was written in 1841, in reply to one in which Irving had expressed his delightful interest in the story of "Little Nell."

MY DEAR SIR: There is no man in the world who could have given me the heartfelt pleasure you have, by your kind note of the 13th of last month. There is no living writer, and there are few among the dead, whose approbation I should feel so proud to earn. And with everything you have written, upon my shelves, and in my heart of hearts, I may honestly and truly say so. If you could know how earnestly I write this you would be glad to read it—as I hope you will, faintly guessing at the warmth of the hand I have autographically held out to you across the broad Atlantic.

"I wish I could find in your welcome letter some hint of an intention to visit England. I can't. I have held it at arms length, and taken a bird's eye view of it, after reading it, a great many times, but there is no greater encouragement in it this way than on a microscopic inspection. I should love to go with you—as I have gone, God knows how often—into Little Britain, and Eastcheap, and Green Arbor Court, and Westminister Abbey. I should like to travel with you outside the last of the coaches, down to Bracebridge Hall. I have a good deal to say, too, about that dashing Alonzo de Ojeda, that you can't help being fonder of than you ought to be; and much to hear concerning Moorish legend, and poor, unhappy Boabdil. Diedrich Knickerbocker I have worn to death in my pocket, and yet I could show you his mutilated carcass with a joy past all expression.

"I have been so accustomed to associate you with my pleasantest and happiest thoughts, and with my leisure hours, that I rush at once into full confidence with you, and fall, as it were, into your open arms. Questions come thronging to my pen as to the lips of people who meet after long hoping to do so. I don't know what to say first, or what to leave unsaid, and am constantly disposed to break off and tell you how glad I am this moment has arrived.

"My dear Washington Irving, I cannot thank you enough for your cordial and generous praise, or tell you what deep and lasting gratification it has given me. I hope to have many letters from you, and to exchange frequent correspondence. I send this to say so. After the first two or three, I shall settle down into a connected style, and I will become gradually rational.

"You know what the feeling is, after having written a letter sealed it and sent it off. I shall picture you reading this and answering it before it has lain one night in the Post office. Ten to one that before the fastest packet could reach New York I shall be writing again.

"Do you suppose the Post-office clerks care to receive letters? I have my doubts. They get into a dreadful habit of indifference. A postman, I imagine, is quite callous. Conceive his delivering one to himself, without being startled by a double knock.

"Always your faithful friend,
CHARLES DICKENS.

ADMINISTRATION NOTICE—Whereas, Letters of Administration to the Estate of George Haussenfelder, saddler, late of the City of Pittsburgh, dec'd, have been granted to the subscriber, all persons indebted to said Estate will make payment, and those having claims against the same, will present them duly authenticated, for settlement, without delay.

VICTOR KELLER, Administrator,
ma30:1aw6w No 230 Ohio street, Allegheny City.

LONDON AND INTERIOR

Royal Mail Company's

CELEBRATED REMEDIES

BLOOD POWDER AND
BONE OINTMENT.

A certain cure for Diseases of Horses and Cattle, known to and used only by the company in their own stable from 1844 until the opening of the Railway over the principal routes. After the general use of these remedies in all the stables of the Company their annual sales of condemned stock were discontinued, a saving to the Company exceeding £7,000 per annum. In 1853, the London Brewers' Association offered the Company £2,000 for the receipts and use the articles only in their own stables.

BLOOD POWDER

A certain cure for founder, distemper, rheumatism, hide bound, inward strains, loss of appetite, weakness, heaves, coughs, colds, and all diseases of the lungs, surfeit of scabbers, glanders, poll evil, mange, inflammation of the eyes, fistula, and all diseases arising from impure blood, corrects the stomach and liver, improves the appetite, regulates the bowels, corrects all derangements of the glands, strengthens the system, makes the skin smooth and glossy. Horses broken down by hard labor or driving, quickly restored by using the powder once a day. Nothing will be found equal to it in keeping horses up in appearance, condition and strength.

London and Interior Royal Mail Companys,
CELEBRATED BONE OINTMENT.

A certain cure for spavin, ringbone, scratches, lumps, tumors, sprains, swellings, bruises foundered feet, chilblains, wind galls, contractions of the tendons, bone enlargements, &c.

Blood Powder 50c per 12 oz. packages; Bone Ointment 50c per 8 oz Jar. No. 827 Strand, London.

McKeeson & Robbins, New York.
French, Richards & Co., Philadelphia.
TORRENCE & McGARR,
Pittsburgh Drug House,
iu8:dlyc Corner Fourth and Market streets

HAY RAKES (wheeled, revolving, and hand,) Hay Forks, &c. for sale by
BECKHAM & LONG,
jy30 No. 127 Liberty street

BUTTER, 3 BARRELS FRESH BUTTER, just received and for sale by
JAS. A. FETZER,
jul2 Cor Market and 1st St.

WEEKLY MORNING POST

A GOOD FAMILY NEWSPAPER.
JUST ISSUED.
Price in Wrappers, FIVE CENTS.

EUROPEAN AGENCY.

THOMAS RATTIGAN, EUROPEAN Agent, 122 Monongahela House, Pittsburgh, Pa., is prepared to bring out or send back passengers from or to any part of the old country, either by steam or sailing packets.

SIGHT DRAFTS FOR SALE, payable in any part of Europe.

Agent for the Indianapolis and Cincinnati Railroad. Also, Agent for the old Black Star Line of Sailing Packets, for the Steamer **Great Eastern**, and for the lines of Steamers sailing between New York, Liverpool, Glasgow and Galway.

fe11

CUNARD LINE.

Steam to Queenstown and Liverpool.

The first class powerful Steamships

SIDON, MARATHON, | KEDAR, TRIPOLI,

WILL SAIL FROM NEW YORK every alternate Wednesday, from Liverpool every alternate Tuesday, and from Queenstown every alternate Wednesday.

Steerage Passage from Liverpool or Queenstown, $30; from New York, $32 50, payable in Gold or its equivalent in Currency.

For Steerage Passage apply to WILLIAMS & GUION, 40 Fulton St., New York, or
THOS. RATTIGAN, Agt.
ju3:lyd No 122 Monongahela House, Water St.,

PRIVATE DISEASES

DR. BROWN'S OFFICE,

50 SMITHFIELD STREET,

Citizens and strangers in need of medical advice should not fail to give him a call.

Dr. Brown's remedies never fail to cure impurities, scrofulous and venereal affections—Also hereditary taint, such as tetter, psoriasis and other skin diseases, the origin of which the patient is ignorant.

SEMINAL WEAKNESS.

Dr. B's remedies for this affliction, brought on by solitary habits are the only medicines known in this country which are safe and will speedily restore to health.

RHEUMATISM.

Dr Brown's remedies cure in a few days this painful affliction.

He also treat Piles, Gleet, Gonnorrhoe, Urethal Discharges, Female Diseases, Pains in the Back and Kidneys, Irritation of the Bladder, strictures, etc.

A letter to be answered must contain at least ONE DOLLAR.

Medicines sent to any address safely packed. Office and private rooms, No. 50 SMITHFIELD STREET, Pittsburgh, Pa.
no15d&w

IMPORTANT TO LADIES

DR. JOHN HARVEY, HAVING FOR upwards of twenty years devoted his professional time exclusively to the treatment of *Female Difficulties*, and having succeeded in thousands of cases in restoring the afflicted to sound health, has now entire confidence in offering publicly his

"Great American Remedy," DR. HARVEY'S FEMALE PILLS

Which have never yet failed (when the directions have been strictly followed) in removing difficulties arising from

Obstruction or Stoppage of Nature,

or in restoring the system to perfect health when suffering from *Spinal Affections, Prolapsus Uteri, the Whites,* or other weakness of the *Uterine Organs*. Also in all cases of *Debility or Nervous Prostration, Hysterics, Palpitations, &c., &c.,* &c. which are the forerunners of more serious disease.

These Pills are perfectly harmless on the constitution, and may be taken by the most delicate female without causing distress; at the same time they act like a charm, by strengthening, invigorating, and restoring the system to a healthy condition.

Each box contains 60 Pills. PRICE ONE DOLLAR and when desired will be sent by mail pre-paid by any advertised Agent, on receipt of the money.

J. BRYAN, Rochester, N. Y., General Agent
Sold by Druggists generally.
JOSEPH FLEMING,
Corner Market street and the Diamond,
au18:lydacowls Agent for Pittsburg.

MEEN FUN,

ROSE LEAF POWDER
Pearl Powder,
THEATRE ROUGE,
Vinegar Rouge,
VIOLET POWDER,
Violet Powder,
HARD & SOFT RUBBER SYRINGES,
Hard & Soft Rubber Syringes,

Just received at Just received at
RANKIN'S Drug Store, No. 63 Market street, 3 doors below Fourth.
my28

Hydropolts, or Garden Sprinkler.

A NEW AND USEFUL ARTICLE FOR wetting plants and flowers, washing windows, carriages, &c. Pumps of every description sold and repaired. Daykin's Patent Water Drawer made and sold.

WELDON & KELLY, 164 Wood St.
je3 One door from Sixth

The Howe Sewing Machine.

Invented 1845. Perfected 1862.

RECEIVED TRIBUTE FROM ALL other Sewing Machines, at the World's Fair, 1862, while the Singer Sewing Machine received an honorable mention on its merits; and Wheeler & Wilson's a medal for its device called "Circular hook." The Howe Sewing Machine, was awarded a premium (to an English Exhibitor,) as the best for all purposes on exhibition. Our light Machine guaranteed to make perfect work on the lightest and heaviest fabrics.

Sold and rented, Cor. Penn & St. Clair, streets.
A. M. McGREGOR,
my20:d3taw:ly Agent.

SEALED PROPOSALS WILL BE RE-ceived by the Committee on Fire Engines and Hose, up to June 20th, 1863 for three thousand feet of best quality of TEN INCH LEATHER HOSE, copper riveted, and Jones' Patent Couplings attached thereto. The hose to be properly tested before they are received by the city, when payment will be made in cash.

JOHN QUINN,
ju5 Chairman of Committee.

LAKE SUPERIOR COPPER MINES
—AND—
SMELTING WORKS.

PARK, M'CURDY & CO.,
Manufacturers of

Sheath, Braziers' and Bolt Copper, Pressed Copper Bottoms, Raised Still Bottoms, Spelter Solder, &c. Also importers and dealers in Metals, Tin Plate, Sheet Iron, Wire, &c.

Constantly on hand, Tinman's Machines and Tools. Warehouse, No. 149 FIRST and 120 SECOND STREETS, Pittsburgh, Penna.

Special orders of Copper cut to any desired pattern.
fa21-lyd&w

BACON SIDES—

12,000 lbs Bacon Sides in store and for sale by
JAMES A. FETZER,
jul3 corner Market streets.

GENTS LASTING CONGRESS GAITERS, a very superior quality, just rec'd at
W. E. SCHMERTZ & CO
my28 No. 31 Fifth St.

FARMERS' DEPOSIT BANKING CO,

BANK OF DEPOSIT AND DISCOUNT

Par and Current Funds Received on Deposit.

THE UNDERSIGNED STOCKHOLD-ERS are individually responsible to depositors to the whole extent of their private means:

James Marshall,	William Young,
John Scott,	Jacob Painter,
William Walker	William Carr,
Samuel George,	S. B. Robison,
Thomas Mellon,	Thomas Scott,
Robert Bell,	Joseph Love,
John McDevitt,	D. A. Stewart,
John Floyd,	D. R. Galway,
Hay Walker,	W. W. M'Gregor,
	John S. Dilworth.

JAMES MARSHALL, President.
R. A. GEORGE, Cashier. jan8
PHILADELPHIA, Jan. 16, 1863.

COMMERCIAL INFORMATION.

Arbitration Committee of the Board of Trade.

Wm. M. SHINN, V. P. | JAS. I. BENNETT
JNO. S. DILWORTH, | Wm. McCREERY,
DAVID McCANDLESS.

Movements of European Steamers

FROM AMERICA.

Sidon	June 10	New York	Liverpool
Asia	June 10	Boston	Liverpool
Persia	June 17	New York	Liverpool
Marathon	June 24	New York	Liverpool
Africa	June 24	Boston	Liverpool
Scotia	July 1	New York	Liverpool
Kedar	July 8	New York	Liverpool
Great Eastern	July 21	New York	Liverpool

FROM EUROPE.

Hansa	June 10	Liverpool	New York
Canada	June 13	Liverpool	Boston
Kedar	June 16	Liverpool	New York
Tripoli	June 27	Liverpool	New York

MONEY MARKET.

CORRECTED DAILY FOR THE MORNING POST BY MESSRS. KOUNTZ & MERTZ, BROKERS, NO. 118 WOOD STREET.

The following are the buying and selling rates for Gold, Silver, &c.:

	Buying	Selling
Gold	1 39	00
Silver	1 29	00
Demand Notes	1 38	00

Eastern Exchange.

New York	par	¼
Baltimore	par	¼
Philadelphia	par	¼
Boston	par	¼

Western Exchange.

Cincinnati	par	¼
Louisville	par	¼
Cleveland	par	¼
St. Louis	par	¼

PROVISION MARKET.

Cincinnati.

The Provision market assumes no new feature. Scarcely anything is doing and but very little effort is making by buyers during the quiet to work any advantage to themselves by underbidding the figures lately reported as current. Hams are about the only thing for which there is anything of a demand, and that is regular from consumers.

Cincinnati Tobacco Market.

The sales of leaf tobacco at Bodmann's warehouse were 14 hhds and 25 boxes, as follows: 7 hhds Virginia, 1 at $7, 1 at $11 50, 1 at $13, 1 at $15 25, 1 at $16, 1 at $20, 1 at $25 25; 4 hhds Illinois, 1 at $7, 1 at $9 1 at $9 50, 1 at $10; 3 hhds Kentucky at $9@13, and 25 cases Ohio seed leaf, wrappers and fillers, ranging from $6@18.

Chicago Grain Market.

The news from New York regarding breadstuffs continues to be of an unfavorable nature, and we have again to report a lower market for produce. There was less activity in wheat and sales show a decline of ½@1c ⅌ bush on nearly all grades. No. 2 red winter sold at $1 12@1 13; No 1 spring at $1 10@1 14; rejected red at $1@1 01; No. 2 spring at 92@94c, and rejected spring at 74@79c.

Baltimore Coffee Market.

Sales have been confined to small lots of Rio taken for local consumption. The market closes very dull, but with no pressure on the part of holders; prices are maintained, viz: Rio, 30½@31½c for common to prime quality, Laguayra, 32@32½c and Java 37@38c ⅌ lb. Stock of Rio in first hands, 14,000 bags. Supply of other descriptions very limited.

Ohio White Sulphur Springs

THIS WELL KNOWN WATERING Place will be formally opened on the 18th of June. The Springs this season, will be under the immediate supervision of the proprietor, who will be assisted by Messrs Joseph A. Swoyer and J. C. Mitchel. It is the intention to make the Springs in the country, and to provide liberally for the comfort and accommodation of the guests. For terms, or other information Address,

A. WILSON, Jr.
ju9:dlmo Lewiscenter P. O. Delaware Co. O.

BOARD AT SARATOGA SPRINGS.

WASHINGTON HALL, (late Mrs. Mason's), so long and favorably known to visitors at the Springs, **Is Now Open** for the reception of guests. The house is large delightfully situated on **Broadway**, between the **Congress** and **Empire Springs**, and is surrounded by ample and beautifully shaded grounds—Table first class—and the rooms well adapted for families and large parties of friends. For further particulars address **Washington Hall, Saratoga Springs.**
jul:dlmo.

S. M. KIER ...... JAMES GLOVER ...... JOHN FOSTER

PITTSBURGH FIRE BRICK MANUFACTURING COMPANY.

KIER, GLOVER & CO.,

Manufacturers of Fire Brick, Tiles, Crucibles, &c and dealers in Fire and Crucible Clay.

Office 365 Liberty street, opposite the P. R. R. Passenger Depot, Pittsburgh.

Orders respectfully solicited. feb20:6md

GEO. R. COCHRAN,

ATTORNEY AND COUNSELLOR AT LAW.

Office No. 69 Grant street, near the Court House. Pittsburgh.

ALL BUSINESS ENTRUSTED TO his care will receive prompt attention. Collections made and the money promptly remitted.
doc6:lyd

HAY AND MANURE FORKS, HAY Rakes, Scythes, Snaths, Scythe Stones, Grain cradles, and all other harvesting Implements, for sale by

BECKHAM & LONG
ju1 127 Liberty street.

CONCORD GRAPE.

SUPERIOR VINES, AT $2 50 PER dozen $12 50 per 100. Extra Vines at $5 per dozen; $25 per 100,

J. KNOX
ap No. 29 Fifth street.

CONCORD GRAPE VINES.

WE WERE AMONG THE FIRST TO secure this **INVALUABLE GRAPE**, and have fruited it for five years. We obtained our original vines from Mr. BULL who originated it. The Pittsburgh Horticultural Society in 1858 awarded us a diploma for its exhibition, and the Allegheny County Agricultural Society, in 1860, a premium for it as "the BEST new seedling grape, in all respects superior to the Isabella."

Our stock of Vines is unequalled anywhere, which we offer at 25 cents each, $2,50 per dozen, $12.50 per 100, $100 per 1,000. Small vines at less prices.

We can furnish a few extra large vines at from 50 cents to $1 each.

J. KNOX,
apl:eod&w. No. 29 Fifth Street.

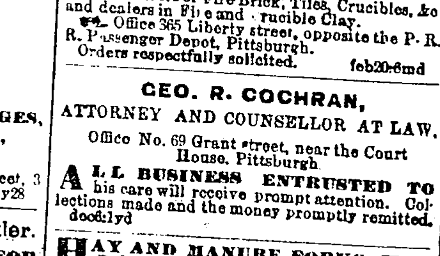

For Rats, Mice, Roaches, Ants, Bed Bugs, Moths in Furs, Woolens, &c., insects on Plants, Fowls, Animals, &c.

Put up in 25c, 50c and $1.00 boxes, Bottles and Flasks: $3 and $5 sizes for Hotels. Public Institutions &c.

"Only infalible remedies known."
"Free from Poisons."
"Not dangerous to the Human Family."
"Rats come out of their holes to die."

Sold Wholesale in all large cities.
Sold by all Druggists and Dealers everywhere.
!!! Beware !!! of all worthless imitations
See that "Costar's" name is on each Box. Bottle and Flask, before you buy.
Address **HENRY R. COSTAR.**
Principal Depot 482 Broadway, N. Y.
Sold by R. E. SELLERS & CO., and B. L. FAHNESTOCK & CO., Wholesale Agents, Pittsburgh, Pa.
feb28:6m:eod&w

POTATOS—

100 barrels Potatos in store and for sale by
JAS. A. FETZER,
fa15 Corner Market and First streets.

DRY APPLES AND PEACHES— 100 bushels choice dry Peaches; 300 Bushels Apples in Store and for sale by

JAS. A. FETZER,
ju3 Corner Market and First St

DEALERS IN OILS.

S. M. KIER & CO.,
MANUFACTURERS OF
Pure No. 1 Carbon Oil,
AND
BENZOLE.

Office on LIBERTY STREET, opposite Penn'a R. R. Depot.
All oil warranted. au23:lyd

THE ARDESCO OIL COMPANY

MANUFACTURE AND HAVE FOR sale a superior article of

Refined Ardesco Oil,

NON-EXPLOSIVE. ALSO,

PURE BENZOLE.

warehouse, 27 IRWIN STREET
PITTSBURGH, PENNA.

Lucent Oil Work
DUNCAN, DUNLAP & CO.,
Manufacturers of
PURE WHITE REFINED CARBON OILS.

Office, NO. 291 LIBERTY STREET, Pittsburgh. Pa.
my8-6md

CHANDELIERS, BRACKETS, CORNICES, CANDELBRAS, LAMPS, &c.

REGILDED OR REBRONZED,

and made equal to new. Also, **Chandeliers** &c., altered to burn Carbon Oil, at the

Lamp and Oil Store of
WELDON, REINEKE & KELLY,
ap2:ly. 164 Wood street, near 6th.

The Philosophic Burner.

HAYDEN'S NEW DOUBLE-ACTING Philosophic Burner for Carbon Oil is now ready. It possesses many advantages over the Common Burners.

1. It makes a large or small light with perfect combustion.
2. It will burn any quantity of oil with safety.
3. It can be used with a long or short chimney.
4. It can be used as a taper night-lamp.
5. It can always be made to burn economically.
6. It is more easily wicked than any other burner.
7. It can be trimmed and lighted without removing the cone.
8. It throws all the white light above the cone.
9. The chimney can be removed or inserted without touching the glass.

These burners are the common No. 1 size, and can be put on any lamp now in use. Every person using Carbon Oil should have a Philosophic Burner. Price 25 cents; per dozen $2. Sold at No. 82 FOURTH street, Pittsburgh.

fe25-lydw **P. HAYDEN.**

PIANO DEALERS.

KNABE & CO'S PIANOS—

Just opened this week a choice supply of those BEAUTIFUL INSTRUMENTS, beyond doubt the finest in the country. This fact is now almost universally conceded; for some months past we have been unable to fill one half of our orders.

WARRANTED FIVE YEARS.

Haines Brothers Excelsior Piano Fortes, the best cheap Pianos made. For sale by

CHARLOTTE BLUME,
43 Fifth street,

Sole Agent for Haines Brothers Pianos and Princes Melodeons.
je6

SECOND HAND PIANOS.

A CHICKERING 7 OCTAVE, BEAUtiful black Walnut case, very little used	$220
A 7 octave, Chickering, Rosewood, round corners, a first rate instrument	200
A 7 octave, Hays & Co., Rosewood, a handsome instrument, in good order	175
A 6¾ octave, Stodart, Rosewood, carved pannels in front	165
A 6½ octave, Zale & Co, Rosewood, round front, an excellent Piano	160
A 6 octave, Chickering, Rosewood, round corners, a good reliable Piano	150
A 6 octave, Hallet, Davis & Co, Rosewood	135
A 6 oct. Stodart, Mahogany, round front	80
A 6 oct. Swift, do	75
A 6 oct. German, do	60
A 6 oct. Dunham, do	50
A 6 oct. Loud do	40
A 5½ oct. English do	20
A 5 oct. do do	15

For sale by
JOHN H. MELLOR,
feb 13 81 WOOD STREET.

PUBLIC NOTICE—BOOKS OF SUB-scription to the capital stock of the Western Insurance and Transportation Company, will be opened at the Merchants' Exchange, in Pittsburgh on TUESDAY, June 23d, 1863, and kept open from 10 a. m. until 4 p. m. said day.

WM. H. BARNES,
H. W. BROWN,
WM. P. STERRETT,
WM. P. SHINN,
my22:td JAMES D. MACKIN,
Commissioners.

R. HUTCHINSON
(LATE OF LEECH & HUTCHINSON,)
COMMISSION & FORWARDING MERCHANT
Dealer in
WESTERN RESERVE CHEESE,

Flour, Grain, Fish, Dried Fruit, Pot and Pearl Ashes, and PRODUCE GENERALLY.

Best Brands of Family Flour Always on Hand.

No. 102 Second Street,
Between Wood and Market,
PITTSBURGH, PENN'A.
Liberal advance made on Consignments.
apll-lyd

W. B. LUPTON ...... J. R. OLDDEN.

LUPTON & OLDDEN,

MANUFACTURERS AND DEALERS IN

FELT CEMENT & GRAVEL ROOFING

Repairs to old Gravel, Canvass and Metalic Roofs made at the lowest prices.

All work promptly attended to and warranted. Office, Morning Post Building, corner Fifth and Wood streets, 2d story.
mh17

CHARLES L. CALDWELL,
(Successor to Jas. Holmes & Co.,)
PORK PACKER

Dealer in Bacon, Lard, Sugar-Cured Hams, Smoked Beef, &c.

Corner Market and First streets, Pittsburgh. Pa.
dec11:lyd.

SPRING GOODS.

WE WOULD CALL THE ATTEN-tion of Buyers to our stock of

SPRING AND SUMMER GOODS,

embracing all the newest styles of

PLAIN AND FANCY CASSIMERES,

suitable for Business Suits. A full and complete assortment of fine black

CLOTHS AND CASSIMERES,

Plain and figured Silk and Cashmere Vesting

W. H. McGEE & CO.,
143 FEDERAL STREET,
corner of Market Square, Allegheny city
mh5:daw:tf

City Intelligence Office.

No. 127 Fourth st., one door above Smithfield st.

I AM NOW PREPARED TO SUPPLY families in the city and country, with helps of all kinds, at short notice. I will also attend to the purchase and sale of property, collection of rents and claims, negotiate loans, &c. From my intimate knowledge of the city and county, and long experience in the business, I hope to give entire satisfaction to my patrons.

mh16:3mdtuath. M. K. NOLAN.

MEDICAL.

TO THE PUBLIC.

ESPECIALLY the ignorant and false ly Modest of all denominations, treat secret and delicate disorders, self-abuse and diseases or situations common and incident to youths of both sexes, and adults, single or married. Because Dr. BRANSTRUP publishes the fact of his doing so, the ignorant and falsely modest are dreadfully shocked, and think it a great sin, very immoral and for contamination and corruption among their wives, promising sons and daughters. Their family physician should be cautious to keep them in ignorance that they do the same as Dr. BRANSTRUP, (except publishing) lest a lucrative practice might be lost to them among stupid falsely modest and presumptuous families, born and raised in ignorance, sprung up as mushrooms and who compare society, intelligence, sense, &c., to dollars and cents, mysteriously, moanly, or illy gotten. It is to publicity, however, that numerous parents and guardians are thankful that their sons, daughters and wards, previously feeble sickly and of delicate condition and appearance, have been restored to health and vigor by DR. BRANSTRUP, besides many before and after marriage through him have been saved much suffering, anxiety, mortification, &c. Spermatorrhea or nocturnal emissions, are completely cured in a very short space of time by his new remedies, which are peculiarly his own. They are compounds from the Vegetable Kingdom, having seen the fallacy of the Mercurial treatment, he has abandoned it and substituted the vegitable. Female diseases are treated with marked success—having had over forty years (40) experience in their treatment in hospitals of both the Old World and in the United States leads him to say—to all with a fair trial, health and happiness will again bloom upon the now—palled cheek. Trifle no longer with montebanks and quacks, but come and be cured Consumption and all of its kindred diseases, of which so many annually fill our countries, can now be relieved, providing they attend to it in time Full particulars can be had of my treatment by procuring a copy of the Medical Adviser, which is given gratis to all that apply Having the advantage of over forty years experience and observation, consequently, he has superior skill in the treatment of special diseases, and who is daily consulted by the profession, as well as recommended by respectable citizens, publishers, proprietors of hotels, &c. Office 85 Smithfield street, near Diamond street. Private communications from all parts of the Union strictly attended to. Direct to

BOX 890,
de6:ly Pittsburgh Post Office.

MANHOOD—

HOW LOST! HOW RESTORED!

Just published, in a Sealed Envelope, Price Six Cents.

A LECTURE ON THE NATURE, TREATMENT and Radical Cure of Spermatorrhœa or Seminal Weakness, Involuntary Emissions, Sexual Debility, and Impediments to Marriage generally, Nervousness, Consumption, Epilepsy and Fits; Mental and Physical Incapacity, resulting from Self-Abuse, &c.—By ROBT. J. CULVERWELL, M. D., Author of the *Green Book, &c.*

"A Boon to Thousands of Sufferers."

Sent under seal, in a plain envelope, to any address, *post paid*, on receipt of Six Cents, or two postage stamps, by Dr. CH. J. C. KLINE, 127 Broadway, New York,
mh31:d&w3m Post Office Box, 4586.

NEW MEDICAL DISCOVERY,

FOR THE SPEEDY AND PERMANENT cure of

GONORRHEA, GLEET, URETHAL Discharges, Seminal Weakness, Nightly Emissions, Incontinence, Genital Irritability, Gravel, Stricture and Affections of the Kidneys and Bladder,

Which has been used by upwards of

ONE HUNDRED PHYSICIANS,

in their private practice, with the entire success, superseding CUBEBS, COPAIBA, CAPSULES, or any compound hitherto known.

BELL'S SPECIFIC PILLS

are speedy in action, often effecting a cure in a few days, and when a cure is effected it is permanent. They are prepared from vegetable extracts that are harmless on the system, and never nauseate the stomach, or impregnate the breath; and being sugar coated, all nauseous taste is avoided. No change of diet is necessary whilst using them; nor does their action interfere with business pursuits. Each box contains six dozen Pills.

PRICE ONE DOLLAR.

Dr. Bell's Treatise on Seminal Weakness,

Self Abuse, Gonorrhea, Gleet, &c, a Pamphlet of 50 pages, containing important advice to the afflicted. SENT FREE. Six cents are required to pay postage.

DR. BELL'S GREEN BOOK.

A complete Treatise on *Gonorrhea, Gleet, Stricture, Syphilis, &c.*, in all the various stages, with Prescriptions in English, adapted for self-treatment, without the aid of a physician.

PRICE ONE DOLLAR.

The Pills or Books will be sent, secure from observation, by mail, post-paid, by any advertised Agent, on receipt of the money.

J. BRYAN, 76 Cedar street, N. Y., Box 5079, General Agent.

JOSEPH FLEMING,
corner Market street and Diamond,
Agent for Pittsburgh,
sold by all Druggists. aul8:daeowlyis

WM. M. FABER & CO.,

STEAM ENGINE BUILDERS

Iron Founders,

GENERAL MACHINISTS AND BOILER MAKERS,

Near the Penn. R. R. Passenger Depot,

PITTSBURGH,

MANUFACTURE ALL KINDS OF Steam Engines, ranging from three to one hundred and fifty horse power, and suited for Grist Mills, Saw Mills, Blast Furnaces, Factories, etc.

Give particular attention to the construction of Engines and Machinery for grist mills, and for uprights, mulay and circular saw mills.

Have also on hand, finished and ready for shipment at short notice, Engines and Boilers of every description.

Also, furnish Boilers and Sheet Iron separately. Wrought Iron Shafting, Hangers and Pullies in every variety, and continue the manufacture of Woolen Machinery and Machine Cards.

Our prices are low, our machinery manufactured of the best quality of materials, and warranted in all cases to give satisfaction.

Orders from all parts of the country solicited and promptly filled.
fe21:d&w

DAUB & CAPPELL,

MERCHANT TAILORS,

WE HAVE JUST RECEIVED A large and well selected stock of

Spring Goods,

consisting of

Cloths, Casimeres, Vestings, &c.

ALSO—A large stock of

GENT'S FURNISHING GOODS,

including *Paper Collars, Neck Ties*, and every thing usually kept by first class Furnishing Stores Orders promptly executed.
an30:lyd

$5,50 WEBSTER'S $5,50

UNABRIDGED DICTIONARY

Fifty copies, complete, Pictorial Edition at $5.50 for sale by JOHN H. MELLOR,
jan7 81 Wood street.

TO BUILDERS AND CONTRACTORS

We are now manufacturing a superior article of

LIME,

which we are prepared to deliver from our COAL YARD, 509 LIBERTY STREET.

Best quality of **Family Coal** always on hand as usual.

my27 **DICKSON, STEWART & CO.**

REMOVAL OF LIVERY STABLE

The undersigned having removed his Livery Stable from the rear of the Scott House, to near the corner of First and Smithfield street, W. C. Conn's old stand, is prepared to furnish carriages, buggies, and saddle horses upon the shortest notice. Also horses kept at livery at reasonable rates. Undertaking and all arrangements for funerals will receive his special attention.

ap 14: **NEAL BRICELAND,**

LOTS FOR SALE—THE SUBSCRI-ber offers for sale four eligible lots situated on the corner of Grove street and Centre Avenue adjoining the Seventh Ward, in Pitt township. The lots are each 24 feet front by 110 feet deep, running back to an alley, and are entirely isolated by streets and alleys on every side. Two of the lots have frame houses on them, five rooms and hall in each; hydrants on the premises. They will be sold all together on very favorable terms.

Enquire of **JAS. McCABE,** Agent,
feb27 Ross street, near Fourth.

LADIES', MISSES' AND CHILDRENS Boots, Shoes, Gaiters and Balmorals, made to order, of the best materials and workmanship.

W. E. SCHMERTZ & CO.,
ar4 31 Fifth street.