DAILY POST.

S. M. PETTENGILL & CO., NO. 37 PARK ROW, NEW YORK, and 6 STATE STREET, BOSTON are our agents for the **Daily and Weekly Post** in those cities, and are authorized to take Advertisements and Subscriptions for us at our *Lowest Rates.*

TUESDAY MORNING, MARCH 17.

CITY AND NEIGHBORHOOD INTELLIGENCE

Death of Reese C. Fleeson, Esq.

After a lingering and painful sickness, Reese C. Fleeson, Esq., senior editor of the Daily *Dispatch*, died about two o'clock on Monday morning, at his residence in Manchester. His decease had been expected for weeks, since the breaking of an abscess, and he bore his illness with Christian fortitude and resignation. Mr. Fleeson, who was in the fiftieth year of his age at the time of his decease, was a native of Mississippi, and came to this State while very young, and, having served an apprenticeship as a printer with Mr. Fry, of Philadelphia, removed to Greensburg, where he published the Westmoreland *Intelligencer*, a spirited Whig organ, from 1830 to 1836. He then came to Pittsburgh and started the *Spirit of Liberty*, an independent paper, which proved unsuccessful, and later the *Temperance Banner*, which was not sustained. He was for a time employed upon the *Gazette* (then edited by the late Neville B. Craig, Esq., his uncle), subsequently upon the *Commercial Journal*, with the late R. M. Riddle, Esq. In 1850 he purchased an interest in the *Dispatch*, then a comparatively new enterprise, but meeting with good success as the only penny daily in the city, and became associated in its publication with J. Heron Foster, Esq., with whom he maintained a business connection up to the time of his demise. Until about a year since (though never a robust man) he took an active part in the editorial department of that paper, wielding a fearless but caustic pen. He was an original and consistent abolitionist, and used his best efforts to promote the success of that faction for many years. Latterly he had been so much prostrated that he was compelled to give up writing except on rare occasions, being confined to his room and frequently to his bed.

As we have said, Mr. Fleeson's mother was a sister of the late venerable Neville B. Craig. While in Greensburg he was married to a daughter of Rev. John Black, who died many years ago. After taking up his residence in Pittsburgh he married a Miss Dickson, resident here, who survives him.

Mr. Fleeson was a man of correct moral principle, generous impulses and warm friendships. He was also endowed with indomitable energy and untiring industry and possessed of many other good qualities. A true Christian in profession and practice, he won the respect and esteem of good men generally. His circle of friends was very wide and many abroad will learn of his decease with genuine sorrow. Those who knew and loved him here will take a mournful pleasure in paying the last sad respects to his mortal remains.

Mr. Fleeson's funeral will take place at ten o'clock Wednesday forenoon. The funeral services will commence at half past nine.

Stamp Duties on Promissory Notes.

The following are the new provisions relative to the stamp duty on promissory notes: Any memorandum, check, receipt or other written or printed evidence of an amount of money to be paid on demand, or at a time designated, shall be considered as a promissory note within the meaning of that section, and shall be stamped accordingly; and that any inland bill of exchange, draft or order for the payment of any sum of money exceeding $20, otherwise than at sight or on demand, and any promissory note shall, (in lieu of the duties prescribed in schedule B,) have the following stamp or stamps affixed thereon: *One Cent*—Upon every sum of $200, or any fractional part thereof, if payable on demand, or at any time not exceeding thirty-three days, including the grace, from the date or sight. *Two Cents*—If payable at any time not less than thirty three days as aforesaid, and not exceeding sixty-three days, including the grace, from date or sight. *Three Cents*—If payable at any time not less than sixty-three days, as aforesaid, and not exceeding ninety-three days, including the grace, from date or sight. *Four Cents*—If payable at any time not less than ninety-three days, as aforesaid, and not exceeding four months from date or sight, including the grace.—*Six Cents*—If payable at any time not less than four months, as aforesaid, and not exceeding six months from date or sight, including grace. *Ten Cents*—If payable at any time exceeding six months from date or sight.

Liquor Licenses.

The Judges of the Court of Common Pleas were busily engaged yesterday in acting upon applications for liquor licenses, and renewals of old ones. A rigid inquiry was made into the character of each applicant, and a strict compliance with the law required. Few of the new applications were granted, and some renewals were refused. A new order has been issued that hereafter applications shall be heard monthly—on the Wednesday next succeeding the last Monday in each month, at 10 o'clock of said day. In connection with this order, applicants are notified that they must comply with the provision of the law requiring them to file their petitions in the Clerk's office three weeks previous to the day fixed for a hearing.

East Birmingham Nominations.

At a "citizens'" (Republican) meeting in East Birmingham, on Saturday evening, the following ticket was nominated:—Justice of the Peace—August Ammon. School Directors—John Hughes, John A. Carson. Judge of Election—David Sheering. Inspector—Theodore Steinecke. Auditors—Thomas Fawcett, Chas. Ruhe. Burgess—Jas. Bryce.—Council—Thos. Worcester, Louis Keib, Chas. Stolzenbach. Assessor—David Baldwin. Constable—Christian Feld.

A resolution was adopted by the meeting to support for office no person who does not "give an unconditional support to all lawful measures of our Government in the suppression of the rebellion and treason that now exist in our country."

A Fine Pleasure Boat.

We understand that the Undine Boat Club of this city have contracted with Mr. James McKay, of Harlem, New York, for a splendid pleasure barge, finely furnished and of perfect model. The boat is to be seventy-five feet long, built for sixteen oars and will be completed in time for use next season, when boating will probably receive a fresh impetus.

Western Railway Matters.

The Little Miami Railroad Company has secured the control of the Dayton & Western Railroad, and will take possession on the 12th of April. It is also rumored that the Cincinnati, Hamilton & Dayton Railroad Co. have leased the Dayton & Michigan road, and still further that the Little Miami has under consideration the propriety of leasing the Sandusky road.

Runaway.

Yesterday morning a horse attached to a wagon belonging to the Pearl Mill, Allegheny, ran off on Fifth street, but fell on the sidewalk near Market street. Fortunately no one was injured, and little damage was done beyond the breaking of the carriage of Mr. Coleman, of Allegheny, which came in collision with the wagon.

Democratic Club Meeting.

Notwithstanding the adjournment of the Allegheny County Democratic Club, *sine die*, by Mr. A. McTighe, that body will assemble as usual this evening at 7 o'clock. Members are all requested to be present as business of importance will come up.—The place of meeting is Vigilant Hall, Third street, near Market.

Sanitary Committee's Depository.

The Pittsburgh Sanitary Committee has secured for its central office and depository the rooms on the first floor of Burke's Building, formerly occupied by the Iron City Bank. The circular, containing the address and proceedings of the committee, together with some publications of the United States Sanitary Commission, will gladly be furnished those who are interested in aiding the sick and suffering soldiers. All donations to be entrusted to this committee may henceforth be sent to 59 Fourth street, between Wood and Market.

St. Patrick's Day.

This, the 17th of March, is the anniversary of St. Patrick's Day. We have heard of no movement towards celebrating the occasion.

Burned to Death.

On last Friday a daughter of Mr. John Chambers was so severely burned at the house of her parents, in Monongahela Borough, that she died in a few hours afterwards.

Freeport Railroad.

A bill has been read in the Legislature to extend the time for completing the Allegheny City and Freeport Railroad five years.

Shops Located.

The required sum ($40,000) to secure the location of the shops of the Atlantic and Great Western Railway Co. at Meadville having been subscribed, the company have agreed to erect them at that place.—This will add largely to the importance of that flourishing inland town.

The Gymnastic Exhibition.

To-night the Gymnastic Association give a benefit at their hall on Diamond street, to those two noble charities, the Sanitary Committee and the Subsistence Committee, as promised after the very successful exhibition last week. The Gymnasium has contributed a large proportion of its members to our armies, and comes forward again to aid in sending supplies to the soldiers. We hope to see this effort a successful one, and to this end urge all who can to attend the exhibition, which will of itself, be amply remunerative. The price of tickets has been fixed at fifty cents—to be had at the book and music stores and at the door.

Sanford.

If you want to enjoy a genuine, invigorating, health-giving "spell" of laughter go to-night and see and hear Sanford with his capital minstrel troupe. You cannot fail to enjoy their comicalities, even if you do not delight in ballad singing and instrumental music. Sam's budget, as well as his company, has been replenished since his last visit, both vastly improved. They opened at Concert Hall last night to a large audience, and kept them perfectly screaming with fun. Go by all means and see this star troupe.

Mazeppa.

Last night Mr. R. E. J. Miles and his beautiful horse Hiawatha made their first appearance at the Theatre this season, in the great spectacular drama of Mazeppa. The piece was well put upon the stage, admirably played, and the horse, under the fearless guidance of Mr. Miles, performed the novel part of making the circuit of the dress circle, on a platform built for the purpose, and then to the extreme height of the Theatre. The performance was a thrilling one, exciting unusual admiration. The piece will be repeated to-night with the same effects.

The Varieties.

While the horse opera is successful at the Theatre the Variety Company at Trimble's Varieties, Penn street, is also attracting good houses. Last evening two new candidates for public favor, Fanny Williams, a charming vocalist, and Eugene Alberteni, the great Ethiopian prima donna, made their first appearance, and were well received. A good programme is offered for to-night, with these and other novelties.

Roofing.

We direct attention to the advertisement, in another column of Messrs. Lupton & Oldden. The firm is a new one, lately embarked in the roofing business. They manufacture and put on felt, cement and gravel roofing, and their work, being superintended by one of the firm, is always reliable and warranted to "stand the weather." They repair old gravel, canvas and metallic roofs at very moderate rates. Mr. Oldden has had long experience in the business, having been in the employ of the Messrs. Warren, Philadelphia, for seven years, and more recently in that of Mr. Jos. Hartman, of this city. We can commend this firm, as we believe their work will always give satisfaction.

GROVER & BAKER'S Sewing Machines, for family manufacturing purposes, are the best in use. A. F. CHATONAY, General Agent, 18 Fifth street, Pittsburgh, Pa.

JOSEPH MEYER.........................INTHONY MEYER.

JOSEPH MEYER & SON

MANUFACTURERS OF

FANCY AND PLAIN

FURNITURE & CHAIRS

WAREHOUSE, 135 SMITHFIELD STREET,

(Between Sixth street and Virgin alley,)

no9 PITTSBURGH.

SALE OF IMPLEMENTS & STOCK—In consequence of having leased a large portion of Wadsington Farm I will sell at Auction, without reserve, on Wednesday the 18th day of March, 1863, the surplus Implements and Live Stock I have there. Terms of sale—six months.

GEORGE W. SMITH.

mh14:4td Wheeling, Wa.

PRESENTS FOR THE HOLIDAY'S

THE SUBSCRIBERS HAVE JUST opened especially for the Holiday's a very large and desirable stock of

FINE GOLD JEWELRY,

GOLD AND SILVER WATCHES,

for Ladies and Gentlemen's wear, fine Bronze Clocks, Fancy Goods,

SILVER-PLATED WARE,

such as castors, cake and fruit baskets, goblets, card cases, tea sets, etc., and a large variety of suitable articles for presents.

REINEMAN, MEYRAN & SEIDLE.

de20 42 Fifth street.

NOTICE—PURSUANT TO AN order of the Circuit Court of the United States for the Northern District of Ohio entered December 3d 1862 in the suit of Charles Moran and others *vs* the Ohio and Pennsylvania Railroad Company and others. Notice is hereby given to the holders of the Bonds and Coupons of the Ohio and Pennsylvania Railroad Company, which were secured by a First Mortgage on that part of the Ohio and Pennsylvania Railroad East of Massillon, to the holders of Bonds and Coupons of said Company which were secured by a First Mortgage on that part of said Railroad West of Massillon, and to the holders of First Mortgage Bonds and Coupons of the Ohio and Indiana and Fort Wayne and Chicago Railroad Companies respectively, that the undersigned will pay to the parties entitled to receive the same upon presentation of the Bonds and Coupons held by them respectively at the time and place hereinafter mentioned the distributive shares applicable to such Bonds and Coupons, of the proceeds of the sale of the Pittsburgh, Fort Wayne and Chicago Railroad under the Decree of the said Court entered in said suit June 10th, 1861.

Holders of such Bonds and Coupons are hereby required to make application for the shares of such proceeds claimed by them, and in evidence of the right to receive the same, to present the Bonds and Coupons so held to the undersigned at the office of Winslow Lanier & Company in the city of New York, on or before the 6th day of April 1863.

WILLIAM B. OGDEN.

feb3;3taw6wd. Receiver.

Second Edition

THE VERY LATEST TELEGRAPH.

From Washington.

A RIOT IN CANADA WEST.

ARMY OF THE POTOMAC

A Printing Office Destroyed by Paroled Prisoners.

FROM FORTRESS MONROE.

&c., &c., &c., &c.

WASHINGTON, March 16.—The reason assigned at the Treasury Department for suspending the printing of postal currency 25 and 50 cent notes is, there is already a sufficient amount of such paper in proportion to the other denomination. The fact that there are counterfeits did not influence this action.

The Committee on the conduct of the war have, it is understood, closed their testimony, and in about two weeks will make their report.

The Commissioner of Internal Revenue (Lewis) is expected to enter upon his duties to-morrow.

The expedition to colonize persons of color has been indefinitely postponed by the President.

OIL SPRINGS, C. W., March 16.—A serious riot occurred on Saturday night between the whites and negroes. The whites organized a force and marching to the negro quarters, ordered them away.—The rioters destroyed the property and burned the houses. The negroes fled to the woods. Three rioters were captured and several wounded.

NEW YORK, March 16.—A letter from Tybee Island, below Savannah says, that on the evening of the 9th inst., a steamer came into the harbor and fired two guns and left again before the guns of the fortification, six in number, could be brought to bear on her. The fort was in charge of Lieut. Miller. It is supposed that the steamer was the Alabama or Florida, or a blockade runner.

Secretary Chase left this morning for Washington. Whatever may eventually proceed from his consultations, it is believed, says the Commercial, that nothing has been accomplished for the present, either in the way of establishing a bank under the new law of Congress, or towards placing the new loan upon the market.

Mr. Gullardet writing to the Courier Des Estates Unis from Paris, February 27th gives rumors of an insurrection in Hungary, and an alleged resolution of the Emperor to recall the French army from Mexico, but states that both look improbable.

The bank statement presents the following results: Decrease in loans, $3,222,373; in specie, $3,595,001; in circulation, $3,659; in deposits, $1,745,178.

WASHINGTON, March 16.—Reports reached here on Saturday apparently authentic that Generals Jones, Hampton and others, with ten thousand men, including a large proportion of cavalry and artillery, had came as far North as Strasburg on a movement towards Winchester. Advices received to-day, however, direct from that point, the story appears to be entirely unfounded. A heavy mounted reconnoissance by General Milroy having just returned after a two days' rapid march, visiting Strasburg and vicinity without finding the enemy or hearing of their approach in any force. A few of Imboden's cavalry were found to be higher up the Valley towards Staunton, having retired upon our advance. This does not look like any contemplated attack by the enemy in that quarter upon our large and well posted forces there who are on the alert for them.

Col. Wyndham has received orders to join his regiment in the army of the Potomac.

General Stahl, whose promotion as Major General was confirmed by Senate on Saturday, has been ordered to report to General Heintzleman, who has assigned him to the command of all the cavalry forces in departments of Washington.

A dispatch from Admiral Porter before Vicksburg dated the 7th inst., says he had just heard the signal agreed upon between himself and commander Smith, who commanded the naval portion of the Yazoo Expedition to be fired by the latter as soon as he should succeed in getting into the Yazoo River, nine minute guns and three guns afterwards in quick succession.

Charleston and Mobile papers of the 4th have been received. There were seven blockaders off the former port; the pirate Florida, the Tribune says, left while nine blockaders were in front of Mobile. She was chased nineteen miles, but finally ran out of view, and on her way destroyed a new Yankee brig on her first voyage.

The papers contain many advertisements for enrollment of conscripts.

INDIANAPOLIS, March 16.—Eight hundred paroled prisoners, en route to Chicago were detained at Richmond, Ind., last night. While there they completely demolished the office of the Jeffersonian, anti war sheet. They arrived here to-night and threatened the Sentinel. The military have placed a guard to prevent disturbance.

A large indignation meeting was held here to-night in regard to an article in the Cincinnati Enquirer insulting to soldiers families.

FORTRESS MONROE, March 15.—We have information from Yorktown that the rebel cavalry are making some display about Gloucester Point.

Thirty-five Confederate prisoners arrived at Fortress Monroe this morning, on the steamboat Louisiana, from Fort McHenry. They will soon be sent to City Point for exchange.

From the best authority, we are informed that there is no prospect of an attack by the rebels at Blackwater at present.

MARKETS BY TELEGRAPH.

PHILADELPHIA, March 16.—The breadstuffs market is dull, but prices are unchanged. There is but little shipping demand for flour, and 1500 bbls disposed at $7,76 for extra family. Rye flour steady at $5, and corn meal at $4. There is very little demand for Wheat; sales 3,000 bush good Penna. Red at $1,70@1,72, and small lots of White at $1,85@1,95. Rye sells on arrival at $1. Corn comes forward slowly, and is in demand; sales of 4000 bush Yellow at 88c. Oats wanted; 5000 bush Penna. sold at 72@73. Barley at $1,45. Malt $1,55@1,60. Cloverseed declined to $6,75@7. Timothy dull at $2,50; 3000 sacks red top sold at 3½@3¾. Groceries and provisions unchanged. Whisky dull and declined to 49c. for bbl and 47c. for drudge.

CINCINNATI, March 16.—News of a stampede in the Gold market in New York to-day flattened the market for every article which is taken for foreign exports. Flour $5,90@6. Wheat $1,25@1,35, being a decline of 5 cents. Provisions neglected and no demand whatever. Corn advanced to 66@67, owing to a scarcity. Rye and Barley is unchanged. Whiskey 45. Groceries dull and prices drooping; the demand is light. Cloverseed $5,25. Gold declined to $1,48@1,50. Demand Notes the same, Silver $1,40. Exchange ½ premium.

A FINE ASSORTMENT OF SLEIGH Bells just received and for sale low by

BECKHAM & LONG

feb7:d&w 127 Liberty street.

APPLES AND POTATOES—

60 bbls choice N Y Apples;

75 do do Peach Blow Potatoes;

150 do do Neshannock do

Just received and for sale by

JAS. A. FETZER,

mh13 corner Market and First street.

50 DOZ HOSTETTER'S BITTERS, just rec'd and for sale by

GEORGE A. KELLY,

mh12 No. 69 Federal street, Allegheny.

FOREIGN NEWS.

Mr. Seward's Dispatches.

[From the London Times Feb. 27.]

Some day or other, when a Carlyle or a Kinglake of the time shall give the world a history of the great American war, the dispatches of the federal ministers which have been recently published will constitute one of the most extraordinary chapters of the story. What reflections they will actually suggest it is not for us to predict, but in one sense or another Mr. Seward will undoubtedly be presented to posterity as a prodigy of statesmanship.—Either he can clearly discern what nobody else can distinguish, or he is without the power of seeing what is patent to the whole world besides. If he is not preternaturally right, he is incomprehensively wrong. Taking his dispatches, as of course we must do, for expressions of sincere and genuine convictions on the subject of the war, we find it almost impossible to imagine how opinions so unique could have been formed out of materials which are common to the whole world. Mr. Seward knows no more, or at least states no more than is known to everybody in Europe as well as America, and yet, in the most decisive and peremptory tone, he announces conclusions which nobody in Europe, and, as we believe, few even in America, would think of accepting.

Mr. Seward repudiates the idea of a conference between a national government and an insurgent force, precisely as he might have done before the first battle of Bull Run. He is much obliged to the French, but he will have none of it, and nothing, indeed, but misconceptions of fact, based on erroneous representations, could have suggested the proposition.—That is the last phase of the American war as etched by Mr. Seward. We must allow that this picture of affairs is consistent—consistent, that is, with all that Mr. Seward has written from the beginning. It is the very story, without change or omission, which we have had, backed with his note of hand at "90 days' date," and renewed any number of times during the last two years. It is consistent enough, so far, beyond a doubt. Whether it has any consistency with facts or truth is a question which we had much rather leave to be decided by events than argue with Mr. Seward at present.

[From the London Morning Post, Feb. 27.]

It is scarcely possible to treat this strange document seriously. It is certainly impossible to test it either by arguments or facts. If a man avers positively that black is white, or that two and two make five, of course, if you are not as great a fool as himself, you will not attempt to reason him out of his strange delusion. In like manner, we shall not attempt to prove that Mr. Seward's letter is a tissue of delusions or falsehoods from beginning to end. If he says that his government possesses credit, though it is unable to raise a loan even among its own citizens; if he says that the armies of the North have been victorious, although at the very instant he was writing the dispatch he well knew that the greatest of its armies was in process of dismemberment, after having undergone a continuous series of defeats; if he calls the aggregate area of the Southern States a small territory in defiance of what geographies and atlases say to the contrary, why we can only treat him as we would a perverse man, who, for the mere sake of obstinacy, wilfully misstated facts. But as Mr. Seward is not a lunatic, and as we believe him to be much too shrewd to suppose that any one will be inclined to believe his statements, we are naturally led to inquire what motive could have induced him to write so much (what his countrymen would call) "bunkum." Perhaps he expects to gain in Washington, among certain classes, a little political capital, and, in exchange for that, is indifferent about the contempt he must incur in Europe. Still, emanating, as this document does, from the federal cabinet, it is truly incredible that that body should have sunk so low as to indorse as its own, in the face of the world, so much arrant falsehood and absurd nonsense.

[From the London Morning Star, Feb. 27.]

Mr. Seward's reply to the French proposal admits of no rejoinder. It is an absolute and final rejection of offers of mediation, direct or indirect. It breathes no unfriendliness or disrespect. But it asserts with the utmost distinctness that the American people will fight out for themselves the war in which they are engaged. It is a proclamation of unimpaired national sovereignty. It is a manifesto to Europe of the unabated national resolution. Henceforth no foreign power can propose even the mildest form of interference with the least hope of its acceptance. Unless the federal government should itself be revolutionized, the revolutionary struggle in which it is a party must work on to an unaided termination. France may resent so peremptory a response to her unasked suggestions, but she cannot renew them. If, faithful to her professions of inviolable friendship, she submits to the rebuff, she must do so in silence. Respect for her own dignity must forbid any further advances of this kind to a government that so jealously respects its own independence.

The people of the loyal States may not be unanimous in approval of the emphatic negative returned by the federal cabinet to a proposition the least objectionable that could be addressed to it. But until they signify their disapproval so strongly as to compel the President to have recourse to new advisers—an event of which there appears no present probability—or, in other words, until mediation be invited instead of repelled—the great powers of civilization must feel that there is for them no choice between silent neutrality and hostile interference.

STRICTLY PURE ARTICLES

Low Prices.

PITTSBURGH DRUG HOUSE,

TORRENCE & McGARR,

APOTHECARIES.

Corner Fourth and Market streets,

PITTSBURGH.

Drugs, Medicines, Perfumery, Chemicals, &c., Lead, Paints, Dye Stuffs, Spices, &c., Cream Tartar, Baking Soda, Eng. Mustard, Oils, &c.

Physicians Prescriptions accurately compounded at all hours.

Pure Wines and Liquors, for medicinal use only.

jel9tc

CONSIGNED AND FOR SALE FROM store and to arrive

1.600 Fa₋ks White and Yellow Corn,

Shelled and in gunnies. Enquire of

J. W. CRAFT,

jan20 Office 185 Liberty street.

GLASS PACKER—WANTED IMMEDIATELY—An experienced Glass Packer, must also understand Lamp Fitting, and produce the most unexceptionable references as to character and capability. No person need apply unless possessing the above qualifications

SCHMERTZ & BLEAKLEY,

mh11 153 Wood street.

MANUFACTURING SITE FOR SALE—That lot of ground adjoining the Iron Works of Jones & Laughlin, on the Monongahela river, having a large river front and extending back to the terminus of the Passenger R. W. Co. at Brownstown, containing some four acres.

S. CUTHBERT & SONS,

mh10 51 Market street.

JAMES ROBB,

NO. 89 MARKET STREET

Has now on hand a large stock of fall and winter

BOOTS AND SHOES,

Comprising all the different varieties and style to be found.

Ladies', Misses and Children's Balmoral Boots with double and tripple soles.

Mens', Boys' and Youth's Calf, Coarse and Kip Boots, Shoes and Brogans,

Mens' Long Leged Water Proof Cavalry Boots of a very superior quality.

Call and examine his stock as he warrants his goods to give general satisfaction.

JAMES ROBB,

oc29 89 Market street.

Iron City College.

Corner of Penn & St. Clair St., Pitts'h

THE LARGEST, CHEAPEST AND best of the United States. $35 pays for a full Commercial course, including Writing and Commercial Arithmetic.

No extra charges for Manufactuers, Steamboat, Railroad and Bank Book-keeping.

Minister's sons at one-half price. Students enter and review at any time.

This Institution is conducted by experienced Teachers and practical business men, hence the preference for graduates at this College by business men throughout the country, as well as this city.

Prof. A. COWLEY, long known as the best Penman of the Union, teaches Ornamental and Rapid Business Writing.

For specimens of Prof. Cowley's unequalled Writing, and Catalogue containing full information, enclose twenty-five cents to the Principals.

JENKINS & SMITH.

feb2:1tawd&wtf.

ROLLING MILL FOR LEASE

THE ROLLING MILL PROPERTY at Apollo, Armstrong county, on the line of the Pennsylvania Canal and West Pennsylvania Railway, will be leased for a term of years. It consists of a

ROLLING MILL,

Nail Factory, Hoop Mill, Saw Mill, Dwellings and large Boarding House; sixty acres of Coal, with ample water power, &c. Its location, on the line of the West Pennsylvania Railway, (just being pushed to completion,) connecting with the Pennsylvania Railroad at Blairsville, and the Allegheny Valley Railroad near Freeport, and its situation in the midst of an excellent farming district, presents all the advantages which abundant fuel, cheap provisions and low taxes give to enterprise and capital for economy of manufacture. For terms and particulars enquire of

GEO. W. CASS,

mh12:1wd or W. McCLINTOCK.

CARPETS.

1862. DECEMBER. 1862.

W. D. & H. McCALLUM.

87 FOURTH STREET,

LARGE PORTION OF OUR STOCK having been bought previous to a series of advances, and now replenished (just before the largest advance of the season) with the newest designs in Carpets, Oil Cloths, Window Shades, &c. A favorable opportunity is offered purchasers at moderate rates, as prices will be higher. dec17

AMERICAN WATCHES

FOR SOLDIERS

At Reduced Prices.

American Watches for Americans

THE AMERICAN WATCH COMPANY gives notice that they have lately issued a new style of Watch, expressly designed for Soldiers and others who desire a good watch at a moderate price. These watches are intended to displace the worthless, cheap watches of British and Swiss manufacture with which the country is flooded, and which were never expected to keep time when they were made, being refused manufactures sent to this country because unsalable at home and used here only for *jockeying* and *swindling* purposes.

We offer to sell our watch, which is of the most substantial material, an accurate and durable timekeeper, and in Sterling Silver cases, hunting pattern, at as low a price as is asked for the trash *Anchors* and *Lepines* of foreign make referred to.

We have named the new series of Watches, WM. ELLERY, Boston, Mass., which name can be found on the plate of every watch of this manufacture, and is one of our trademarks.

Sold by all respectable Watch dealers in the Loyal States. Wholesale orders should be addressed to

ROBBINS & APPLETON,

Agents for the American Watch Company.

jan12:26t:eod:is 182 Broadway, N. Y.

DIME SAVINGS INSTITUTION, NO 110 Smithfield street, opposite the Custom House. Chartered by the Legislature.

OFFICERS.

President.........JAMES PARK, Jr.,

VICE PRESIDENTS.

Wm. H. Smith	H. P. Rudd
Thos. D. Messler	A. Reinman
Francis Sellers	Joseph Rhodes
John F. Jennings,	Jacob Stuckrath
Thomas S. Blair	Alex. Bradley
Henry Lloyd	Alfred Slack

TRUSTEES.

Josiah King	C Zug
A S Bell	Jos Dilworth
S S Fowler	W A Reed
Jas W Woodwell	R C Schmerts
P Kirk	C W Ricketson
J M Tiernan	S H Hartman
D M Long	R J Anderson
Jas W Baxter	D E McKinley
C H Wolf	Robert D Cochran
Wm Smith	W Ihmsen
G B Jones	B F Jones
W H Phelps	C B Herron

SECRETARY AND TREASURER,

D. E. McKINLEY.

Open daily, from 9 A. M. to 2 P. M. Also, Tuesday and Saturday evenings, from 6 to 8 o'clock. Deposits received of ONE DIME and upwards. Dividends declared in December and June of each year.

Dividends allowed to remain are placed to the credit of the depositor as principal, and bear interest, thus compounding it.

Books containing Charter, By-Laws, &c., furnished at the office.

This Institution offers, especially to those persons whose earnings are small, the opportunity to accumulate, by small deposits, easily saved, a sum which will be a resource when needed, their money not only being safe but bearing interest, instead of remaining unproductive. my1.

HOUSEKEEPERS

FURNISHING STORE.

GOODS FOR THE KITCHEN.

Tin Ware,	Brushes
Wooden Ware	Baskets
Spice Boxes	Jelly Moulds
Cup Tubs	Wash Basins
Straw Cutters	Cup Mops
Hair Sieves	Wire Sieves
Mince Knives	Coal Scuttle
Silver Soap	Stove Polish
Chamois Skins	Knife Washers
Skewers	Basting Spoons
Gridirons	Coffee Mills
Lemon Squeezers	Wash Boards
Stew Pans	Sauce Pans
Waffle Irons	Bird Roasters
Fish Kettles	Fry Pans
Ham Boilers	Farina Boilers
Graters	Egg Beaters
Larding Needlers	Flour Pails
Pudding Pans	Water Filterers
Bread Pans	Pie Plates
Butter Ladles	Clothes Wringers
Iron Holders	Wooden Spoons
Step Ladders	Butter Prints
Keelers	Wash Tubs
Clothes Lines	Soap Cups
Scales	Toast Forks
Cook's Knives	Sad Irons
Bread Boxes	Meat Presses
Scoops	Cake Boxes, &c., &c.

FOR THE DINING ROOM.

SILVER PLATED,

Castors	Call Bells
Syrup Jugs	Nut Picks
Cake Knives	Fish Knives
Crumb Knives	Ice Cream Knives
Salt Stands	Napkin Rings
Fruit Stands	Cake Baskets
Butter Knives	Forks and Spoons
Soup Ladles	Oyster Ladles
Gravy Ladles	Sugar Spoons
Children's Cups	Mustard Spoons
Round & Oval Salvers	Ice Pitchers
Bouquet Stands	Goblets

CUTLERY.

Ivory Handled Knives	Carvers
Cocoa do do	Forks
Stag do do	Square Waiters
English Tea Trays	Crumb Brushes
Fork & Spoon Trays	Crumb Trays
Dish Covers	Chafing Dishes
Hash Dishes	Coffee Biggins
Wine Strainers	Coffee Cafetiers
Spirit Coffee Pots	Nut Crackers
Table Mats	Round Waiters
Bread Baskets	Cork Screws
Wine Coolers	Knife Sharpeners
Refrigerators	Water Coolers, &c.

FOR THE CHAMBER.

Toilet Jars	Water Carriers
Foot Baths	Chamber Buckets
Infant's Baths	Bowls and Pitchers
Matress Brushes	Gas Shades
Shaving Ætnas	Nursery Shades
Bronz Match Holders	do Lamps
Flower Stands	Clothes Whisks
Nursery Refrigerators	do Hampers
Wax Tapers	Night Lights.

MISCELLANEOUS.

Library Steps	Door Mats
Vienna Fish Globes	Vestas
Bird Cages	Meat Safes
Vizzetts	Pocket Knives
Card de Visite Frames	Flasks
Camp Knives	Camp Portfolios.

And everything pertaining to a well appointed Household.

To be obtained at reasonable prices at the NEW STORE of

KAY & RICHARDS,

NO. 30 FIFTH STREET.

First door below the Exchange Bank.

All goods delivered free of charge in the city, Allegheny, Birmingham, Manchester, Duquesne borough, etc. no12

RIVER INTELLIGENCE.

PORT OF PITTSBURGH.

ARRIVED.

Franklin, Bennett, Brownsville.
Gallatin, Clarke, do
Minerva, Gordon, Wheeling.

DEPARTED

Franklin, Bennett, Brownsville.
Gallatin, Clarke, do
Silver Cloud, Buchanan, St Louis,

The river—Last evening at twilight there were 7 feet of water and falling.

The fine passenger Steamer Key West, No. 3, Capt W S Evans, leaves for Cincinnati and Louisville on this day. Mr Hero, who has charge of the office, will see that passengers are well cared for.

The new and splendid side-wheel steamer Davenport, Capt Gray, is announced for St Louis and the Upper Mississippi. She is one of the finest steamers ever built, and in charge of Capt Gray she is sure to prove a favorite.

The ever punctual steamer Emma Graham, Capt. Ayers leaves to-day for Zanesville and intermediate ports. This boat has superior officers and attentive officers.

The Wheeling packet to-day is the steamer Minerva, Capt John Gordon. Passengers and shippers will bear in mind the hour of departure is 11 a. m. positively.

For Cincinnati and Louisville.

THIS DAY, MARCH 17—5 P. M.

THE NEW AND SPLENDID passenger steamer KEY WEST, No 3, W S Evans, commander will leave as announced above.

For freight or passage apply on board or to

J. B. LIVINGSTON & CO.

mh17 JOHN FLACK.

For Marietta and Zanesville.

Regular Muskingum river Packet leaves Pittsburgh every Tuesday, 4 p. m., Zanesville every Friday 8 a. m.

THE NEW AND SPLENDID Passenger steamer EMMA GRAHAM, Monroe Ayers commander, will leave as noted above. For freight or passage apply on board or to J. B. LIVINGSTON & CO.

no26

For Davenport, Dubuque & St Paul.

WEDNESDAY, MARCH 25th.

THE NEW AND SPLENDID Northern Line side-wheel Packet DAVENPORT, Capt. C. Gray, will leave and positively go through as advertised.

For freight or passage apply on board or to

J. B. LIVINGSTON & Co.,

mh16 or R. C. GRAY.

For Evansville, Cairo and St. Louis.

FRIDAY, March 20, 4 P. M.

THE NEW AND MAGNIFICENT steamer MAJESTIC, Jno. Kiser, commander, will leave as above. For freight or passage apply on board or to

J. B. LIVINGSTON & CO., Agents.

1863 NEW ARRANGEMENT 1863

Wheeling and Pittsburg Daily Express Line

THE FINE PASSENGER steamer MINERVA, John Gordon commander, leaves Pittsburgh for Wheeling every Tuesday, Thursday and Saturday at 11 a. m., punctually. Leaves Wheeling every Monday, Wednesday and Friday at 8 a. m.

The above steamers makes close connections at Wheeling with fine side wheel steamers for Marietta, Parkersburg and Cincinnati.

For freight or passage apply on board or to

JAMES COLLINS & CO.,

jan3 Agents, No. 114 Water street.

STEAMBOAT AGENCY.

WM HAZLETT

Has opened an office at

NO. 90 WATER STREET,

Where he will transact a General Steamboat Agency business, and would solicit a share of patronage from steamboat men. ap24-1yd

RAILWAY TIMEKEEPERS,

Especially Adapted for Army Sales!

WE ARE OBLIGED TO PAY GOLD for these Watches in Geneva, and owing to the premium on specie, our price is now $18 per case of six; not sold in less quantities. *These are our lowest rates*—as gold advances or declines, the price will fluctuate accordingly. The New York *Illustrated News* of Feb. 7th, 1863, says:—"The Hubbard Bros. of this city, are importing a most appropriate and serviceable Watch for Army Sales. Its appearance is neat and taking, the cheap and tawdry look of Watches of that class being wholly avoided. This novelty should meet the quick and heavy sale it merits, and we bespeak for that enterprising firm an extensive patronage." *Frank Leslie's Illustrated Newspaper*, of Feb. 21, 1863 says:—"Hubbard's Timekeepers are becoming proverbial for their accuracy and reliability. They are particularly valuable for officers in the army, and travelers." Retail at from $20 to $30 each, readily. Prices—Heavy silver-plated or electro gold-plated, per case of six, $48. *We have no agents or circulars—buyers must deal with us direct, ordering from this advertisement. Terms Cash.* If by mail, send treasury notes, or draft on New York, payable to our order. Money may be forwarded by the Express Company, requesting them to make the purchase from us. *Sutlers and others in disloyal States must send cash in advance.* Address

HUBBARD BROS., Sole Importers,

Nos. 65 & 67 Nassau, cor. John st., New York.

mh12 1wd

PUBLIC NOTICE.

OFFICE OF THE PENN'A RAILROAD CO.,
CANAL DEPARTMENT.

THE PENNSYLVANIA RAILROAD Company hereby give public notice to all whom it may concern, that in pursuance of the power and authority conferred upon it by sundry provisions of an act of the General Assembly of the Commonwealth of Pennsylvania entitled "An Act for the sale of the Main Line of the Public Works," approved May 16th, 1857, it will on the FIRST DAY OF MAY, A. D. one thousand eight hundred and sixty-three, abandon as much of the Western Division of the canal, lately forming a part of the Main Line on the Public Works, and as lies between Blairsville and Johnstown, (commonly known as the "Upper Western Division") together also with such Dams Feeders and Reservoirs lying west of Johnstown, as pertains to or are used in connection with said Upper Western Division.

By order of the Board of Directors,

Witness the seal of the said Company the 25th day of February, A. D. 1863.

J. EDGAR THOMSON, [L. S.]

mh4:dtey1 President.

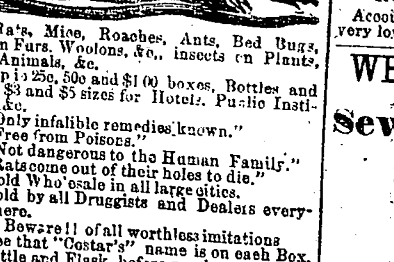

For Rats, Mice, Roaches, Ants, Bed Bugs, Moths in Furs, Woolens, &c., insects on Plants, Fowls, Animals, &c.

Put up in 25c, 50c and $1 00 boxes, Bottles and Flasks: $3 and $5 sizes for Hotels, Public Institutions, &c.

"Only infallible remedies known."
"Free from Poisons."
"Not dangerous to the Human Family."
"Rats come out of their holes to die."

Sold Wholesale in all large cities.

Sold by all Druggists and Dealers everywhere.

!! Beware !! of all worthless imitations.

See that "Costar's" name is on each Box, Bottle and Flask, before you buy.

Address HENRY R. COSTAR.

Principal Depot 482 Broadway, N. Y.

Sold by R. E. SELLERS & CO., and B. L. FAHNESTOCK & CO., Wholesale Agents, Pittsburgh, Pa. feb28:6m:eod&w

WM. M. FABER & CO.,

STEAM ENGINE BUILDERS

Iron Founders,

GENERAL MACHINISTS AND BOILER MAKERS,

Near the Penn. R. R. Passenger Depot.

PITTSBURGH.

MANUFACTURE ALL KINDS OF Steam Engines, ranging from three to one hundred and fifty horse power, and suited for Grist Mills, Saw Mills, Blast Furnaces, Factories, etc.

Give particular attention to the construction of Engines and Machinery for grist mills, and for uprights, mulay and circular saw mills.

Have also on hand, finished and ready for shipment at short notice, Engines and Boilers of every description.

Also, furnish Boilers and Sheet Iron separately, Wrought Iron Shafting, Hangers and Pullies in every variety, and continue the manufacture of Woolen Machinery and Machine Cards.

Our prices are low, our machinery manufactured of the best quality of materials, and warranted in all cases to give satisfaction.

Orders from all parts of the country solicited and promptly filled. fe21:d&w

GOLD, SILVER, DEMAND NOTES, Certificates of Indebtedness, Quartermasters' Certificates,

7 3.10 Bonds and Coupons,

and all other government securities, bought by

W. H. WILLIAMS & CO.,

mh5 6md Wood st. cor. corner of Third.

STEBIN'S PATENT OIL TANK Gates for sale by

JAMES BOWN,

mh14 136 Wood Street.

Bankrupt's Sale of Boots and Shoes

SELLING AT No. 28 FIFTH ST.

WITHOUT THE LEAST REGARD to cost, as they must be closed out immediately.

COME AND SEE.

2d Door below Exchange Bank.

se24

AMUSEMENTS.

WANTED—TWO FIRST-CLASS MUSICIANS, Cornet and Violinist. Apply immediately to "DESK," St. Charles Hotel.

mh11

PITTSBURGH THEATRE.

LESSEE AND MANAGER.........WM. HENDERSON

PRICES OF ADMISSION.—Private Boxes, $5 00; Single Seat in Private Box, $1 00; Parquette and Dress Circle, chairs, 50 cents; Family Circle, 25 cents; Colored Gallery, 25 cents; Colored Boxes, 50 cents; Gallery 15 cents.

1st night of the engagement of Mr. R. E. J. MILES, and his highly trained horse, HIAWATHA.

Tuesday Evening, March 17th, 1863,

MAZEPPA,

In which the Arabian Horse will run the entire circuit of the Dress Circle with Mr. Miles lashed on his back, and then to the extreme height of the Theatre, never before attempted by horse or rider.

Entire new scenery, Dresses, Marches and Processions.

Mr. Foster.....................Abder Khan
Miss Eberle.....................Olinski

Previous to which,

SHOEMAKER

MELODEON,

MUSIC HALL, LIBERTY STREET, near Wood. Wm M Allen, Lessee and Manager. G W Kirbye, Stage Manager. Prof E Clemens Musical Director. Open every night with a Star Company. Grand matinee every Saturday afternoon for Ladies and children. Admission—Private boxes, $2; Seats in private boxes, 50 cts; Orchestra seats, 25 cts; Family circle 15 cts; Gallery 10 cts. mh13:tf

SPECIAL NOTICES.

J. M. CORNWELL.........................SAM'L KERR

CORNWELL & KERR,

CARRIAGE MANUFACTURERS,

SILVER & BRASS PLATERS,

and manufacturers of

Saddlery and Carriage Hardware,

No. 7 St. Clair Street, and Duquesne Way,

(near the Bridge.)

mh4 PITTSBURGH PA.

Thirty Years Experience

Have been diligently employed in perfecting Cristadoro's Excelsior Hair Dye.

It is no wonder, then, that after careful

ANALYSIS BY DR. CHILTON,

it was pronounced harmless,

And is now taking the place of all other Dyes.—Those who have been disappointed with miserable imitations, are always pleased with genuine. Any shade of black or brown to suit all complexions, produced in ten minutes.

Manufactured by J. CRISTADORO, 6 Astor House, New York. Sold everywhere, and applied by all Hair Dressers.

Price, $1, $1 50 and $3 per box, according to size.

CRISTADORO'S HAIR PRESERVATIVE,

Is invaluable with his Dye, as it imparts the utmost softness, the most beautiful gloss, and great vitality to the Hair.

Price 50 cents, $1, and $2 per bottle according to size. feb12:d&wlmoc

Facts about Brandreth's Pills.

NEW CASTLE,
Westchester Co., N. Y., Oct. 23, 1862.

Mr. G. TEN EYCK SHELDON, *Editor Sing Sing Republican:*

Dear Sir—I would state that I was induced to use BRANDRETH'S PILLS, through the recommendation of John R. Swift, of Croton, Westchester county, who was entirely restored to health by their use. He was sick for some two years, very costive and dyspeptic, and he tried everything but was not relieved. Finally, he took one Brandreth's Pill every day for a week, and a dose of six Pills every day for three days, and then took one Pill every day, with an occasional dose of six. In one month he was able to go to work, and in three months he well, gaining 40 pounds in weight.

Yours truly, EDWARD PURDY.

WESTCHESTER COUNTY, ss:

Edward Purdy being duly sworn, says that he resides in the town of New Castle; that some years ago he was very sick with a sore on his leg, which had been running for over five years; that he was also much distressed by a pain in his chest, and besides very costive and dyspeptic; that after trying various remedies and many physicians, he commenced using Brandreth's Pills, six to eight three times a week, and at the end of one month, the sore on his leg healed, and at the end of two months he was entirely cured of costiveness, dyspepsia and pain, and has remained well ever since.

EDWARD PURDY.

Sworn to before me, this 18th day of Oct. 1862.

S. MALCOLM SMITH,

Justice of the Peace.

mh12:d&w:tfc.

Sold by Thomas Redpath, Diamond Alley, Pittsburgh.

Dr Tobias' Venetian Liniment

has given universal satisfaction during the fourteen years has been introduced into the United States. After being tried by millions, it has been proclaimed the pain destroyer of the world. Pain cannot be where this Liniment is applied. If used as directed it cannot and never has failed in a single instance. For colds, coughs and influenza it can't be beat. One 25 cent bottle will cure all the above, besides being useful in every family for sudden accidents, such as burns, cuts, insect stings, scalds, &c. It is perfectly innocent to take internally, and can be given to the oldest person or the youngest child. Price 25 and 50 cents a bottle.

Sold by all druggists. Office 56 Cortland street, New York. feb26:d&wlmo

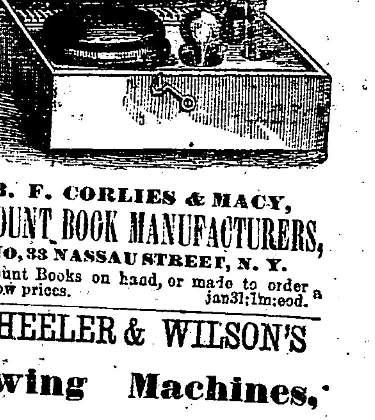

B. F. CORLIES & MACY,

ACCOUNT BOOK MANUFACTURERS,

NO. 33 NASSAU STREET, N. Y.

Account Books on hand, or made to order a very low prices. jan31:1m:eod.

WHEELER & WILSON'S

Sewing Machines,

NO. 27 FIFTH STREET.

PITTSBURGH.

THESE UNRIVALED FAMILY MACHINES have just been awarded the highest premium at the **WORLD'S FAIR,** London—all the Machines in the world competing

Over 100,000 have already been sold, all giving universal Satisfaction.

This machine makes the lock stitch impossible to unravel with the essential advantage of being alike on both sides, forming no ridge or chain. It will quilt, stitch, hem, fell, gather, bind, cord, tuck and braid.

The elegance, speed and simplicity of this Machine, the beauty and strength of stitch, and adaptibility to the thickest or thinest fabrics render it the most SUCCESSFUL and POPULAR Sewing Machines now offered to the public.

Warranted for Three Years.

Call and examine them, at **NO. 27 FIFTH STREET.**

WM. SUMNER & CO.

jan10 Western Agents.

"THE UNION,"

ARCH STREET, between 3d and 4th

PHILADELPHIA

THE UNDERSIGNED HAVING REnewed the lease of the above popular Hotel for a series of years, would respectfully call the attention of the traveling public to its central locality, either for business or pleasure.

mh3:lyd THOMAS S. WEBB & SON.

SMALL FARM FOR SALE—65 ACRES one half mile from Leesdale station, Fort Wayne Railroad, 14 miles from the city, opposite Shoustown. 50 acres in cultivation, remainder prime timber, all well fenced in, good water, never-failing springs, dwelling house, new barn, garden, 6 acres of choice fruit trees bearing, well situated for a garden farm.

For price and terms apply to

S. CUTHBERT & SONS,

Commercial Brokers,

mh14 51 Market street