The Daily Post.

JAMES P. BARR, EDITOR AND PROPRIETOR.

Terms:—Daily, Six Dollars per year, strictly in advance. Weekly, Single subscriptions One Dollar per year; in Clubs of five, One Dollar

OFFICIAL PAPER OF THE CITY.

WEDNESDAY MORNING, AUG. 14,

CITY MATTERS.

Destructive Freshet—Railroad Bridges Swept Away—Land Slide—Suspension of Travel Westward.

The heavy rains of Monday caused a sudden rise in all the rivers and smaller streams in Western Pennsylvania, occasioning a serious loss of property and a temporary cutting off of travel to the West. We give what particulars we have been able to gather:

The mail train on the Cleveland and Pittsburgh Railroad, which left this city on Tuesday night, was met at Rochester by the intelligence that the splendid railroad bridge of the company across the mouth of Beaver creek, just beyond that point, had been swept away by a sudden rise in the creek, which, with the immense piles of drift wood it brought, tore down all the piers, leaving only the abutments standing. The train returned to the city with its passengers and no other train went or came upon the road yesterday. A small bridge, over the mouth of Little Beaver creek, at Smith's Ferry, on the same road, was also swept away. The destruction of a portion of the telegraph line along the road prevented intelligence of any further disasters, which are feared.

The damage upon the Pittsburgh, Fort Wayne and Chicago Railroad was also serious. A culvert was washed away at Homewood, five miles below New Brighton, and a single span bridge at New Galilee, over the Little Beaver, was also washed away. Telegraphic communication was broken by the destruction of the bridges and nothing is known of the condition of the road beyond Darlington. No trains passed either way yesterday. A large force is at work repairing the breaks in the road and by this evening, trains will be running as usual.

Travel upon the Allegheny Valley Railroad was also impeded by a land-slide, between Logan's Point and Kittanning, but the obstruction would, it was expected, be removed last evening and travel resumed as usual to-day, provided the road has not since been washed away in other places, as the river continued to rise rapidly yesterday.

The Freeport aqueduct is also said to have given way.

The Pittsburgh and Cleveland Railroad Company have made arrangements for sending their passengers by river and have chartered a steamer for the purpose. Their pecuniary loss will be heavy, as the bridge swept away, which was four hundred feet long, and built only a few years since, cost $60,000. It will be rebuilt at as early a day as possible.

The Monongahela and Allegheny rivers both rose rapidly yesterday. Along the former little damage was done. Chartiers creek, Turtle creek, Saw Mill Run and Four Mile Run overflowed their banks and a number of houses were inundated.—Several rafts came down the Allegheny, which was very high, and carried large quantities of drift wood. One flat, on which was a man and horse, struck a pier of one of the bridges and broke in pieces. The man swam ashore and the horse was saved by persons who went after it in a skiff.

In addition to the destruction of railroad bridges, &c, on the Beaver, private property has materially suffered. A private despatch informs us that the stream began to rise at ten o'clock on Monday night, and in three hours had risen twelve feet, carrying away the twine factory of A. Bentley, who loses $7,000 in stock and machinery. Coale's bucket and tub factory was seriously damaged, and a race used by Mr. C. and other manufacturers between the canal and creek, was torn away. A portion of the ground about Mr. Coale's dwelling was washed out, and the water was then within a few feet of the house. Above New Brighton the water was three feet above the floors of the dwellings. The packet from New Castle was carried over the dams, and when last seen was going into the Ohio river at a fearful rate, the passengers calling loudly for assistance.—The total loss by the freshet in the vicinity of New Brighton was estimated at $15,000, The washing away of one of the three dams over the Beaver is also rumored, but of this we have no confirmation.

They Pennsylvania Railroad was not injured by the freshet, and the trains were all on time yesterday.

Of course the damage and loss in the country districts has been serious and we shall look with anxiety for the particulars.

— We learned last night that two or three hundred feet of trestle-work, beyond Darlington, on the Pittsburgh, Ft. Wayne and Chicago Railroad, were washed away and that workmen, with the necessary timbers were being shipped for the purpose of repairing the damage.

Butler Street, Lawrenceville.—The work of grading and bouldering Butler street, in Lawrenceville, to the Cemetery, is nearly finished—one side of the street is paved to the gates, and the other will probably be finished during the present week. A fine stone culvert is being built over the run which crosses Butler street, or "Hatfield," opposite the upper gate of the Cemetery. The contract was awarded by the borough authorities to Fred. Altwater & Co., of Allegheny, and the work is being very substantially constructed. The street in the vicinity is being raised to the established grade, and the track of the Citizens' Passenger Railway changed to the opposite side of the street.

Encampment at Morgantown.—Col. James Evans has been authorized by Gov. Pierpont to raise a regiment of volunteers and muster them into service at Morgantown. The Colonel is now engaged in fulfilling this important duty, with a fair prospect of soon having the regiment in the field. The place fixed on for the encampment is one mile and a half from the town, on the Uniontown road. Two companies, one of infantry and another of cavalry, have reached the camp and gone into quarters, and others were hourly expected.

Escaped from the Rebels.—According to the Wheeling papers, Charles Wilson, a resident of Pittsburgh, was arrested as a Union man in Richmond several weeks ago. He left Richmond, with a companion, at midnight, and endeavored to make his way to the Ohio. He was re arrested by O. Jennings Wise, near Charleston, in the Kanawha valley. There were fifty or sixty other prisoners. He was kept a prisoner five weeks. Upon the retreat of Wise, Wilson escaped to the federal troops.

The State Teachers' Association, just closed at Lewistown, resolved to purchase and present to the government a large cannon, properly mounted, and labelled "Penn'a. State Teachers' Association." A committee was appointed to collect funds for the purpose. It is proposed, in order to give every teacher an interest in the *gun*, that the contributions be small—say from twenty-five cents up to one dollar. The money is to be forwarded to J. R. Sypher, at Lancaster, with the names and address of contributors.

Dr. Jas. A. Herron's cavalry company will be mustered into service at two o'clock this afternoon, at No. 281 Liberty street. A few more recruits are needed, who will be received at the place named to-day.

On Tuesday morning, two stone slabs of a pavement in front of a new building at the corner of Penn and Harrison streets, fell into the vault below, the walls of which had been undermined by the rain.

Flowing Oil Well.—On Friday last a flowing well was opened by Kier & Donnell, on G. W. McClintock's farm, Oil Creek. When the vein was opened it flowed with immense force, throwing a stream of oil, the full size of the pipe, sixty or seventy feet into the air. Large quantities poured down into the creek. At various places below, individuals threw out booms into the creek, and so stopping the oil, collected it in various amounts of from five to sixty barrels. As soon as practicable, tubing with a seed bag was inserted into the pipe of the well, to conduct the oil into a tank by the old pumping well. The upward pressure was so great as to render it difficult to set the tubing down to its place. Here were secured about two hundred and ninety five barrels of oil from between five and six o'clock, P. M., to seven o'clock the next morning, considerable quantities flowing away at the same time. On Saturday the oil was flowing from the well faster than two men could barrel it.

The McCullough Guards.—This is a new company, just organized under command of Captain Maurice Wallace, an experienced, energetic and brave officer.—Mr. Wallace has seen service on the tented fields of Mexico, where he proved his valor and worth. His company is not yet full and all those who would serve their country, could not embrace a better opportunity than is now offered for active, honorable service, under trust-worthy efficient officers. The corps is named after our esteemed and valuable townsman, Colonel Henry McCullough, of Lawrenceville.

Dan Rice.—The Cleveland *Herald*, of Saturday, says: "Dan Rice and his daughter went home to Girard from the West, this morning. They had with them a beautiful doe and fawn, presented them by a brother of Ex-Senator Rice, of Minnesota. Dan says he had been through all parts of Secessia, and has seen secession in all its forms. The cold-blooded murders and inhuman outrages that he has seen committed on unoffending persons, merely for expressing Union sentiments, has sickened him of the South, and his 'voice is for war' to the last gap."

Hon. John C. Breckinridge and daughter and Hon. C. L. Vallandigham, of Ohio, came to our city by the Eastern train on Monday night and proceeded Westward by Cleveland and Pittsburgh Railroad. On meeting unexpected delay at Rochester they returned to the city and took the steamer "Science" for Wheeling. The presence of these (not honorably) distinguished gentlemen in the city was not generally known or they might have met with as warm a reception as at Baltimore.

Oil in Pittsburgh.—We are not at liberty to mention names of parties, but we can state that oil has been discovered in at least two localities within the city limits. In one case two and a half barrels were dipped in a single day from a pool dug in the Fifth Ward, and in the Second Ward nearly a barrel has been taken from the surface of an old well in a cellar. If these places were bored in and tested, oil in large quantities might be obtained.

For Col. Rowley's Regiment.—Lieutenant McIlwaine and Sergeant Major Callow, late of the Thirteenth, are organizing a company for Col. Rowley's regiment, at College Hall, corner Fifth and Smithfield streets. Thus far they have met with flattering success, having already a number of picked men enlisted. The company will be a good one and we commend the officers to all who intend to enlist.

Western Virginia Banks.—Ex-Governor Letcher has issued a proclamation prohibiting the bills or notes of the Merchants and Mechanics' Bank of Wheeling and the Northwestern Bank, except the branch of the Northwestern Banks at Jeffersonville, from being received in payment of any money due to the State. The reason given is that the banks named had "given aid to the enemy."

Rush for New Goods.—C. Hanson Love, No. 74 Market street, having advertised an opening of new goods yesterday, there was quite a rush to his establishment during the day. The ladies of our city know where to go for bargains, and as Mr. Love's stock is good and well selected they generally get what they need at fair prices. We commend the house to our readers.

Muskets for Fremont.—On Monday night, fifteen car loads of muskets, twenty-five thousand in all, for Gen. Fremont's command, passed over the Rochester bridge on the Cleveland and Pittsburgh Railroad, a short time before the structure was swept away by the flood.

Peterson's Magazine.—The September number of this excellent ladies' monthly is on our table, from John P. Hunt, Masonic Hall, Fifth street. It is full of interesting matter and has some fine engravings.

Two sons of John Brown, of Harper's Ferry notoriety, are interested in one of the best flowing wells in Venango county, that of Noble, Edwards & Co, on Oil creek.

John Peebles of Scott township, Lawrence county, has been appointed Postmaster at Harrisburg, in that county, vice Dr. Henry Hall, removed.

Dentistry.—Dr. C. Sill, No. 246 Penn street, attends to all branches of the Dental profession.

POSTERS,

PLACARDS,

HAND-BILLS,

CARDS, &c.

Printed at the lowest cash prices to suit the times,

—BY—

W. S. HAVEN,

84 THIRD STREET,

WHO WILL PRINT IN

RED, WHITE AND BLUE, (WITH FANCY CUTS,) OR IN

PLAIN BLACK INK.

Call and see Samples and get prices.

au14

JOSEPH MEYER .... ANTHONY MEYER.

JOSEPH MEYER & SON,

Manufacturers, and Wholesale and Retail Dealers in

FURNITURE & CHAIRS.

No. 424 Penn street, above the Canal,

Have on hand a large assortment of Fancy and Plain Furniture, in Walnut and Mahogany of their own manufacture, and warranted equal in quality and style to any manufactured in the city, and will sell at reasonable prices.

JAMES H. CHILDS & CO.,

HOPE COTTON MILLS,

Allegheny City, Pa.

MANUFACTURERS OF

SEAMLESS BAGS,

AND OF

OSNABURGS,

32 Inches to 40 Inches Wide.

Orders may be left at H. CHILDS & CO'S, 133 Wood Street, Pittsburgh. oc31:ly:is

A PLEASANT RESORT FOR GENTLEMEN.

THE undersigned keeps nothing but Pure LIQUORS, and first-class ALES and CIGARS. Gentlemen visiting the house need be under no apprehension of meeting rough or disorderly characters, as they are not countenanced. A cool quiet sitting-room in the rear of the house, can be reached through the private hall.

D. FICKEISEN,

jy15-3md No. 101, Third street, Pittsburgh.

FIRST EDITION.

LATEST BY TELEGRAPH.

THE WAR.

Washington City News.

Beauregard's Official Report of the Battle of Bull Run.

FORTRESS MONROE NEWS.

Rebels Erecting Batteries on the Potomac.

Federal Prisoners Released by the Rebels.

&c., &c., &c., &c.

Washington, Aug. 13.—By the President of the United States—A proclamation: Whereas, a joint committee of both Houses of Congress has waited on the President of the United States and requested him to recommend a day of public humiliation, prayer and fasting, to be observed by the people of the United States with religious solemnities, and the offering of fervent supplications to Almighty God for the safety and welfare of these States, His blessing on their arms and a speedy restoration to peace; and whereas, it is fit and becoming in all people, at all times, to acknowledge and revere the supreme government of God, to bow in humble submission to his chastisements, to confess and deplore their sins and transgressions, in full conviction that the fear of the Lord is the beginning of wisdom, and to pray with all fervency and contrition for the pardon of their past offences and for a blessing upon their present and prospective actions; and whereas, when our beloved country once, by the blessing of God, united, prosperous and happy, is now afflicted with factions and civil war, it is peculiarly fit for us to recognize the hand of God in this visitation, and in sorrowful remembrance of our own faults and crimes as a nation, and as individuals to humble ourselves before Him, and to pray for His mercy. To pray that we may be spared further punishment though most justly deserved, that our arms may be blessed and made effectual for the re-establishment of law, order and peace throughout our country, and that the inestimable boon of civil and religious liberty, earned under His guidance and blessing by the labors and sufferings of our fathers, may be restored in all its original excellency. Therefore, I, Abraham Lincoln, President of the United States, do appoint the last Thursday in September next as a day of humiliation, prayer and fasting for all the people of the nation, and I do earnestly recommend to the people, and especially to all ministers and teachers of religion, of all denominations, and to all heads of families, to observe and keep that day according to their several creeds and modes of worship, in all humility and with all religious solemnity, to the end that the united prayers of the nation may ascend to the thrown of grace, and bring down plentiful blessings upon our own country.

In testimony whereof, &c.

ABRAHAM LINCOLN.

By the President,

WM. H. SEWARD, Secretary of State.

Sandy Hook, Aug. 12.—The N. Y. Nineteenth volunteers are now commanded by Maj. Leslie, Col. Clark being still under arrest, and Lieut. Col. Seward having obtained leave of absence on account of sickness. This regiment keeps watch on both sides of the Potomac, from Sandy Hook to Berlin. Last Wednesday news reached Major Leslie that a force of upwards of one hundred rebel cavalry were at Lovettsville, Loudon county, where they were pressing and oppressing the Union inhabitants. Detachments amounting to one hundred men, under command of Captain Kennedy, of company B, accompanied by Captain Stevens, of company F, and Surgeon F. Duron, crossed the river at Rock Ferry, at one o'clock on Thursday morning, and after a difficult march of seven miles reached Lovettsville about daylight. Ascertaining that the rebels had left, they retraced their route two miles toward the river, in hopes that the rebels would follow them. As soon as the latter discovered the weakness of Capt. Kennedy's force here with the Union men, they formed an ambush, where they laid concealed until two o'clock p. m., when, ascertaining that the rebels had not returned, they continued on their return.

When about three miles from the river they were overtaken by a boy with the information that one hundred and thirty of Stewart's rebel cavalry had reoccupied the town. Tired, worn out, and almost shoeless and very hungry, the poor fellows with a shout at once voted unanimously to return and attack the rebels. Starting at a double quick they gained sight of the town, and under cover of a corn field gained sight of the cavalry. Resting for a few minutes they heard the rebel Capt. give the order to mount, and believing that they had been discovered and were about to be charged upon, Captain Kennedy charged on the town at a double quick, firing a few harmless shots, making their way, concealed by the houses, out at the opposite side of the town, but not until they had one Lieutenant killed and five wounded as was ascertained from a person who came into town soon afterward.

Fortress Monroe, August 12.—The event of to-day has been the arrival of a flag of truce from Norfolk, with twenty-two released prisoners of war. They comprise the following persons: Surgeons Edward T. Taylor, of the First New Jersey volunteers, Jacob A. Stewart, of the First Minnesota; Eugene Peagnet, Seventy-first New York; Foster Swift, Eigth New York; S. C. Thunkin, Fourth Maine; B. F. Blackstare, Fifth Maine; W. H. Allen, Second Maine; James M. Lewis, Second Wisconsin; Gustavus Winston, Eigth New York; Dr. Norval, Seventy-ninth New York.

Mrs. Custis, of New York, who went out a day or two after the battle and was taken prisoner, is also released. The following men of the different regiments were released and sent home for kind treatment on the field of battle to Col. Gardner, of Georgia, and other wounded soldiers: Josiah W. Richardson, 1st Rhode Island; Sergeant Watson A. Mallory, 88th New York; James Collins, 69th New York; James Crollinger, 2d Rhode Island; James H. Eldringer, do; James McCarty, 1st Connecticut; Frederick Holmes, do.; W. C. Sprague, 2d Connecticut.

[Special Despatches from the N. Y. Post.]

Washington, Aug. 12.—Two volunteer regiment have been raised in New Mexico for the defence of that territory against Indians or other enemies. One of these regiments, if not both, will be composed entirely of mounted troops. One of them is commanded by Colonel St. Vrain, and the other by Colonel Pino; the Lieutenant Colonels being respectfully Kit Carson and Manuel Chavez. It is intended to raise two other regiments in New Mexico, but the territory will be unable to furnish a greater number than these four.

The statement that Prince Napoleon had an interview with General McClellan, on his return from Manassas, is entirely false.

Beauregard's official report of the casualties at the battle of Stone Bridge, states that the rebel loss, in killed and wounded, was fourteen hundred and seventy. He says that he has fourteen hundred federal prisoners, including in this number several hundred of wounded soldiers.

The rebels have sent two Tennessee regiments to Quanticoke Creek, on the Potomac, a place lying at right angles with Manassas Junction. Batteries are now erecting at that point to present a flank movement of our army upon Manassas.

The officers of a government steamer, just arrived here from a cruise on the Potomac, report that a large number of Maryland secessionists are constantly making attempts to cross into Virginia.

The rebel steamer George Page, at Acquia Creek, has been solidly built up with bulwarks of oak, and very heavily armed.—When she came out the other day, upon the Federal steamer Ice Boat, her officers were astounded at receiving a shot from a Dahlgren gun which went clean over the Page at a distance of four miles. The rebel vessel made a precipitate retreat.

The Richmond *Dispatch* publishes the following correspondence between Arnold Harris, the agent sent by Secretary Cameron to obtain the body of his brother, and Gen. Beauregard:

JULY 22, 1861.

To Gen. Beauregard, of Commanding Officer Confederate Army.

Sir: I send this by a friend and trusty servant, who is well known to many officers in your army. He is sent for the purpose of obtaining from you a permit for Mr. H. S. McGraw and myself to pass your lines to obtain the body of Col. Cameron, who fell in the action of yesterday. My solicitude in this matter is an impulse of private character. The rigid rules established in Washington with reference to flags of truce prevent me from carrying out my wishes without proceeding as I am now doing. I believe General B. will recollect me while a resident in New Orleans; but if President Davis, General Lee, General Johnston, General Wigfall, Colonels Miles, Keitt or Withers are present, they will not hesitate to vouch for me. General Bonham and in fact, nearly all your officers know me. In addition to the gratification of performing a sacred duty, I would be highly delighted to meet in your camp many of my most valued friends. It is proper for me to add that I have not been in any manner connected with the action of the Government here, and that I am a neutral.

Very respectfully, &c.,

[Signed,] ARNOLD HARRIS.

Please make the passport for A. Harris, H. S. McGraw and two servants. I have not named my friend or servant for prudential reasons, but either of the gentlemen above named can vouch for them.

SAPONIFIER!

Important to Families!

Save Time, Trouble, and Expense.

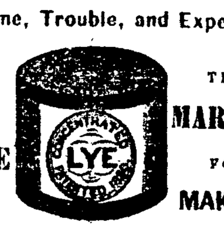

THE BEST ARTICLE IN THE MARKET FOR MAKING

SOFT SOAP!

One pound equal to Six pounds

POTASH!!

For Sale at Wholesale, by

Penn'a. Salt Manufact'g. Co.

PITTSBURGH, PA.

And by all Druggists & Grocers in the United States.

TERMS CASH!

NEW GOODS! NEW GOODS!!

WILL OPEN THIS DAY.

NEW PRINTS AND GINGHAMS.

CHINTS, TICKINGS and SHEETINGS.

GREY LAVELLAS 6¼c and upward.

A large lot GREY LAVELLAS and DEBAGES, damaged by water, price 4 cents per yard.

A large lot DUNNELLS PRINTS, (old style,) price 6¼c, usual price 12½c.

BEAUTIFUL DARK CHEITZES.

RED, WHITE, BLUE, GREY, YELLOW and PLAID FLANNELS, all Wool, and Cotton and Wool, Plain and Twilled.

CANTON FLANNELS and COTTON DIAPER.

40 INCH DUCK, for covering Government Wagons, approved by the Inspector.

SUMMER GOODS, closing out without regard to cost.

GREAT BARGAINS FOR CASH.

Virginia and Missouri money taken at what it is worth.

C. HANSON LOVE,

74 Market Street.

au13 1w

T. J. GRAFF.......PAUL HUGUS......WM. GRAFF

Western Stove Works.

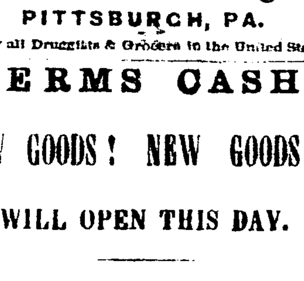

GRAFF & CO.,

MANUFACTURERS,

WOULD CALL THE ATTENTION of the public to their large stock of well selected

Cook, Parlor & Heating Stoves,

ALSO—IMPROVED

KITCHEN RANGES, GRATE FRONTS,

Hollow-Ware, &c., among which will be found the

BEST COAL COOK STOVES IN THE STATE. The

Diamond, Advance, Air-Tight, Eclipse, and IRON CITY,

Were awarded the FIRST PREMIUM at the State Fair for the BEST COAL COOK STOVES. Also, FIRST PREMIUM awarded to the

TRUE AMERICAN, GLOBE & REPUBLIC,

For the BEST WOOD COOK STOVES NOW IN USE. The KENTUCKIAN and KANSAS Premium Stoves are unsurpassed. We call attention of DEALERS and BUILDERS to the largest stock of

GRATE FRONTS & FENDERS

IN THE STATE.

N. B.—We line the DIAMOND and ECLIPSE Coal Cook Stoves with Soap-Stone Linings, which stand the fire better than iron. ap18:is

R. R. BULGER,

MANUFACTURER OF

EVERY DESCRIPTION OF FURNITURE.

No. 45 Smithfield Street,

PITTSBURGH.

A FULL ASSORTMENT OF

Pittsburgh Manufactured Furniture,

Constantly on hand which we will sell the lowest prices for CASH. myl6:ly:is

JAMES HOLMES & CO.,

PORK DEALERS, and dealers in Provisions, corner of Market and Front sts.

ja6:lyd*

SECOND EDITION.

THE VERY LATEST.

BATTLE AT SPRINGFIELD, MISSOURI.

Gen. Lyon Killed.

Gen. Siegel in Full Retreat!

OFFICIAL REPORT OF DEATH OF GEN. LYON!

WASHINGTON ITEMS.

&c., &c., &c., &c., &c.

St. Louis, August 13.—Rumors are current on the street, on which some reliance is placed, that Gen. Lyon's command has been totally routed by the rebels, Gen. Lyon killed and Gen. Siegel in full retreat with the remnant of the Federal troops. This information is said to have been received by the Secessionists last evening.—The messenger who brought the news is said to have killed four horses between Springfield and Rolla in his haste to outstrip the Government messenger. It is also reported that Gen. Fremont received dispatches about midnight corroborating the above, but their contents have not been divulged. Great anxiety is felt by the Union men here and most serious apprehensions indulged in for the safety of our army. The arrival of the train to-night will probably bring something reliable.

Washington City, Aug. 13.—J. Lathrop Molley, recently appointed minister to Austria, will at once repair to Vienna.—All the important consular positions are now filled, and it is believed that there is no longer any representative of the government abroad who is not its loyal friend and supporter. The President to-day appointed Col. Hunter, who commanded a column in the late engagement, to be a Major General, and Maj Stoneman of the cavalry, W. F. Smith of the Topographical corps, and W. H. Benham of the engineers to be Brigadier Generals of the volunteer forces.

The Potomac flotilla is still actively employed. Capt. Craven, on board the Yankee, informs the Department that he will report in person the circumstances attending the capture of ten negroes.

On the evening of the 11th inst., a negro came on board and mentioned the name of an individual who has been exceedingly active in procuring supplies for the rebels, including arms, ammunition and men, and sending them in boats from Herring Creek over into Virginia. He further said that this agent had assistants in forwarding recruits at various landings, and that at Herring Creek there was a minister acting as a Southern spy. Capt. Budd, of the Resolute, it appears, broke up the depot at Herring Creek. In going to the Creek he was fired at with muskets. He, however, landed, and destroyed the premises, and captured a large boat he found there. A party of secessionists from Maryland were sheltering in a house, but they soon escaped into the woods. Capt. Budd and his party chased them for a mile, but owing to superior fleetness they soon got beyond the reach of him.

The Captain took the contrabands of Colonel Brown, who was the receiver and distributor of Col. Brown of supplies and recruits. Of course his property, being used for these purposes, is confiscated. The foreman of the contraband, who, it is added, is a remarkably intelligent fellow, informed Captain Budd that an expedition is organized in Machodoc, Va., to capture any of the schooners which may anchor or be calmed in that vicinity.

Capt. Craven says that on the shore of the Potomac not one in twenty of the inhabitants is a true Union man, and I sometimes think there are many hundreds of them organized into companies, and perhaps regiments, prepared to act against the Government at any moment.

Ex-Minister Faulkner is still in jail which is strictly under military guard. He will soon probably be removed to the more comfortable quarters of the Provost Marshal. It is believed by the government that he has been holding correspondence with the enemy through the Southern Commissioners at Paris, and that a regiment at Richmond is waiting for him to take command of it against the United States. Besides something like retaliation may be intended, in view of the fact that McGraw and Harris, who went to Manassas on an errand of mercy, while declaring themselves neutral, were seized and thrown into prison.

The Navy Department ever since the 31st of March last, has been unable to hear from Lieut. Roger Perry, to whom it has repeatedly addressed orders. He seems to be mysteriously among the missing.

Philadelphia, Aug. 13.—A number of the business firms in this city, publish the following card:—We, the subscribers, having seen in some of the morning papers, a statement of the number of regiments under Gen. Banks' command, which information must be of great importance to the army, do hereby agree to withdraw our subscriptions and advertisements from any newspaper which shall continue to furnish information of the military movements of our government.

New York, August 13.—The brig Foam from Curracoa reports that the pirate steamer Sumter, arrived there on the 17th ult., and was allowed by the Governor to coal up and refit against the protest of the United States consul. She left on the 29th ult. Her crew had liberty on the shore during her detention and committed many outrages.

Washington City, August 13.—The War Department to-day received a despatch from Major General Fremont saying among other things that Gen. Lyon's Aid reports an engagement, with severe loss on both sides, and General Lyon, killed. General Siegel in command was retiring in good order from Springfield towards Rolla.

Nashville, Tenn., August 12.—Judge Catron, of the United States Supreme Court, has been expelled from this city by a Vigilance Committee for refusing to resign the Judgeship. He recently arrived here, and has been obliged to leave his wife here on account of her sickness.

Candidates.

FOR SHERIFF,

ROBERT WATSON,

OF THE FOURTH WARD, PITTSBURGH,

offers himself to his friends and fellow citizens of Allegheny county as the Union and Workingmen's candidate, at the October election. au13:te*

FOR COUNTY TREASURER.—A. FLOYD, of the Second Ward, Pittsburgh, will be a candidate for the above office, before the Republican Nominating Convention. ap2:dawtc

Amusements.

PITTSBURGH THEATRE.

LESSEE AND MANAGER.........WM. HENDERSON

Prices of Admission—Private Boxes, $5,00; Single Seat in Private Box, $1,00; Parquette and Dress Circle, chairs, 50 cents; Family Circle, 25 cents; Colored Gallery, 25 cents; Colored Boxes, 50 cents; Gallery, 15 cents.

Third night of the re-engagement of the popular stars,

MISS ADDIE PROCTOR AND W. S. GLENN.

WEDNESDAY EVENING, AUGUST 14, 1861.

THE PEASANT GIRL'S DREAM.

Naomie..............Miss Proctor.

Favorite Dance..............M'lle Marie Olive.

After which

DUTCHMAN'S LOVE.

Nicholas Rhinefeldt..............Mr. Glenn.

To conclude with the laughable piece entitled

DER NIX NOOTZ.

Der Nix Nootz, with song and walk-round, Miss Proctor.

JAMES A. FETZER,

FORWARDING AND COMMISSION MERCHANT

FOR THE SALE OF

Flour, Grain, Bacon, Lard, Butter, Dried Fruit and Produce Generally,

CORNER OF MARKET AND FIRST STREETS, PITTSBURGH, PA.

Refer to—Francis G. Bailey, Esq., William Dilworth Sr., S. Cuthbert & Son, Pittsburgh, Boyd & Ott, Heisker & Swearingen, S. Brady, Cas. M. & M. Bank, List, Howell, Mangle & Co., George W Anderson, Donlon Paxton & Co., Wheeling.

my28:2ptf-is

D. B. ROGERS & SON.,

MANUFACTURERS OF

ROGERS' IMPROVED PATENT

STEEL CULTIVATOR TEETH AND GRAIN DRILL TEETH,

Office, 68 Fifth Street,

7e12:is PITTSBURGH, PA.

JOHN MOORHEAD,

COMMISSION MERCHANT,

FOR THE SALE OF

PIG METAL AND BLOOMS,

NO. 74 WATER STREET, BELOW MARKET,

jall:is PITTSBURGH.

TEETH EXTRACTED WITHOUT PAIN

BY THE USE OF AN APPARATUS whereby no drugs or galvanic battery are used. Cold weather is the time when the apparatus can be used to its best advantage. Medical gentlemen and their families have their teeth extracted by my process, and are ready to testify as to the safety and painlessness of the operation, whatever has been said by persons interested in asserting the contrary having no knowledge of my process.

ARTIFICIAL TEETH inserted in every style.

E. OUDRY, Dentist,

no14:lydis 134 Smithfield street.

WILLAIM MEANS, HARRISON A. COFFIN, General Partners. DAVID M'CANDLESS, Special Partner

MEANS & COFFIN,

(Successors to M'Candless, Means & Co,)

WHOLESALE GROCERS,

Corner Wood and Water Sts.,

fel0:is PITTSBURGH. PA.

PITTSBURGH STEEL WORKS

ISAAC JONES........JOHN L. BOYD........WM. M'CULLOUGH

JONES, BOYD & CO.,

MANUFACTURERS OF CAST Steel; also, Spring, Plow and A. B. Steel SPRINGS and AXLES, corner Ross and First streets, [no23:is] PITTSBURGH, Pa.

FIFTY NEW AND

SECOND HAND PIANOS,

FOR SALE AT GREAT BARGAINS.

THE SUBSCRIBER WISHING TO reduce his stock of Pianos, offers for sale during this and next month, Fifty New and Second Hand Pianos at great bargains, for cash. These Pianos have nearly all been made especially for the subscriber, for renting purposes by the best makers in the country, and can be relied on as durable and substantial instruments.

Purchasers are respectfully invited to call and examine them. For sale by

JOHN H. MELLOR,

jy16 81 WOOD STREET.

ROBERT DALZELL........JAMES R. BRADEN.

ROBERT DALZELL & CO.,

WHOLESALE GROCERS

COMMISSION AND FORWARDING MERCHANTS

—AND—

DEALERS IN PRODUCE AND PITTSBURGH MANUFACTURES

NO. 251 LIBERTY STREET,

no15:is PITTSBURGH.

C. WEST & CO.,

MANUFACTURERS OF

CARRIAGES,

ROCKAWAYS, BUGGIES, SULKIES & SLEIGHS

No. 197 Penn Street, Pittsburgh, Pa.

All work warranted to be of the best materials and workmanship. my12:lydis

PRIVATE DISEASES—

DR. BROWN'S MEDICAL and SURGICAL Office, No. 50 Smithfield street, Pittsburgh, Pennsylvania.

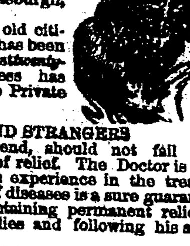

Dr. BROWN is an old citizen of Pittsburgh, and has been in Practice for the last *twenty-five years.* His business has been confined mostly to Private and Surgical Diseases.

CITIZENS AND STRANGERS

in need of a medical friend, should not fail to find out the sure place of relief. The Doctor is a regular graduate, and his experience in the treatment of a certain class of diseases is a sure guarantee to the sufferers of obtaining permanent relief, by the use of his remedies and following his advice.

DR. BROWN'S REMEDIES

never fail to cure the worst form of Venereal Diseases, Impurities and Scrofulous Affections. Also, all diseases arising from a hereditary taint, which manifests itself in the form of a tetter, psoriasis, and a great many forms of skin diseases, the origin of which the patient is entirely ignorant. To persons so afflicted, Dr. Brown offers hopes of a sure and speedy recovery.

SEMINAL WEAKNESS.

Dr. Brown's remedies for this alarming trouble brought on often by that solitary habit of sensual gratification, which the young and weakminded often give way to, (to their own destruction,) are the only reliable remedies known in this country—they are safe, and make a speedy restoration of health.

RHEUMATISM.

Dr. Brown's remedies never fail to cure this painful disease *in a few days*—he will warrant a cure. He also treats Piles, Gleet, Gonnorrhea, Stricture, Urethal Discharges, Female Weakness, Monthly Suppressions, Diseases of the Joints, Fistula in Ano, Nervous Affections, Pains in the Back and Kidneys, Irritation of the Bladder, together with all diseases of an impure origin.

A letter describing the symptoms, containing a fee, directed to DR. BROWN, No. 50 Smithfield St., Pittsburgh, Pa., will be immediately answered.—Medicine sent to any address, safely packed and secure from observation.

Office and Private Rooms, No. 50 Smithfield street, Pittsburgh, Pa. oc35-dawdc

TO THE PUBLIC.

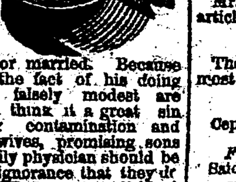

ESPECIALLY the ignorant and falsely modest Physicians of all denominations, treat secret and delicate disorders, self abuse and diseases or situations common and incident to youths of both sexes, and adults, single or married. Because Dr. BRANSTRUP publishes the fact of his doing so, the ignorant and falsely modest are dreadfully shocked, and think it a great sin, very immoral, and for contamination and corruption among their wives, promising sons and daughters. Their family physician should be cautious to keep them in ignorance that they do the same as Dr. BRANSTRUP, (except publishing) lest a lucrative practice might be lost to them among stupid, falsely modest and presumptious families, born and raised in ignorance, sprung up as mushrooms, and who compare society, intelligence, sense, &c., to dollars and cents, mysteriously, meanly or illy gotten. It is to publicity, however, that numerous parents and guardians are thankful that their sons, daughters and wards, previously feeble, sickly and of delicate condition and appearance, have been restored to health and vigor by Dr. BRANSTRUP, besides many before and after marriage through him have been saved much suffering, anxiety, mortification, &c. Having the advantage of over thirty years experience and observation, consequently, he has superior skill in the treatment of special diseases, and who is daily consulted by the profession, as well recommended by respectable citizens, publishers, proprietors of hotels, &c. Spermatorhea, or so called nocturnal emissions.—This dreadful malady can be completely cured by the very last discovery that has never yet failed. In female diseases he has had superior experience on account of his old age, seventy years, all irregularity is completely cured. As for consumption or pulmonary diseases my syrups, which are composed from iceland moss and other ingredients by a skillful physician five years at the business, it has had more success than all the pretensions that have as yet been discovered, as the certificates will show. They are all genuine and can be found according to a pamphlet that each person will get at the examination, all free of charge.—Office 85 Smithfield street, near Diamond street. Private communications from all parts of the Union strictly attended to. Direct to

BOX 860,

de8:lydaw:is Pittsburgh Post Office.

A SPLENDID FARM IN BEAVER county, with good improvements, convenient to a R. R. station, for sale by

S. CUTHBERT & SON,

au13 51 Market street.

SOAP STONE.—12 barrels pulverized for sale by [au13] HENRY H. COLLINS.

"They go right to the Spot."

INSTANT RELIEF! STOP YOUR COUGH!

PURIFY YOUR BREATH!

STRENGTHEN YOUR VOICE!

SPALDING'S

Throat Confections

ARE

GOOD FOR CLERGYMEN,

GOOD FOR LECTURERS,

GOOD FOR PUBLIC SPEAKERS,

GOOD FOR SINGERS,

GOOD FOR CONSUMPTIVES.

GENTLEMEN CARRY

SPALDING'S THROAT CONFECTIONS.

LADIES ARE DELIGHTED WITH

SPALDING'S THROAT CONFECTIONS.

CHILDREN CRY FOR

SPALDING'S THROAT CONFECTIONS.

They relieve a Cough instantly.

They clear the Throat.

They give strength and volume to the voice.

They impart a delicious aroma to the breath.

They are delightful to the taste.

They are made of simple herbs and cannot harm any one.

I advise every one who has a Cough or a Husky Voice or a Bad Breath, or any difficulty of the Throat, to get a package of my Throat Confections, they will relieve you instantly, and you will agree with me that "they go right to the spot." You will find them very useful and pleasant while travelling or attending public meetings for stilling your Cough or allaying your thirst. If you try one package I am safe in saying that you will ever afterwards consider them indispensible. You will find them at the Druggists and Dealers in Medicines.

PRICE TWENTY-FIVE CENTS.

My signature is on each package. All others are counterfeit.

A Package will be sent by mail, prepaid, on receipt of Thirty Cents.

Address,

HENRY C. SPALDING,

je13 No. 48 CEDAR STREET, NEW YORK.

Cephalic Pills CURE Sick Headache CURE Nervous Headache CURE All kinds of Headache

BY THE USE OF THESE CEPHALIC PILLS the periodic attacks of *Nervous* or *Sick Headache* may be prevented; and if taken at the commencement of an attack immediate relief from pain and sickness will be obtained.

They seldom fail in removing the *Nausea* and *Headache* to which females are so subject.

They act gently upon the Bowels—removing *Costiveness.*

For *Literary Men, Students, Delicate Females,* and all persons of *sedentary habits,* they are valuable as a *Laxative,* improving the *appetite,* giving *tone* and *vigor* to the digestive organs, and restoring the natural elasticity and strength of the whole system.

The CEPHALIC PILLS are the result of long investigation and carefully conducted experiments, having been in use many years, during which time they have prevented and relieved a vast amount of pain and suffering from Headache, whether originating in the *nervous* system or from a deranged state of the *stomach.*

They are entirely vegetable in their composition, and may be taken at all times with perfect safety without making any change of diet, *and the absence of any disagreeable taste renders it easy to administer them to children.*

Beware of Counterfeits.

The genuine have five signatures of Henry C. Spalding on each box.

Sold by Druggists and all other Dealers in Medicines.

A box will be sent by mail, prepaid, on receipt of the

PRICE, 25 CENTS.

All orders should be addressed to

HENRY C. SPALDING,

48 Cedar street, New York.

From the Examiner, Norfolk, Va.

Cephalic Pills accomplish the object for which they were made, viz: Cure headache in all its forms.

From the Examiner, Norfolk, Va.

They have been tested in more than a thousand cases with entire success.

From the Democrat, St. Cloud, Minn.

If you are, or have been troubled with the headache, send for a box, (Cephalic Pills,) so that you may have them in case of an attack.

From the Advertiser, Providence, R. I.

The Cephalic Pills are said to be a remarkably effective remedy for headache, and one of the very best for that very frequent complaint which has ever been discovered.

From the Western R. R. Gazette, Chicago, Ill.

We heartily endorse Mr. Spalding, and his unrivalled Cephalic Pills.

From the Kanawha Valley Star, Kanawha, Va.

We are sure that persons suffering with the headache, who try them, will stick to them.

From the Southern Path Finder, New Orleans, La.

Try them! you that are afflicted, and we are sure that your testimony can be added to the already numerous list that has received benefits that no other medicine can produce.

From the St. Louis Democrat.

The immense demand for the article (Cephalic Pills) is rapidly increasing.

From the Gazette, Davenport, Iowa.

Mr. Spalding would not connect his name with an article he did not *know* to possess real merit.

From the Advertiser, Providence, R. I.

The testimony in their favor is strong, from the most respectable quarters.

From the Daily News, Newport, R. I.

Cephalic Pills are taking the place of all kinds.

From the Commercial Bulletin, Boston, Mass.

Said to be very efficacious for the headache.

A single bottle of SPALDING'S PREPARED GLUE will save ten times its cost annually.

SPALDING'S PREPARED GLUE.

SPALDING'S PREPARED GLUE.

SAVE THE PIECES!

ECONOMY! DISPATCH!

"A Stitch in Time Saves Nine."

As accidents will happen, even in well regulated families, it is very desirable to have some cheap and convenient way for repairing Furniture, Toys, Crockery, &c.

SPALDING'S PREPARED GLUE

meets all such emergencies, and no household can afford to be without it. It is always ready, and up to the sticking point.

"USEFUL IN EVERY HOUSE."

N. B.—A Brush accompanies each Bottle. Price 25 cents.

Address,

HENRY C. SPALDING,

No. 48 CEDAR STREET, NEW YORK.

CAUTION.

As certain unprincipled persons are attempting to palm off on the unsuspecting public, imitations of my PREPARED GLUE, I would caution all persons to examine before purchasing, and see that the full name,

SPALDING'S PREPARED GLUE, is on the outside wrapper; all others are swindling counterfeits.

For sale by JOSEPH FLEMING, corner Diamond and Market street.