Railroads.

1861. THE 1861.
PITTSBURGH, FT. WAYNE AND CHICAGO RAILROAD,
TO ALL POINTS IN THE SOUTH, WEST, AND NORTH WEST.
SUMMER ARRANGEMENT!

TIME to Cincinnati as quick, and to Indianapolis, St. Louis and Chicago quicker, than by any other route.

WESTWARD TRAINS.

FAST MAIL LINE—Leaves Pittsburgh..... 1.00 A. M.
Arrives at Crestline..... 3.40 A. M.
Making close connections with Bellefontaine and Cleveland, Columbus & Cincinnati Roads.

Arriving at Indianapolis..... 8.20 P. M.
" St. Louis..... 5.00 P. M.
" Cincinnati..... 3.30 P. M.
" Chicago..... 8.10 P. M.

and "

N. B.—The time to Cincinnati is the same as by Steubenville. Trains on both Roads meet at Columbus, and passengers all go into Cincinnati together.

EXPRESS TRAIN—Leaves Pittsburgh..... 12.50 P. M.
Arrives at Crestline..... 3.40 P. M.
Making close connections as above.

Arriving at Indianapolis..... 6.05 A. M.
" St. Louis..... 2.00 P. M.
" Cincinnati..... 6.00 A. M.
" Chicago..... 7.50 A. M.

and "

N. B.—The time to Cincinnati is the same as by Steubenville. Trains on both Roads meet at Columbus, and passengers all go into Cincinnati together.

Sleeping Cars on this train from Pittsburgh to Cincinnati, to Indianapolis and to Chicago.

Trains through to Chicago without change of Cars.

EASTWARD TRAINS.

Leave Chicago, 7.30 A. M. and 8.00 P. M. Arriving at Lima, 2.50 P. M. and 3.20 A. M. Connecting with trains for Dayton and Cincinnati. Arriving at Crestline, 5.50 P. M. and 6.05 A. M.

Connecting with trains for Columbus, Cincinnati, Cleveland, Buffalo and the East, and arriving at Pittsburgh, 2.10 A. M. and 3.20 P. M. and 8.20 P. M. All making close connections with trains on Pennsylvania Railroad for the Eastern cities, via All-town and Philadelphia.

ACCOMMODATION TRAINS—From Federal street, Allegheny, for New Brighton, 9.40 A. M. and 4.30 P. M.

Arrive at	11.20 "	" 6.15	"
Leave New Brighton,	6.40 "	" 12.30	"
Arrive in Allegheny,	8.10 "	" 2.10	"

Allegheny and Economy Accommodation Trains.—

Leave Allegheny,	12.00 M.,	and 6.10 P. M.	
Arrive at Economy,	5.33 P. M.,	" 4.22	"
Leave Economy,	5.33 A. M.,	" 4.22	"
Arrive in Allegheny,	6.25 "	" 5.20	"

MARKET TRAIN.—Leaves Massillon 4.55 a. m.; leaves Alliance at 8.14 a. m. and arrives in Allegheny at 11.00 A. M.; leaves Allegheny at 3.05 P. M.; Alliance at 8.00 P. M., stopping at all stations for passengers and marketing, arrives at Massillon, 9.10 p. m.

Tickets will be sold for these trains at reduced rates.

Through trains connect as follows:—

At Alliance, with trains on the Cleveland and Pittsburgh Railroad.

At Orville, Ohio, to and from Millersburg, Akron, City, Boys Falls, etc.

At Mansfield, Ohio, for Mount Vernon, Shelby, Sandusky, Toledo, Detroit, etc.

At Crestline, for Delaware, Springfield, Columbus, Cincinnati, Xenia, Dayton, Indianapolis, St. Louis, Louisville, etc.

At Forest, for Springfield, Sandusky, Dayton, Cincinnati, etc., etc.

At Lima, for Sidney, Dayton, Cincinnati, etc. etc.

At Fort Wayne, for Peru, Lafayette, Ind., St. Louis, and intermediate ports in Central Indiana and Illinois.

At Plymouth for Laporte.

At Wanatah for all points on the New York and Salem Railroad.

At Chicago, with trains for all points in Illinois, Iowa, Wisconsin and Minnesota.

For further information and through tickets apply to

J. STEWART, Ticket Agent,
Passenger Station, Pittsburgh.
GEORGE PARKIN, Tickets Agt.,
Passenger Station, Allegheny.

Through Tickets for sale at the Ticket Offices of the Company on the line of the road, to all parts of the United States.

my15 General Passenger Agent, Pittsburgh.

1861. SUMMER ARRANGEMENT. 1861.
ON AND AFTER MONDAY, APRIL 15th,

Pennsylvania Central Railroad.

EIGHT DAILY TRAINS.

THE THROUGH MAIL TRAIN leaves the Passenger Station every morning, (except Sunday,) at 2.50 A. m., stopping at all regular stations, connecting at Harrisburg with trains for Baltimore, and arriving at Philadelphia at 5.00 P. m.

THE THROUGH EXPRESS TRAIN leaves daily, at 4.00 P. m., stopping only at principal stations, making direct connection at Harrisburg for Baltimore, and arriving in Philadelphia or Baltimore at 4.50 A. m.

THE FAST LINE leaves the station daily, (except Sunday,) at 9.05 P. m., stopping only at Greensburg, Latrobe, Johnstown, Wilmore, Gallitzen, Altoona, &c., and arriving in Philadelphia at 10.00 A. m.

ACCOMMODATION TRAINS.

THE JOHNSTOWN ACCOMMODATION TRAIN leaves daily, (except Sunday,) at 2.50 P. m., stopping at all stations and running as far as Conemaugh.

THE FAST FREIGHT TRAIN with Passenger Car attached, leaves daily (except Sunday) at 8.10 A. m., stops at all stations and runs only as far as Conemaugh.

FIRST ACCOMMODATION TRAIN for Wall's station leaves daily, (except Sunday,) at 5.40 A. m.

SECOND ACCOMMODATION TRAIN for Wall's station leaves daily, (except Sunday,) at 11.20 A. m.

THIRD ACCOMMODATION TRAIN for Wall's station leaves daily, (except Sunday,) at 4.10 P. m.

FOURTH ACCOMMODATION TRAIN for Wall's station leaves daily (except Sunday,) at 6.25 P. m.

RETURNING TRAINS arrive in Pittsburgh as follows:—Express, 12.30 P. m.; Mail, 12.10 P. m.; Fast Line, 12.50 A. m.; Johnstown Accommodation, 10.30 A. m.; First Wall's station Accommodation, 8.30 A. m.; Second Wall's station Accommodation, 8.30 A. m.; third Wall's station Accommodation, 1.15 P. m.; fourth Wall's station Accommodation, 6.10 P. m.

Trains for Blairsville and Indiana, connect at Blairsville Intersection with Johnstown Accommodation. Express, and Mail Trains East and West, and with Fast Freight East.

PITTSBURGH AND CONNELLSVILLE TRAINS, stopping at all stations on the Pittsburgh and Connellsville Road, leave daily, (Sunday excepted,) as follows:—Mail Train, 9.40 a. m.; Express Train, 4.10 p. m. Returning Trains from Pittsburgh and Connellsville Road arrive at Pittsburgh 10.30 a. m. and 6.15 p. m.

The traveling public will find it greatly to their interest, in going East or West, to travel by the Pennsylvania Railroad, as the accommodations now offered cannot be surpassed on any route. The Road is ballasted with stone and is entirely free from dust. We can promise safety, speed and comfort to all who may favor this Road with their patronage.

FARE:

TO NEW YORK	$12 50	TO BALTIMORE	$9 50
PHILADELPHIA	10 00	LANCASTER	8 55
HARRISBURG	6 45		

Baggage checked to all stations on the Pennsylvania Railroad, and to Philadelphia, Baltimore and New York. Passengers purchasing tickets in cars, will be charged an excess according to distance traveled in addition to the station rates, except from stations where the Company has no agent.

NOTICE—In case of loss, the Company will hold themselves responsible for personal baggage only, and for an amount not exceeding $100.

H. H. Ff.e Excelsior Omnibus Line has been employed to convey passengers and baggage to and from the depot, at a charge not to exceed 25 cents for each passenger and baggage.

For tickets apply to J. STEWART, Agt.,
At the Penn's R. R. Passenger Station.
On Liberty and Grant streets.

no27

CHANGE OF TIME.—SUMMER ARRANGEMENT
CLEVELAND AND PITTSBURGH RAILROAD.

ON AND AFTER MONDAY, April 15th, 1861, trains will leave the Depot of the Pennsylvania Railroad, in Pittsburgh, as follows:

PITTSBURGH, CLEVELAND AND CHICAGO LINE.

Leaves Pittsburgh	Leaves Cleveland	Leaves Toledo	Arrives at Chicago
1.00 A. M.	6.30 A. M.	7.50 A. M.	11.00 P. M.
12.50 P. M.	4.30 P. M.	7.40 P. M.	10.30 P. M.

Passengers desiring to go to Shinglaty, Toledo, Chicago, or points West, via Cleveland, must be particular to ask for tickets via Cleveland.

N. B. The time to Chicago by this route is as quick as via Fort Wayne.

PITTSBURGH, COLUMBUS & CINCINNATI SHORT LINE, VIA STEUBENVILLE.

No change of cars between Pittsburgh and Cincinnati.

Leaves Pittsburgh,	Arrive at Columbus,	Arrives at Cincinnati,	Arrives at St. Louis.
1.00 A. M.	11.38 A. M.	4.20 P. M.	
12.50 P. M.	11.45 P. M.		

This route is shorter to Cincinnati, Louisville, Columbus and all points South, than any other route. Splendid sleeping cars attached to all Night Trains.

PITTSBURGH AND WHEELING LINE.

	Ar. at	Ar. at	Ar. at
Pittsburgh,	Rochester,	Wellsville,	Steubville, Wheeling.
1.00 A. M.	3.05 A. M.	3.40 A. M.	5.25 A. M.
12.50 P. M.	3.00 P. M.	3.45 P. M.	5.00 P. M.
5.05 A. M.	7.50 A. M.	8.45 A. M.	9.35 A. M. 10.28 A. M.
4.00 P. M.	6.15 P. M.	6.25 P. M.	

The 1.00 A. M. and 12.50 P. M. Trains connect with Trains of C. C. R. R. for Zanesville, Lancaster, &c.

The 4.00 P. M. Train stops at all stations between Rochester and Wellsville.

Through Tickets can be procured at the Liberty Street Depot, Pittsburgh.

J. STEWART, Ticket Agent.

For further particulars apply to

WILLIAM STEWART, Agent.

At the Company's Office in Freight Station, Penn street.

F. R. MYERS,
ap15 Gen'l Ticket Agent Cleveland, Ohio.

NEW ROUTE VIA RIVER AND RAILROAD:
Indianapolis & Cincinnati Railroad

Connecting at Indianapolis with Terre Haute and Terre Haute and Alton Railroad, to St. Louis and Lafayette and Indianapolis, New Albany and Salem, and Michigan Central Roads for CHICAGO, ROCK ISLAND, BURLINGTON, and all intermediate points.

Through Freight Train to INDIANAPOLIS, TERRE HAUTE, LAFAYETTE and PEKIN.

Freights and passengers carried from Cincinnati or Lawrenceburg in less time than by any other route by twenty-four hours, and at as low rates. The only road by which shipments can be made from Cincinnati to the West, without breaking bulk.

Consignments made to J. K. GIBBONS, agent, at Cincinnati, or W. R. CUTTING, agent at Lawrenceburg, will receive prompt attention, and no charge for commission; *no charge for drayage or commission at Lawrenceburg.*

For further information apply to THOMAS RATIGAN (No. 115 Water street,) agent of the Company, who is prepared to give THROUGH TICKETS for passengers and freight to Indianapolis, Terre Haute, Lafayette, Chicago, Peru, Greencastle, Crawfordsville, Charleston, Paris and Rantoon, &c. &c.

H. F. LORD, President,
JOHN F. CHEEK, General Freight Agent. mr8

Notices.

TO THE PUBLIC,

ESPECIALLY the ignorant and falsely Modest as our Physicians of all denominations, treat the secret and delicate disorders, self abuse and diseases or situations common & incident to youthful of both sexes, and adults, single or married. Because Dr. BRANDRETH publishes the fact of his doing so, the ignorant and falsely modest are dreadfully shocked, and think it a great sin, very immoral, and for contamination and corruption among their wives, promising sons and daughters. Their family physician should be cautious to keep them in ignorance that they do the same as Dr. BRANDRETH, (except publishing) for a lucrative practice might be lost to them among stupid, falsely modest and presumptuous families, born and raised in ignorance, sprung up as mushrooms, and who compare sensicity, intelligence, sense, &c., to dollars and cents, mysteriously, meanly or ill gotten. It is to publicity, however, that numerous parents and guardians are thankful, that their sons, daughters and wards, previously feeble, sickly and of delicate condition and appearance, have been restored to health and vigor by Dr. BRANDRETH, besides many before and after marriage through him have been saved much suffering, anxiety, mortification, &c. Having the advantage of over thirty years experience and observation, consequently he has superior skill in the treatment of special diseases, and who is specially consulted by the profession, as well as recommended by respectable citizens, publishers, proprietors of hotels, &c. Office 55 Smithfield street, near Diamond street. Private communications from all parts of the Union strictly attended to. Direct to

BOX 759,
Pittsburgh Post Office.

4w13ydaw

DUFF COLLEGE PEN for sale by
ap9 J. R. WELDIN.

Hotels and Restaurants.

FIFTH AVENUE EXCHANGE
DAN BARNARD, PROPRIETOR,
No. 72 Fifth Street,
PITTSBURGH, PA.

THE BEST OF LIQUORS ALWAYS on hand, and the Choicest Delicacies of the Season, served up in the most superior manner.

☞ Meals at all hours of the day and night. ☜
my14ydaw.

CORNUCOPIÆ RESTAURANT,
BY ELI YOUNG, FIFTH STREET.

THE ATTENTION OF MERCHANTS and others is directed to this establishment, which has been recently fitted up for the purpose of affording a SUBSTANTIAL EATING HOUSE IN A CENTRAL LOCATION. Country folks attending market are particularly invited to call. Everything pertaining to an EATING SALOON will always be found, of the freshest the market affords. ap29:daw

SCOTT HOUSE,
COR. IRWIN ST. AND DUQUESNE WAY,
PITTSBURGH, PA.,
B. D. MARKER, Proprietor.
de31

EXCELSIOR
OYSTER AND EATING HOUSE,
NO. 111 WOOD STREET, PITTSBURGH.
WHOLESALE AND RETAIL DEALERS IN
LAKE AND EASTERN FISH,
FRESH PHILADELPHIA AND BALTIMORE OYSTERS AND WILD GAME,
All in their Proper Season.
GEO. REINEMAN & CO.
no26

SAVAGE HOUSE,
No. 350 Liberty Street,
NEXT TO PENNSYLVANIA PASSENGER DEPOT,
JOHN SAVAGE, PROPRIETOR.

HAVING taken and fitted up, with all the modern improvements, this popular resort, the subscriber is prepared to accommodate his old customers and the public generally, with the best the market affords. Oysters will be served up in every variety of style, during the season. His Wines, Liquors and Ales, he feels confident in recommending to the public for their excellence.

Can, Bucket and Shell Oysters received daily and sold Wholesale and Retail. my26:ly

MANSION HOUSE, GEO. AURENTZ, Proprietor, No. 344 Liberty street, just beside the Passenger Depot of the Pennsylvania Railroad, which makes it the most convenient house in the city for passengers arriving by that road.

The proprietor having, at considerable expense, fitted up, in excellent style, the MANSION HOUSE, would respectfully solicit a share of public patronage. There is attached a splendid STABLE and extensive WAGON YARD, affording ample accommodation to travelers and teamsters. His Larder and Bar will be furnished with the best the market can afford. feb:y

SEETIN'S OLD STAND
IN THE DIAMOND,
THOMAS STONE, Proprietor.

HAVING TAKEN and fitted up, at a great expense, with all the modern improvements, this popular resort, the subscriber is prepared to accommodate his friends and the public generally, with the best the market affords.

OYSTERS will be served up in every variety of style during the season.

LIQUORS and ALES he feels confident in recommending to the public for their excellence.

☞ MEALS served up at all hours, and DAY and NIGHT BOARDERS taken. ap6:ly

GIRARD HOUSE,
PHILADELPHIA, PA.
GEO. G. PRESBURY, Jr., JAMES SYKES, HENRY A. CHADWICK, } Proprietors.
ma31:y

Wines and Liquors.

WM. BENNETT,
IMPORTER AND DEALER IN
BRANDIES, CORDIALS, WINES, GIN
Old Monongahela and Rectified Whisky,
No. 140 Wood Street, Pittsburgh, Pa.
fe22:6m

WILLIAM CARR & CO.,
Wholesale Grocers,
IMPORTERS OF
WINES, BRANDIES, GINS, &C.
ALSO,
Distillers and Dealers in
PINE OLD MONONGAHELA RYE WHISKY, &C.
327 and 329 Liberty Street,
PITTSBURGH, PA.
ly16:ly

PURE LIQUORS.—Families can buy a bottle of Rhine, Port, Madeira, Tenerife, Sherry or Malaga Wine. Also, Cognac Brandy, Old Rye and Scotch Whisky, Champagne in quart, pint and and half pint bottles; reduction made by dozen or half dozen. All the above for sale by the quart or gallon.

N. B.—Those wishing adulterated liquor need not call. H. PICKERING,
101 Third street
ap22:ly-mo

WM. MILLER, Phila.... H. ..... C. W. ROBERTSON, Pittsburgh

MILLER & RICKETSON,
WHOLESALE GROCERS,
AND IMPORTERS OF
BRANDIES, WINES AND SEGARS,
NOS. 221 AND 223, CORNER OF LIBERTY AND IRWIN STREETS,
AND SOLE AGENTS FOR
SWEARER'S CITY GLASS,
PITTSBURGH, PA.
Iron, Nails, Cotton Yarns, &c., &c., Constantly on Hand. [mr2

Tobacco and Segars.

W. & D. RINEHART,
MANUFACTURERS AND DEALERS IN ALL KINDS OF
TOBACCO, SNUFF AND SEGARS,
No. 120 WOOD STREET.
ap8:3y

LYON ARNSTHAL,
Wholesale and Retail Dealer in
GENUINE HAVANA CIGARS,
AND
Virginia Chewing Tobacco
WOOD STREET,
Under the St. Charles Hotel,
oc11 PITTSBURGH, PA.

Grocers.

P. REYMER..... J. R. REYMER..... H. D. REYMER
(Late at Miller & Ricketson's.)
REYMER & BROTHERS.
(Successor to REYMER & ANDERSON.)
Wholesale Dealers in
FOREIGN FRUITS,
NUTS, CONFECTIONERY, SUGARS, FIRE WORKS, &c.
No. 39 Wood st., and No. 113 Second street,
Opposite St Charles Hotel, PITTSBURGH

WILLIAM MEANS, HARRISON A. COFFIN, General Partners.
DAVID M'CANDLESS Special Partner.
MEANS & COFFIN,
(Successors to M'Candless, Means & Co.)
WHOLESALE GROCERS,
Corner Wood and Water Sts.,
fe10 PITTSBURGH, PA.

WILLIAM BAGALEY,
WHOLESALE GROCER,
Nos. 18 and 20 Wood Street,
ia22:tf PITTSBURGH.
WM. H. SMITH..... JOS. R. HUNTER.

WM. H. SMITH & CO.,
WHOLESALE GROCERS,
118 SECOND AND 147 FIRST STREETS.
Pittsburgh, Pa.
mr26

SUNDRIES.—

20 dozen Pinet, Castillon & Co.'s Brandy		
20 "	Otard, Du Pay & Co.	do.
20 "	Seaquit,	do.
10 "	Champagne,	do.
30 "	Pale Sherry Wine,	
25 "	Harmony Sherry Wine,	
25 "	Duff, Gordon & Co.'s Sherry Wine,	

for sale by the dozen or bottle, WM. BENNETT,
mar26 139 Wood street

EVERY BODY'S LAWYER for sale by
J. R. WELDIN.

WALL PAPER.—A large variety, cheap figures for sale by
J. R. WELDIN,
63 Wood street, near Fourth.
mh30

CHALK CRAYONS.—50 gross received and for sale by
BECKHAM & KELLY,
65 Federal street
mh18

Financial.

DOLLAR SAVINGS BANK,
NO. 65 FOURTH STREET,
CHARTERED IN 1855.

OPEN DAILY, from 9 to 2 o'clock; also, on Wednesday and Saturday evenings, from May 1st to November 1st, from 7 to 9 o'clock; and from November 1st to May 1st, from 6 to 8 o'clock.

Deposits received of all sums not less than ONE DOLLAR, and a dividend of the profits declared twice a year, in June and December. Interest has been declared semi-annually, in June and December, since the Bank was organized, at the rate of six per cent. a year.

Interest, if not drawn out, is placed to the credit of the depositor as principal, and bears the same interest from the first days of June and December, compounding twice a year without troubling the depositor to call or even to present his pass book. At this rate, money will double in less than twelve years, making, in the aggregate EIGHT AND ONE-HALF PER CENT. A YEAR.

Books containing the Charter, By-Laws, Rules and Regulations, furnished gratis, on application at the office

PRESIDENT.
GEORGE ALBREE.

VICE PRESIDENTS.
William J. Anderson. James B. D. Meeds,
Hill Borgwin, Isaac M. Pennock,
Benj. L. Fahnestock, A. M. Pollock, M. D.,
Hopewell Hepburn, Robert Robb,
James Herdman, James Shidle,
James D. Kelley, Alexander Tindle,

TRUSTEES.
Alexander Bradley, John H. McFadden,
John G. Hackofen, Peter A. Madeira,
George Black, John H. Mellor,
John R. Canfield, James M'Auley,
Alonzo A. Carter, John Marshall,
Charles A. Colton, Walter P. Marshall,
William Douglas, John Orr,
John Evans, Henry L. Ringwalt,
John Holmes, John H. Shoenberger,
William S. Haven, Alexander Spear,
Peter H. Hunker, William E. Schmertz,
Richard Hays, Isaac Whittier
William S. Lavely, Christian Yeager.

SECRETARY AND TREASURER.
CHARLES A. COLTON. [fel

LOAN OFFICE.
HENRY W. CIMIOTTI,
No. 100 Smithfield St.,
Near the corner of Fifth,
PITTSBURGH, PA.

MONEY in large and small quantities loaned on Gold and Silver, Diamonds, Jewelry, Gold and Silver Watches, and all kinds of valuable articles, for any length of time agreed on. The goods will be delivered without the Ticket. Not accountable in case of fire.

☞ Office Hours from 7 A. M. to 10 P. M. ia30

WM. H. WILLIAMS & CO.,
Bankers and Exchange Brokers,
Wood Street, corner of Third,
PITTSBURGH, PENN'A.
ja21:y

N. HOLMES & SONS, Bankers and Exchange Brokers, and Dealers in Notes, Drafts, Acceptances, Gold, Silver and Bank Notes. Exchange on the Eastern and Western Cities constantly for sale. Collections made in all the cities throughout the United States. Deposits received in par funds or current paper. No. 67 Market street between Third and Fourth streets.

ASHTON LOOMIS..... THOS. LOOMIS.

AUSTIN LOOMIS & CO., Dealers in Promissory Notes, Bonds, Mortgages, and curities for money.

Money loaned on Checks at short dates, with collateral securities.

NOTES AND DRAFTS BOUGHT AND SOLD.

Persons desiring Loans can be accommodated on reasonable terms, and capitalists can be furnished with good securities as remunerative prices.

Also, attend to the Sale, Renting and Leasing of Real Estate.

Office, No. 92 FOURTH STREET, above Wood.
fe21:1y AUSTIN LOOMIS.

Sewing Machines.

HOWE'S NEW SHUTTLE
Sewing Machines,
ARE ADAPTED to all kinds of FAMILY SEWING, working equally well on the lightest and heaviest fabrics, making the
LOCK STITCH SEAM
alike on both sides, which cannot be
Raveled or Pulled Out.
And for Tailoring, Skiff Making, Trimmer Fitting and Shoe Binding, these have no superior. Call and see them at No. 25 Fifth street, Up-Stairs.
ap20:dawtf W. B. Lascell.

GROVER & BAKER'S

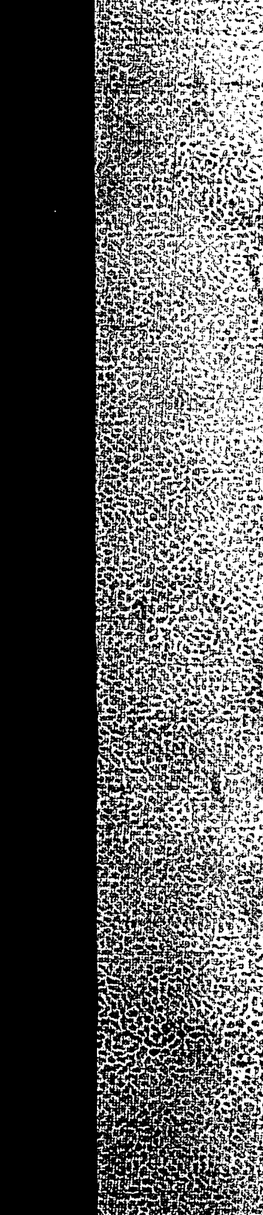

SEWING MACHINES,
WITHIN THE REACH OF ALL.

Prices Reduced for the Present, from $40 to $110, including Hemmer. Increased facilities for manufacturing and the curtailment of litigation expenses consequen upon recent decisions of the United States Courts affirming the validity of the Grover & Baker-Geurie Affirming the validity of the Grover & Baker-Co's patents, enables this company to furnish Machines with important improvements at greatly

REDUCED PRICES.

The superiority of these machines for family use and manufactures in the same range of purpose and materials is attested by the sens of thousands using them, and the moderate prices at which they are now sold, places them within the reach of all and obviates all excuse for dampering with those inferior and low priced machines which have so much prejudiced the sewing machine business. Every machine sold by us is warranted for three years, we also give instructions free of charge to purchasers to enable them to HEM, FELL, STITCH, TUCK AND EMBROIDER ALL ON THE SAME MACHINE.

Circulars can be had at our office free of charge by applying either in person or by mail.

N. B.—Sewing Machines, Needles, Silk Twist, Cotton, etc., constantly on hand.

CHATONEY & WALTER,
No. 18 Fifth street,
General Agents.
no27

D. B. ROGERS & SON.,
MANUFACTURERS OF
ROGERS' IMPROVED PATENT
STEEL CULTIVATOR TEETH
AND GRAIN DRILL TEETH,
Office, 68 Fifth Street.
fe13 PITTSBURGH, PA.

PITTSBURGH STEEL WORKS
ISAAC JONES.....JNO. L. ROYD.....WM. M'CULLOUGH
JONES, BOYD & CO.,
MANUFACTURERS OF CAST STEEL;
also, Spring, Plow and A. B. Steel SPRINGS and AXLES, corner Ross and First streets,
no23 PITTSBURGH, Pa.

SMITH & PITCAIRN
Merchant Tailors,
No. 48
ST. CLAIR STREET,
ap15

HOI HOI FOR MINCE PIES.

IF YOU WANT SOME GOOD NEW Fruit or prepared Mince Meat, mixed, and all other kind of Spices, Cooking Brandy or Wine, New Orange, Lemon and Citron Peel go to Haworth & Brothers in the Diamond, where you will get all new crop Fruit and lower than at any other house in the city. Also a general and full assortment of Family Groceries, Teas, Wines, Brandys, and all other kinds of Foreign and Domestic Liquors. HAWORTH & BROTHERS,
fe16 corner of the Diamond alley

FURNITURE AND CHAIRS
AT
REDUCED PRICES.
JAMES W. WOODWELL,
Nos. 97 and 99 Third Street,
AND
111 FOURTH STREET,
CONSISTING OF
ALL VARIETIES OF STYLES AND FINISH,
SUITABLE FOR
Hotels and Private Dwellings.

☞ All orders promptly attended to, and the Furniture carefully packed and boxed.

Steamboats and Hotels furnished at short notice.

Cabinet Makers supplied with every article in the trade. mar6

EXCELSIOR GLASS WORKS.
A. WOLFE.....F. T. PLUNKETT.....T. CAMPBELL.
WOLFE PLUNKETT & CO.
GLASS MANUFACTURERS,
WAREHOUSE
No. 12 Wood Street, Corner of First,
se22:1y Pittsburgh, Pa

Insurance.

Indemnity Against Loss by Fire.

THE FRANKLIN FIRE INSURANCE COMPANY OF PHILADELPHIA. Office, No. 435 and 437 CHESTNUT STREET, near Fifth.

STATEMENT OF ASSETS, JANUARY 1st, 1860.

Published Agreeably to An Act of Assembly, being:

First Mortgages, amply secured	$1,896,893 25
Real Estate, (present value $103,313 61,) cost	102,998 25
Temporary Loans on ample Collateral Sec'ts	89,135 56
Stocks, (present value $56,657 74,) cost	89,786 66
Notes and Bills Receivable	1,221 00
Cash	27,919 33
	$2,208,051 68

The only profits from premiums which this company can divide by law, are from risks which have been determined.

Insurances made on every description of Property, in Town and Country at rates as low as are consistent with security.

Since their incorporation, a period of thirty years, they have paid losses by Fire, to an amount exceeding Four Millions of Dollars, thereby affording evidence of the advantages of Insurance, as well as the ability and disposition to meet with promptness all liabilities.

Losses paid during the year 1859, $62,153 36.

DIRECTORS.
Charles W. Rancker, Mordecai D. Lewis,
Tobias Wagner, David S. Brown,
Samuel Grant, Isaac Lea,
Jacob R. Smith, Edward C. Dale,
George W. Richards, George Fales,
CHAS. N. BANCKER, President.
EDWARD C DALE, Vice President.
WM. A. STEEL, Secretary pro tem.
J. GARDNER COFFIN, Agent,
my16 Northeast corner Third and Wood streets.

Western Insurance Company,
OF PITTSBURGH.

GEORGE DARSIE, President; F. M. GORION, Secretary
Capt. R. D. COCHRAN, Gen'l Agent.
OFFICE No. 92 Water street, (Spang & Co.'s Warehouse up stairs,) Pittsburgh.

Will insure against all kinds of FIRE and MARINE RISKS.

A Home Institution managed by Directors who are well known in the community, and who are determined, by promptness as a liberality, to maintain the character which they have assumed, as offering the best protection to those who desire to be insured.

ASSETS, OCTOBER 30th, 1860.

Stock Accounts	$ 63,000 00
Mortgages	2,160 00
Office furniture	250 00
Open Accounts, etc	7,809 43
Cash in Allianc ai	18,361 99
Premium Notes	27,605 29
Notes and bills discounted	174,078 14
	$293,251 76

DIRECTORS.
George Darsie, R. Miller, Jr.,
George W. Jackson, James M'Auley,
Nathaniel Holmes, Alexander Nimick,
Wm. H. Smith, Chas. W. Ricketson,
Andrew Ackley, Wm. McKnight,
Alexander Speer, David M. Long,
Reed J. Thomas
ap22

PHILADELPHIA FIRE AND LIFE INSURANCE COMPANY,
NO. 149 CHESTNUT STREET,
Opposite the Custom House,
Capital $210,100——Assets $304,018.

WILL MAKE ALL KINDS OF INSURANCE, either Perpetual or Limited, on every description of Property or Merchandise, at reasonable rates of premium.

ROBERT P. KING, President,
M. W. BALDWIN, Vice President.

DIRECTORS:
Charles Sayres, E. K. Cope,
R. B. English, George W. Brown,
P. B. Savery, Joseph S. Paul,
C. Sherman, John Clayton,
S. J. Magargee, E. Wilcr,
F. Ratchford, Secretary. J. G. COFFIN, Agent,
Corner Third and Wood streets
17:1y

DELAWARE MUTUAL SAFETY INSURANCE COMPANY—INCORPORATED BY THE LEGISLATURE OF PENNSYLVANIA, 1835.

OFFICE, S. E. CORNER THIRD AND WALNUT STS., PHILADELPHIA. MARINE INSURANCES on Vessels, Cargo and Freight, to all parts of the World. INLAND INSURANCES on Goods, by River, Canals, Lake and Land Carriage, to all parts of the Union. FIRE INSURANCES on Merchandise generally, on Stores, Dwelling Houses, &c.

DIRECTORS.—Wm. Martin, Edmund A. Souder, Theophilus Paulding, John N. Penrose, John C. Davis, James Traquair, Jas. Eyre, Jr., James C. Hand, Wm. C. Ludwig, Joseph H. Seal, Dr. R. M. Huston, Geo. W. Lieper, Hugh Craig, Charles Keeley, Samuel D. Stolker, J. F. Penrose, Henry Sloan, Edward Darlington, B. Jones Brooke, Spencer M'Ilvain, Thomas C. Hand, Robert Burton, Jr., Jacob P. Jones, James B. M'Faland, Jr., Henry Lewis, John B. Semple, Pittsburgh, Pa., J. Morgan, A. B. Berger, do.

WILLIAM MARTIN, President.
THOS. C. HAND, Vice President.
HENRY LEWIS, Secretary.
ja23

Citizen's Insurance Company of Pittsburgh.
Office, Cor. of Market and Water Sts.
WM. HAVALEY, President SAM'EL REA, Secretary

INSURES STEAMBOATS & CARGOES,

Insures against Loss and Damage in the Navigation of the Southern and Western Rivers, Lake and Canal.

Insures on the Navigation of the Seas.

Insures against Loss and Damage by Fire.

DIRECTORS:
Wm Bagaley, Hon. T. M. Howe, Jas. M. Cooper,
Jas. Park, Jr., G. Zug, Jos. Farbaugh,
R. F. Jones, Capt. S. C. Young, J. Caldwell, Jr.,
Francis Sellers, S. M. Kier, John S. Dilworth,
John Shepherd, Barclay Preston, Wm. C. Johnston.
mh29:1ydh.

WEST BRANCH
Mutual Insurance Company,
JACK MAVEN, CLINTON COUNTY.
CHARTERED BY THE LEGISLATURE OF PENNSYLVANIA.

Cash Capital.....$500,000 | Premium Notes.....$132,343

THIS COMPANY WILL INSURE ON Buildings, Merchandise, Furniture, &c., in town or country.

DIRECTORS.—Hon. J. J. Pearce, J. R. Hall, T. T. Abrams, Hon. G. C. Harvey, Chas. Crook, D. K. Jackman, Chas. A. Mayer, Peter Jackson, Jr., Hon. Thomas S. Bidlen.

HON. G. C. HARVEY, President.
T. T. ABRAMS, Vice President.
THOS. KNOWER, Secretary. J. A. LIPPERT, Agent,
de23 No. 70 Fifth street.

PENNSYLVANIA INSURANCE CO.
Of Pittsburgh.
Office..... No. 53 Fourth Street
DIRECTORS.
Jacob Painter, Rody Patterson, I. Grier Sproul,
C. A. Colton, James H. Hopkins, A. A. Carrier,
Henry Sproul, Nich. Voeghly, George W. Smith,
A. J. Jones, Wade Hampton, Robert Patrick,
Chartered Capital.....$300,000
FIRE AND MARINE RISKS TAKEN, of all descriptions.

OFFICERS:
A. A. CARRIER, President.
GRIER SPROUL, Secretary. [jal4:ly

FIRE INSURANCE
BY THE
Reliance Mutual Insurance Co.
Of Philadelphia,
On Buildings, Limited or Perpetual, Merchandize, Furniture, &c., in town or country.
OFFICE NO. 308 WALNUT STREET.
Cash Capital, $229,510 00.
Assets, $303,508 96.

Invested as follows, viz:—

First Mortgage on Improved City Property, worth double the amount	$155,600 00
Ground rents, first class	2,462 50
Pennsylvania Railroad Co.'s 6 per cent. Mortgage Loans, $30,000, cost	27,900 00
Philadelphia city 6 per cent loan	30,000 50
Allegheny County 6 per cent. Pennsylvania Railroad Loans	10,000 00
Collateral loans, well secured	2,500 00
Huntingdon and Broad Top Mountain Railroad company, mortgage loan	4,000 00
Pennsylvania Railroad Company Stock	4,000 00
Stock of the Reliance Mutual Insurance Co.	24,350 00
Stock of Penn Fire Insurance Co	1,050 00
Stock of Delaware M. S. Insurance Company	700 00
Commercial Bank do	5,128 01
Mechanics' Bank do	2,012 50
Union M. Insurance Co's Scrip	160 00
Bills Receivable, business paper	16,297 15
Book Accounts, accrued interest, etc	6,216 72
Cash on hand and in hands of agents	11,886 15
	$303,508 96

DIRECTORS.
Clem Tingley, Samuel Bispham
William R. Thompson, Robert Steen,
Frederick Brown, William Musser,
Cornelius Stevenson, Benjamin W. Tingley,
John R. Worrel, Marshall Hill,
H. L. Carson, E. Lothrop,
Robert Toland, Charles Leland,
Frederick Lennig Jacob T. Bunting,
Charles S. Wood, Smith Bowen,
James S. Woodward, John Bussell, Pitts.
R. M. HINCHMAN, Secretary.
J. GARDNER COFFIN, Agent,
my16 Northeast corner Third and Wood streets.

ALLEGHENY INSURANCE CO.
OF PITTSBURGH.
OFFICE—No. 37 Fifth Street, Bank Block.

INSURES AGAINST ALL KINDS OF FIRE AND MARINE RISKS.

ISAAC JONES, President; JOHN D. McCORD, Vice President; D. M. BOOK, Secretary; Capt. WILLIAM DEAN, General Agent.

DIRECTORS—Isaac Jones, C. G. Hussey, Harvey Childs, Capt. R. C. Gray, John A. Wilson, B. L. Fahnestock, John D. McCord, Capt. Adam Jacobs, R. P. Sterling, Capt. W. Dean, Robt. L. M'Grew, Robt. H. Davis. my28

COAL, NUT COAL, SLACK, & COKE.—I HAVING purchased the entire interest of my late partners in the firm of BAILEY, M'KAIN & Co., I am now prepared to furnish to our former customers and the citizens of Pittsburgh and vicinity generally, a superior quality of COAL, NUT COAL, SLACK and COKE, in large or small quantities. Orders sent through the Post Office, left at the Toll House of the Monongahela Bridge, or at the Works, will be attended to with promptness.

Coal Works and Office, situated in South Pittsburgh, one square above the Monongahela Bridge.

JAMES M. BAILEY.

LANDRETH'S GARDEN SEEDS.—Just received a large select and varied stock of the above named Celebrated Garden Seeds, embracing all the new varieties. The entire satisfaction our Seeds rendered last year and years before, qualify us in saying they can not be surpassed. Orders