Railroads.

1861. THE 1861. PITTSBURGH, FT. WAYNE AND CHICAGO RAILROAD, TO ALL POINTS IN THE SOUTH, WEST, AND NORTH WEST.

SUMMER ARRANGEMENT!

TIME to Cincinnati as quick, and to Indianapolis, St. Louis and Chicago quicker, than by any other route.

WESTWARD TRAINS.

FAST MAIL LINE—Leaves Pittsburgh...... 1.00 A. M.
Arrives at Crestline.............8.40 A. M.
Making close connections with Bellefontaine and Cleveland, Columbus & Cincinnati Roads.
Arriving at Indianapolis...... 8.20 P. M.
" " St. Louis.............8 00 P. M.
" " Cincinnati............3.30 P. M.
and " " Chicago..............8.10 P. M.

N. B.—The time to Cincinnati is the same as by Steubenville. Trains on both Roads meet at Columbus, and passengers all go into Cincinnati together.

EXPRESS TRAIN—Leaves Pittsburgh.... 12.50 P. M.
Arrives at Crestline.......... 8.40 P. M.
Making close connections as above.
Arriving at Indianap's... 6.05 A. M.
" " St. Louis.....5.69 P. M.
" " Cincinnati.. 5.00 A. M.
and " " Chicago.......7.50 A. M.

N. B.—The time to Cincinnati is the same as by Steubenville. Trains on both Roads meet at Columbus, and passengers all go into Cincinnati together.

Sleeping Cars on this train from Pittsburgh to Cincinnati, to Indianapolis and to Chicago.

Trains through to Chicago without change of Cars.

EASTWARD TRAINS.

Leave Chicago, 7.30 A. M. and 8.00 P. M. Arriving at Lima, 2 50 P. M. and 3.20 A. M. Connecting with trains for Dayton and Cincinnati. Arriving at Crestline, 5.50 P. M. and 6 05 A. M.

Connecting with trains for Columbus, Cincinnati, Cleveland, Buffalo and the East, and arriving at Pittsburgh, 2.10 A. M. and 8.20 P. M. and 8.20 P. M. All making close connections with trains on Pennsylvania Railroad for the Eastern cities, via Allentown and Philadelphia.

ACCOMMODATION TRAINS—From Federal street, Allegheny, for New Brighton, 9.40 A. M., and 4.30 P. M.
Arrive at " 11.30 " " 6.15 "
Leave New Brighton, 6.40 " " 12.30 "
Arrive in Allegheny, 8.10 " " 2.10 "
Allegheny and Economy Accommodation Trains.—
Leave Allegheny, 12.00 M., and 6.10 P. M.
Arrive at Economy, 5.33 P. M. " 4.22 "
Leave Economy. 5.33 A. M. " 4.27 "
Arrive in Allegheny, 6.35 " " 5.20 "

MARKET TRAIN.—Leaves Massilion 4.55 A. M.; leaves Alliance at 6.14 A. M. and arrives in Allegheny at 11 00 A. M.; leaves Allegheny at 3.05 P. M.; Alliance at 8 00 P. M., stopping at all stations for passengers and marketing, arrives at Massilion, 9.10 p. m.

Tickets will be sold for these trains at reduced rates. Trough trains connect as follows:—

At Alliance, with trains on the Cleveland and Pittsburgh Railroad.

At Orrville, Ohio, to and from Millersburg, Akron, Cuyahoga Falls, etc.

At Mansfield, Ohio, for Mount Vernon, Shelby, Sandusky, Toledo, Detroit, etc.

At Crestline, for Delaware, Springfield, Columbus, Cincinnati, Xenia, Dayton, Indianapolis, St. Louis, Louisville, etc.

At Forest, for Springfield, Sandusky, Dayton, Cincinnati, etc., etc.

At Lima, for Sidney, Dayton, Cincinnati, etc. etc.

At Fort Wayne, for Peru, Lafayette, Ind., St. Louis, and intermediate ports in Central Indiana and Illinois.

At Plymouth for Laporte.

At Wanatah for all points on the New Albany and Salem Railroad.

And at Chicago, with trains for all points in Illinois, Iowa, Wisconsin and Minnesota.

For further information and through tickets appy to
J. STEWART, Ticket Agent,
Passenger Station, Pittsburgh.
GEORGE PARKIN, Ticket Ag't.,
Passenger Station, Allegheny.

Through Tickets for sale at the Ticket Offices of the Company on the line of the road, to all parts of the United States.
G. C. HATHEWAY,
my13 General Passenger Agent, Pittsburgh.

1861. SUMMER ARRANGEMENT. 1861.

ON AND AFTER MONDAY, APRIL 15th.

Pennsylvania Central Railroad.

EIGHT DAILY TRAINS.

THE THROUGH MAIL TRAIN leaves the Passenger Station every morning, (except Sunday,) at 2:50 a. m., stopping at all regular stations, connecting at Harrisburg with trains direct for Baltimore, and arriving at Philadelphia at 5:00 p. m.

THE THROUGH EXPRESS TRAIN leaves daily, at 4:00 p. m., stopping only at principal stations, making direct connection at Harrisburg for Baltimore, and arriving in Philadelphia or Baltimore at 6:00 a. m.

THE FAST LINE leaves the station daily, (except Sunday,) at 9:05 p. m., stopping only at Greensburg, Latrobe, Johnstown, Wilmore, Gallitzen, Altoona, &c., and arriving in Philadelphia at 10:00 a. m.

ACCOMMODATION TRAINS.

THE JOHNSTOWN ACCOMMODATION TRAIN leaves daily, (except Sunday,) at 2:50 p. m., stopping at all stations and running as far as Conemaugh.

THE FAST FREIGHT TRAIN with Passenger Car attached, leaves daily (except Sunday) at 8.10 a. m., stops at all stations and runs only as far as Conemaugh.

FIRST ACCOMMODATION TRAIN for Wall's station leaves daily, (except Sunday,) at 6:40 a. m.

SECOND ACCOMMODATION TRAIN for Wall's station leaves daily, (except Sunday,) at 11:20 a. m.

THIRD ACCOMMODATION TRAIN for Wall's station leaves daily (except Sunday,) at 4:10 p. m.

FOURTH ACCOMMODATION TRAIN for Wall's station leaves daily (except Sunday,) at 6:25 p. m.

RETURNING TRAINS arrive in Pittsburgh as follows:—Express, 12:30 p. m.; Mail, 12:10 p. m.; Fast Line 12:50 a. m.; Johnstown Accommodation, 10:30 a. m.; First Wall's station Accommodation, 6:30 a. m.; second Wall's station Accommodation, 8:30 a. m.; third Wall's station Accommodation, 1 15 p. m.; fourth Wall's station Accommodation 5 15 p. m.

Trains for Blairsville and Indiana, connect at Blairsville Intersection with Johnstown Accommodation, Express, and Mail Trains East and West, and with Fast Freight East.

PITTSBURGH AND CONNELLSVILLE TRAINS, stopping at all stations on the Pittsburgh and Connellsville Road, leave daily, (Sunday excepted,) as follows:—Mail Train, 6:40 a. m.; Express Train, 4:10 p. m. Returning Trains from Pittsburgh and Connellsville Road arrive at Pittsburgh 10:30 a. m. and 6:15 p. m.

The traveling public will find it greatly to their interest, in going East or West, to travel by the Pennsylvania Railroad, as the accommodations now offered cannot be surpassed on any route. The Road is ballasted with stone and is entirely free from dust. We can promise safety, speed and comfort to all who may favor this Road with their patronage.

FARE:

TO NEW YORK.........$12 50 | TO BALTIMORE...$9 50
PHILADELPHIA.. 10 00 | LANCASTER... 8 55
HARRISBURG, $7 45.

Baggage checked to all stations on the Pennsylvania Railroad, and to Philadelphia, Baltimore and New York.

Passengers purchasing tickets in cars, will be charged an excess according to distance traveled in addition to the station rates, except from stations where the Company has no agent.

NOTICE.—In case of loss, the Company will hold themselves responsible for personal baggage only, and for an amount not exceeding $100.

N. B.—The Excelsior Omnibus Line has been employed to convey passengers and baggage to and from the depot, at a charge not to exceed 25 cents for each passenger and baggage.

For tickets apply to J. STEWART, Ag't.,
At the Penn'a R. R. Passenger Station,
no27 On Liberty and Grant streets.

CHANGE OF TIME---SUMMER ARRANGEMENT

CLEVELAND AND PITTSBURGH RAILROAD.

ON AND AFTER MONDAY, April 15th, 1861, trains will leave the Depot of the Pennsylvania Railroad, in Pittsburgh, as follows:

PITTSBURGH, CLEVELAND AND CHICAGO LINE.

Leaves Pittsburgh	Leaves Cleveland	Leaves Toledo	Arrives at Chicago
1:00 A. M.	6:30 A. M.	7:50 A. M.	11:00 P. M.
12:50 P. M.	6:20 P. M.	7:40 P. M.	10:30 P. M.

Passengers desiring to go to Sandusky, Toledo, Chicago, or points West, via Cleveland, must be particular to ask for tickets via Cleveland.

N. B. The time to Chicago by this route is as quick as via Fort Wayne.

PITTSBURGH, COLUMBUS & CINCINNATI SHORT LINE, VIA STEUBENVILLE.

No change of cars between Pittsburgh and Cincinnati.

Leaves Pittsburgh,	Arrives at Columbus,	Arrives at Cincinnati,	Arrives at St. Louis.
1:00 A. M.	11:33 A. M.	4:20 P. M.	
12:50 P. M.	11:45 P. M.		

This route is shorter to Cincinnati, Louisville, Columbus and all points South, than any other route. Splendid sleeping cars attached to all Night Trains.

PITTSBURGH AND WHEELING LINE.

Leaves Pittsb'gh,	Ar. at Rochester,	Ar. at Wellsville,	Ar. at Steub'ville,	Ar. at Wheeling,
1:00 A. M.	2:05 A. M.	3:40 A. M.	5:05 A. M.	6:25 A. M.
12:50 P. M.	2:00 P. M.	3:45 P. M.	5:00 P. M.	6:30 P. M.
6:05 A. M.	7:50 A. M.	8:43 A. M.	9.35 A. M.	10:23 A. M.
4:00 P. M.	5:15 P. M.	6:25 P. M.		

The 1:00 A. M. and 12:50 P. M. Trains connect with Trains of C. O. B. R. for Zanesville, Lancaster, &c.

The 4:00 P. M. Train stops at all stations between Rochester and Wellsville.

Through Tickets can be procured at the Liberty Street Depot, Pittsburgh.

J. STEWART, Ticket Agent,
For further particulars apply to
WILLIAM STEWART, Agent.
At the Company's Office in Freight Station, Penn street,
F. R. MYERS,
ap16 Gen'l Ticket Agent Cleveland, Ohio.

NEW ROUTE VIA RIVER AND RAILROAD:

Indianapolis & Cincinnati Railroad

Connecting at Indianapolis with Terre Haute, and Terre Haute and Alton Railroad, to St. Louis and Lafayette and Indianapolis, New Albany and Salem, and Michigan Central Roads for CHICAGO, ROCK ISLAND, BURLINGTON, and all intermediate points.

Through Freight Train to INDIANAPOLIS, TERRE HAUTE, LAFAYETTE and PERU.

Freights and passengers carried from Cincinnati or Lawrenceburg in less time than by any other route by twenty-four hours, and at as low rates. The only road by which shipments can be made from Cincinnati to the West, without breaking bulk.

Consignments made to J. E. GIBBONS, agent, at Cincinnati, or W. B. CUTTING, agent at Lawrenceburg will receive prompt attention, and no charge for commission; *no charge for drayage or commission at Lawrenceburg.*

For further information apply to THOMAS RATIGAN (No. 115 Water street,) agent of the Company, who is prepared to give THROUGH RECEIPTS for passengers and freight to Indianapolis, Terre Haute, Lafayette, Chicago Peru, Greencastle, Crawfordsville, Charleston, Paris and Mattoon, &c. &c.

H. F. LORD, President,
JOHN F. CHEEK, General Freight Agent. mr5

Notices.

TO THE PUBLIC.

ESPECIALLY the ignorant and falsely Modest Physicians of all denominations, treat secret and delicate disorders, self abuse and diseases or situations common & incident to youths of both sexes and adults, single or married. Because Dr. BRANSTRUP publishes the fact of his doing so, the ignorant and falsely modest are dreadfully shocked, and think it a great sin, very immoral, and for contamination and corruption among their wives, promising sons and daughters. Their family physician should be cautious to keep them in ignorance that they do the same as Dr. BRANSTRUP, (except publishing) lest a lucrative practice might be lost to them among stupid, falsely modest and presumptious families, born and raised in ignorance, sprung up as mushrooms, and who compare society, intelligence, sense, &c., to dollars and cents, mysteriously, meanly or illy gotten. It is to publicity, however, that numerous parents and guardians are thankful that their sons, daughters and wards, previously feeble, sickly and of delicate condition and appearance, have been restored to health and vigor by Dr. BRANSTRUP, besides many before and after marriage through him have been saved much suffering, anxiety, mortification &c. Having the advantage of over thirty years experience and observation, consequently, he has superior skill in the treatment of special diseases, and who is daily consulted by the profession, as well as recommended by respectable citizens, publishers, proprietors of hotels, &c. Office 85 Smithfield street, near Diamond street. Private communications from all parts of the Union strictly attended to. Direct to
BOX 800,
de31ydaw Pittsburgh Post Office.

DUFF COLLEGE PEN for sale by
ap9 J. R. WELDIN

Hotels and Restaurants.

FIFTH AVENUE EXCHANGE

DAN BARNARD, PROPRIETOR,

No. 72 Fifth Street,

PITTSBURGH, PA.

THE BEST OF LIQUORS ALWAYS on hand, and the Choicest Delicacies of the Season, served up in the most superior manner.

Meals at all hours of the day and night.
my7ydaw

CORNUCOPIÆ RESTAURANT,

BY ELI YOUNG, FIFTH STREET.

THE ATTENTION OF MERCHANTS and others is directed to this establishment, which has been recently fitted up for the purpose of affording a SUBSTANTIAL EATING HOUSE IN A CENTRAL LOCATION. Country folks attending market are particularly invited to call. Everything pertaining to an EATING SALOON will always be found, of the freshest the market affords. ap29:daw

SCOTT HOUSE,

COR. IRWIN ST. AND DUQUESNE WAY,

PITTSBURGH, PA.,

B. D. MARKER,

de31 Proprietor.

EXCELSIOR

OYSTER AND EATING HOUSE,

NO. 111 WOOD STREET, PITTSBURGH.

WHOLESALE AND RETAIL DEALERS IN

LAKE AND EASTERN FISH,

FRESH PHILADELPHIA AND BALTIMORE OYSTERS AND WILD GAME,

All in their Proper Season.

no26 GEO. REINEMAN & CO

SAVAGE HOUSE,

No. 350 Liberty Street,

NEXT TO PENNSYLVANIA PASSENGER DEPOT,

JOHN SAVAGE, PROPRIETOR.

HAVING taken and fitted up, with all the modern improvements, this popular resort, the subscriber is prepared to accommodate his old customers and the public generally, with the best the market affords. Oysters will be served up in every variety of style, during the season. His Wines, Liquors and Ales, he feels confident in recommending to the public for their excellence.

Can, Bucket and Shell Oysters received daily and sold Wholesale and Retail. my26:lyd

MANSION HOUSE, GEO. AURENTZ, Proprietor, No. 344 Liberty street, just beside the Passenger Depot of the Pennsylvania Railroad, which makes it the most convenient house in the city for passengers arriving by that road.

The proprietor having, at considerable expense, fitted up, in excellent style, the MANSION HOUSE, would respectfully solicit a share of public patronage. There is attached a splendid STABLE and extensive WAGON YARD, affording ample accommodation to travelers and teamsters. His Larder and Bar will be furnished with the best the market can afford. fe1y

SEETIN'S OLD STAND

IN THE DIAMOND,

THOMAS STONE, Proprietor.

HAVING TAKEN and fitted up, at a great expense, with all the modern improvements, this popular resort, the subscriber is prepared to accommodate his friends and the public generally, with the best the market affords.

OYSTERS will be served up in every variety of style during the season.

LIQUORS and ALES he feels confident in recommending to the public for their excellence.

MEALS served up at all hours, and DAY and NIGHT BOARDERS taken. ap4:ly

GIRARD HOUSE,

PHILADELPHIA, PA.

GEO. G. PRESBURY, Jr.,
JAMES SYKES, } Proprietors.
HENRY A. CHADWICK,
ma3:ly

Wines and Liquors.

WM. BENNETT,

IMPORTER AND DEALER IN

BRANDIES, CORDIALS, WINES, GIN

Old Monongahela and Rectified Whisky,

No. 120 Wood Street,

fe22:6m Pittsburgh, Pa.

WILLIAM CARR & CO.,

Wholesale Grocers,

IMPORTERS OF

WINES, BRANDIES, GINS, &C.

ALSO,

Distillers and Dealers in

FINE OLD MONONGAHELA RYE WHISKY, &C.

327 and 329 Liberty Street,

jy18:ly **PITTSBURGH, PA.**

PURE LIQUORS.—Families can buy a bottle of Rhine, Port, Madeira, Teneriffe, Sherry or Malaga Wine. Also, Cognac Brandy of different brands, very Old Monongahela Whisky, Champaigne in quart, pint and and half pint bottles; reduction made by dozen or half dozen. All the above for sale by the quart or gallon.

N. B.—Those wishing adulterated liquors need not call. H. FICKEISEN,
ap23:ly-mo 101 Third street

WM. MILLER, Phila......... O. W. RICKETSON, Pittsburgh

MILLER & RICKETSON,

WHOLESALE GROCERS,

AND IMPORTERS OF

BRANDIES, WINES AND SEGARS,

NOS. 221 AND 223, CORNER OF LIBERTY AND IRWIN STREETS,

AND SOLE AGENTS FOR

SWEARER'S CITY GLASS,

PITTSBURGH, PA.

Iron, Nails, Cotton Yarns, &c., &c., Constantly on Hand. [mr7

Tobacco and Segars.

W. & D. RINEHART,

MANUFACTURERS AND DEALERS IN ALL KINDS OF

TOBACCO, SNUFF AND SEGARS.

ap31:ly No. 120 WOOD STREET.

LYON ARNSTHAL,

Wholesale and Retail Dealer in

GENUINE HAVANA CIGARS,

AND

Virginia Chewing Tobacco

WOOD STREET,

Under the St. Charles Hotel,
oc11 PITTSBURGH, PA.

Grocers.

P. REYMER.............J. S. REYMER...........H. D. REYMER

(Late at Miller & Ricketson's.)

REYMER & BROTHERS,

(Successor to REYMER & ANDERSON.)

Wholesale Dealers in

FOREIGN FRUITS,

NUTS, CONFECTIONERY, SUGARS, FIRE WORKS, &c.

No. 39 Wood st., and No. 118 Second street,

Opposite St Charles Hotel,

PITTSBURGH

WILLIAM MEANS, DAVID M'CANDLESS
HARRISON A. COFFIN,
General Partners. Special Partner.

MEANS & COFFIN,

(Successors to M'Candless, Means & Co.)

WHOLESALE GROCERS,

Corner Wood and Water Sts.,

fe10 **PITTSBURGH, PA.**

WILLIAM BAGALEY,

WHOLESALE GROCER,

Nos. 18 and 20 Wood Street,

a28:tf **PITTSBURGH.**

WM. H. SMITH.......................JOS. R. HUNTER.

WM. H. SMITH & CO.,

WHOLESALE GROCERS,

118 SECOND AND 147 FIRST STREETS,

mr25 **Pittsburgh, Pa.**

SUNDRIES,—
20 dozen, Pinet, Castillon & Co.'s Brand
20 " Otard, Du Pey & do;
20 " Besquit, do;
10 " Champagne, do;
30 " Pale Sherry Wine;
25 " Harmony Sherry Wine;
25 " Duff, Gordon & Co.'s Sherry Wine; for sale by the dozen or bottle, WM. BENNET,
mar28 120 Wood street

EVERY BODY'S LAWYER for sale by
J R WELDIN.

WALL PAPER.—A large variety, cheap figures for sale by
J. R. WELDIN,
mh30 63 Wood street, near Fourth.

CHALK CRAYONS.—50 gross received and for sale by BECKHAM & KELLY,
mh25 69 Federal street

Financial.

DOLLAR SAVINGS BANK,

NO. 65 FOURTH STREET,

CHARTERED IN 1855.

OPEN DAILY, from 9 to 2 o'clock; also, on Wednesday and Saturday evenings, from May 1st to November 1st, from 7 to 9 o'clock; and from November 1st to May 1st, from 6 to 8 o'clock.

Deposits received of all sums not less than ONE DOLLAR, and a dividend of the profits declared twice a year, in June and December. Interest has been declared semi-annually, in June and December, since the Bank was organized, at the rate of six per cent. a year.

Interest, if not drawn out, is placed to the credit of the depositor as principal, and bears the same interest from the first days of June and December, compounding twice a year without troubling the depositor to call or even to present his pass book. At this rate, money will double in less than twelve years, making, in the aggregate EIGHT AND ONE-HALF PER CENT. A YEAR.

Books containing the Charter, By-Laws, Rules and Regulations, furnished gratis, on application at the office

PRESIDENT.
GEORGE ALBREE.

VICE PRESIDENTS.

William J. Anderson. James B. D. Meeds,
Hill Burgwin, Isaac M. Pennock,
Benj. L. Fahnestock, A. M. Pollock, M. D.,
Hopewell Hepburn, Robert Robb,
James Herdman, James Shidle,
James D. Kelley, Alexander Tindle,

TRUSTEES.

Alexander Bradley, John B. McFadden,
John G. Backofen, Peter A. Madeira,
George Black, John H. Mellor,
John S. Canfield, James M'Auley,
Alonzo A. Carrier, John Marshall,
Charles A. Colton, Walter P. Marshall,
William Douglas, John Orr,
John Evans, Henry L. Ringwalt
John Holmes, John H. Shoenberger
William S. Haven, Alexander Spear,
Peter H Hunker, William E. Schmertz,
Richard Hays, Isaac Whittier
William S. Lavely, Christian Yeager.

SECRETARY AND TREASURER.
CHARLES A. COLTON. [fe1

LOAN OFFICE.

HENRY W. CIMIOTTI,

No. 100 Smithfield St.,

Near the corner of Fifth,

PITTSBURGH, PA.

MONEY in large and small quantities loaned on Gold and Silver, Diamonds, Jewelry, Gold and Silver Watches, and all kinds of valuable articles, for any length of time agreed on. The goods cannot be delivered without this Ticket. Not accountable in case of fire.

Office Hours from 7 A. M. to 10 P. M. ja30

WM. H. WILLIAMS & CO.,

Bankers and Exchange Brokers,

Wood Street, corner of Third,

je8:ly PITTSBURGH, PENN'A.

N. HOLMES & SONS, Bankers and Exchange Brokers, and Dealers in Notes, Drafts, Acceptances, Gold, Silver and Bank Notes. Exchange on the Eastern and Western Cities constantly for sale.

Collections made in all the cities throughout the United States. Deposits received in par funds or current paper, No. 67 Market street between Third and Fourth streets. ja30:ly

AUSTIN LOOMIS..............................THOS. LOOMIS.

AUSTIN LOOMIS & CO., Dealers Promissory Notes, Bonds, Mortgages, and curities for money.

Money loaned on Checks at short dates, with collateral securities.

NOTES AND DRAFTS BOUGHT AND SOLD.

Persons desiring Loans can be accommodated on reasonable terms, and capitalists can be furnished with good securities at remunerative prices.

Also, attend to the Sale, Renting and Leasing of Real Estate.

Office, No. 92 FOURTH STREET, above Wood.
fa21:ly AUSTIN LOOMIS

Sewing Machines.

HOWE'S NEW SHUTTLE

Sewing Machines,

ARE ADAPTED to all kinds of FAMILY SEWING, working equally well on the lightest and heaviest fabrics, making the

LOCK STITCH SEAM

alike on both sides, which cannot be

Raveled or Pulled Out.

And for Tailoring, Shirt Making, Gaiter Fitting and Shoe Binding, these have no superior. Call and see them at No. 28 Fifth street, Up Stairs.

ap20:dawtf **W. H. Lascell.**

GROVER & BAKER'S

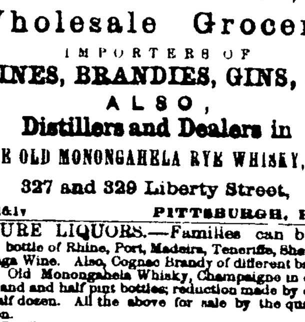

SEWING MACHINES,

WITHIN THE REACH OF ALL.

Prices Reduced for Seven Years, from $45 to $110, including Hemmers. Increased facilities for manufacturing and the curtailment of litigation expenses consequent upon recent decisions of the United States Courts affirming the validity of the Grover & Baker's Co.'s patents, enables this company to furnish their SEWING MACHINES with important improvements at greatly

REDUCED PRICES.

The superiority of these machines for family use and manufactures in the same range of purpose and materials is attested by the tens of thousands using them, and the moderate prices at which they are now sold, places them within the reach of all and obviates all excuse for tampering with those inferior and low priced machines which have so much prejudiced the Sewing Machine business. Every machine sold by us is warranted for three years, we also give instructions free of charge to purchasers to enable them to HEM, FELL, GATHER, TUCK AND EMBROIDER, ALL ON THE SAME MACHINE.

Circulars can be had at our office free of charge by applying either in person or by mail.

N. B.—Sewing Machines, Needles, Silk Twist, Cotton, etc., constantly on hand.

CHATONEY & WALTER,
No 18 Fifth street,
no27 General Agents.

D. B. ROGERS & SON.,

MANUFACTURERS OF

ROGERS' IMPROVED PATENT

STEEL CULTIVATOR TEETH

AND GRAIN DRILL TEETH,

Office, 68 Fifth Street.

fe13 PITTSBURGH. PA.

PITTSBURGH STEEL WORKS

ISAAC JONES....JNO. L. BOYD....WM. M'CULLOUGH

JONES, BOYD & CO.,

MANUFACTURERS OF CAST STEEL; also, Spring, Plow and A. B. Steel SPRINGS and AXLES, corner Ross and First streets,
no23 PITTSBURGH, Pa.

SMITH & PITCAIRN

Merchant Tailors,

No. 48

ST. CLAIR STREET,

ap13

HO! HO! FOR MINCE PIES.

IF YOU WANT SOME GOOD NEW Fruit or prepared Mince Meat, mixed, and all other kind of Spices, Cooking Brandy or Wine, New Orange, Lemon and Citron Peel, go to Haworth & Brothers in the Diamond, where you will get all new crop Fruit and lower than at any other house in the city. Also a general and full assortment of Family Groceries, Teas Wines, Brandys, and all of kinds of Foreign and domestic Liquors. HAWORTH & BROTHER,
de24 corner of Diamond and Diamond alley

FURNITURE AND CHAIRS

AT

REDUCED PRICES.

JAMES W. WOODWELL,

Nos. 97 and 99 Third Street,

AND

111 FOURTH STREET,

CONSISTING OF

ALL VARIETIES OF STYLES AND FINISH,

SUITABLE FOR

Hotels and Private Dwellings.

All orders promptly attended to, and the Furniture carefully packed and boxed.

Steamboats and Hotels furnished at short notice.

Cabinet Makers supplied with every article in their line. mar6

EXCELSIOR GLASS WORKS.

A. WOLFE.....F. T. PLUNKETT.....T. CAMPBELL.

WOLFE PLUNKETT & CO.

GLASS MANUFACTURERS,

WAREHOUSE

No. 12 Wood Street, Corner of First,

se22:ly **Pittsburgh, Pa**

Insurance.

Indemnity Against Loss by Fire.

THE FRANKLIN FIRE INSURANCE COMPANY OF PHILADELPHIA Office, No. 435 and 437 CHESTNUT STREET, near Fifth.

STATEMENT OF ASSETS, JANUARY 1st, 1860.

Published Agreeably to An Act of Assembly, being:

First Mortgages, amply secured	$1,896,393 58
Real Estate, (present value $103,312 61,) cost	102,995 25
Temporary Loans on ample Collateral Sec'ts	89,135 66
Stocks, (present value ($86,667 72,) cost	89,786 68
Notes and Bills Receivable	1,821 00
Cash	27,919 33
	$2,208,051 68

The only profits from premiums which this company can divide by law, are from risks which have been determined.

Insurances made on every description of Property, in Town and Country at rates as low as are consistent with security.

Since their incorporation, a period of thirty years, they have paid losses by Fire, to an amount exceeding Four Millions of Dollars, thereby affording evidence of the advantages of Insurance, as well as the ability and disposition to meet with promptness all liabilities.

Losses paid during the year 1859, $62,163 38.

DIRECTORS.

Charles W. Bancker, Mordecai D. Lewis,
Tobias Wagner, David S. Brown,
Samuel Grant, Isaac Lea,
Jacob R. Smith, Edward C. Dale,
George W. Richards, George Fales,
CHAS. N. BANCKER, President.
EDWARD C. DALE, Vice President.
WM. A. STEEL, Secretary pro tem.
J. GARDNER COFFIN, Agent,
my16 Northeast corner Third and Wood streets.

Western Insurance Company,

OF PITTSBURGH.

GEORGE DARSIE, President;
F. M. GORDON, Secretary
Capt. R. D. COCHRAN, Gen'l Agent.

OFFICE No. 92 Water street, (Spang & Co.'s Warehouse up stairs,) Pittsburgh.

Will insure against all kinds of FIRE and MARINE RISKS.

A Home Institution managed by Directors who are well known in the community, and who are determined, by promptness and liberality, to maintain the character which they have assumed, as offering the best protection to those who desire to be insured.

ASSETS, OCTOBER 30th, 1860.

Stock Accounts	$ 63,050 00
Mortgage	2,150 00
Office furniture	250 00
Open Accounts, etc	7,809 43
Cash	13,361 69
Premium Notes	27,605 29
Notes and bills discounted	174,075 14
	$288,251 76

DIRECTORS.

George Darsie, R. Miller, Jr.,
George W. Jackson, James M'Auley,
Nathaniel Holmes, Alexander Nimick,
Wm. H. Smith, Chas. W. Ricketson,
Andrew Ackley, Wm. McKnight,
Alexander Speer, David M Long,
Rees J. Thomas ... 28

PHILADELPHIA FIRE AND LIFE INSURANCE COMPANY,

NO. 149 CHESNUT STREET,

Opposite the Custom House,

Capital $210,100----Assets $304,048.

WILL MAKE ALL KINDS OF INSURANCE, either Perpetual or Limited, on every description of Property or Merchandise, at reasonable rates of premium.

ROBERT P. KING, President,
M. W. BALDWIN, Vice President,
DIRECTORS:

Charles Bayes, E. R. Cope,
E. B. English, George W. Brown,
P. B. Savery, Joseph S. Paul,
C. Sherman, John Clayton,
S. J. Magargee, E. Wilor,
F. BLACKBURN, Secretary.
J. G. COFFIN, Agent,
jy4:ly Corner Third and Wood streets.

DELAWARE MUTUAL SAFETY INSURANCE COMPANY—INCORPORATED BY THE LEGISLATURE OF PENNSYLVANIA, 1835. *OFFICE, S. E. CORNER THIRD AND WALNUT STS.* PHILADELPHIA. MARINE INSURANCES on Vessels, Cargo and Freight, to all parts of the World. INLAND INSURANCES on Goods, by Rivers, Canals, Lakes, and Land Carriage, to all parts of the Union. FIRE INSURANCES on Merchandise generally, on Stores, Dwelling Houses, &c.

DIRECTORS.—Wm. Martin, Edmund A. Souder, Theophilus Paulding, John R. Penrose, John C. Davis, Jas. C. Hand, Wm. Eyre, Jr., James C. Hand, Wm. C. Ludwig, Joseph H. Seal, Dr. R. M. Huston, Geo. G. Lieper, Hugh Craig, Charles Kelley, Samuel E. Stokes, J. F. Peniston, Henry Sloan, Edward Darlington, H. Jones Brooke, Spencer M'Ilvain, Thomas C. Hand, Robert Burton, Jr., Jacob P. Jones, James B. M'Farland, Joshua P. Eyre, John B. Semple, Pittsburgh, D. T. Morgan, A. B. Berger, do.

WILLIAM MARTIN, President
THOS. C. HAND, Vice President.
HENRY LYLBURN, Secretary.
P. A. MADEIRA, Agent
je21 No. 95 Water street, Pittsburgh

Citizen's Insurance Company of Pittsburgh,

Office, Cor. of Market and Water Sts.

WM. BAGALEY, President
SAMUEL REA, Secretary

INSURES STEAMBOATS & CARGOES,

Insures against Loss and Damage in the Navigation of the Southern and Western Rivers, Lakes and Bayous, and the Navigation of the Seas.

Insures against Loss and Damage by Fire.

DIRECTORS

Wm. Bagaley, Hon. J. M. Howe, Jas. M. Cooper,
Jas. Park, Jr., C. Zug, S. Harbaugh,
B. F. Jones, Capt. S. C. Young, J. Caldwell, Jr.,
Francis Sellers, R. M. Kier, John S. Dilworth,
John Shipton, Barclay Preston, Wm. G. Johnston
mh29 lydn

WEST BRANCH

Mutual Insurance Company,

LOCK HAVEN, CLINTON COUNTY

CHARTERED BY THE LEGISLATURE OF PENNSYLVANIA.

Cash Capital, $300,000 | Premium Notes, $152,348

THIS COMPANY WILL INSURE ON Buildings, Merchandise, Furniture, &c., in town or country.

DIRECTORS—Hon. J. J. Pearce, J. B. Hall, T. T. Abrams, Hon. G. C. Harvey, Chas. ..., D. K. Jackman, Chas. A. Mayer, Peter Dickson, W. White, Thomas Kitchen.

HON. G. C. HARVEY, President.
T. T. ABRAMS, Vice President.
THOS. KITCHEN, Secretary.
J. A. LIPPERT, Agent,
de22 No. 70 Fifth street.

PENNSYLVANIA INSURANCE CO.

Of Pittsburgh.

Office..........No. 63 Fourth Street

DIRECTORS.

Jacob Painter, Rody Patterson, I. Grier Sproul,
C. A. Colton, James H. Hopkins, A. A. Carrier,
Henry Sproul, Nich. Voeghtly, George W. Smith,
A. J. Jones, Wade Hampton, Robert Patrick,

Chartered Capital............$300,000

FIRE AND MARINE RISKS TAKEN, of all descriptions.

OFFICERS:
A. A. CARRIER, President.
I. GRIER SPROUL, Secretary. jal1:ly

FIRE INSURANCE

BY THE

Reliance Mutual Insurance Co.

Of Philadelphia,

On Buildings, Limited or Perpetual, Merchandize, Furniture, &c., in town or country.

OFFICE NO. 308 WALNUT STREET.

Cash Capital, $229,510 00.
Assets, $303,508 96.

Invested as follows, viz:—

First Mortgage on Improved City Property, worth double the amount	$155,600 00
Ground rent, first class	2,462 50
Pennsylvania Railroad Co.'s 6 ₩ cent. Mortgage Loans, $30,000, cost	27,900 00
Philadelphia city 6 per cent loan	30,000 00
Allegheny County 6 ₩ cent. Pennsylvania Railroad Loans	10,000 00
Collateral loans, well secured	2,500 00
Huntingdon and Broad Top Mountain Railroad company, mortgage loan	4,000 00
Pennsylvania Railroad Company Stock	4,000 00
Stock of the Reliance Mutual Insurance Co	24,350 00
Stock of County Fire Insurance Co	1,050 00
Stock of Delaware M. S. Insurance Company	700 00
Commercial Bank do	5,135 01
Mechanics' Bank do	2,012 50
Union M. Insurance Co's Scrip	160 00
Bills Receivable, business paper	16,297 18
Book Accounts, accrued interest, etc	6,216 72
Cash on hand and in in hands of agents	11,385 15
	$303,508 96

CLEM TINGLEY, President.
DIRECTORS.

Clem Tingley, Samuel Bispham
William R. Thompson, Robert Steen,
Frederick Brown, William Musser,
Cornelius Stevenson, Benjamin W. Tingley,
John R. Worrel, Marshall Hill,
H. L. Carson, Z. Lothrop,
Robert Toland, Charles Leland,
Frederick Lennig Jacob T. Bunting,
Charles S. Wood, Smith Bowen,
James S. Woodward, John Bissell, Pitts.
B. M. HINCHMAN, Secretary.
J. GARDNER COFFIN, Agent,
my16 Northeast corner Third and Wood streets.

ALLEGHENY INSURANCE CO.

OF PITTSBURGH.

OFFICE—No. 37 Fifth Street, Bank Block.

INSURES AGAINST ALL KINDS OF FIRE AND MARINE RISKS.

ISAAC JONES, President; JOHN D. McCORD, Vice President; D. M. BOOK, Secretary; Capt. WILLIAM DEAN, General Agent.

DIRECTORS—Isaac Jones, C. G. Hussey, Harvey Childs, Capt. R. C. Gray, John A. Wilson, B. L. Fahnestock, John D. McCord, Capt. Adam Jacobs, R. P. Sterling, Capt. W. Dean, Rob't L. M'Grew, Rob't H. Davis. mr28

COAL, NUT COAL, SLACK, & COKE.—Having purchased the entire interest of my late partners in the firm of RAILEY, M'KAIN & Co., I am now prepared to furnish to our former customers and the citizens of Pittsburgh and vicinity generally, a superior quality of COAL, NUT COAL, SLACK and COKE, in large or small quanties. Orders sent through the Post Office, left at the Toll House of the Monongahela Bridge, or at the Works, will be attended to with promptness.

Coal Works and Office, situated in South Pittsburgh, one square above the Monongahela Bridge.
117:6m JAMES M. BAILEY.

LANDRETH'S GARDEN SEEDS.—Just received a large select and varied stock of the above named Celebrated Garden Seeds, embracing all the new varieties. The entire satisfaction our Seeds rendered last year and years before, qualify us in saying they can not be surpassed. Orders by mail accompanied by cash or satisfactory references promptly attended to. Specimens of the seeds growing can be seen at the store.

BECKHAM & KELLY, Druggists,
ja25 Allegheny City.

DRIED APPLES.—10 sacks, 10 barrels, just received and for sale by
MEANS & COFFIN,
ja15 corner Wood and Water streets

OIL LEASES.—PRINTED FORMS FOR original leases and for sub-letting, for sale by
J. R. WELDEN,
mh18 63 Wood street, near Fifth.

RED, White and Blue material for Flags. A good assortment always on hand.
C. HANSON LOVE,
ap6 74 Market street.

Medical.

UDOLPHO WOLFE'S

AROMATIC

SCHIEDAM SCHNAPPS

A SUPERLATIVE

TONIC, DIURETIC,

ANTI DYSPEPTIC

—AND—

INVIGORATING CORDIAL

PURE HOLLAND GIN,

FOR MEDICAL

AND PRIVATE USE.

What Shall We Drink?

UDOLPHO WOLFE'S PURE COGNIAC BRANDY,

Imported and bottled by himself, warranted pure and the best quality, with his certificate on the bottle, and his seal on the cord

UDOLPHO WOLFE'S PURE PORT WINE

Imported and bottled by himself, put up for medicinal use, with his certificate on the bottle; warranted pure and of the best quality.

UDOLPHO WOLFE'S PURE SHERRY WINE,

Imported and bottled by himself, the same as Port Wine.

UDOLPHO WOLFE'S PURE MADEIRA WINE,

Imported and bottled by himself for private and medicinal use, the best wine ever offered to the trade in bottles. The Wine is warranted perfectly pure.

UDOLPHO WOLFE'S PURE JAMAICA RUM, ST CROIX RUM, SCOTCH AND IRISH WHISKY.

All the above imported and bottled by himself, warranted pure and of the best quality.

TO THE PUBLIC.

I will stake my reputation as a man, my standing as a merchant of thirty years' residence in the city of New York, that what I pledge and testify to with my seal, my label, and my certificate, is correct and can be relied upon by every purchaser.

Physicians who use Wines and Liquors in their practice, should give the preference to these articles.

For sale by all respectable Druggists and Apothecaries.

UDOLPHO WOLFE,

Sole Manufacturer and Importer of the Schiedam Aromatic Schnapps,
18, 20 and 22 Beaver street, New York.
Dr. G. H. KEYSER Ag't, 140 Wood st. no28:6mdaw

Glad News for the Unfortunate!

THE LONG SOUGHT FOR

DISCOVERED AT LAST.

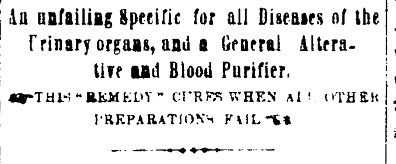

CHEROKEE REMEDY,

An unfailing Specific for all Diseases of the Urinary organs, and a General Alterative and Blood Purifier.

THIS "REMEDY" CURES WHEN ALL OTHER PREPARATIONS FAIL.

It is entirely unlike every other medicine prescribed for *Venereal Disease*, as it contains no *Mineral Poison or Nauseous Drugs*, being prepared from *Roots, Barks and Leaves*, in the form of a *pleasant and delicious Syrup.*

It is "nature's own remedy," for **Gonnorrhœa, Gleet, Gravel, Stricture,** and is especially recommended for **Fluor Albus,** (Whites in Females,) for this complaint it is invaluable.

As a general *alterative* and *blood purifier*, it has no equal, and does not fail to cure **Scrofula, Secondary Syphilis, Glandular Swellings, Mercurial and all Eruptive Diseases,** curing them more speedily and permanently than any other medicine known. *It does this by purifying and curing the blood!* Causing it to flow in all its original purity and vigor, thus removing from the system all impure and pernicious causes which have induced disease.

In all old cases of *Gonnorrhœa* and *Gleet*, that have baffled all medical skill, it is especially recommended—in old cases it never fails, and recent ones it cures from one to three days. *A few doses positively removes all scalding heat, chordee and pain.*

It does not affect the breath, or interfere with any class of business.

It requires no assistance from other medicine.

It can lay on the Toilet-table, or in the Counting-Room, without it ever being suspected as a "remedy" for *private diseases.*

A Treatise on Venereal diseases, with full directions for their permanent cure, accompany each bottle.

For full particulars get a Circular free from any Drug store in the United States.

It is sold at Retail for $2 per Bottle or three Bottles for $5, by all responsible Druggists and Dealers in Medicines, throughout the United States, and at wholesale by all Wholesale Druggists.

POTTER & MERWIN, Sole Proprietors,

ST. LOUIS MO.

Sold in Pittsburgh wholesale and retail by Dr. GEO. H. KEYSER, and by all responsible Druggists in the United States. jy21:lydaw

PRIVATE DISEASES.—DR. BROWN'S MEDICAL and SURGICAL Office, No. 50 SMITHFIELD street, Pittsburgh, Pennsylvania.

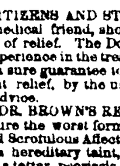

DR. BROWN is an old citizen of Pittsburgh, and has been in Practice for the last *twenty-five years*. His business has been confined mostly to Private and Surgical Diseases.

CITIZENS AND STRANGERS in need of a medical friend, should not fail to find out the sure place of relief. The Doctor is a regular graduate, and his experience in the treatment of a certain class of diseases is a sure guarantee to the sufferers of obtaining permanent relief, by the use of his remedies and following his advice.

DR. BROWN'S REMEDIES never fail to cure the worst form of Venereal Diseases, Impurities and Scrofulous Affections. Also, all diseases arising from a hereditary taint, which manifests itself in the form of a tetter, psoriasis, and a great many forms of skin diseases, the origin of which the patient is entirely ignorant. To persons so afflicted, Dr. Brown offer hopes of a sure and speedy recovery.

SEMINAL WEAKNESS

Dr. Brown's remedies for this alarming trouble brough ton often by that solitary habit of sensual gratification, which the young and weakminded often give way to, (to their own destruction,) are the only reliable remedies known in this country—they are safe, and make a speedy restoration of health.

RHEUMATISM.

Dr. Brown's remedies never fail to cure this painful disease in a *few days*—he will warrant a cure. He also treats Piles, Gleet, Gonnorrhœa, Stricture, Urethal Discharges, Female Weakness, Monthly Suppressions, Diseases of the Joints, Fistula in Ano, Nervous Affections, Pains in the Back and Kidneys, Irritation of the Bladder, together with all diseases of an impure origin.

A letter describing the symptoms, containing a $1, directed to DR. BROWN, No. 50 Smithfield street, Pittsburgh, Pa., will be immediately answered. Medicine sent to any address, safely packed and secure from observation.

Office and Private Rooms, No. 50 Smithfield street Pittsburgh, Pa. no5

PURIFY THE BLOOD.

MOFFAT'S

VEGETABLE LIFE PILLS,

PHŒNIX BITTERS.

THE high and envied celebrity which these pre-eminent Medicines have acquired for the invariable efficacy in all the diseases which they profess to cure, has rendered the usual practice of puffing not only unnecessary, but unworthy of them.

In all cases of Asthma, Affections of the Bladder and Kidneys.

Bilious Fevers and Liver Complaints.

In the South and West where these diseases prevail they will be found invaluable. Planters, farmers and others who once use these medicines, will never afterwards be without them. Billious Cholic and Serious Looseness, Biles, Costiveness, Colds and Coughs, Cholic, CORRUPT HUMORS, DROPSIES, DYSPEPSIA.—No person with this distressing disease should delay using these medicines immediately.

Eruptions of the Skin, Erysipelas, and Flatulency.

FEVER AND AGUE.—For this scourge of the Western country, these medicines will be found a safe, speedy and certain remedy. Other medicines leave the system subject to a return of the disease—a cure by these medicines is permanent. Try them, be satisfied and be cured.

Foulness of Complexion, General Debility.

Headaches of every kind, Inward Fever, Impure Blood and Loss of Appetite,

LIVER COMPLAINTS, LEPROSY, LOOSENESS, MERCURIAL DISEASES.—It never fails to eradicate entirely all the effects of Mercury infinitely sooner than the most powerful preparation of Sarsaparilla, Night Sweats, Nervous Debility, Nervous Complaints of all kinds, Organic Affections.

PILES.—The original proprietor of these medicines was cured of Piles of 35 years standing by the use of these Life Medicines alone. Pains in the head, side, back, joints and organs.

RHEUMATISM.—Those affected with this terrible disease will be sure of relief by the Life Medicines.

RUSH OF BLOOD TO THE HEAD, SCURVY, SALT RHEUM, SWELLINGS, SCROFULA, OR KING'S EVIL, in the worst forms, Ulcers of every description. Worms of all kinds are effectually expelled by these medicines. Parents will do well to administer them whenever their existence is suspected. Relief will be certain.

THE LIFE PILLS AND PHŒNIX BITTERS PURIFY THE BLOOD and thus remove all diseases from the system.

Prepared by DR. WILLIAM B. MOFFAT,
No. 335 Broadway, (Moffat Building,) N. Y.
For sale by all Druggists.
ie22:lvdaw Dr GEO. H. KEYSER, Ag't, Pittsburgh

TO THE AFFLICTED!

DR. STARKEY'S PAIN EXTERMINATOR cures Rheumatism, Neuralgia, Sick Headache, Nervous Headache, Toothache and Sore Throat.

Prepared by L. L. STARKEY, Pittsburgh, Pa.
Sold wholesale and retail by JOS. FLEMING,
se29:lydaw corner of Market st. and Diamond

MORE NEW WALL PAPERS, made expressly for and for sale only by
W. P. MARSHALL, No. 87 Wood street

Store open until nine o'clock, evening. Orders received for Paper Hangers and Whitewashers. ap

Business Cards.

H. PHILIPS..................................J. A. M'KEE

M'KEE & PHILIPS,

GENERAL COOPERAGE,

AT THEIR NEW FACTORY ON

Fayette Street,

Between Hand and Wayne streets,

PITTSBURGH, PENN'A.

We are prepared to furnish Coal Oil, Whisky, Ale, Molasses and Pork BARRELS, at the shortest notice, and on the most reasonable terms. se21:ly

WILLIAM CLAYTON,

WHOLESALE & RETAIL

LIQUOR MERCHANT,

No. 37 Diamond Alley,

Near Wood Street, *PITTSBURGH, PA.*

Always on hand Blackberry, Cherry and Cognac Brandies, Old Monongahela Rectified Whisky. mh16

B. C. & J. H. SAWYER,

MANUFACTURERS OF

LARD OIL, CANDLES,

Palm, Toilet and Rosin Soaps,

No. 47 Wood Street, Pittsburgh, Pa.

RICHARD W. ROBERTS..............................F. ROENICK

FOURTH STREET.

UPHOLSTERY,

No. 85 Fourth Street, near Wood.

THE SUBSCRIBERS MANUFACTURE and keep constantly on hand every article in their line, viz: Cornices, Ornaments, Curtain Goods, Comforts, Feather Beds, Mattrasses of all kinds; also, the celebrated Patent Spring Beds. All kinds of shades, Blinds and Fixtures.

Prompt attention given to all orders for fitting and laying down Carpets, Oil Cloths, &c.
oct17 ly:d ROBERTS & ROENICK.

A. FULTON, BELL AND BRASS FOUNDER, No. 70 SECOND Street, Pittsburgh, Pa., is prepared to furnish to order, CHURCH, STEAMBOAT, FACTORY AND OTHER BELLS, OF ALL SIZES,

From 10 to 10,000 pounds.

CHIME BELLS made to order. STOP AND GAUGE COCKS of all sizes, for Steamboats.

MINERAL WATER PUMPS, COUNTER RAILINGS, and every variety of Brass Castings finished in the neatest manner.

BABBIT'S ANTI-ATTRITION METAL; FULTON'S PATENT METALLIC PACKING, for Steam Engines. ap23:ly

THE OLDEST AND LARGEST

Lithographic Establishment in the City.

WM. SCHUCHMAN,

PRACTICAL LITHOGRAPHER,

NOS. 17 AND 19 FIFTH STREET,

BREWER'S BUILDING,

no14 *PITTSBURGH, PA*

HENRY ERBEN,

ORGAN MANUFACTURER,

Keeps constantly on hand

Church and Parlor Organs,

OF EVERY SIZE AND DESCRIPTION.

NO. 1. Three stops, 7 feet 5 inches high, 4 feet 9 inches wide, 2 feet 6 inches deep.

No. 2. Five stops, 9 feet 5 inches high, 5 feet 6 inches wide, 3 feet 6 inches deep.

No. 3. Eight stops, 11 feet 6 inches high, 7 feet 3 ins. wide, 4 feet 8 inches deep.

No. 4. Twelve stops, 13 feet high, 9 feet 6 ins. wide, 7 feet deep.

The above dimensions are for Grecian cases; if Gothic cases they will be somewhat higher.

For further information apply to
JOHN H. MELLOR, 81 Wood street,
Or HENRY ERBEN, 172 Centre street,
ap13:ly—eat NEW YORK.

JAS. MILLINGAR, MONONGAHELA PLANING MILL, would respectfully inform the public that he has rebuilt since the fire, and having enlarged his establishment, and filled it with the newest and most approved machinery, is now prepared to furnish flooring and planing boards, scroll sawing and resawing, doors, sash and shutters, kiln dried, frames, mouldings, box-making, &c.

South Pittsburgh, September 7, 1857. ja20

STOCKING EMPORIUM!

CHEAP AND DURABLE.

M. DALY,

Stocking Manufacturer,

CORNER FIFTH ST. AND MARKET ALLEY, has on hand a tremendous assortment of Woolen Stockings, Hose, Socks, Comforts, Gloves, Hoods, Sacks, for men and women, together with a very extensive assortment of all descriptions of Goods in his line, suitable to the season. He sells prime articles at Low Prices. Call and examine.

Remember, M. DALY has but one store, and that is on the corner of Fifth st. and Market alley. fe21

NEW FIRM,

GALLAGHER, CRAIG & CO.,

BRASS FOUNDERS,

STEAM AND GAS PIPE FITTERS, PLUMBERS and FINISHERS of all kinds of brass work,

DEALERS IN GAS FIXTURES, &C.

Office and Wareroom, No. 124 Wood st., five Doors from Fifth.

Foundry, No. 152 First st., five Doors below Monongahela House.

The well-known practical skill and experience in the various branches of Brass Casting, Steam and Gas Pipe Fitting, of the senior members of the firm, (who will give their personal attention to all work entrusted to them,) will entitle us to a share of public patronage.

All Orders Promptly Filled.

jy14:tf

E. WATTS,

WITH

TERRY, PRICE & CO.,

IMPORTERS AND DEALERS IN

CLOTHS, CASSIMERES.

Satinets, Vestings, Tailors' Trimmings, &c.

NO. 255 MARKET ST., North Side,

PHILADELPHIA, PA.

JOHN V. TERRY, DANIEL S. PRICE, OLIVER T. TERRY.
de12:ly

B. PERRY,

BOOT MAKER,

Third Street, near Wood,

(Two Doors above the Telegraph Office.)

AFTER A LONG ABSENCE FROM the Boot business, has again commenced, and flatters himself that he will be able to render general satisfaction, and would be pleased to see his former customers and friends. He has on hand the best of FRENCH CALF SKINS, and none but the best of workmen will receive employment. Satisfied that he is competent to judge of the workmanship and material, he will give his undivided attention to this branch of business. au16:ly

CHRISTMAS PRESENTS

BEAUTIFUL FENDERS,

Coal Vases, Fire Irons,

PLATE WARMERS, TRAYS AND VASES

TIN AND BRITANNIA TEA SETS, at

T. J. CRAIG'S,
184 WOOD ST.,
ie21 five doors from Fifth.

Wigs, Wigs, Wigs,

AND ORNAMENTAL HAIR, of every description and Latest Styles of Fashion, manufactured by J. R. CAMERON, No. 84 FOURTH ST.

The subscriber having resumed business in Pittsburgh wishes to inform his former friends and patrons of the city and surrounding country, and would call their attention to a new and beautiful SELF-ADJUSTING WIG. It puts all former plans of wig-making in the shade. Its merits are lightness, durability, not liable to shrink, bears equally all over the head, and easy and graceful appearance, showing the development of the forehead true to nature.

Ladies are also invited to call and examine his new mode of BANDS, HALF-WIGS and WIGS. They do away with the heavy and formal appearance so much disapproved of in the old styles. au8:ldaw

BATES & JOHNSON'S ROOFING

WM. JOHNSON

WOULD GIVE NOTICE that he has purchased the interest of his late partner, G. S. BATES, in the Roofing Business, and is the sole manufacturer and dealer in the following three distinct kinds of Roofing:—

1st. Gum Elastic, Cement, Felt and Canvass Roofing.

2d. Improved Felt, Cement and Gravel Roofing.

3d. Patent English Asphaltic Felt Roofing.

All warranted FIRE AND WATER PROOF. Roofing Material for sale, with printed instructions for using. Office at Bates & Johnson's old stand, 75 Smithfield st.
WILLIAM JOHNSON.

N. B.—This Gum Cement is unequalled as a Paint for Metal Roofs, lasting twice as long, at least, as paint, and cheaper. ma27:daw

BROOMS AND BROOM HANDLES.—
3,000 Poplar Broom Handles;
100 doz Eastern Brooms, assorted;
100 boxes Clothes Pins assorted;
100 dozen assorted Pails, (Harman;)
25 do do Tubs, do;
50 do Zinc Washboards;
100 do Willow Baskets;
100 Peach Baskets;
50 dozen Churns, assorted
40 nests Measures.
and all other items in Wood and Willow, sold wholesale and retail by SAMUEL RIDDLE,
au4:daw 31 Diamond

Notice.

BY LEAVING YOUR ORDERS AT WELDON & REINEKE'S, 104 WOOD STREET near SIXTH, you can be supplied regularly from the Wagon, with Carbon and Coal Oil, or Burning Fluid, of the best quality, at store prices.

Professional.

WM. H. WHITNEY,

NOTARY PUBLIC.

OFFICE at the Pittsburgh *Post*, Fifth street, near Wood. ly12

H. W. PATTERSON..............................GEO. F. DAWSON

PATTERSON & DAWSON,

ATTORNEYS AT LAW,

KUHN'S LAW BUILDINGS,

Diamond Street, near Grant,

ja9:ly *PITTSBURGH, PA.*

B. F. LUCAS,

ATTORNEY AT LAW,

Office, No. 72 Grant Street

(Three doors below the Court House.)

my8:ly PITTSBURGH, PA.

L. BRACKENRIDGE,

ATTORNEY AT LAW

Office, No. 135 Fourth St.,

PITTSBURGH, PA.

ja24:ly

CARD.

J. SCOTT, DENTIST, Has removed to the house lately occupied by Dr. W. A. WARD, **No. 278 Penn Street,** (South side,) third door above Hand street.

Office hours from 9 A. M. till 5 P. M. [ap4:ly

JOSEPH ADAMS,

DENTIST,

No. 97 Wylie Street, Pittsburgh.

REFERENCES:—Dr. A. M. Pollock, D. D. Bruce, Esq., Dr. Hallock, Theodore Robbins, Russell Errett, Esq.
my14:ly

JAMES A. LOWRIE, Attorney at Law, Office, Fourth street, Pittsburgh, between Smithfield and Cherry Alley. del1:ly

GEO S. SELDEN HAVING RESUMED THE PRACTICE OF LAW, may hereafter be found at his office, No. 122 Fourth street,
fe29 Pittsburgh.

H. AHL, Surgeon Dentist, successor to G. W. Biddle, No. 144 Smithfield street.

Office hours from eight to 1 o'clock, and from 2 to 5 o'clock. fe16:ly

CUPPING AND LEECHING, by
MR. & MRS. BESE.

Teeth extracted. Hot, Cold and Shower Baths.
se18:ly F. BESE, 177 Grant street.

Aldermen.

JAMES M. TAYLOR,

ALDERMAN,

OFFICE, No. 451 Penn Street, Fifth Ward.

COLLECTIONS promptly made. Deeds, Bonds, Mortgages and other Legal Writings Drawn. Acknowledgements Taken. Bills Probated.
ap6:ly

CHARLES W. LEWIS, ALDERMAN,

AND EX-OFFICIO JUSTICE OF THE PEACE.

OFFICE ON THE CORNER OF WYLIE AND FIFTH STREETS.

All business connected with this office will be tended to with promptness. Conveniences of all kinds done with legal accuracy—such as Deeds, Mortgages Bonds, Power of Attorney, &c. Titles to Real Estate examined.

To the member of the Bar he tenders his services as Commissioner to take Depositions to be read in the several Courts of this State, and elsewhere. His office is one of the main Police Stations in the city, and consequently his facilities in executing business of that kind are very desirable. fel0:ly

Daguerrean Galleries.

ROGERS'

Ambrotype and Photograph

FIRST PREMIUM;

GALLERY,

CHRONICLE BUILDING,

No. 70 Fifth Street,

NEARLY OPPOSITE THE POST OFFICE

Two Silver Medals and Two Diplomas, awarded for Photographs, Ambrotypes, and Life-Size Pictures.

SMALL PICTURES ENLARGED TO LIFESIZE, and colored in Oil on Canvas. ja11

PEOPLES' GALLERY,

93 WOOD STREET,

Corner of Diamond Alley.

THE SUBSCRIBER WOULD RESPECTFULLY announce to the citizens of Pittsburgh and vicinity, that he has leased the above Popular Gallery, and is prepared to take every variety of Picture known to the Photographic Art, in its most perfect styles, and at GREATLY REDUCED PRICES. Important improvements have been added, rendering this the most desirable, economical and pleasant location in the city.
my1 A. JAQUAY.

Educational.

ST. FRANCIS' COLLEGE,

Under the Care of the Franciscan Brothers.

THIS INSTITUTION, SITUATED IN LORETTO, Cambria County, Pennsylvania, four miles from Cresson Station, on the direct route between Philadelphia and Pittsburgh, was chartered in 1858, with privileges to confer the usual Collegiate Honors and Degrees. The location of the College is one of the most healthy in Pennsylvania—this portion of the Allegheny Mountains being proverbial for its pure water, bracing air, and picturesque scenery.

The Scholastic year commences on the FIRST MONDAY after the 15th of AUGUST, and ends about the 29th of JUNE following. It is divided into two Sessions. Students cannot return home between the Sessions. All the Apparatus necessary for Land Surveying, Engineering, &c., will be furnished by the Institution to the Students. Instrumental and Vocal Music forms no extra charge. Students will be admitted from eight years to the age of manhood.

TERMS—Board and Tuition, payable half yearly in advance..$100

Washing and use of Bedding............................ 10
Classical and Modern Languages, extra............. 10
Students spend Vacation at the College............. 15

Reference can be made to the Rt. Rev. Bishop O'Connor, to the Rev. T. S. Reynolds, St. Mary's, Loretto, and to other Clergymen of the Pittsburgh Diocese.

Furniture.

FURNITURE FOR CASH.—A full assortment of Pittsburgh manufactured FURNITURE, embracing BUREAUX, BOOK CASES, WARD ROBES, And every article needed in a well furnished dwelling, as well as a splendid assortment of OFFICE FURNITURE,

Constantly on hand and made to order. As the only terms on which business is done at this establishment is for CASH, prices are made accordingly. Persons in want of anything in the above line, would be advantaged by calling at FACKINER & IRWIN'S,
No. 103 Smithfield street, below Fifth.
J. D. FACKINER,
JOHN M. IRWIN. mr28:ly

BŒRHAVE'S

HOLLAND BITTERS

FOR

DYSPEPSIA,

Liver Complaint, Fever and Ague, &c.

The successful introduction and use of this celebrated Remedy has been the signal for a literal flood of compounds called "Bitters," offered in various forms, from a quart bottle to a five gallon keg, until this word "Bitters" is but another name for "grog," or some villainous whiskey mixture.

But the really great relief derived from the minute dose, one teaspoonful, of our medicine,

BŒRHAVE'S HOLLAND BITTERS,

And the entire absence of after prostration, has established for it a reputation which the host of imitations and counterfeits have failed to undermine. It is positively a Vegetable preparation, with barely sufficient pure spirits to preserve it.

But one size of the genuine, (Half Pint Bottles,) price One Dollar.

It is a medicine of long tried efficacy for *Purifying the Blood*, so essential for the foundation of good health and for correcting disorders of the stomach and bowels.

Two or three doses will convince the afflicted of its salutary effects. The stomach will speedily regain its strength, a healthy action of the liver, bowels and kidneys will soon take place, and renewed health be the quick result.

For Indigestion,
Try Bœrhave's Holland Bitters

For Heartburn,
Try Bœrhave's Holland Bitters.

For Acidity,
Try Bœrhave's Holland Bitters.

For Waterbrash,
Try Bœrhave's Holland Bitters.

For Headache,
Try Bœrhave's Holland Bitters.

For Loss of Appetite,
Try Bœrhave's Holland Bitters.

For Costiveness,
Try Bœrhave's Holland Bitters.

For Piles,
Try Bœrhave's Holland Bitters.

In all Nervous, Rheumatic and Neuralgic Affections, it has in numerous instances proved highly beneficial, and in others effected a decided cure.

READ CAREFULLY!

The genuine highly concentrated Bœrhave's Holland Bitters is put up in half-pint bottles only, and retailed at One Dollar per bottle. The great demand for this truly celebrated Medicine has induced many imitations, which the public should guard against purchasing.

Beware of Imposition! See that our name is on the label of every bottle you buy.

BENJAMIN PAGE, JR. & CO.