Amusements.

MASONIC HALL,

THE GREAT

PANAMETRA,

—OR—

1900 YEARS AGO!!

Will open on

FRIDAY, APRIL 12th, 1861,

and continue every evening until further notice.
Admission 25 cents; children 15 cents.
Doors open at 7, to commence at 8. ap10

Forwarding and Commission.

T. L. RODGERS.....................F. A. DILWORTH

COMMISSION HOUSE.

RODGERS & DILWORTH,

DEALERS IN

FLOUR, GRAIN AND PRODUCE GENERALLY,

349 LIBERTY STREET,

(Opposite Union Railroad Depot, Pittsburgh, Pa.)

JAMES A. FETZER,

FORWARDING AND COMMISSION MERCHANT

FOR THE SALE OF

Flour, Grain, Bacon, Lard, Butter, Seed Dried Fruit and Produce Generally,

CORNER OF MARKET AND FIRST STREETS,

PITTSBURGH PA.

Refer to—Francis G. Bailey, Esq., William Dilworth, Sr., S. Cuthbert & Son, Pittsburgh, Boyd & Ott, Heiskell & Swearingen, S. Brady Cas., M. & M. Bank, List & Howell, Mangle & Co., George W. Anderson, Donlon, Paxton & Co., Wheeling. my28:2ptf

NEW AND SECOND-HAND

PIANOS

AT UNUSUALLY LOW PRICES.

ONE 7 OCT. ROSEWOOD CASE, ELEGANT carved legs, lyre, &c., made by Raven, Bacon & Co.—a magnificent instrument.....$375
One 6¾ oct. Rosewood case, round corners, &c., made by Raven, Bacon & Co..... 300
One 7 oct. Rosewood case, carved desk, pedal, etc., by Hays & Co., New York, remarkably cheap..... 225
One 6¾ oct. Rosewood case, of carved desk, etc., by Hazleton Bros., N. Y..... 235
One 7 oct. carved Rosewood case, of beautiful design, by one of the best New York makers—very cheap..... 250
One second-hand 7 oct. Rosewood case, full iron frame, etc., by Chickering & Sons, very cheap. 210
One second-hand 6¾ oct. Rosewood case, full iron frame, etc., by Chickering & Sons..... 195
One second-hand 6¾ oct. Rosewood case, round corners by good Boston maker..... 180
One second hand 7 oct. Upright Piano, by Chickering & Sons, nearly new..... 270
One second hand 6¾ Upright Piano, by Gilbert..... 130
One second-hand 6 oct., by Loud & Bro..... 60
One second-hand 6 oct., by Sherr..... 50
One second-hand 6¾ oct., German Piano..... 60
One second-hand 6 oct. Mahogany case..... 25
One second-hand 5½ oct. Mahogany case..... 50

Those desirous of purchasing a cheap Piano should not fail to call and examine the above lot.

JOHN H. MELLOR,

81 WOOD STREET.

H. D. BRECHT & BRO.,

MANUFACTURERS OF

LOOKING GLASSES, PORTRAIT AND PICTURE FRAMES, Gilt and Imitation Rosewood Mouldings.

DEALERS IN

FRENCH PLATE AND WINDOW GLASS, 128 Smithfield Street,

Lemler's Block, between Fifth and Sixth, Pittsburgh, Pa. By case at manufacturer's Prices. Particular attention given to repairing Paintings, Regilding Frames, and be these cards framed at wholesale prices. ap6:ly

NEW GOODS! NEW GOODS!!

BOOTS AND SHOES,
BOOTS AND SHOES,
FOR SPRING & SUMMER WEAR,
CALL AND EXAMINE,
AT THE CHEAP CASH STORE OF
JOS. H. BORLAND,
mh13 No. 98 Market street, 2d door from Fifth.

THE SILVERY FISH!
The Silvery Fish!
The Silvery Fish!
Catch Them!
Catch Them!
Artificial Baits,
Hooks,
Superior Lines,
Cane and Jointed Rods.
BOWN & TETLEY,
ap13 136 Wood street.

Keystone Patent Barrel Factory.

WANTED—5000 CORDS OF GOOD sound white oak stave bolts, for which the highest market price will be paid on delivery.
Persons desiring to contract for furnishing stave bolts, or to sell standing timber suitable for cutting into stave bolts and headings, located convenient to either of the rivers, canals or railroads, leading to this city are requested to address,
GUTHRIE & SILL,
ap3:1md Office, No. 37 Fifth street, up stairs

BOTTLED LONDON DOCK PORT—
Bottled Burgundy Port,
do Blackburn's Madeira,
do Harmony Sherry,
for family use, for sale by
WM. BENNETT,
ap5 120 Wood street.

MANHOOD.

HOW LOST, HOW RESTORED.

JUST PUBLISHED ON THE NATURE, TREATMENT, AND RADICAL CURE OF SPERMATORRHEA, or Seminal Weakness, Sexual Debility, Nervousness, Involuntary Emissions and Impotency, resulting from Self-abuse, &c. By Robt. J. Culverwell, M. D. Sent under seal, in a plain envelope, to any address, post paid on receipt of two stamps, by Dr. CHAS. J. C. KLINE, 127 Bowery, New York. Post-office Box, No. 4,586. mh21:3mdaw

DEATH MAY ENSUE

Says a distinguished medical writer

FROM THE USE OF MINERAL HAIR DYES.

To avoid such a contingency,

USE ONLY

CHRISTADORO'S EXCELSOIR DYE,

Proved by the

ANALYSIS OF DR. CHILTON,

to be the best hair dye in existence, and

WHOLLY FREE FROM POISON.

Sold everywhere, and applied by all hair Dressers.
CRISTADORO, No. 6 Astor House New York.
GEO. H. KEYSER, Agent,
ap8:daw:1mT Pittsburgh, Pa.

NEW GRAY DRESS GOODS,

NEW GRAY STRIPED AND PLAIN SILKS,

NEW FIGURED CHINTZES,

New Plaid French Ginghams,

NEW SILK COATS,

NEW CLOTH COATS,

NEW CLOTH DUSTERS,

NEW CLOTH CIRCULARS,

NEW HOOP SKIRTS,

JUST OPENED

—AT—

W. & D. HUGUS'

ap8

WHITE FISH,
LAKE SALMON,
AND HERRING,
Just received and for sale at
D. B. FERGUSON'S,
ap17 Corner of High and Wylie sts.

ORANGES AND LEMONS.
100 Boxes Messina Oranges.
100 do Prime Lemons,
Just received and for sale by REYMER & BROS.,
mh 29 39 Wood street

BARGAINS! BARGAINS!! BARGAINS!!!
All kinds of Dry Goods Selling very Cheap for Cash. C. HANSON LOVE,
ap17 74 Market street.

PURE RYE LIQUORS.—An elegant article of RYE WHISKY—warranted pure—can always be found at the Distillery of THOMAS MOORE, Nos. 189, 191, 193, and 195 First street, near Grant. Dealers will always find an assortment of between Fifteen Hundred and Two Thousand Barrels always on hand. ap17-1w

Dental:

DRS. STEBBINS & MUNSON,

OPERATIVE AND MECHANICAL DENTISTS,

Office 105 Fifth Street,

A FEW DOORS ABOVE THE POST OFFICE.
no27:lyd

TEETH!

SAVE THEM BEFORE IT IS TOO LATE.

C. SILL, has removed to 246 PENN STREET, in the house formerly occupied by Dr. G. H. Keyser, opposite Christ's Church. He will give all the modern improvements. Teeth inserted at various prices, from $15 to $62 per set.
REFERENCES—Rev. W. D. Howard, Rev. Samuel Findley, A. Bradley, A. G. M'Candless, M. D., J. H. Hopkins, W. B. Vankirk, Dr. Geo. H. Keyser, W. Nimick, Samuel M'Kee. au27:ly

TEETH EXTRACTED WITHOUT PAIN

BY THE USE OF AN APPARATUS whereby no drugs or galvanic battery are used. Cold weather is the time when the apparatus can be used to its best advantage. Medical gentlemen and their families have their teeth extracted by my process, and are ready to testify as to the safety and painlessness of the operation, whatever has been said by persons interested in asserting the contrary having no knowledge of my process.
ARTIFICIAL TEETH inserted in every style.
E. OUDRY, Dentist,
no14:lydis 134 Smithfield street.

Candidates:

FOR COUNTY TREASURER.—A. FLOYD of the Second Ward, Pittsburgh, will be a candidate for the above office, before the Republican Nominating Convention. ap2:dawte

WORKINGMEN'S CANDIDATE

FOR SHERIFF,

ROBERT WATSON

sp5:dtf PITTSBURGH.

BAYNE & NEEPER,

(SUCCESSORS TO A. H. ROWAND.)

STEAM BOOK BINDERY.

—AND—

BLANK BOOK MANUFACTORY,

No. 72 and 74 Third Street.

PLAIN AND ORNAMENTAL BINDING in every variety.

BLANK BOOKS

Ruled to any intricate pattern, and bound in every desirable form. All work warranted to give satisfaction

Prices at the Lowest Rates.

SAML. P. BAYNE..........WM. W. NEEPER,
ap2:md

GLASGOW'S

AMBROTYPE GALLERY,

—IN—

LAFAYETTE HALL,

FOURTH STREET ENTRANCE

HAVING REARRANGED MY GALLERY, and fitted it up in the most modern style, I am prepared to take Ambrotypes of all sizes and of the finest quality. Intending to devote my whole attention to this class of pictures I feel warranted in guaranteeing satisfaction to my patrons. Prices moderate.
C. GLASGOW.
fe7:lyc No. 84 Fourth street, Pittsburgh

C. B. SEELY, No. 114 FIFTH STREET, opposite Cathedral.

REAL ESTATE AND GENERAL AGENT

DEALER IN

NOTES, BONDS, MORTGAGES and other Securities.
ap1

GEO. W. CASS.............W. MCCLINTOCK.

GEO. W. CASS & CO.

IRON CITY NAIL WORKS,

Warehouse, No 405 Liberty Street,

PITTSBURGH, PA.

ap1:6m

SOAP, CANDLES AND OILS.
100 Boxes Chemical Olive Erasive Soap.
500 do Rosin Soap, 1, 2 and 3 bars.
300 do No 1 Palm Soap 1, 2 and 3 bars.
200 do Oleine do 1, 2 bars.
150 do German do 1, 2 bars.
250 do Scented Toilet Soap in 1 bars.
1,000 do Shaving and Toilet Soap in different shapes and sizes.
500 Boxes Miners' Candles.
1,000 do Hydraulic Pressed and Mould Candles for Summer use.
200 Boxes Adamantine Star Candles, 4s, 5s & 6s.
50 do New Bedford Sperm Candles, 4s, 5s & 6s.
20 do Wax Colored Candles, 4s, 5s & 6s.
5 do Coach do.
5 do Star do.
10 Barrels No 1 Lard Oil.
5 do do 2 do.
10 do Lubricating No 1 do.
10 do do 2 do.
60 do Carbon Illuminating Oil,
25 do Coal do
[illegible]
To whom was awarded by the Pennsylvania Agricultural Society, the first premiums for best Soaps and Candles.
mh15

THE WONDER OF THE AGE.

DR. J. S. ROSE'S

PAIN CURER.

IT CURES ALL PAIN AND NIPS disease in the bud. This truly admirable and efficacious remedy is no quack medicine, but is the result of thirteen years of hard study and extensive practice. The ingredients are the produce of Spain, and were discovered by the author of this medicine on a visit to that country.

DR. ROSE

has used it with almost miraculous effect in private practice, till at last he was induced by the solicitations of friends to give it to the public.
If used according to the directions it not only relieves all pain, but cures it usually on the first application. It may be relied upon for curing and giving almost instantaneous relief (as thousands who have used it can testify) to Rheumatism, Ague, Sudden Colds, Cholera, Dysentery, Cholera Morbus, Pleurisy, Ear Ache, Tooth Ache, Head Ache, Cholic, Pains in the Limbs, Joints, Back, &c, Spinal Affections, Lumbago, Scalds, Burns, Chilblains, Sprains, Bruises, Pimples and all Chronic Eruptions. For sale by
BECKHAM & KELLY, Sole Agents.
ap3 69 Federal Street, Allegheny.

BOWN & TETLEY,

136 Wood Street,

MAKE TOOLS FOR BORING OIL WELLS at the shortest possible notice. Having been in the business of manufacturing tools ever since the "fever" first broke out, we can assure persons about to engage in the oil business, that it will be to their interest to give us a call and make an examination of our stock now on hand. mr30

Hyatt's Patent Illuminating Tiles

HAVING BEEN APPOINTED AGENTS

FOR THE SALE OF

HYATT'S CELEBRATED ILLUMINATING TILES,

FOR LIGHTING BASEMENTS, CELLARS, AREAS, AND COAL VAULTS. We would respectfully solicit an examination of samples, at our

Warehouse, No. 150 Water Street,

ANDERSON & PHILLIPS,
Agents for
BROWN BROTHERS, manufacturers,
mar8 Chicago, Illinois.

DISSOLUTION.—The Partnership heretofore existing between the undersigned, under the name of CARTWRIGHT & YOUNG, is this day dissolved by mutual consent, WM. CARTWRIGHT retiring from the firm. The business will be continued at the old stand corner of Wood and Diamond Alley, by W. W. YOUNG, who alone is authorized to settle the business of the late firm.
WM. CARTWRIGHT,
PITTSBURGH, Feb 21st, 1861. W. W. YOUNG.

HAVING DISPOSED OF MY INTEREST in the firm of CARTWRIGHT & YOUNG, to my former partner, W. W. YOUNG, I take pleasure in recommending him to our former customers, and to the public generally. WM. CARTWRIGHT.
PITTSBURGH, Feb. 21st, 1861. fe23

Co-Partnership,

THE UNDERSIGNED HAVE THIS day formed a Co-Partnership under the name and style of PERKINS, MERRICK & CO., in the Paper, Rag and general Commission Business.
JNO. M. PERKINS,
C. HENRY MERRICK
EDWARD C. CLAPP.
Pittsburgh, Pa., March 1st, 1861.

JNO M. PERKINS.........C. HENRY MERRICK.........E. C. CLAPP

PERKINS, MERRICK & CO.,

WHOLESALE AND RETAIL DEALERS IN

Paper, Rags, Twine, Cordage, &c., &c., Manilla Rope, Broom-Twine, and Wire, Paper-Makers Materials, &c., &c,

Warehouse No. 82 Third Street,

marl:tf PITTSBURGH, PA.

JOS. FLEMING, successor to L. Wilcox & Co., corner of Market street and the Diamond, keeps constantly on hand a full assortment of DRUGS, MEDICINES, MEDICINE CHESTS, PERFUMERY, and all articles pertaining to the business.
Physicians' Prescriptions carefully compounded at all hours. fe2:ly

DE LA RUES AND PIERIES NOTE Paper for sale by
ap9 J. R. WELDIN.

INDIA RUBBER POCKET INKSTANDS for sale by J. R. WELDIN,
ap9 68 Wood street, near Fourth.

DAVIS & PHILLIPS,

BRASS FOUNDERS AND MANUFACTURERS, PLUMBERS, GAS AND STEAM FITTERS,

MANUFACTURERS AND DEALERS IN

GAS FIXTURES, PUMPS AND BRASS WORK,

OF EVERY DESCRIPTION.

Oil Well Pumps of Brass, Copper, or Iron, with the most approved Chambers and Valves of all kinds, and Warranted to give Satisfaction.

Manufactory, No. 110 Water and 104 Front Street,

mar7:3md&w **PITTSBURGH, PA.**

Miscellaneous

THE MERCANTILE AGENCY,

FOR THE

PROMOTION & PROTECTION OF TRADE.

Over 240,000 Business Houses Reported, Embracing every City, Town and Village in the United States, Canada, and other British Possessions in N. A.

R. G. DUN & CO., Proprietors,
A. ARMSTRONG, MANAGER,

Corner of Wood and Fifth Streets, Pittsburgh, Pa.

Established New York, June, 1841, Pittsburgh, March, 1852.

Head Office:

NEW YORK.........................DUN, BOYD & CO.

Branch Offices.

Pittsburg, R G Dun & Co; Philadelphia, R G Dun & Co; Cincinnati, R G Dun & Co; Cleveland, R G Dun & Co; Detroit, R G Dun & Co; Chicago, R G Dun & Co; Milwaukie, R G Dun & Co; New Orleans, R G Dun & Co; Charleston, R G Dun Co; Louisville, R G Dun & Co; St. Louis, R G Dun & Co; Nashville, R G Dun & Co.

Associate Offices.

Boston, E. Russell & Co; Baltimore, J D Pratt & Co; Richmond, Pratt & Co.

Foreign Offices.

Toronto, R G Dun & Co; Montreal, R G Dunn & Co; London, Eng., R G Dun & Co.

Reference Books, with notices of changes, printed [illegible], furnished to subscribers. Price $1 00.
Collections promptly attended to in all parts of the United States and British Possessions, and References to upwards of 150 Houses in Pittsburgh, for whom the office makes collections.
Letters of introduction to Lawyers of high standing and respectability in every section of the Union will be gratuitously furnished to subscribers or giving an application at the office. Also to any of the offices named above. mh21:6m.

WM. M. FABER & CO.,

STEAM ENGINE BUILDERS

IRON FOUNDERS,

General Machinists and Boiler Makers,

Near the Penn's R. R. Passenger Depot.

PITTSBURGH, PA.,

MANUFACTURE ALL KINDS OF Steam Engines, ranging from three to one hundred and fifty horse power, and suited for Grist Mills, Saw Mills, Blast Furnaces, Factories, etc.
Give particular attention to the construction of Engines and Machinery for grist mills, and for uprights, mulay and circular saw mills.
Have also on hand, finished and ready for shipment at short notice, Engines and Boilers of every description.
Also, furnish Boilers and Sheet Iron separately, and Wrought Iron Shafting, Hangers and Pullies in every variety, and continue the manufacture of Woolen Machinery and Machine Cards.
Our prices are low, our machinery manufactured of the best quality of materials, and warranted in all cases to give satisfaction.
Orders from all parts of the country solicited, and promptly filled. fe21:daw

GROCERY AND TEA STORE

WHOLESALE DEALER IN

BUTTER, EGGS,

AND ALL KINDS OF

PRODUCE.

Goods Delivered when Ordered

D. B. FERGUSON,

fe23:ly1 Corner High and Wylie street

Co-Partnership.

THE UNDERSIGNED ASSOCIATED R. W. WILSON and R. ANDERSON with them in the business of manufacturing NAILS, TACKS, BRADS, &c., on the first day of JANUARY last. The business will be conducted under the old name and style of CHESS, SMYTH & CO.
DAVID CHESS,
R. F. SMYTH,
R. W. WILSON
February 25th, 1861

DAVID CHESS.........R. W. WILSON
R. F. SMYTH.........R. ANDERSON

CHESS, SMYTH & CO.,

MANUFACTURERS OF

NAILS, TACKS, BRADS, &c.

Warehouse No 112 Water Street,

fe2:2md PITTSBURGH, PA.

CARPETS! CARPETS!

—FOR—

SPRING SALES.

W. D. & H. M'CALLUM,

87 Fourth Street.

HAVE JUST OPENED A SPLENDID assortment of

Velvet, Brussels, Three-Ply, Tapestry, and Common Ingrain Carpetings.

OIL CLOTHS

From 3 to 24 feet new designs and beautiful patterns, with all goods usually found in FIRST CLASS CARPET STORES, and on as favorable terms as any other house in the city. mh30

SPRING OF 1861.

WALL PAPER! WALL PAPER!

The Largest Assortment and Lowest Prices in in Pittsburgh. Come and see.

WALTER P. MARSHALL,

No. 87 Wood Street,

(Near Fourth, at the Old Stand,)
Has the sale beautiful French, German and American

WALL PAPERS,

FOR PARLORS,
HALLS,
CHAMBERS,
CHURCHES,
LODGES,

50,000 rolls at 12½ cts. 50,000 rolls at 6, 8 and 10 cts.

WINDOW CURTAINS, FIRE BOARD PRINTS,
TESTER COVERS, CEILINGS, &c.

Look for the Striped Front.

The only place in town where a full assortment of French papers is kept. mar16

NEW WALL PAPER STORE,

No. 107 Market Street,

BETWEEN FIFTH AND LIBERTY STREETS.

THE SUBSCRIBER IS NOW OPENING a new and large stock of

PAPER HANGINGS,

Embracing a complete assortment for Dwellings, Stores, Offices, Halls, Churches, &c., to which he would respectfully invite the attention of the Public, having an entire new stock of goods recently purchased and now arriving. Those in want of new goods will find them by looking through our assortment.
mar8:lyd JOS. R. HUGHES.

FISHING TACKLE—
FISHING TACKLE!
FISHING TACKLE!
FISHING TACKLE!
FISHING TACKLE!
FISHING TACKLE!
FISHING TACKLE!
FISHING TACKLE!
At BOWN & TETLEY'S
ap6 No. 136 Wood street.

NEW AND SECOND-HAND CARRIAGES.

HARRIET B. WHITE,

DESIGNING TO CONTINUE THE CARRIAGE BUSINESS, of Joseph White, deceased, at the old stand at the Two Mile Run, is always receiving from the best Eastern shops, and has for sale at the lowest rates, NEW AND SECOND-HAND CARRIAGES, WAGONS, BUGGIES, &c. ap1

BRANDIES.
3 half Pipes, Pinet.
10 eighth Casks do
5 half Pipes, Otard.
20 eighths Casks Rochelle,
for sale by WM BENNETT,
ap6 120 Wood street.

CALL AND SEE THE—
SEVENSHOOTER,
The load is in one complete preparation. Water will not destroy the load. They are neat and handsome. Price $12 and $15. Call and see them at
BOWN & TETLEY'S,
136 Wood street.

For Rent.

A STORE HOUSE on Federal and Water streets, Allegheny, suitable for a Dry Goods Trimming or Shoe Store.
mh28:tf R. H. DAVIS.

Miscellaneous.

T. J. GRAFF......PAUL HUGUS......WM. GRAFF.

Western Stove Works.

GRAFF & CO.

MANUFACTURERS,

WOULD CALL THE ATTENTION OF the public to their large stock of well selected

Cook, Parlor and Heating Stoves,

ALSO—IMPROVED

KITCHEN RANGES, GRATE FRONTS,

HOLLOW-WARE, &c., among which will be found the BEST COAL COOK STOVES IN THE STATE. The

Diamond, Advance, Air-Tight, Eclipse, and IRON CITY,

Were awarded the FIRST PREMIUM at the State Fair for the BEST COAL COOK STOVES. Also, FIRST PREMIUM awarded to the

TRUE AMERICAN, GLOBE & REPUBLIC,

For the BEST WOOD COOK STOVES NOW IN USE. The KENTUCKIAN and KANSAS Premium Stoves are unsurpassed. We call attention of DEALERS AND BUILDERS to the largest stock of

GRATE FRONTS and FENDERS

IN THE STATE.

N.B.—We line the DIAMOND and ECLIPSE Coal Cook Stoves with Soap-Stone Linings, which stand the fire better than iron. ap18

OVERSTRUNG

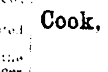

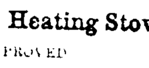

GRAND

WE TAKE PLEASURE IN ANNOUNCING [illegible]. We have just received one of the inimitable

STEINWAY'S OVERSTRUNG GRAND PIANOS,

and we herewith respectfully invite the public, one and all, to give us a call, and examine the same. Professional gentlemen have pronounced it superior to any Grand they have ever played upon. They are considered the best Piano Fortes manufactured. Opinions of nearly all the greatest and most prominent Musicians and Artists regarding these instruments:
The undersigned having personally examined and practically tested the improvement in Grand Pianos, invented by H. Steinway, in which the covered strings are overstrung above those remaining, do hereby certify 1—That as a result of said improvement, the voice of the Piano is greatly improved in quality, quantity and power. 2—The sound by Steinway's improvement is much more even less harsh, stronger, and much better prolonged, than that realised in any other Piano with which we are acquainted. 3—The undersigned regard the improvement of Mr. Steinway as most novel, ingenious and important. No Piano of similar construction has ever been known or used, so far as the undersigned know or believe.

Gustav Satter	U. C. Hill,	Wm. Mason,
Geo. W. Morgan,	S. B. Mills,	Wm. A. King,
Geo. N. Paterson,	Carl Bergmann,	Wm. Saar,
Geo. F. Bristow,	Robt. Goldbeck,	Wm. Thom.

FOR SALE BY

H. KLEBER & BRO.,

No. 53 FIFTH STREET.

FRANKLIN BILLIARD SALOON;

FRANKLIN HALL,

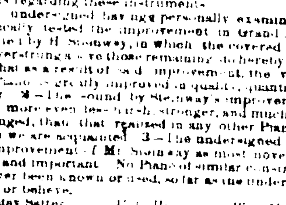

Fifth Street, Opposite Pittsburgh Theatre,
JOS. MATTHEWS, JR., PROPRIETOR.

THIS ELEGANT and commodious Hall is now provided with 9 NEW MARBLE BED BILLIARD TABLES, of the latest and most approved style and pattern, and is otherwise fitted up equal to any in the country for the accommodation of citizens and strangers, and for comfort and convenience is not surpassed, or equalled in the Western States. The proprietor solicits a continuation of the patronage so liberally bestowed on his Saloon heretofore, and assures the public that every attention will be paid to their comfort and pleasure.
N. B.—Agent for the sale of Bullard Tables, Balls, Cues, Points, Chalk, and all other articles in his line, which he can dispose of on reasonable terms and at manufacturer's wholesale prices. ap14y

HARD TIMES OUTDONE.

6,000 Premiums Amounting to $100,000

WILL BE AWARDED

On the First Wednesday in August, 1861.

"THE RAPPAHANNOCK MANUFACTURING COMPANY" propose to raise, by the first Wednesday in August next, a CAPITAL STOCK of $450,000, to be subscribed in shares of $20 each; $100,000 to be returned to the subscribers in the form of PREMIUMS, as an inducement to subscribers, and the balance, $350,000, to be applied to the erection, at the new village of Rappahannock, in Virginia, of a Southern Arms, a Clothing and Woolen Factory. The shares can be subscribed in weekly or monthly instalments of any amount to suit the convenience of the subscriber, and receipts will be sent from time to time in acknowledgement of all sums remitted, no matter how small they may be, which may be done conveniently in postage stamps, gold coin, current bank notes, or drafts. If less than a share of $20 should be subscribed by the time specified the money will not be lost, but opportunity will be given to increase it by the remittances thereafter, until enough is secured to obtain a certificate of Stock. But if a share, or several shares should be subscribed before that time, the subscriber will receive a certificate of preferred Stock, guaranteeing to the holder 8 per cent per annum on the par value thereof. All the Stockholders will, moreover, receive semi-annual dividends out of the net profits of the Company, so soon as their Factories are put in operation. Besides the above, the person who subscribes the largest amount, (by the first Wednesday in August, 1861,) will be entitled to a premium of $5,000; the next largest to $3,300; the next largest to $1,500; the two next largest to $1,000 each; the four next largest to $500 each; the ninety next largest to $80 each; the nine hundred next largest to $40 each; the three hundred next largest to $20 each; the one thousand next largest to $10 each; the three thousand four hundred next largest to $5 each, and the person who fails to obtain either of these, to an extra premium of $1,000, all to be paid in Cash, Real Estate, Arms, Military or other Clothing. Thus, the largest sum, which may not exceed $99 21, will take the largest premium of $5,000, and the smallest sum remitted, if not less than $4 79, will secure a premium of $1,000. These shares are all founded upon Real Estate, which is pledged for the security or redemption of the Stock, and any shareholder wishing to sell, can at any time exchange his stock for any of the Company's lands at their lowest market value and receive a good and sufficient warranty title.
A few Agents well recommended, will be employed at liberal rates, both to obtain subscriptions to the Stock of the Company and to sell shares in a popular homestead scheme. For further information, subscriptions, agencies, &c., address, with a stamp enclosed, the Treasurer,
E. BAUDER, Port Royal, Virginia.
REFERENCES.—Editors and Publishers of Newspapers generally in the various States, nearly all of whom already hold deeds from me in the Real Estate alluded to.
The Portsmouth (Va.) *Daily Transcript* says: "This project is one well worth the attention of our people, and we assure them that the parties representing it are reliable and responsible. Besides, those who are advised of the progress of the plan say it is in the full tide of prospective success."
The Independence (Va.) *News* says: "It is really a paying enterprise. The town is already begun. Nothing can be lost in any event."
The Elyton *Central Alabamian* says: "Flattering inducements are held out to those who desire to take risks, and from some business transactions we have had with the getters up of the enterprise, we can commend them as reliable."
The Danville (Pa.) *Herald* says: "Here is an opportunity excelling anything we know of, both in character and terms. People of prescribed means can have a trial with fair hopes of satisfactory results."
The Pittsburg *Iron City* says: "We have the names of numerous persons who now hold land in that locality sold by Mr. Bauder. We would be pleased to exhibit the testimonials in our possession to any one wishing to enquire." mh29:taug7

WHITE BEANS.—7 sacks "new crop" just received and for sale by
MEANS & COFFIN,
ja15 corner Wood and Water streets

MISCELLANEOUS.

Cephalic Pills
CURE
Sick Headache
CURE
Nervous Headache
CURE
All kinds of

Headache.

BY THE USE OF THESE CEPHALIC PILLS the periodic attacks of *Nervous or Sick Headache* may be prevented; and if taken at the commencement of an attack immediate relief from pain and sickness will be obtained.
They seldom fail in removing the *Nausea* and *Headache* to which females are so subject.
They act gently upon the Bowels—removing *Costiveness.*
For *Literary Men, Students,* Delicate Females, and all persons of *sedentary habits,* they are valuable as a *Laxative,* improving the *appetite,* giving *tone* and *vigor* to the digestive organs, and restoring the natural elasticity and strength of the whole system.
The CEPHALIC PILLS are the result of long investigation and carefully conducted experiments, having been in use many years, during which time they have prevented and relieved a vast amount of pain and suffering from Headache, whether originating in the nervous system or from a deranged state of the *stomach.*
They are entirely vegetable in their composition, and may be taken at all times with perfect safety and without making any change of diet, *and the absence of any disagreeable taste renders it easy to administer them to children.*

Beware of Counterfeits.

The genuine have five signatures of Henry C. Spalding on each box.
Sold by Druggists and all other Dealers in Medicines.
A box will be sent by mail, prepaid, on receipt of the

PRICE, 25 CENTS.

All orders should be addressed to
HENRY C. SPALDING,
48 Cedar street, New York

THE FOLLOWING ENDORSEMENTS OF

SPALDING'S

CEPHALIC PILLS,

WILL CONVINCE ALL WHO SUFFER FROM

HEADACHE,

THAT A

A SPEEDY AND SURE CURE

IS WITHIN THEIR REACH.

As these Testimonials were unsolicited by Mr. Spalding, they afford unquestionable proof of the efficacy of this truly scientific purpose.

MASONVILLE, CONN., Feb. 5, 1861.
MR. SPALDING,
Sir:—I have tried your Cephalic Pills, and *I like them so well* that I want you to send me two dollars worth more.
Part of these are for the neighbors, to whom I gave a few out of the first box I got from you.
Send the Pills by mail, and oblige
Your ob't Servant
JAMES KENNEDY.

HAVERFORD, PA., Feb. 6, 1861.
MR. SPALDING,
Sir:—I wish you to send me one more box of your Cephalic Pills, *I have received a great deal of benefit from them.* Yours respectfully,
MARY ANN STOIKHOUSE.

SPRUCE CREEK, HUNTINGTON CO., PA., January 18, 1861.
H. C. SPALDING,
Sir:—You will please send me two boxes of your Cephalic Pills. Send them immediately.
Respectfully yours,
JNO. B. SIMONS,
P. S.—*I have used one box of your Pills, and find them excellent.*

BELLE VERNON, OHIO, Jan. 15, 1861.
HENRY C. SPALDING, Esq.
Please find inclosed twenty-five cents, for which send me another box of your Cephalic Pills. *They are truly the best Pills I have ever tried.*
Direct A. STOVER, P. M.,
Belle Vernon, Wyandot Co., O.

BEVERLY, MASS., Dec. 11, 1860.
H. C. SPALDING, Esq.
I wish for some circulars or large show bills, to bring your Cephalic Pills more particularly before my customers. If you have anything of the kind, please send to me.
One of my customers, who is subject to severe Sick Headache, (usually lasting two days,) *was cured of an attack in one hour by your Pills,* which I sent her.
Respectfully yours,
W. B. WILKES.

REYNOLDSBURG, FRANKLIN CO., OHIO, January 9, 1861.
HENRY C. SPALDING,
No. 48 Cedar street, N. Y.
Dear Sir:—Inclosed find twenty-five cents, (25,) for which send box of "Cephalic Pills." Send to address of Rev. Wm. C. Filler, Reynoldsburg, Franklin Co., Ohio.
Your Pills work like a charm—cure Headache almost instanter.
Truly yours,
WM. C. FILLER.

YPSILANTI, MICH., Jan 14, 1861.
MR. SPALDING,
Sir:—Not long since I sent to you for a box of Cephalic Pills for the cure of Nervous Headache and Costiveness, and received the same, and *they had so good an effect that I was induced to send for more.*
Please send by return mail. Direct to
A. R. WHEELER,
Ypsilanti, Mich.

From the Examiner, Norfolk, Va.
Cephalic Pills accomplish the object for which they were made, viz: Cure headache in all its forms.

From the Examiner, Norfolk, Va.
They have been tested in more than a thousand cases with entire success.

From the Democrat, St. Cloud, Minn.
If you are, or have been troubled with the headache, send for a box, (Cephalic Pills,) so that you may have them in case of an attack.

From the Advertiser, Providence, R. I.
The Cephalic Pills are said to be a remarkably effective remedy for headache, and one of the very best for that very frequent complaint which has ever been discovered.

From the Western R. R. Gazette, Chicago, Ill.
We heartily endorse Mr. Spalding, and his unrivalled Cephalic Pills.

From the Kanawha Valley Star, Kanawha, Va.
We are sure that persons suffering with the headache, who try them, will stick to them.

From the Southern Path Finder, New Orleans, La.
Try them! you that are afflicted, and we are sure that your testimony can be added to the already numerous list that has received benefits that no other medicine can produce.

From the St. Louis Democrat
The immense demand for the article (Cephalic Pills) is rapidly increasing

From the Gazette, Davenport, Iowa.
Mr. Spalding would not connect his name with an article he did not *know* to possess real merit.

From the Advertiser, Providence, R. I.
The testimony in their favor is strong, from the most respectable quarters

From the Daily News, Newport, R. I.
Cephalic Pills are taking the place of all kinds.

From the Commercial Bulletin, Boston, Mass.
Said to be very efficacious for the headache.

A single bottle of SPALDING'S PREPARED GLUE will save ten times its cost annually.

SPALDING'S PREPARED GLUE.

SPALDING'S PREPARED GLUE.

SAVE THE PIECES!

ECONOMY! DISPATCH!

"A STITCH IN TIME SAVES NINE."

As accidents will happen, even in well regulated families, it is very desirable to have some cheap and convenient way for repairing Furniture, Toys Crockery, &c.

SPALDING'S PREPARED GLUE

meets all such emergencies, and no household can afford to be without it. It is always ready, and up to the sticking point.

"USEFUL IN EVERY HOUSE."

N. B.—A Brush accompanies each Bottle. Price, 25 cents.
Address,
HENRY C. SPALDING,
No. 48 CEDAR street, New York.

CAUTION.

As certain unprincipled persons are attempting to palm off on the unsuspecting public, imitations of my PREPARED GLUE, I would caution all persons to examine before purchasing, and see that the full name,

SPALDING'S PREPARED GLUE.

is on the outside wrapper; all others are swindling counterfeits. fe18:lydaw

Special Notices.

The Very Best!
No Doubt Of It!
WHAT?

Why, Heimstreet's *Inimitable* Hair Restorative.—Everybody who uses it recommends it.
Sold everywhere—price 50 cents, and $1 per bottle.
W. E. HAGAN & CO., Proprietors,
fe14 Troy, New York.

TRY IT!
TRY IT!
TRY IT!
TRY IT!
TRY IT!
THE GENESSEE LINIMENT;
THE GENESSEE LINIMENT;
THE GENESSEE LINIMENT;
THE GENESSEE LINIMENT;
THE GENESSEE LINIMENT;
THE GREAT EXTERNAL REMEDY!
FOR RHEUMATISM, GOUT, NEURALGIA, LUMBAGO, STIFF NECK AND JOINTS, SPRAINS, BRUISES, CUTS AND WOUNDS, PILES, HEADACHE AND RHEUMATIC AND NERVOUS DISORDERS.

THE GENESSEE LINIMENT
Is never known to fail to cure Rheumatism.

THE GENESSEE LINIMENT
Is a certain and speedy cure for Neuralgia.

THE GENESSEE LINIMENT
Is an immediate cure for Burns or Scalds.

THE GENESSEE LINIMENT
Is the best remedy in the world for Sprains or Bruises.

THE GENESSEE LINIMENT
Cures Headache, Toothache, Cuts or Wounds.

THE GENESSEE LINIMENT!
THE GENESSEE LINIMENT
THE GENESSEE LINIMENT!
THE GENESSEE LINIMENT!
THE GENESSEE LINIMENT!
IS THE BEST REMEDY IN THE WORLD.
IS THE BEST REMEDY IN THE WORLD.
IS THE BEST REMEDY IN THE WORLD.
IS THE BEST REMEDY IN THE WORLD.
IS THE BEST REMEDY IN THE WORLD.
For sale by all Druggists and Medicine Dealers.
N. U. WALKER, Proprietor,
Pittsburgh, Pa.,
To whom all orders must be addressed. de3

To Consumptives.

The advertiser having been restored to health in a few weeks by a very simple remedy, after having suffered several years with a severe lung affection, and that dread disease, Consumption—is anxious to make known to his fellow sufferers the means of cure.
To all who desire it, he will send a copy of the prescription used, (free of charge,) with the directions for preparing and using the same, which they will find a SURE CURE FOR CONSUMPTION, ASTHMA, BRONCHITIS, &c. The only object of the advertiser in sending the prescription is to benefit the afflicted, and spread information which he conceives to be invaluable, and he hopes every sufferer will try his remedy, as it will cost them nothing, and may prove a blessing.
Parties wishing the prescription will please address
REV. EDWARD A. WILSON,
Williamsburgh, Kings county,
oc1:lyd New York.

CLARKE'S LIVER PILLS.

A Radical Cure! Read!! Read!!!

MR. N. U. WALKER—*Dear Sir:*—For three years past, I have been severely afflicted with *Liver Complaint,* of a most malignant and chronic character. I resorted to a large number of remedies, but they failed to produce other than a temporary relief. About six months ago, I purchased a box of "CLARKE'S LIVER PILLS," and after using them, found myself so much better, that I at once adopted a regular system of taking them, and soon found myself entirely and radically cured. The various ills attendant upon a disordered state of the Liver, at once disappeared. I gladly and most cheerfully recommend these Pills as a sure and effective remedy. Yours, truly, WM. AUSTIN.
Chillicothe, O., December 4, 1859.
The above but speaks the voice of thousands who have fully tested the curative properties of CLARKE'S LIVER PILLS. Prepared at first for private practice by an eminent physician, and their merits fully tried, it is not strange they act more efficiently and directly on the disordered organs than the generality of so-called Liver Remedies. In cases of Liver Complaint, Dyspepsia Impurity of the Blood, Constipation of the Bowels General Debility, Sick Headache, and all diseases arising from a disorganized state of the system, &c., are a sure and never failing remedy.
Prepared solely by N. U. WALKER,
Pittsburgh, Pa.
To whom all orders must be addressed. For sale by R. E. SELLERS, Wholesale Agent, corner Wood and Second streets. Sold by agents everywhere. fe24

SCROFULA.

WILLIAMS' COMPOUND EXTRACT

SARSAPARILLA AND IODIDE POTASSUM.—The following Certificate of the virtues of this preparation, is from a well known Physician, from Dickson County, in this State:
CHARLOTTE, Sept. 15, 1852.
MR. B. F. WILLIAMS: Instances are not rare where the attending physician fails to cure well confirmed Scrofula. The following memorandum is interesting:
SUBJECT—A girl of 15 or 16 years of age, the attending Physician had failed to cure. An anxious father had consulted me, and from my knowledge of your preparation, I was constrained to prescribe it. After taking six bottles she was considered well. She was cured of deep seated ulcer and a constant drain of milky matter from one or more sores under the ear. The entire lymphatic system was deeply involved. This case alone is well worth the attention of all; but when added to a long catalogue of cases of great obstinacy, cured by no Panacea, nor Nostrum, nor Patent Medicine, no Secret, but an invaluable preparation of Sarsaparilla, Iodine of Potassa, &c., well gotten up by the Chemist, and made familiar to the intelligent physician, it very justly deserves a trial by all laboring under any of the numerous chronic maladies that afflict us.
J. R. HUDSON, M. D.
A fresh supply just received and for sale by
JOSEPH FLEMING,
Corner of Diamond and Market st, and all druggists.
F. M. BOLLMAN, West Manchester, Pa.
Wholesale by N. U. WALKER,
128 Smithfield street.
W. H. FOX, Proprietor, Lousville, Ky.
To whom all orders must be addressed. fe24:tm 24

QUERY—Have you seen that Big Indian in another column, boiling ROOTS, BARKS and LEAVES, for the Cherokee Remedy? jy21:lydaw

WE call the attention of our readers to an article advertised in another column, called BLOOD FOOD. It is an entirely new discovery, and must not be confounded with any of the numerous patent medicines of the day. It is *food for the blood,* already prepared for absorption; pleasant to the taste and natural in action, and what one gains he retains. Let all those, then, who are suffering from poverty, impurity, or deficiency of blood, and consequently with some chronic disease or ailment, take of this BLOOD FOOD and be restored to health. We notice that our druggists have received a supply of this article, and also of the world-renowned DR. EATON'S INFANTILE CORDIAL, which every mother should have. It is said to contain no paregoric or opiate of any kind whatever, and of course must be invaluable for all infantile complaints. It is also said that it will allay all pain, and soften the gums in process of teething, and at the same time regulate the bowels. Let all mothers and nurses, who have endured anxious days and sleepless nights, procure a supply and be at once relieved.
See advertisement. For sale by
DR. GEO. H. KEYSER, Sole Agent,
au6:lydaw 140 Wood street, Pittsburgh.

FACTS FOR CONSIDERATION.

Brandreth's Pills have been before the world for nearly one hundred and ten years. They have an established character for safety and efficacy, which places them in the first rank of all the medicines of the day. They are purely vegetable, harmless to the tenderest age or weakest frame, yet of sufficient efficacy to thoroughly cleanse and purify the blood, through the organs of the stomach and bowels. They aid and improve digestion, and sound, refreshing sleep follows their use. They have cured thousands of cases of the most distressing dyspepsia. All the symptoms of confirmed consumption have been removed by their use, and health has again blessed the once despairing invalid. Costiveness, the great promoter of disease, is infallibly cured by these Pills. Apoplexy and paralysis are as surely prevented if the pills are perseveringly used as soon as fullness or intense pain of the head is experienced. Thousands of cases furnished in proof.
Price 25 cents. Sold at No. 294 Canal street, Brandreth's Principal Office; by Thomas Redpath, No. 27 Diamond street, Pittsburgh, Pa., and by all respectable dealers in medicines. mh30:1mdaw'T

A. KREBS & BRO.

PRACTICAL

Lithographers

Corner Wood and Fourth Sts.,

PITTSBURGH.

LAKE SUPERIOR COPPER MILLS

AND

SMELTING WORKS,

PARK, M'CURDY & CO.,

MANUFACTURERS OF SHEATHING, Braziers' and Bolt Copper, Pressed Copper Bottoms, Raised Still Bottoms, Spelter Solder, &c., also importers and dealers in Metals, Tin Plate, Sheet Iron, Wire, &c. Constantly on hand, Tinmen's Machines and Tools. Warehouse, No. 149 First, and 120 Second streets, Pittsburgh, Pa. Special orders of Copper cut to any desired pattern. fe21:lydaw

SPALDING'S

CEPHALIC PILLS,

CAN BE PROCURED AT

JOS. FLEMING'S,

de8 Corner Diamond and Market st

Medical.

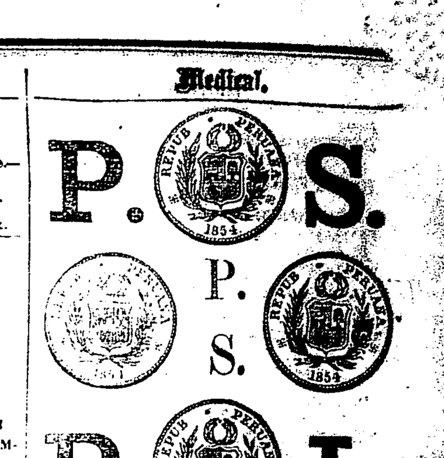

PERUVIAN SYRUP

OR PROTECTED SOLUTION

OF

PROTOXIDE OF IRON.

Cures all Diseases arising from Disordered Digestion, Weakness, and Bad State of the Blood.

Pamphlets containing Certificates of cures from the following well-known Clergymen, Physicians, and others, can be had on application, or will be forwarded on request, to any address, free of charge:—

Rev. John Pierpont,	Rev. John W. Olmstead,
Rev. Warren Burton,	Lewis Johnson, M.D.,
Rev. Arthur B. Fuller,	Roswell Kinney, M.D.,
Rev. Aug. R. Pope,	S. H. Kendall, M.D.,
Rev. Gurdon Robins,	W. B. Chisholm, M.D.,
Rev. Sylvanus Cobb,	Francis Dana, M.D.,
Rev. Thos. Whittemore,	Jeremiah Stone, M.D.,
Rev. Osborn Myrick,	Jose Antonio Sanchez, M.D.,
Rev. Ephraim Nute, Jr.,	Marcelino Aranda, M.D.,
Rev. Thos. H. Pons,	Abraham Wendell, M.D.,
Rev. Richard Metcalf,	H. E. Kinney, M.D.,
Rev. M. P. Webster,	Jose d'Espinar, M.D.,
Rev. Jos. H. Clinch,	Thomas A. Dexter, Esq.,
Rev. Abm. Jackson,	Thomas C. Amory, "
Rev. J. Pearson, Jr.,	Peter Harvey, "
Rev. A. R. R. Crawley,	James C. Dunn, "
Rev. Henry Upham,	Samuel May, "
Rev. S. H. Riddel,	Prof. E. Vitalis Scherb, "
Rev. P. C. Headley.	Moses Grant, Esq.

Office, 39 Summer Street, Boston.

JOHN P. JEWETT AND CARTER.

FOR SALE BY ALL DRUGGISTS.
For sale by Dr. GEO. H. KEYSER, No. 140 Wood

DR. MOTT'S

CHALYBEATE RESTORATIVE

PILLS OF IRON.

AN aperient and stomachic preparation of IRON purified of Oxygen and Carbon by combustion in Hydrogen. Sanctioned by the highest Medical Authorities, both in Europe and the United States, and prescribed in their practice.
The experience of thousands daily proves that no preparation of Iron can be compared with it. Impurities of the blood, depression of the vital energy, pale and otherwise sickly complexion indicate its necessity in almost every conceivable case.
Innoxious in all maladies in which it has been tried, it has proved absolutely curative in each of the following complaints, viz:
In Debility, Nervous Affections, Emaciation, Dyspepsia, Constipation, Diarrhoea, Dysentery, Incipient Consumption, Scrofulous Tuberculosis, Salt Rheum, Mismenstruation, Whites Chlorosis, Liver Complaints, Chronic Headaches, Rheumatism, Intermittent Fevers, Pimples on the Face, &c.
In cases of GENERAL DEBILITY, whether the result of acute disease, or of the continued diminution of nervous and muscular energy from chronic complaints, one trial of this restorative has proved successful to an extent which no description nor written attestation would render credible. Invalids so long bed-ridden as to have become forgotten in their own neighborhoods, have suddenly re-appeared in the busy world as if just returned from protracted travel in a distant land. Some very signal instances of this kind are attested of female sufferers, emaciated victims of apparent marasmus, sanguineous exhaustion, critical changes, and that complication of nervous and dyspeptic aversion to air and exercise for which the physician has no name.
In NERVOUS AFFECTIONS of all kinds, and for reasons familiar to medical men, the operation of this preparation of iron must necessarily be salutary, for, unlike the old oxdes, it is vigorously tonic, without being exciting and overheating, and gently, regularly aperient even in the most obstinate cases of costiveness without ever being a gastric purgative, or inflicting a disagreeable sensation.
It is this latter property, among others, which makes it so remarkably effectual and permanent a remedy for *Piles,* upon which it also appears to exert a distinct and specific action, by dispersing the local tendency which forms them.
In DYSPEPSIA, innumerable as are its causes, a single box of these Chalybeate Pills has often sufficed for the most habitual cases, including the attendant *Costiveness.*
In unchecked DIARRHOEA, even when advanced to DYSENTERY, confirmed, emaciating, and apparently malignant, the effects have been equally decisive and astonishing.
In the local pains, loss of flesh and strength, debilitating cough, and remittent hectic, which generally indicate INCIPIENT CONSUMPTION, this remedy has allayed the alarm of friends and physicians, in several very gratifying and interesting instances.
In SCROFULOUS TUBERCULOSIS, this medicated iron has had far more than the good effect of the most cautiously balanced preparations of iodine, without any any of their well known liabilities.
The attention of females cannot be too confidently invited to this *remedy* and *restorative,* in the cases peculiarly affecting them.
In RHEUMATISM, both chronic and inflammatory—in the latter, however, more decidedly—it has been invariably well reported, both as alleviating pain and reducing the swellings and stiffness of the joints and muscles.
IN INTERMITTENT FEVERS it must necessarily be a great remedy and energetic restorative, and its progress in the new settlements of the West, will propably be one of high renown and usefulness.
No remedy has ever been discovered in the whole history of medicine, which exerts such prompt, happy, and fully restorative effects. Good appetite, complete digestion, rapid acquisition of strength, with an unusual disposition for active and cheerful exercise, immediately follow its use.
Put up in neat flat metal boxes containing 50 pills, price 50 cents per box; for sale by druggists and dealers. Will be sent free to any address on receipt of the price. All letters, orders, etc., should be addressed to
R. B. LOCKE & Co., General Agents,
20 Cedar St., N. Y.
DR. GEO. H. KEYSER, 140 Wood street,
Wholesale Agents for Western Penn'a. mv21:lydaw

FITS CURED! FITS CURED!

THE GREAT AMERICAN REMEDY.

THIS MEDICINE HAS BROUGHT Happiness to the Homes of hundreds of Families that have for years suffered the greatest affliction, in having some member of their family afflicted with this dreadful disease. What can bring such bitter grief to the hearts of parents, as to see their child suffering with a disease that destroys the intellect and so often carries its victim unconscious to the grave. Parents! In the AMERICAN REMEDY you find what you have so long looked for in vain—*A Cure.* This Remedy is *Purely Vegetable*—it contains no *Poisonous Drugs,* and can be taken with safety.
Persons sending for Medicine, should state the particulars of the case, and the Medicine will be sent immediately to any part of the country. From two to six bottles will effect a Cure in most cases.
Price, $1 per bottle, or six bottles for $5. Prepared by
DR. STARKEY, Pittsburgh, Pa.
Sold by JOS. FLEMING, cor. Market st. & Diamond.
All orders should be addressed to DR. C. STARKEY Pittsburgh, Pa. se19:lydaw

Glad News for the Unfortunate!

THE LONG SOUGHT FOR

DISCOVERED AT LAST.

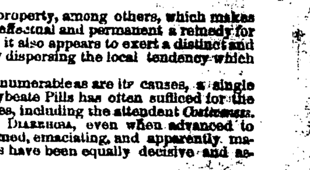

CHEROKEE REMEDY,

An unfailing Specific for all Diseases of the Urinary organs, and a General Alterative and Blood Purifier.

THIS "REMEDY" CURES WHEN ALL OTHER PREPARATIONS FAIL.

It is entirely unlike every other medicine prescribed for *Venerial Diseases,* as it contains no *Mineral Poison* or *Nauseous Drugs,* being prepared from *Roots, Barks and Leaves,* in the form of a *pleasant and delicious Syrup.*
It is "nature's own remedy," for **Gonnorrhoea** (Clap,) **Gleet, Gravel, Stricture,** *and is especially recommended for* **Fluor Albus,** (Whites in Females) for this complaint it is invaluable.
As a general *alterative* and *blood purifier,* it has no equal, and does not fail to cure **Scrofula, Secondary Syphilis, Glandular Swellings, Mercurial** and all **Eruptive Diseases,** curing them more speedily and permanently than any other medicine known. *It does this by purifying and cleansing the blood!* Causing it to flow in all its original purity and vigor, thus removing from the system all impure and pernicious causes which have induced disease.
In all old cases of *Gonnorrhoea* and *Gleet,* that have baffled all medical skill, it is especially recommended—in old cases it never fails, and recent ones it cures from one to three days. *A few doses positively removes all scalding heat, chordee and pain.*
It does not affect the breath, or interfere with any class of business.
It requires no assistance from other medicine.
It can lay on the Toilet-table, or in the Counting-Room, without it ever being suspected as a "remedy" for *private diseases.*
A Treatise on Venerial diseases, with full directions for their permanent cure, accompany each bottle.
For full particulars get a Circular *free* from any Drug store in the United States.
It is sold at Retail for $2 per Bottle or three Bottles for $5, by all responsible Druggists and Dealers in Medicines, throughout the United States, and at wholesale by all Wholesale Druggists.

POTTER & MERWIN, Sole Proprietors,

ST. LOUIS MO.

Sold in Pittsburgh wholesale and retail by Dr. GEO. H. KEYSER, and by all responsible Druggists in the United States. jy21:lydaw

BUCKWHEAT FLOUR.—200 sacks, a choice article, for sale by
WM. H. SMITH & CO.,
ja28 118 Second & 147 Fourth sts.