Amusements.

PITTSBURGH THEATRE.

LESSEE AND MANAGER..............WM. HENDERSON
TREASURER..............A. E. LAKE.

PRICES OF ADMISSION.—Private Boxes, $5,00; Single Seat in Private Box, $1,00; Parquette and Dress Circle, chairs, 50 cents; Family Circle, 25 cents; Colored Gallery, 25 cents; Colored Boxes, 50 cents; Gallery, 25 cents.

Fourth Night of
MR. C. W. COULDOCK.
First representation of

THE CHIMNEY CORNER. | MR. COULDOCK AS PETER PROBITY.

Conceded by press and public to be the best domestic drama on the stage.
To conclude with
WHO'S THE GOVERNOR?
Messrs. Bernard, Maffit, Daly and Mrs. Henderson and Miss Fanny Price in the cast.

MASONIC HALL,

THE GREAT

PANAMETRA,

—OR—

1900 YEARS AGO!!

Will open on

FRIDAY, APRIL 12th, 1861,

and continue every evening until further notice.
Admission 25 cents; children 15 cents.
Doors open at 7, to commence at 8. ap10

CONCERT HALL.

Positively Four Nights Only.

Commencing Wednesday, April 10th,

FIRST APPEARANCE

—OF THE—

CELEBRATED & GREAT ORIGINAL

WOOD'S MINSTRELS.

SYLVESTER BLEEKER..............MANAGER.

FROM WOOD'S MARBLE TEMPLE OF MINSTRELSY, 561 and 563, Broadway, New York
For Particulars of these Grand Entertainments, see programmes
Admission 25 cents
Doors open at 7; commence at 8.
ap8:1w J. F. BIRCH, Agent.

LAFAYETTE HALL.—GRAND PICTORIAL AND MUSICAL EXHIBITION. MacEvoy's Cyclorama of a Tour in Ireland. Painted on 10,000 feet of canvass and illustrated by a troupe of talented Artists, with vocal and instrumental music.
Doors open at 7 o'clock. Exhibition at 8 o'clock.
Admission 25 cents. Children 15 cents.
ug. Afternoon exhibition on Saturday at 2 o'clock. Children only 5 cents. Adults 15 cents.
ap8:d1w

Forwarding and Commission.

T. L. RODGERS..............F. A. DILWORTH

COMMISSION HOUSE.

RODGERS & DILWORTH,
DEALERS IN
FLOUR, GRAIN AND PRODUCE GENERALLY,
349 LIBERTY STREET,
(Opposite Union Railroad Depot, Pittsburgh, Pa.)
oc23

ROBERT DALZELL..............JAMES E. BREADING.

ROBERT DALZELL & CO.,
WHOLESALE GROCERS,
COMMISSION AND FORWARDING MERCHANTS
—AND—
DEALERS IN PRODUCE AND PITTSBURGH MANUFACTURES,
NO. 251 LIBERTY STREET,
no19 PITTSBURGH, PA.

JAMES A. FETZER,
FORWARDING AND COMMISSION MERCHANT
FOR THE SALE OF
Flour, Grain, Bacon, Lard, Butter, Seed Dried Fruit and Produce Generally,
CORNER OF MARKET AND FIRST STREETS,
PITTSBURGH, PA.

REFER TO—Francis G. Bailey, Esq., William Dilworth, Sr., S. Cuthbert & Son, Pittsburgh; Boyd & Ott, Heiskell & Swearingen, S. Brady Cas. M. & M. Bank, List & Howell, Mangle & Co., George W. Anderson, Donlon, Paxton & Co., Wheeling. my28:2pt

Miscellaneous

BY PARTICULAR REQUEST.

STAY PROLONGED.

AT THE MOST URGENT REQUEST of numerous APPLICANTS from the CITY and VICINITY, who have with INTEREST watched the great SUCCESS of

DR. VON MOSCHZISKER,

in the treatment of the EYE and EAR, and who being convinced of his deserving PATRONAGE, have submitted their own cases to his care, he has consented to PROLONG HIS STAY in PITTSBURGH.

DR. VON MOSCHZISKER begs therefore to say to all who suffer either from

DEAFNESS

OR ANY

MALADY OF THE EYE,

that they should at ONCE CONSULT HIM in order to receive the FULL BENEFIT of his Treatment.

He also begs to give POSITIVE NOTICE that after MAY he will not accept cases that demand any OPERATION or TREATMENT in which his PERSONAL attendance on the patient would be absolutely required.

THE ETHEREAL EAR INHALATOR.

AN INSTRUMENT INVENTED BY

Dr. Von Moschzisker,

THROUGH WHICH HE HAS BEEN enabled to cure the MOST OBSTINATE CASES OF DEAFNESS—cases in which every other means have failed, and all hopes of relief given up.—This is no idle statement. Its truth is attested by hundreds of gentlemen, whose names are familiar through out the Union—STATESMEN, PHYSICIANS, LAWYERS, CLERGYMEN AND JUDGES, witnesses to the fact. The instrument is now brought into daily use at his Office, and invariably with great SUCCESS. Those who suffer from DEAFNESS, no matter how aggravated, or how long its standing, should not despair of DR. MOSCHZISKER'S SUCCESS as an OCULIST AND AURIST, no one should entertain a doubt. Since his arrival here he has published *abundant testimony*, from respectable citizens of PITTSBURGH that his REPUTATION is well founded, and such as to entitle him to the FULLEST CONFIDENCE. He begs to say to all who suffer from any Diseases of the

EYE OR EAR,

That he can be consulted for a LIMITED TIME, LONGER in PITTSBURGH.

The following are some of the names whose testimonials can be examined at Dr. Von Moschzisker's Office They have been entirely restored to their hearing by him.

HON. SENATOR PUGH, O.;
HON. JOHN M'LEAN, son of Judge M'Lean, O;
CAPT. CHARLES L. KILBURN, U. S. A.,
G. B. LAMAR, Esq., President of the Bank of the Republic, N. Y.;
R. BADGE, Esq., President of the Goodhue Fire Insurance Company, N. Y.;
GIBARD SMITH, Mayor of New Orleans;
† ANT. BLANC, Archbishop of Louisiana;
REV. J. J. MULLEN, Rector of St. Patrick's, N. O.;
DR. A. G. ACKLEN, N. O.;
HON. R. A. HUNTER, N. O.;
DR. C. DELARY, President of N. Board of Health;
F. M'CULLOCH, Supreme Court, N. O.;

PITTSBURGH:

JOSEPH PEARSON, Bellefonte street, Lawrenceville
THOMAS MOORE, First street;
H. LANGKAMP, North East Corner of Diamond and Market streets;
JAMES MACKEY, Jr, 569 Penn street;
☞ To this list hundreds more could be added, and can be seen at the Doctor's Office.

OFFICE,

No. 155 THIRD STREET,

BETWEEN SMITHFIELD AND GRANT STS.,

Where he may be CONSULTED DAILY, from 9 A. M to 5 o'clock P. M.
☞ ARTIFICIAL EYES INSERTED. mh28

Business Cards.

S. CUTHBERT & SON, attend to the sale and purchase of Real Estate, collection on Rents, borrowing and Loaning Moneys on Notes, Bonds Mortgages, &c., 51 Market street. no24

W. A. CALDWELL..............JOHN CALDWELL, JR.

CALDWELL & BRO., BOAT FURNISHERS AND DEALERS IN Manilla, Hemp and Cotton Cordage, Oakum, Tar, Pitch, Rosin and Oils, Tarpaulins, Duck, Light and Heavy Drillings, &c.
ap14:ly Nos. 63 Water and 78 Front streets

D. A. HALL..............J. KISERSMITH.

Hong Kong Tea Store.

D. A. HALL & CO.,
NO. 27 FIFTH STREET,
Opposite Geo. R. White & Co.,
ap13:ly PITTSBURGH, PA.

WM. J. TAYLOR & CO.,
WHOLESALE FISH DEALER,
No. 122 and 124 North Wharves,
(Above Arch Street,) PHILADELPHIA.
oc8:ly

D. C. KNEELAND
KEEPS CONSTANTLY ON HAND
SQUARE AND OVAL BONNET BOXES;
Also, makes to order PLAIN AND FANCY PAPER BOXES, suitable for Shoes, Dry Goods, &c., at Eastern prices. Corner Virgin alley and Wood street, (third story—over Citizens' Bank,) Pittsburgh, Pa. je9:1

ALADDIN COAL OIL COMPANY.

BRERETON, JOHNSTON & WILKINS,
No. 45 Market street, Pittsburgh, Pa.,
HAVE ALWAYS on hand a superior quality of LUBRICATING, ILLUMINATING and CRUDE COAL OILS.
Also, LAMPS of every variety, Wholesale and Retail.
ap18:ly

J. M. LITTLE,
MERCHANT TAILOR,
NO. 54 ST. CLAIR STREET,
(Dr. Irish's New Building.)
de12:ly PITTSBURGH.

W. CUNNINGHAM..........D. CUNNINGHAM..........R. CUNNINGHAM,
D. IHMSEN..............C. DUNCAN.

CUNNINGHAMS & CO.—PITTSBURGH CITY GLASS WORKS—WAREHOUSE, No. 119 Water street, and 156 First street, Pittsburgh, Pa., three doors below Monongahela House. Manufacturers of Pittsburgh City Window Glass, Druggists' Glass Ware, and American Convex Glass, for parlor windows, churches and public buildings. se12:ly

KAY & COMPANY,
BOOKSELLERS, STATIONERS,
AND
BLANK BOOK MANUFACTURERS,
NO. 55 WOOD STREET,
Pittsburgh, Pa.
☞ A full assortment of Law, Medical and Miscellaneous Books constantly on hand.

JNO. THOMPSON & CO.,
HOUSE, SIGN AND ORNAMENTAL
PAINTERS AND GLAZIERS,
No. 135 Third Street,
Pittsburgh, Pa.

JOHN MOORHEAD,
COMMISSION MERCHANT,
FOR THE SALE OF
PIG METAL AND BLOOMS.
NO. 74 WATER STREET, BELOW MARKET,
ja11:ts PITTSBURGH, PA

C. WEST & CO.,
MANUFACTURERS OF
CARRIAGES.
ROCKAWAYS, BUGGIES, SULKIES AND SLEIGHS,
No. 197 Penn Street, Pittsburgh, Pa.
☞ All work warranted to be of the best material and workmanship. mv12:ly

T. T. M'GURN,
HOUSE, SIGN
—AND—
ORNAMENTAL PAINTER,
No. 2, Cor. St. Clair St. and Duquesne Way,
(SECOND STORY.)
☞ All work entrusted to me will be neatly and Promptly Executed. oc2:ly

S. B. & C. P. MARKLE,
MANUFACTURERS
AND DEALERS IN
BOOK, CAP, LETTER, and all kinds of WRAPPING PAPER, have removed from NO. 27 WOOD STREET to
No. 33 Smithfield street,
PITTSBURGH, PA.
☞ Cash or Trade for Rags. sp9

R. R. BULGER,
MANUFACTURER OF
EVERY DESCRIPTION OF
FURNITURE
No. 45 Smithfield Street,
PITTSBURGH.
A FULL ASSORTMENT OF
Pittsburgh Manufactured Furniture,
Constantly on hand which we will sell at the lowest prices for CASH. mv23:ly

AMERICAN IRON WORKS.

JONES & LAUTH,
Manufacturers of
IRON AND NAILS,
JUNIATA AND COMMON SHEET IRON,
Lauth's Patent Shafting, Piston Rods, Plates, &c.
WAREHOUSES,
98 Water Street, and 128 First Street,
PITTSBURGH,
And corner of Franklin and South Water Sts., Chicago
fe17:ly

JAMES H. CHILDS & CO.,
HOPE COTTON MILLS,
Allegheny City, Pa.
MANUFACTURERS OF
SEAMLESS BAGS,
AND OF
OSNABURGS,
32 Inches to 40 Inches Wide.
☞ Orders may be left at H. CHILDS & CO'S., 133 Wood Street, Pittsburgh.

SMITH, PARK & CO.,
NINTH WARD FOUNDRY,
PITTSBURGH, PA.
Warehouse, No. 149 First and 120 Second streets.
Manufacturers of all sizes and descriptions of Castings, Retorts and Stills, Gas and Water Pipes, Sad Irons, Dog Irons, Wagon Boxes, Steel Moulds, Pulleys, Hangers and Couplings.
Also Jobbing and Machine Castings of every description made to order.
Having a complete machine shop attached to the Foundry, all necessary fitting will be carefully attended to. fe27:ly-ap

JOHN ROBB
MANUFACTURER OF
BOOTS AND SHOES,
And Dealer in
STRAW GOODS, TRUNKS, CARPET SACKS, ETC.,
WHOLESALE AND RETAIL,
No. 109 Market Street.
Between Fifth and Liberty sts., (Second Market Place,)
ap11 PITTSBURGH, PENN'A.

EUROPEAN AGENCY.

THOMAS RATTIGAN, European Agent, No. 115 Water street, Pittsburgh, Pa., is prepared to bring out or send back passengers from or to any part of the old country, either by steam or sailing packets.

SIGHT DRAFTS FOR SALE, payable in any part of Europe.

Agent for the Indianapolis and Cincinnati Railroad. Also, Agent for the old Black Star Line of Sailing Packets, and for the lines of Steamers sailing between New York, Liverpool, Glasgow and Galway. fe11

J. H. HILLERMAN & CO.'S
FASHIONABLE HAT STORE,
75 WOOD STREET.
SPRING STYLE SILK & CASSIMERE HATS.
FRENCH AND AMERICAN FELT HATS
All Grades and Colors.
CAPS FOR GENT'S, YOUTH'S, AND CHILDREN,
Of every description
STRAW GOODS
In great variety.
CHILDREN'S FANCY HATS
To suit all tastes.
All at the Lowest Rates at
J. H. HILLERMAN & CO.'S,
mh30 75 WOOD ST.

EUREKA OIL COMPANY,

—OF—

VENANGO COUNTY, PENNA.,
(CHARTERED FEBRUARY 1st, 1861.)
Capital..............$100,000,
A. M. MARSHALL, Pres. H. E. DAVIS Sec.
DIRECTORS:
A. M. Marshall, W. H. McGee.
James Forquer, C. Berringer,
J. L. Carnaghan.
Office in that of R. H. Davis, City of Allegheny, Pa
mh18:6md

DAVIS & PHILLIPS,

BRASS FOUNDERS AND MANUFACTURERS,
PLUMBERS, GAS AND STEAM FITTERS,
MANUFACTURERS AND DEALERS IN
GAS FIXTURES, PUMPS AND BRASS WORK,
OF EVERY DESCRIPTION.
Oil Well Pumps of Brass, Copper, or Iron, with the most approved Chambers and Valves of all kinds, and Warranted to give Satisfaction.
Manufactory, No. 110 Water and 104 Front Street,
mar13:3md&w PITTSBURGH, PA.

Miscellaneous.

THE MERCANTILE AGENCY,

FOR THE
PROMOTION & PROTECTION OF TRADE.

Over 240,000 Business Houses Reported, Embracing every City, Town and Village in the United States, Canada, and other British Possessions in N. A.

R. G. DUN & CO., Proprietors.
A. ARMSTRONG, MANAGER,
Corner of Wood and Fifth Streets, Pittsburgh, Pa.
Established New York, June, 1841. Pittsburgh, March, 1852.

Head Office:
NEW YORK..............DUN, BOYD & CO.

Branch Offices.
Pittsburg, R G Dun & Co; Philadelphia, R G Dun & Co; Cincinnati, R G Dun & Co; Cleveland, R G Dun & Co; Detroit, R G Dun & Co; Chicago, R G Dun & Co; Milwaukie, R G Dun & Co; New Orleans, R G Dun Co; Charleston, R G Dun Co; Louisville, R G Dun & Co; St. Louis, R G Dun & Co, Nashville, R G Dun & Co.

Associate Offices.
Boston, E. Russell & Co; Baltimore, J. D. Pratt & Co; Richmond, Pratt & Co.

Foreign Offices.
Toronto, R G Dun & Co; Montreal, R G Dunn & Co; London, Eng., R G Dun & Co.

Reference Books, with notices of changes, printed daily, furnished to subscribers. Price $1.00

Collections promptly attended to in all parts of the United States and British Possessions, and References to upwards of 50 Houses in Pittsburgh, for whom the office makes collections.

Letters of introduction to Lawyers of high standing and responsibility in every section of the Union will be gratuitously furnished to subscribers making an application at the office. Also to any of the offices named above. mh21:6m

Wm. M. FABER & CO.,
STEAM ENGINE BUILDERS
IRON FOUNDERS,
General Machinists and Boiler Makers,
Near the Penn's R. R. Passenger Depot,
PITTSBURGH, PA.,

MANUFACTURE ALL KINDS OF Steam Engines, ranging from three to one hundred and fifty horse power, and suited for Grist Mills, Saw Mills, Blast Furnaces, Factories, etc.

Give particular attention to the construction of Engines and Machinery for grist mills, and for upright, mulay and circular saw mills.

Have also on hand, finished and ready for shipment at short notice, Engines and Boilers of every description.

Also, furnish Boilers and Sheet Iron separately, and Wrought Iron Shafting, Hangers and Pulleys in every variety, and continue the manufacture of Woolen Machinery and Machine Cards.

Our prices are low, our machinery manufactured of the best quality of materials, and warranted in all cases to give satisfaction.

☞ Orders from all parts of the country solicited, and promptly filled. fe21:daw

GROCERY AND TEA STORE.

WHOLESALE DEALER IN
BUTTER, EGGS,
AND ALL KINDS OF
PRODUCE.
Goods Delivered when Ordered
D. B. FERGUSON,
fe28:ly Corner High and Wylie streets.

Co-Partnership.

THE UNDERSIGNED ASSOCIATED themselves together [illegible] the business of manufacturing NAILS, TACKS, BRADS, &c., in the firm name of [illegible] under the name and style of Chess, Smyth & Co.
DAVID CHESS,
R. F. SMYTH,
February 25th, 1861 E. W. WILSON

DAVID CHESS..........E. W. WILSON,
R. F. SMYTH..........R. ANDERSON

CHESS, SMYTH & CO.,
MANUFACTURERS OF
NAILS, TACKS, BRADS, &c.
Warehouse No. 112 Water Street.
fe25:2m PITTSBURGH, PA.

JOSEPH HORNE'S
WHOLESALE AND RETAIL
TRIMMING, MILLINERY
—AND—
NOTION HOUSE,
No. 77 Market Street.

NEW GOODS RECEIVED DAILY throughout the season. Bonnets and Hats, Palm Leaf and Willow Shakers, Bonnet Ribbons, Flowers and Ruches, Bonnet Materials of all kinds.
Dress Trimmings, Embroideries, Hoop Skirts, Hosiery, Gloves, Corsets, Zephyr Worsted, Shetland Wool, Tidy Cotton, and a full assortment of Notions.
An examination of our stock is solicited.
mar15:1m JOSEPH HORNE.

GENTS' FRENCH CALF

—AND—

PATENT LEATHER BOOTS,

CONGRESS GAITERS, STRAP SHOES,

—AND—

OXFORD TIES,

Just received at

W. E. SCHMERTZ, & CO.,
31 Fifth Street.
mh23

CARPETS! CARPETS!

—FOR—

SPRING SALES.

W. D. & H. M'CALLUM,
87 Fourth Street.

HAVE JUST OPENED A SPLENDID assortment of
Velvet, Brussels, Three-Ply, Tapestry, and Common Ingrain Carpetings.

OIL CLOTHS

From 3 to 24 feet, new designs and beautiful patterns, with all goods usually found in FIRST CLASS CARPET STORES, and on as favorable terms as any other house in the city. mh30

SPRING OF 1861.

WALL PAPER! WALL PAPER!

The Largest Assortment and Lowest Prices in Pittsburgh. Come and see.

WALTER P. MARSHALL,
No. 87 Wood Street,
(Near Fourth, at the Old Stand,)
Has the sale beautiful French, German and American
WALL PAPERS,
FOR PARLORS, HALLS, CHAMBERS, CHURCHES, LODGES,
50,000 rolls at 12½ cts. 50,000 rolls at 6, 8 and 10 cts.
WINDOW CURTAINS, FIRE BOARD PRINTS, TESTER COVERS, CEILINGS, &c.
☞ Look for the Striped Front.
The only place in town where a full assortment of French papers is kept. mar16

BALMORAL SKIRTS.—Another lot of those Beautiful Solferino and Gray Balmorals just opened, they are extra widths and good lengths; also good assortment of Prints, Ginghams, Muslin, Irish Linnens, Table Linnens, &c.
mar2 C. HANSON LOVE, 74 Market street.

NESHANNOCK POTATOES.—125 bushels prime Neshannock Potatoes just received and for sale by JAS. A. FETZER,
ap6 corner Market and First streets

Miscellaneous.

T. J. GRAFF.......PAUL HUGUS........WM. GRAFF.

Western Stove Works.

GRAFF & CO.

MANUFACTURERS,

WOULD CALL THE ATTENTION OF the public to their large stock of well selected Cook, Parlor and Heating Stoves,

ALSO—IMPROVED

KITCHEN RANGES, GRATE FRONTS,

Hollow-Ware, &c., among which will be found the BEST COAL COOK STOVES IN THE STATE. The

Diamond, Advance, Air-Tight, Eclipse, and IRON CITY,

Were awarded the FIRST PREMIUM at the State Fair for the BEST COAL COOK STOVES. Also, FIRST PREMIUM awarded to the

TRUE AMERICAN, GLOBE & REPUBLIC.

For the BEST WOOD COOK STOVES NOW IN USE. The KENTUCKIAN and KANSAS Premium Stoves are unsurpassed. We call attention of DEALERS AND BUILDERS to the largest stock of

GRATE FRONTS and FENDERS

IN THE STATE

N. B.—We [illegible] the DIAMOND and ECLIPSE Cook Stoves with Soap-Stone Linings, which stand the fire better than iron. ap18

OVERSTRUNG

GRAND

WE TAKE PLEASURE IN ANNOUNCING that we have just received one of the

STEINWAY'S OVERSTRUNG GRAND PIANOS,

[illegible]

Gustav Satter, C. C. Hill, Wm. Mason,
Geo. W. Morgan, S. B. Mills, Wm. A. King,
John N. Paterson, Carl Bergmann, Wm. Saar,
Geo. F. Bristow, Robt. Goldbeck, H. C. Timm.

FOR SALE BY

H. KLEBER & BRO.,
No. 53 FIFTH STREET.

FRANKLIN BILLIARD SALOON,
FRANKLIN HALL,

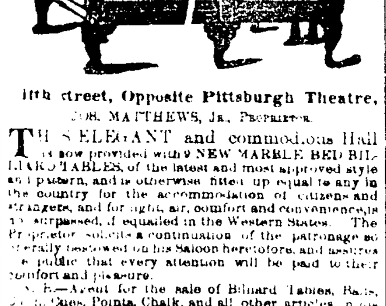

Fifth street, Opposite Pittsburgh Theatre,
JOS. MATTHEWS, Jr., Proprietor.

THIS ELEGANT and commodious Hall is now provided with 9 NEW MARBLE BED BILLIARD TABLES, of the latest and most approved style and pattern, and is otherwise fitted up equal to any in the country for the accommodation of citizens and strangers, and for sight, air, comfort and convenience is unsurpassed, if equalled in the Western States. The Proprietor solicits a continuation of the patronage so liberally bestowed on his Saloon heretofore, and assures the public that every attention will be paid to their comfort and pleasure.

N. B.—Agent for the sale of Billiard Tables, Balls, Cues, Points, Chalk, and all other articles in the line, which he can dispose of on reasonable terms and at manufacturer's wholesale prices. ap14:ly

HARD TIMES OUTDONE.

6,000 [illegible] miums Amounting to $100,000

WILL BE AWARDED

On the First Wednesday in August, 1861.

"THE RAPPAHANNOCK MANUFACTURING COMPANY" propose to raise, by the first Wednesday in August next, a CAPITAL STOCK of $480,000, to be subscribed in shares of $20 each; $100,000 to be returned to the subscribers in the form of PREMIUMS, as an inducement to subscribers, and the balance, $380,000, to be applied to the erection, at the new village of Rappahannock, in Virginia, of a Southern Arms, a Clothing and Woolen Factory. The shares can be subscribed in weekly or monthly installments of any amount to suit the convenience of the subscriber, and receipts will be sent from time to time in acknowledgment of all sums remitted, no matter how small they may be, which may be done conveniently in postage stamps, gold coin, current bank notes, or drafts. Less than a share of $20 should be subscribed by the time specified, the money will not be lost, but opportunity will be given to increase it by like remittances thereafter, until enough is secured to obtain a certificate of Stock. But if a share, or several shares should be subscribed before that time, the subscriber will receive a certificate of preferred Stock, guaranteeing to the holder 8 per cent per annum on the par value thereof. All the Stockholders will, moreover, receive semi-annual dividends out of the net profits of the Company, as soon as their Factories are put in operation. Besides the above, the person who subscribes the largest amount, (by the first Wednesday in August, 1861,) will be entitled to a premium of $5,000; the next largest to $3,300; the next largest to $1,500; the two next largest to $1,000 each; the four next largest to $500 each; the ninety next largest to $80 each; the nine hundred next largest to $40 each; the three hundred next largest to $20 each; the one thousand next largest to $10 each; the three thousand four hundred next largest to $5 each, and the person who fails to obtain either of these, to an extra premium of $1,000, all to be paid in Cash, Real Estate, Arms, Military or other Clothing. Thus, the largest sum, which may not exceed $99 21, will take the largest premium of $5,000, and the smallest sum remitted, if not less than $4 79, will secure a premium of $1,000. These shares are all founded upon Real Estate, which is pledged for the security or redemption of the Stock, and any shareholder wishing to settle, can at any time exchange his stock for any of the Company's lands at their lowest market value and receive a good and sufficient warranty title.

☞ A few Agents well recommended, will be employed at liberal rates, both to obtain subscriptions to the Stock of the Company and to sell shares in a popular homestead scheme. For further information, subscriptions, agencies, &c., address, with a stamp enclosed, the Treasurer,
E. BAUDER, Port Royal, Virginia.

REFERENCES—Editors and Publishers of Newspapers generally in the various States, nearly all of whom already hold deeds from us in the Real Estate alluded to.

The Portsmouth (Va.) *Daily Transcript* says: "This project is one well worth the attention of our people, and we assure them that the parties representing it are reliable and responsible. Besides, those who are advised of the progress of the plan say it is in the full tide of prospective success."

The Independence (Va.) *News* says: "It is really a paying enterprise. The town is already begun. Nothing can be lost in any event."

The Elyton *Central Alabamian* says: "Flattering inducements are held out to those who desire to take risks, and from some business transactions we have had with the getters up of the enterprise, we can commend them as reliable."

The Danville (Pa.) *Herald* says: "Here is an opportunity excelling anything we know of, both in character and terms. People of prescribed means can have a trial with fair hopes of satisfactory results."

The Pittsburg *Iron City* says: "We have the names of numerous persons who now hold land in that locality sold by Mr Bauder. We would be pleased to exhibit the testimonials in our possession to any one wishing to enquire." mh29:taug7

WHITE BEANS.—7 sacks "new crop" just received and for sale by
MEANS & COFFIN,
ja16 corner Wood and Water streets

MISCELLANEOUS.

Cephalic Pills CURE Sick Headache CURE Nervous Headache CURE All kinds of Headache.

BY THE USE OF THESE CEPHALIC PILLS the periodic attacks of *Nervous or Sick Headache* may be prevented; and if taken at the commencement of an attack immediate relief from pain and sickness will be obtained.

They seldom fail in removing the *Nausea* and *Headache* to which females are so subject.

They act gently upon the Bowels—removing *Costiveness*.

For *Literary Men, Students*, Delicate Females, and all persons of *sedentary habits*, they are valuable as a *Laxative*, improving the *appetite*, giving *tone* and *vigor* to the digestive organs, and restoring the natural elasticity and strength of the whole system.

The CEPHALIC PILLS are the result of long investigation and carefully conducted experiments, having been in use many years, during which time they have prevented and relieved a vast amount of pain and suffering from Headache, whether originating in the *nervous* system or from a deranged state of the *stomach*.

They are entirely vegetable in their composition, and may be taken at all times with perfect safety and without making any change of diet, *and the absence of any disagreeable taste renders it easy to administer them to children.*

Beware of Counterfeits.

The genuine have five signatures of Henry C. Spalding on each box.

Sold by Druggists and all other Dealers in Medicines.

A box will be sent by mail, prepaid, on receipt of the

PRICE, 25 CENTS.

All orders should be addressed to
HENRY C. SPALDING,
48 Cedar street, New York

THE FOLLOWING ENDORSEMENTS OF

SPALDING'S CEPHALIC PILLS,

WILL CONVINCE ALL WHO SUFFER FROM

HEADACHE,

THAT A

A SPEEDY AND SURE CURE IS WITHIN THEIR REACH.

As these Testimonials were unsolicited by Mr. SPALDING, they afford unquestionable proof of the efficacy of this truly scientific purpose.

MASONVILLE, CONN., Feb. 5, 1861.

MR. SPALDING,
Sir:—I have tried your Cephalic Pills, and *I like them so well* that I want you to send me two dollars worth more.
Part of these are for the neighbors, to whom I gave a few out of the first box I got from you.
Send the Pills by mail, and oblige
Your ob't Servant,
JAMES KENNEDY.

HAVERFORD, PA., Feb. 6, 1861.

MR. SPALDING,
Sir:—I wish you to send me one more box of your Cephalic Pills. *I have received a great deal of benefit from them.* Yours respectfully,
MARY ANN STOIKHOUSE.

SPRUCE CREEK, HUNTINGDON CO., PA.,
January 18, 1861.

H. C. SPALDING,
Sir:—You will please send me two boxes of your Cephalic Pills. Send them immediately.
Respectfully yours,
JNO. B. SIMONS.
P. S.—*I have used one box of your Pills, and find them excellent.*

BELLE VERNON, OHIO, Jan. 15, 1861.

HENRY C. SPALDING, Esq
Please find inclosed twenty-five cents, for which send me another box of your Cephalic Pills. *They are truly the best Pills I have ever tried.*
Direct A. STOVER, P. M.
Belle Vernon, Wyandot Co., O.

BEVERLY, MASS., Dec. 11, 1860.

H. C. SPALDING, Esq
I wish for some circulars or large show bills, to bring your Cephalic Pills more particularly before my customers. If you have anything of the kind, please send to me.
One of my customers, who is subject to severe Sick Headache, (usually lasting two days,) *was cured of an attack in one hour by your Pills*, which I sent her.
Respectfully yours,
W. B. WILKES.

REYNOLDSBURG, FRANKLIN CO., OHIO,
January 9, 1861.

HENRY C. SPALDING,
No. 48 Cedar street, N. Y.
Dear Sir:—Inclosed find twenty-five cents, (25,) for which send box of "Cephalic Pills." Send to address of Rev. Wm. C. Filler, Reynoldsburg, Franklin Co., Ohio.
Your Pills work like a charm—cure Headache almost instanter.
Truly yours,
WM. C. FILLER.

YPSILANTI, MICH., Jan 14, 1861.

MR. SPALDING,
Sir:—Not long since I sent to you for a box of Cephalic Pills for the cure of Nervous Headache and Costiveness, and received the same, and *they had so good an effect, that I was induced to send for more.*
Please send by return mail. Direct to
A. R. WHEELER.
Ypsilanti, Mich.

From the Examiner, Norfolk, Va.
Cephalic Pills accomplish the object for which they were made, viz: Cure headache in all its forms.

From the Examiner, Norfolk, Va.
They have been tested in more than a thousand cases with entire success.

From the Democrat, St. Cloud, Minn.
If you are, or have been troubled with the headache, send for a box, (Cephalic Pills,) so that you may have them in case of an attack.

From the Advertiser, Providence, R. I.
The Cephalic Pills are said to be a remarkably effective remedy for headache, and one of the very best for that very frequent complaint which has ever been discovered.

From the Western R. R. Gazette, Chicago, Ill.
We heartily endorse Mr. Spalding, and his unrivalled Cephalic Pills.

From the Kanawha Valley Star, Kanawha, Va.
We are sure that persons suffering with the headache, who try them, will stick to them.

From the Southern Path Finder, New Orleans, La.
Try them! you that are afflicted, and we are sure that your testimony can be added to the already numerous list that has received benefits that no other medicine can produce.

From the St. Louis Democrat.
The immense demand for the article (Cephalic Pills) is rapidly increasing.

From the Gazette, Davenport, Iowa.
Mr. Spalding would not connect his name with an article he did not *know* to possess real merit.

From the Advertiser, Providence, R. I.
The testimony in their favor is strong, from the most respectable quarters.

From the Daily News, Newport, R. I.
Cephalic Pills are taking the place of all kinds.

From the Commercial Bulletin, Boston, Mass.
Said to be very efficacious for the headache.

☞ A single bottle of SPALDING'S PREPARED GLUE will save ten times its cost annually. ☜

SPALDING'S PREPARED GLUE.

SPALDING'S PREPARED GLUE.

SAVE THE PIECES!

ECONOMY! DISPATCH!

☞ "A STITCH IN TIME SAVES NINE." ☜

As accidents will happen, even in well regulated families, it is very desirable to have some cheap and convenient way for repairing Furniture, Toys Crockery, &c.

SPALDING'S PREPARED GLUE

meets all such emergencies, and no household can afford to be without it. It is always ready, and up to the sticking point.

"USEFUL IN EVERY HOUSE."

N. B.—A Brush accompanies each Bottle. Price, 25 cents.

Address,
HENRY C. SPALDING,
No. 48 CEDAR street, New York.

CAUTION.

As certain unprincipled persons are attempting to palm off on the unsuspecting public, imitations of my PREPARED GLUE, I would caution all persons to examine before purchasing, and see that the full name,

☞ SPALDING'S PREPARED GLUE. ☜

is on the outside wrapper; all others are swindling counterfeits. fe18:ly:daw

Special Notices.

The Very Best!
No Doubt Of It!
WHAT?

Why, Heimstreet's *Inimitable* Hair Restorative.—Everybody who uses it recommends it.
Sold everywhere—price 50 cents, and $1 per bottle.
W. E. HAGAN & CO., Proprietors,
fe14 Troy, New York.

TRY IT!
TRY IT!
TRY IT!
TRY IT!
TRY IT!

THE GENESSEE LINIMENT;
THE GENESSEE LINIMENT;
THE GENESSEE LINIMENT;
THE GENESSEE LINIMENT;
THE GENESSEE LINIMENT;

THE GREAT EXTERNAL REMEDY!

FOR RHEUMATISM, GOUT, NEURALGIA, LUMBAGO, STIFF NECK AND JOINTS, SPRAINS, BRUISES, CUTS AND WOUNDS, PILES, HEADACHE AND RHEUMATIC AND NERVOUS DISORDERS.

THE GENESSEE LINIMENT
☞ is never known to fail to cure Rheumatism. ☜

THE GENESSEE LINIMENT
☞ Is a certain and speedy cure for Neuralgia. ☜

THE GENESSEE LINIMENT
☞ Is an immediate cure for Burns or Scalds. ☜

THE GENESSEE LINIMENT
☞ is the best remedy in the world for Sprains or Bruises. ☜

THE GENESSEE LINIMENT
☞ Cures Headache, Toothache, Cuts or Wounds. ☜

THE GENESSEE LINIMENT!
THE GENESSEE LINIMENT
THE GENESSEE LINIMENT!
THE GENESSEE LINIMENT!
THE GENESSEE LINIMENT!

IS THE BEST REMEDY IN THE WORLD.
IS THE BEST REMEDY IN THE WORLD.
IS THE BEST REMEDY IN THE WORLD.
IS THE BEST REMEDY IN THE WORLD.
IS THE BEST REMEDY IN THE WORLD.

For sale by all Druggists and Medicine Dealers.
N. U. WALKER, Proprietor,
Pittsburgh, Pa.,
To whom all orders must be addressed. de3

To Consumptives.

The advertiser having been restored to health in a few weeks by a very simple remedy, after having suffered several years with a severe lung affection, and that dread disease, Consumption—is anxious to make known to his fellow sufferers the means of cure.

To all who desire it, he will send a copy of the prescription used, (free of charge,) with the directions for preparing and using the same, which they will find a SURE CURE FOR CONSUMPTION, ASTHMA, BRONCHITIS, &c. The only object of the advertiser in sending the prescription is to benefit the afflicted, and spread information which he conceives to be invaluable, and he hopes every sufferer will try his remedy, as it will cost them nothing, and may prove a blessing.

Parties wishing the prescription will please address
REV. EDWARD A. WILSON,
Williamsburgh, Kings county,
oc1:lyd New York.

CLARKE'S LIVER PILLS.

A Radical Cure! Read!! Read!!!

MR. N. U. WALKER—*Dear Sir*:—For three years past, I have been severely afflicted with *Liver Complaint*, of a most malignant and chronic character. I resorted to a large number of remedies, but they failed to produce other than a temporary relief. About six months ago, I purchased a box of "CLARKE'S LIVER PILLS," and after using them, found myself so much better, that I at once adopted a regular system of taking them, and soon found myself entirely and radically cured. The various ills attendant upon a disordered state of the Liver, at once disappeared. I gladly and most cheerfully recommend these Pills as a sure and effective remedy. Yours, truly, WM. AUSTIN.
Chillicothe, O., December 4, 1859.

The above but speaks the voice of thousands who have fully tested the curative properties of CLARKE'S LIVER PILLS. Prepared at first for private practice by an eminent physician, and their merits fully tried, it is not strange they act more efficiently and directly on the disordered organs than the generality of so-called Liver Remedies. In cases of Liver Complaint, Dyspepsia Impurity of the Blood, Constipation of the Bowels General Debility, Sick Headache, and all diseases arising from a disorganized state of the system, &c., are a sure and never failing remedy.

Prepared solely by N. U. WALKER,
Pittsburgh, Pa.
To whom all orders must be addressed. ☞ For sale by R. E. SELLERS, Wholesale Agent, corner Wood and Second streets. Sold by agents everywhere. fe24

SCROFULA.

WILLIAMS' COMPOUND EXTRACT SARSAPARILLA AND IODIDE POTASSUM.—The following Certificate of the virtues of this preparation, is from a well known Physician, from Dickson County, in this State:

CHARLOTTE, Sept. 15, 1852.

MR. B. F. WILLIAMS: Instances are not rare where the attending physician fails to cure well confirmed Scrofula. The following memorandum is interesting:

SUBJECT—A girl of 15 or 16 years of age, the attending Physician had failed to cure. An anxious father had consulted me, and from my knowledge of your preparation, I was constrained to prescribe it. After taking six bottles she was considered well. She was cured of deep seated ulcer and a constant drain of milky matter from one or more sores under the ear. The entire lymphatic system was deeply involved. This case alone is well worth the attention of all; but when added to a long catalogue of cases of great obstinacy, cured by no Panacea, no Nostrum, nor Patent Medicine, no Secret, but an invaluable preparation of Sarsaparilla, Iodine of Potasia, &c. well gotten up by the Chemist, and made familiar to the intelligent physician, it very justly deserves a trial by all laboring under any of the numerous chronic maladies that afflict us.
J. R. HUDSON, M. D.

A fresh supply just received and for sale by
JOSEPH FLEMING,
Corner of Diamond and Market st, and all druggists.
F. M. BOLLMAN, West Manchester, Pa.
Wholesale by N U. WALKER,
128 Smithfield street.
W. H. FOX, Proprietor, Louisville, Ky.
To whom all orders must be addressed. fe24:mr24

☞ WE call the attention of our readers to an article advertised in another column, called BLOOD FOOD. It is an entirely new discovery, and must not be confounded with any of the numerous patent medicines of the day. It is *food for the blood*, already prepared for absorption; pleasant to the taste and natural in action, and what one gains he retains. Let all those, then, who are suffering from poverty, impurity, or deficiency of blood, and consequently with some chronic disease or ailment, take of this BLOOD FOOD and be restored to health. We notice that our druggists have received a supply of this article, and also of the world-renowned DR. EATON'S INFANTILE CORDIAL, which every mother should have. It is said to contain no paregoric or opiate of any kind whatever, and of course must be invaluable for all infantile complaints. It is also said that it will allay all pain, and soften the gums in process of teething, and at the same time regulate the bowels. Let all mothers and nurses, who have endured anxious days and sleepless nights, procure a supply and be at once relieved.
☞ See advertisement. For sale by
DR. GEO. H. KEYSER, Sole Agent,
au6:lydaw 140 Wood street, Pittsburgh.

FACTS FOR CONSIDERATION.

☞ Brandreth's Pills have been before the world for nearly one hundred and ten years. They have an established character for safety and efficacy, which places them in the first rank of all the medicines of the day. They are purely vegetable, harmless to the tenderest age or weakest frame, yet of sufficient efficacy to thoroughly cleanse and purify the blood, through the organs of the stomach and bowels. They aid and improve digestion, and sound, refreshing sleep follows their use. They have cured thousands of cases of the most distressing dyspepsia. All the symptoms of confirmed consumption have been removed by their use, and health has again blessed the once despairing invalid. Costiveness, the great promoter of disease, is infallibly cured by these Pills. Apoplexy and paralysis are as surely prevented if the pills are perseveringly used as soon as fullness or intense pain of the head is experienced. Thousands of cases furnished in proof.

Price 25 cents. Sold at No. 294 Canal street, Brandreth's Principal Office; by Thomas Redpath, No. 27 Diamond street, Pittsburgh, Pa., and by all respectable dealers in medicines. mh30:1mdaw T

A. KREBS & BRO.

PRACTICAL
Lithographers
Corner Wood and Fourth Sts.,
PITTSBURGH.

LAKE SUPERIOR COPPER MILLS

AND

SMELTING WORKS,
PARK, M'CURDY & CO.,
MANUFACTURERS OF SHEATHING, Braziers' and Bolt Copper, Pressed Copper Bottoms, Raised Still Bottoms, Spelter Solder, &c., also importers and dealers in Metals, Tin Plate, Sheet Iron, Wire, &c. Constantly on hand, Tinmen's Machines and Tools. Warehouse, No. 149 First, and 120 Second streets, Pittsburgh, Pa. Special orders of Copper cut to any desired pattern.

SPALDING'S
CEPHALIC PILLS,
CAN BE PROCURED AT
JOS. FLEMING'S,
de2 Corner Diamond and Market st.

☞ QUERY—Have you seen that Big Indian in another column, boiling ROOTS, BARKS and LEAVES, for the Cherokee Remedy? jy21:lydaw

Medical.

P. S.
P. S.
P. I.

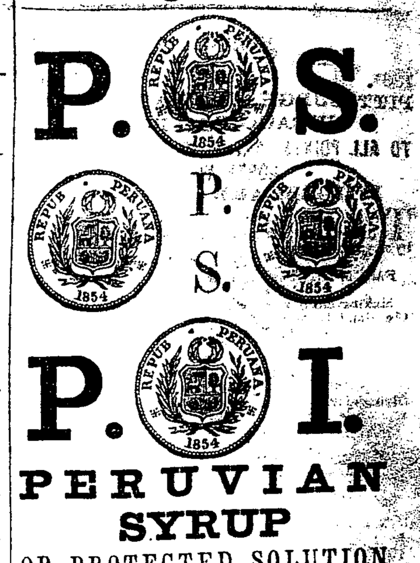

PERUVIAN SYRUP

OR PROTECTED SOLUTION
OF
PROTOXIDE OF IRON.

Cures all Diseases arising from Disordered Digestion, Weakness, and Bad State of the Blood.

Pamphlets containing Certificates of cures from the following well-known Clergymen, Physicians, and others, can be had on application, or will be forwarded on request, to any address, free of charge:—

Rev. John Pierpont,	Rev. John W. Olmstead
Rev. Warren Burton,	Lewis Johnson, M.D.
Rev. Arthur B. Fuller,	Roswell Kinney, M.D.,
Rev. Aug. R. Pope,	S. H. Kendall, M.D.,
Rev. Gurdon Robins,	W. R. Chisholm, M.D.,
Rev. Sylvanus Cobb,	Francis Dana, M.D.,
Rev. Thos. Whittemore,	Jeremiah Stone, M.D.,
Rev. Osborn Myrick,	Jose Antonio Sanches, M.D.,
Rev. Ephraim Nute, Jr.,	Marcelino Aranda, M.D.,
Rev. Thos. H. Pons,	Abraham Wendell, M.D.,
Rev. Richard Metcalf,	H. E. Kinney, M.D.,
Rev. M. P. Webster,	Jose d'Espinar, M.D.,
Rev. Jos. H. Clinch,	Thomas A. Dexter, Esq.,
Rev. Abm. Jackson,	Thomas C. Amory, "
Rev. J. Pearson, Jr.,	Peter Harvey, "
Rev. A. R. R. Crawley,	James C. Dunn, "
Rev. Henry Upham,	Samuel May, "
Rev. S. H. Riddel,	Prof. E. Vitalis Scherb,
Rev. P. C. Headley.	Moses Grant, Esq.

Office, 39 Summer Street, Boston.

JOHN P. JEWETT AND CARTER.

FOR SALE BY ALL DRUGGISTS.
For sale by Dr. GEO. H. KEYSER, No. 140 Wood st

DR. MOTT'S

CHALYBEATE RESTORATIVE
PILLS OF IRON.

AN aperient and stomachic preparation of IRON purified of Oxygen and Carbon by combustion in Hydrogen. Sanctioned by the highest Medical Authorities, both in Europe and the United States, and prescribed in their practice.

The experience of thousands daily proves that no preparation of Iron can be compared with it. Impurities of the blood, depression of the vital energy, pale and otherwise sickly complexion indicate its necessity in almost every conceivable case.

Innoxious in all maladies in which it has been tried, it has proved absolutely curative in each of the following complaints, viz:

In Debility, Nervous Affections, Emaciation, Dyspepsia, Constipation, Diarrhœa, Dysentery, Incipient Consumption, Scrofulous Tuberculosis, Salt Rheum, Mismenstruation, Whites Chlorosis, Liver Complaints, Chronic Headaches, Rheumatism, Intermittent Fevers, Pimples on the Face, &c.

In cases of GENERAL DEBILITY, whether the result of acute disease, or of the continued diminution of nervous and muscular energy from chronic complaints, one trial of this restorative has proved successful to an extent which no description nor written attestation would render credible. Invalids so long bed-ridden as to have become forgotten in their own neighborhoods, have suddenly re-appeared in the busy world as if just returned from protracted travel in a distant land. Some very signal instances of this kind are attested of female sufferers, emaciated victims of apparent marasmus, sanguineous exhaustion, critical changes, and that complication of nervous and dyspeptic aversion to air and exercise for which the physician has no name.

In NERVOUS AFFECTIONS of all kinds, and for reasons familiar to medical men, the operation of this preparation of iron must necessarily be salutary, for, unlike the old oxides, it is vigorously tonic, without being exciting and overheating and gently, regularly aperient, even in the most obstinate cases of costiveness without ever being a gastric purgative, or inflicting a disagreeable sensation.

It is this latter property, among others, which makes it so remarkably effectual and permanent a remedy for *Piles*, upon which it also appears to exert a distinct and specific action, by dispersing the local tendency which forms them.

In DYSPEPSIA, innumerable as are its causes, a single box of these Chalybeate Pills has often sufficed for the most habitual cases, including the attendant *Costiveness*.

In unchecked DIARRHŒA, even when advanced to DYSENTERY, confirmed, emaciating, and apparently malignant, the effects have been equally decisive and astonishing.

In the local pains, loss of flesh and strength, debilitating cough, and remittent hectic, which generally indicate INCIPIENT CONSUMPTION, this remedy has allayed the alarm of friends and physicians, in several very gratifying and interesting instances.

In SCROFULOUS TUBERCULOSIS, this medicated iron has had far more than the good effect of the most cautiously balanced preparations of iodine, without any of their well known liabilities.

The attention of females cannot be too confidently invited to this *remedy* and *restorative*, in the cases peculiarly affecting them.

In RHEUMATISM, both chronic and inflammatory—in the latter, however, more decidedly—it has been invariably well reported, both as alleviating pain and reducing the swellings and stiffness of the joints and muscles.

In INTERMITTENT FEVERS it must necessarily be a great remedy and energetic restorative, and its progress in the new settlements of the West, will probably be one of high renown and usefulness.

No remedy has ever been discovered in the whole history of medicine, which exerts such prompt, happy, and fully restorative effects. Good appetite, complete digestion, rapid acquisition of strength, with an unusual disposition for active and cheerful exercise, immediately follow its use.

Put up in neat flat metal boxes containing 50 pills, price 50 cents per box; for sale by druggists and dealers. Will be sent free to any address on receipt of the price. All letters, orders, etc., should be addressed to
R. B. LOCKE & Co., General Agents,
20 Cedar St., N. Y.
DR. GEO. H. KEYSER, 140 Wood street,
Wholesale Agents for Western Penn'a. mv31:lydawd

Glad News for the Unfortunate!

THE LONG SOUGHT FOR

DISCOVERED AT LAST.

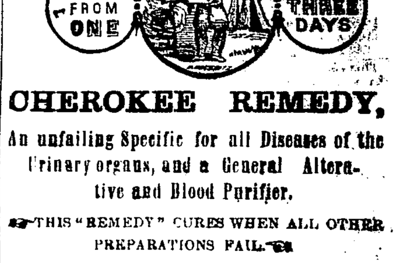

CHEROKEE REMEDY,

An unfailing Specific for all Diseases of the Urinary organs, and a General Alterative and Blood Purifier.

☞ THIS "REMEDY" CURES WHEN ALL OTHER PREPARATIONS FAIL. ☜

☞ It is entirely unlike every other medicine prescribed for *Venereal Diseases*, as it contains no *Mineral Poison* or *Nauseous Drugs*, being prepared from *Roots, Barks and Leaves*, in the form of a *pleasant and delicious Syrup*.

☞ It is "nature's own remedy," for **Gonnorrhœa**, (Clap,) **Gleet, Gravel, Stricture,** *and is especially recommended for* **Fluor Albus,** (Whites in Females,) for this complaint it is invaluable.

☞ As a general *alterative* and *blood purifier*, it has no equal, and does not fail to cure **Scrofula, Secondary Syphilis, Glandular Swellings, Mercurial** and all **Eruptive Diseases,** curing them more speedily and permanently than any other medicine known. *It does this by purifying and cleansing the blood!* Causing it to flow in all its original purity and vigor, thus removing from the system all the pernicious causes which have induced disease.

☞ In all old cases of *Gonnorrhœa* and *Gleet*, that have baffled all medical skill, it is especially recommended—in old cases it never fails, and recent ones it *cures* from one to three days. *A few doses positively removes all scalding heat, chordee and pain.*

☞ It does not affect the breath, or interfere with any class of business.

☞ It requires no assistance from other medicine.

☞ It can lay on the Toilet-table, or in the Counting-Room, without it ever being suspected as a "remedy" for *private diseases*.

☞ A Treatise on Venerial diseases, with full directions for their permanent cure, accompany each bottle.

☞ For full particulars get a Circular *free* from any Drug store in the United States.

☞ It is sold at Retail for $2 per Bottle or three Bottles for $5, by all responsible Druggists and Dealers in Medicines, throughout the United States, and at wholesale by all Wholesale Druggists.

POTTER & MERWIN, Sole Proprietors,
ST. LOUIS MO.

Sold in Pittsburgh wholesale and retail by Dr. GEO. H. KEYSER, and by all responsible Druggists in the United States. jy21:lydaw

FITS CURED! FITS CURED!

THE GREAT AMERICAN REMEDY.

THIS MEDICINE HAS BROUGHT Happiness to the Homes of hundreds of Families that have for years suffered the greatest affliction, in having some member of their family afflicted with this dreadful disease. What can bring such bitter grief to the hearts of parents, as to see their child suffering with a disease that destroys the intellect and so often carries its victim unconscious to the grave. Parents! In the AMERICAN REMEDY you find what you have so long looked for in vain—*A Cure*. This Remedy is *Purely Vegetable*—it contains no *Poisonous Drugs*, and can be taken with safety.

Persons sending for Medicine, should state the particulars of the case, and the Medicine will be sent immediately to any part of the country. From two to six bottles will effect a Cure in most cases.

Price, $1 per bottle, or six bottles for $5. Prepared by DR. STARKEY, Pittsburgh, Pa.
Sold by JOS. FLEMING, cor. Market st. & Diamond.
☞ All orders should be addressed to DR. C. STARKEY, Pittsburgh, Pa. se19:lydaw

BUCKWHEAT FLOUR.—200 sacks, a choice article, for sale by
WM. H. SMITH & CO.,
ja26 118 Second & 147 Fourth sts.