CENTRE HALL REPORTER

FRIDAY, JUNE, 2 1871.

LOCAL ITEMS.

LOCAL NEWS.—Our friends will oblige us by sending in any items of local interest, including deaths, marriages, &c., as such are eagerly read by your friends in the west, many of whom get the Reporter. We would esteem it a favor if our kind patrons would occasionally mail a copy of the Reporter to relatives and acquaintances who formerly lived in Centre county and removed to other parts, which would induce many to become subscribers.

—0—

BLANKS.—Blank Summons, Vendu Notes, Executions, and Judgment and Exemption Note combined, Justices Warrants, &c., for sale at this Office.

—0—

IMPORTANT TO BUSINESS MEN.—The circulation of the REPORTER, on this side of the county, is now greater than that of any two papers in the county, hence business men who wish to reach the Pennsvalley trade, wih advance their own interests, by advell tising in the REPORTER. Our subscirtion list is open to the inspection of all who wish to advertise.

—0—

GOLDEN FOUNTAIN PEN.—Something new and novel. Be sure and read the advertisement in our paper, headed "Greatest Invention of the Age." We believe the Golden Fountain Pen is unsurpassed. A good pen is a necessity to every man, woman and child. Agents, here is a chance to make money in introducing a good and saleable article. jan 27 y.

SUNDAY SCHOOL DEPOSITORY of the books of the "American Sunday School Union," and "American tract Society," and sold *exactly* at their catalogue prices, the untruthful assertions, of self constituted agents, to the contrary notwithstanding. GEO. LIVINGSTON, Brokerhoff Row, Bellefonte
april4.2m

—0—

PRICES REDUCED.

at J. WALTER's & Son's Carriage Manufactory, Milroy, Pa. may5.6m.

—0—

The corner stone of the new Evangelical church, about five miles east of Logansville will be laid on Saturday June 4th.

—0—

STONE WARE.—Stone Crocks, different sizes and best quality, Cheap, and a large stock on hand at WM. WOLF'S.

—0—

The Lord's Supper will be administered in the Lutheran Church of this place, on next Sabbath a week, June 4th. Preparitory services on Saturday previous, at 2 o'clock P. M.

CORNER STONE LAYING.—The corner stone of the Evangelical church at Woodward, will be laid on Sunday, June 4th, next. The Christian community, of all denominations, are cordially invited to attend.

Herlacher & Cronmiller have on hand a large stock of stone ware, of every description—the best ware of the kind in the market, and offered cheap.

You will be sure of receiving the full value of your money paid for any article at Burnsde & Thomas's.

Our farmers will not overlook the advertisement of Mr John M'Dowell, of Milroy, as he offers to pay the highest prices for grain.

Mr. Jno. P. Kemp, of Lawrence county, reports a hog which he killed that dressed 691 pounds.

Go to Sternberg for your summer clothing, there you get the cheapest and best in the country, also dry goods and groceries. Don't forget, Sternberg is bound to sell cheapest of all.

Mr. Jno. Odenkirk, we are informed, lost a fine steer, on last Sunday from the effects of eating to much green clover.

Mr. Peter Keller, of near this place, also lost a valuable cow, a few days ago, from a similar cause.

Hon. Geo. F. Miller is recommended by a writer in the Lewisburg *Chronicle*, as a candidate for president judge of the Union county district.

The weather has been warm and very dry,—we have had no rain for some three weeks, and vegetation is beginning to suffer, and we fear the effect is already to make the hay crop light. On Wednesday there were slight thunder showers in some quarters, but we need a heavy soaking rain.

Now see here, Hirsch & Bro., at Milroy have put clothing down to the lowest prices. They have just received a new stock from the city, for big and little, old and young, and at astonishing low rates, and if Centre county folks wish clothing cheap, let them go to Hirsch's at once, they never deceive, but give full value for your money, and better bargains than elsewhere outside the city. 2t

If you have any interest in buying good boots and shoes, we invite you to visit Burnside & Thomas.

ROBBERIES.—Several robberies were committed in this neighborhood on Tuesday night 23rd, which were not chronicled in our last issue owing to our absence. The store of Mr. Brisbin, at Potters Mills, was robbed of some goods, and also money to amount of $25 dollars. The thieves effected an entrance by boring holes into the door, which enabled them to work upon the bolts and locks.

The same night a horse of Mr. David Rhinesmith, of Earlystown, was stolen, and was found at large, next day, in the neighborhood of Boalsburg. It is supposed that the thieves who robbed the above store, also stole the horse, in order to carry off their plunder and then abandoned the animal when daylight made it unsafe to keep longer possession of him.

The smokehouse of Henry Moyer. near this place was also robbed about the same time.

The Railroad.

The board of directors of the L. C. & S. C. RR., met at Philadelphia, on last Tuesday, and we are pleased to say, agreed to put our railroad under contract from the Centre county line to Oak Hall, forthwith. In Potter township the line known as the Manor line or Centre Hall route has been definitely fixed upon for the road, the distance being a trifle longer but the grades lighter than on what is termed the Fort route.

One of the tunnels in the mountains will be avoided by the road being run around the mountain instead of through it—this will increase the distance some but will save about $30,000 in the cost of grading.

This week will be commenced laying down the rails at the eastern end, where the grading is now finished.

The board, on Tuesday also passed a resolution, offered by Mr. Coburn, in favor of building the road by way of Millheim, provided the citizens of the neighborhood of Aaronsburg and Millheim guarantee to furnish the money for the difference in cost of grading by that route.

Burnside & Thomas have the largest, best and cheapest stock of Boots and Shoes, at the lowest prices.

Railroad matters are progressing. The work of locating goes rapidly on, and a few hays time will bring us to contracting. The corps has somewhat changed since our last issue. Messrs. E. M. Leuffer, T. A. Snyder and A. C. Haverstick, have been transferred to Greensburg, on South-western Pennsylvania railroad. Mr. W. H. Snyder lately engaged on location between Lewisburg and Mifflinburg, now has charge of corps. So seys the Tyrone *Herald*.

ACCIDENT.—A young man by name of Calvin Bottorf, working at the carpenter trade with Mr. Jacob Ripka, of this place, while assisting in tearing down an old barn of the latter, on last Friday forenoon, met with a very serious accident which came near costing his life. Young Bottorf was engaged in sawing off a piece of timber in order to detach the roof, which, when done, suddenly fell and struck him and carried him along down to the floor, breaking his shoulder blade and several ribs and bruising him very severely in other parts of his body. We are glad to hear that he will recover.

LISTEN.—We say without fear of contradiction that no house in the county sells better goods or at lower prices, than Burnside & Thomas.

On worthy fellow citizen, Hon. S. T. Shugert, may well feel proud of the vote he received on Wednesday 24th, in the democratic state cenvention, for auditor general, as shown by the ballotings in another column of the REPORTER. We are sorry he did not receive the nomination—a better and purer man breathes not the air of the Keystone state. Mr. Shugert did not seek the nomination, and was not even present at the convention, and yet a large proportion of the delegates voted for him notwithstanding, showing that with the effort usually made by candidates, his nominatoin might have easily been effected.

A bill has passed both branches of the Legislature, preventing changes of books in the public schools of this State more than once in every three years. This is a most salutary law.

The rebellion in France is ended. The Versaillists have entered Paris. The slaughter was great, and one fourth of Paris has been burned.

Just look at the Fugres!

127833 Singer Sewing machines were sold in 1870—being 44625 ahead of the sales 2 the Wheeler & Wilson,—52677 ahead of the Howe,—70431 ahead of the Grover & Baker,—92831 ahead of the Weed,—98943 ahead of the Wilcox & Gibbs, and 110173 ahead of the Florence Sewing machine.

The above figures are from the sworn returns of sales licenses and cannot be disputed.

Go at once to Zimmerman Bros & Co. Bellefonte Pa. and buy a Singer, and you will have all the *good* qualities that can possibly be combined in one sewing machine.

Sold on easy terms. may19.2t

MILROY MARKETS.

Corrected by Reed & Thompson.

Red wheat 1,40......Rye 80.........Corn 55
Oats 47.................Barley 60.....................
Cloverseed 4,00......Timothyseed 4,00..........
Salt 2 50 per sack,...
Bacon 06c.......Ham 22.......Butter 25... Eggs 20......Plaster 9,50.

BELLEFONTE MARKETS.

Corrected by Keller & Musser.

White Wheat $1,45, Red 1 40...Rye 75......Corn 60.......Oats .45.......Barley 70. 70......Cloverseed 5,00......Potatoes 1,00
Lard per pound 12½.......Pork per pound 09
Butter 20.......Eggs 15.......Plaster per ton $15 Tallow 10.......Bacon 12.......Ham 16

Attention Farmers of

CENTRE COUNTY

JOHN M'DOWELL having leased the Warehouse of Coplin & Strunk in Milroy, is now prepared to pay the highest cash prices for all kinds of Grain. Coal, Plaster and Salt, constantly on hand. may26.6m

IMPORTANT NOTICE

All persons indebted to the firm of Wasson & Co., are hereby notified that the books of the same are in the hands of the undersigned for collection. All persons interested are called upon to make immediate payment, and thereby save costs.
may26.3t ALEX. SHANNON.

NOTICE.—The annual meeting of the Old Fort Horse Thief Detective association, will convene at the Old Fort on Saturday, June 3d 1871, at 2 o'clock p., m. A full attendance of the members, and persons desiring to become members, is requested. Officers are to be elected for the ensuing year. Other business of importance to be transacted.
may19. JNO. McCOY, Pres.
W. W. SPANGLER, Sec

NOTICE OF APPEALS

Notice is hereby given that the Commissioners of Centre county will hold appeals from assessments of 1871 for the different townships and boroughs in said county on the following days, (at the places for holding elections in townships and boroughs) to wit:

Patten township	Tuesday	May	23rd
Haifmoon "	Wednesday	"	24th
Ferguson "	Thursday	"	25th
Harris "	Friday	"	26th
Potter "	Saturday	"	27th
Gregg "	Monday	"	29th
Penn "	Tuesday	"	30th
Haines "	Wednesday	"	31st
Miles	Thursday	June	1st
Walker "	Friday	"	2nd
Marion "	Saturday	"	3rd
Bellefonte boro'	Monday	"	5th
Milesburg " & Boogs twp.	Tuesday	"	6th
Howard " & twp.,	Wednesday	"	7th
Curtin "	Thursday	"	8th
Liberty "	Friday	"	9th
Unionville boro' & twp	Saturday	"	10th
Huston "	Monday	"	12th
Worth "	Tuesday	"	13th
Taylor "	Wednesday	"	14th
Snowshoe "	Thursday	"	15th
Burnside "	Friday	"	16th
Philipsburg boro' & twp.,	Tuesday	"	20th
Benner & Spring "	Thursday	"	22nd

By order of Commissioners,
may.3t. WM. FURY, Clerk.

NOTICE.—Margaret Yeager by her next friend D. C. Keller vs Wm. Yeager Subpoena in divorce.

The undersigned having been appointed by the court of common pleas of Centre county, a commissioner to hear testimony in the above stated case, all parties interested are herewith notified that he will attend to the duties of his appointment at his office at Centre Hall, on Saturday June 10th, 1871, between the hours of 10 o'clock a. m. and 4 p. m., at which time and place they will attend. ALEX. SHANNON,
may12.4t Commissioner.

Good News for the Ladies.

SPRING OPENING OF
Bonnets, Trimmings, Millinery, at
MRS. MARY E. SHOOPE'S
In Centre Hall.

Mrs M. E. Shoop, has just returned from Philadelphia, with the LATEST FASHIONS, and a complete stock of *New Bonnetts, New Hats, Elegant Trimmings, &c*, which will be sold or made up, as usual at reasonable prices.

The new styles are very pretty. Ladies call and see them early. First come, first served. apr28.4t

Valuable Fram at

PUBLIC SALE

Will be offered at public sale,

On Saturday, May 27th 1871.

the valuable farm belonging to the estate of Samuel Weaver, of Gregg twp., decd, containing

263 Acres of Land

more or less, of which about 180 acres are clear and the balance consisting of excellent white oak, chestnut and pine timberland. Thereon are erected two good two-story dwelling Houses, two bank barns, and all necessary

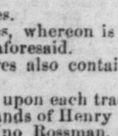

outbuildings, with good running water on the premises, and four Orchards of the choicest of all kinds of fruit. This farm will be offered as a whole, or can be bought in tracts, as may suit purchasers, as follows.

One tract of 130 acres.

One tract of 125 acres, whereon is one of the houses and barns aforesaid.

One tract of 35 acres also containing a house and bark barn.

There is an orchard upon each tract.

This farm adjoins lands of Henry Duck, Mich. Tibbens and Jno Rossman, and if not sold on above day can be purchased at private sale, at any time thereafter.

Sale to commence at 1 o'clock.

WM. WEAVER,
DAN. WEAVER,
apr28. Executors

IRA C. MITCHELL, Attorney at Law Bellefonte, Pa. Office in Garman's new building opposite the Court House, may5,tf

Farmers in want of new Cultvators or wishing old ones repaired, can be accommodated by sending to Isaac Haupt, at the Bellefonte Foundry, near Phoenix Mills, where he has the reversible steel tooth the best arrangement that can be made for cultivators. Also Bryon's improvements on the Wart's plows. New Wagons made to order and old ones repaired at short notice. Also threshing machines made and old ones repaired. Castings of all kinds made and fitted up in machine shops. All work done in his shops is by experienced mechanics.

The best display of cook stoves and fancy and Japaned tin-ware in the country, always on hand. All kinds of tin and sheet iron ware made to order at his store and shop, opposite the Bush house, where he keeps dried apples, cherries, bacon, shoulders and hams the best that can be had in the Pennsvalley market. Merchants will do well by buying their tinware wholesale from Mr. Haupt. Old metal and iron taken in exchange at 1¼ cent per pound for work done, also for tin-ware and stoves.

TREASURER.—We are authorized to announce the name of Daniel Derr, of Bellefonte, as a candidate for county treasurer, subject to the decision of the democratic county convention.

Associate Judge.

We are authorized to announce the name of Wm. W. Love, of Potter township, as a candidate for associate judge, subject to the decision of the democratic county convention.

For the Reporter.

Associate Judge.

Mr. Kurtz:—The time is drawing near, when, according to the usages of the democratic party, candidates will be nominated to fill the various offices, this coming campaign. Among others we will have to elect Associate Judges. Of these the southern part of the county is entitled to one, and we can not find a better and more fit man than the honorable Judge Hosterman, of Potter township. He is a man of sound judgment and large experience, and a life-long democrat. We trust that the people of Centre county will renominate him, and our bench would thereby by honored with a man of capacity, in the next five years as it was during the past five.

POTTER.

For the Reporter.

Assembly.

Dear Editor:—In view of the importance in the selection of men for the different offices of State and County, we may be pardoned in the introduction and suggestion, as a matter of the party—of a name as a candidate for *Assembly*—Dr. P. S. Fisher of Walker township, a man as we believe possesing all the qualifications and requirements, personally and politically for the position. To those to whom he is known it is unnecessary for us to say that his qualifications befit him for the discharge of that office. To those to whom he may not be personally known, it is due to him that we should say that he is a gentleman of business experience, strict habits, genial, frank and courteous and in our judgement made of the material required to discharge all the duties of the office with credit to the party and honor to himself as well as to the satisfaction of the whole county. P. S.

ASSOCIATE JUDGE.

Mr. Editor:—Believing in the maxim that a faithful servant should be retained, I know that I speak the almost universal sentiment of the people of this county, when I urge the re-nomination of Hon. Wm. Allison for associate judge. He has filled this position and the universal verdict is that he has been true to his trust. He sustains a pure character and possesses a clear and quick judgment, the important requisites for one sitting upon the bench. Place Judge Allison upon the ticket again and thus insure strength and popularity to the ticket. MILES.

PREMIUMS FOR CLUBS—DO GOOD AND GET WELL PAID.—The Temperance Monitor trial trip of six months, 25 cents single copy.

Clubs of ten or more copies to one address, 20 cents per copy.

For the largest club received previous to June 25th a Premium of a Doty's Clothes Washer and Universal Wringer, price $22.

For the second in size, a Doty's Clothes Washer, price $14.

For the third in size, a Universal Wringer, price $8.

For the fourth in size, a Doty's Garden Pruner, price $3.50.

For every club of twenty-five copies which takes no other premiumn, a cash premium of $1.00; for 50 $2.00; for 100, $4.00; and so on.

Now, friends of Sobriety, let us hear from you. A sample copy post paid to any address on receipt of 3 cent stamp.

Address MM. M. DOTY,
EDITOR TEMPERANCE MONITOR,
251 Broadway, New York.

DESTRUCTIVE FIRE.—Messrs Young & Worth's Steam Saw Mill, together with 3,000,000 feet of Lumber Burned.—On Sunday afternoon last, about two o'clock, the quietude of our city was suddenly broken by the cry of Fire, occasioned by the flames bursting out of the roof of the Steam Saw Mill, of the above firm situated in the Second ward and within a few hundred feet of the Bald Eagle Valley Railroad and Cross-cut Canal.

From the mill building, the fire spread to a number of huge piles of boards in the piling ground, in close proximity to the mill, and in less than an hour the entire piling ground covering a space of some eighteen acres, on which were upwards of 3,000,000 feet of boards and plank, 150,000 pickets and 1,000,000 laths, was one vast body of fire, towering up to an immense height, and spreading forth a heat of indescribable intensity, such as was never before experienced by our oldest firemen. The water in the basin along the piling ground actually became so hot as to bubble and boil. Fish and eels could not withstand this great heat, and numbers floated to the water's surface in a lifeless state. The banks of the basin were actually scorched and burned to a deep red color, to fully an inch in depth.

The mill was built in the years of 1867-68, by Wm. L. Hawkins, at an expense of $75,000. Its machinery consisted of a double cylinder 125 horse power engine, three boilers, one slabbing gang one flat gang, one mulay, lath and picket mills, and its average work per day was 60,000 feet of lumber. During this season it gave employment to thirty-eight persons. The mill was only insured for $15,000.

The origin of this disastrous conflagration is so far unknown. At the time the fire broke out the foreman and one of the employes of the mill, together with several boys, were sitting in the main part of the mill. They state that some minutes before they knew what had taken place, they heard a roaring sound in the vicinity of the Engine room, when the foreman went down, and discovering the fire, gave the alarm.

The owners of the mill were: Edward Worth, of this city; William Young, of Mifflinburg, Robert T. Barber, of Lock Haven and C. C. Hand and S. P. Coston, of Scranton, Pa.—the latter two gentlemen having only a twelfth interest.—Clinton Republican.

Potter Twp. Auditors' Meeting.

Notice is hereby given that the township auditors will meet at the Old Fort, on Monday June 5th, next, at 1 o'clock. to audit the accounts of the school directors and overseers of poor of Potter township, for the past year, when all persons interested will attend.

W. A. KERR,
jun2 Townclerk.

We take pleasure in informing the public generally, that Messrs. Graham & Son, have just returned from Phildelpahia with a splendid assortment of BOOTS and SHOES, which have beed selected with great care from the best manufacturers.

MARRIAGES.

On 24 ult., C. W. Allbright and Mary Bartly, both of Millheim.

On 31 ult., at the Lutheran parsonage in Aaronsburg, by the Rev. P. Sahm, Mr. H. C. Knarr and Miss Mary C. Reed, both of Harris twp. Pa.

DEATHS.

On 28th, in Haines twp., Jacob Hosterman, esq., aged 56 years, 7 months and 14 days.

On the 8th of February, 1871, at Pine Grove Mills, John F. son of Isaac Harper, aged 11 years, 3 months and 8 days.

On the 7th inst., in Half Moon twp., of Paralysis, Mrs. Lydia, wife of John Thompson Esq., aged 72 years, 1 month and 18 days.

On Saturday morning, May 6th 1871, Mr. John Armagost of Benner township, aged 70 years, 8 months and 27 days.

What the Democratic Party Will do When in Power.

I. It will limit the annual taxes to $250,000,000, and out of this moderate revenue will apply $25,000,000 towards the extinction of the public debt whereas the Federal taxes for the last fiscal year amounted to the enormous sum of $417,765,547.

II. It will revise and reform the system of taxation so that this diminished annually burden of $250,000,000 will be equitably distributed. The present system not only overloads the faithful horse, but ties some of the load to his legs, puts a part upon his head, makes him drag a portion by his tail, obstructing his freedom of movement, and causing him the atmost annoyance. The Democratic party will withdraw every pound of the load from his limbs and extremities and collect it upon his back where he can carry it with greatest ease. It will, moreover, take good care that the taxes find their way into the public treasury, and not into the pockets of greedy, grasping monopolists.

III. The Democratic party will rectify the abuses of the present banking system; extinguishing monopoly by making the business free to all who comply with the conditions, stopping the interest in government bonds while in pledge to secure bank circulation guarding against a redundant currency by compelling the banks to redeem their notes in specie.

IV. It will revive our prostrate shipping interest and restore to American citizens their former large share in the profits of navigation, by free trade in ships, and the repeal of duties on all articles used in their construction.

V. It will extend and complete the system of universal suffrage by abolishing the term of residence now required for naturalization, and giving intelligent white immigrants the same advantages enjoyed by our colored population. There is no reason why a thrifty German who emigrates to Texas and buys a farm should not at once be as favored as the South Carolina negro who emigrates to Texas in the same year, and is employed by the German as a laborer.

VI. The Democratic party will faithfully fulfil all the obligations created by the public debt in their letter and spirit and will secure to disabled soldiers the full account of their pensions without allowing a dollar to be deducted for the fees of agents.

VII. It will repeal all laws which permit the Federal Government, or any of its officers to interfere with elections in the States.

VIII. It will make it a high misdemeanor punishable by dismissal from the service for any officer of the army or navy to aid in the suppression of domestic violence in a State unless the State authorities have made a previous application to the President for such assistance, in conformity to the Constitution; or to interfere for enforcing any Federal law unless a Federal judge shall have previously certified that the execution of the laws is resisted by a combination too powerfull to be overcome by the marshall and his posse.

IX. The Democratic party will remove all political disabilities and disqualifications imposed for participation in the late civil war.

X. It will recognize the binding the force of the three new amendments to the Constitution so long as they are held to be valid by the Supreme Court.

Here are no flourishes, no buncombe no vague, cloudy theories which cannot be reduced to practice. If there is any Southern citizen who does not think this list of measures would bring relief from and redress of present evils and grievances, we cannot respect his judgement. And if on the other hand, any Republican insists that the policy here sketched is a mere bundle of negation and dead issues, he forfeits all claims to be considered a candid opponent.

Fish.

Our fish eating readers will learn with pleasure that the legislature has passed finally a law for the preservation of fish in the Delaware and Susquehanna rivers, and their tributaries. It is unlawful to put fish baskets and fish dams in any of these streams, and it is made the duty of the sheriffs of the several counties to abate these dams and baskets under a very heavy penalty. Let the sheriffs watch the men who destroy the fish with these nuisances, and let the people see that the sheriffs sternly execute this salutary law.

About fifty Baptist ministers were stowed away last night 23rd, in the upper chapel of the University at Chicago. During the night a number of mischievous students proceeded to their sleeping place, took every garment which had laid aside, and with these adorned the tower of the chapel. The scene this morning can be better imagined than described. When the reverends awoke with many blushes and vain efforts to conceal their extremities which the occasion exposed. The gent's stole their way down stairs selected their garments and assumed an exterior which fitted them for an appearance in public.

☞ Any person sending us eight subscribers with the cash, $16, will receive the Reporter 1 year free; and for four names and $8, the Reporter 6 months free.

BURNSIDE & THOMAS. Offer to the Public one of the largest and best selected stocks of merchandise, in Centre county. Call, examine and see for yourself.

FINE GROCERIES, mocha coffee, old gov. java, best quality Rio coffee, best oolong black teas, green teas, lovering syrup, golden syrup, Drips fine article baking molasses, rice and everything in the grocery line at the lowest cash prices in the market BURNSIDE & THOMAS', is the place.

HARNESS, collars, cart whips carriage whips, in great varieties, government gears, saddles, bridles, martingales check lines, cart gears, tug harness, buggy harness hames, etc. Everything in the saddlery line at BURNSIDE & THOMAS'

SPICES of all varieties, ground to order and warranted to be strictly pure. It is the only place you can find unadulterated spices. Try them for your own satisfaction. You can only find them at BURNSIDE & THOMAS'.

LEATHER, of all descriptions, trench calf skin, spanish sole leather, morocos, sheep skins, linings. Everything in the leather line warranted to give satisfaction, at BURNSIDE & THOMAS.

BABITS SOAP, Wm. Hagan and Keons soap, Dobbins' soaps, Jesse Oakley's soaps, old castile, pure, Palm soap Elderling's soap, and a great variety of other soaps, at BURNSIDE & THOMAS'

Whitman's celebrated confections,
Whitman's celebrated chocolate,
Buker's chocolate, Smith's chocolate,
China Ginger, English Pickes,
American Pickles, at
BURNSIDE & THOMAS'

The New Firm.

Herlacher & Cronmiller,
CENTRE HALL, PA

New Spring Goods
Come one and all!

Just arrived and will always be kept on hand a full line of

Dry Goods, Notions, Groceries, Hardware, Queensware, Wood and willow ware Iron, Salt, Fish and in fact, a magnificent assortment of everything kept in a

First Class Store

now ready, and for sale at marvelous low rates.

GOODS VERY NEAR AT THE
OLD PRICES.

Muslins they will sell you the very best brands at prices that will astonish you New spring

Dress Goods

A most beautiful variety, consisting of all the novelties of the season, at lower rates than ordinarily charged at other places.

White Goods & Embroideries

The finest stock in town, both as to quantity quality, and prices.

HOOP SKIRTS

The best makes, latest styles and lowest rates. (Hats and Caps in great variety Linens, Towellings, checks, Denings, loth Cassimers, Cloakings.

BALMORAL SKIRTS,

Spring and summer shawls, in fact, we keep everything, and will sell at a very small advance on first cost.

All we ask that you will
CALL AND EXAMINE OUR STOCK
before purchasing elsewhere, as we do no consider it any trouble to show goods.

ALL KINDS OF HARNESS,
silver plated and Yankee Harness double and single, bridles and halters. apr7l

A case of importance to business men was recently decided in the United States Circuit Court at Philadelphia. The Stark Mills having established a reputation for seamless bags of their production, these were rivalled by another concern, which took the name Star Mills, and closely imitated the trade mark of the former, except that Star replaced Stark. The Court held this infringement on an established trade-mark, and emerced the Star Mills in $6,032 damages.

A case has recently been decided by the Supreme Court of Ohio involving the validity of subscriptions for church purposes. The general principle established is, that after a church has incurred any liabilities on the strength of subscriptions, these subscriptions, are legally binding. In the case decided the subscription was for the payment of a church debt, and the court held that the subscriber was bound to pay. A subscription may be withdrawn before there is an indebtedness, but not afterwards.

The Pennsylvania Railroad Company is laying a third track between Pittsburg and Blairsville intersection, and will extend it to Altona. This additional track is necessary to accommodate the immense freight and coal traffic without interfering with the fast passenger trains.

SUNDAY SCHOOL MEN
AWAKE! AWAKE!
RANKIN'S
SAB. SCHOOL EMPORIUM

is just where you want to go and buy your Outfits—Mr. Rankin sells his goods far below any one else—and gives entire satisfaction. See his collection of Envelopes, Store Opposite Bush House, Bellefonte Pa. apr28.tf.

CENTRE HALL

Coach Manufactory.

Levi Murray,

at his establishment at Centre Hall, Pa., keeps on hand, and for sale, at the most reasonable rates, a large stock of

Carriages,
Buggios,
& Spring Wagons,

PLAIN and FANCY,

and vehicles of every description made to order, and Warranted, to be made of the best seasoned material, and by the most skilled and competent workmen. Persons wanting anything in his line are requested to call and examine his work, they will find it not to be excelled for durability and wear. apr28.1y

REMOVAL.

THEODORE DESCHNER,
GUN SMITH,

has removed to the store known as No. 5 Bush's Arcade next door to Zimmerman, Bros & Co., at Bellefonte, where he is just opening out a complete stock of REVOLVERS.
GUNS.
AMMUNITION.
FISHING TACKLE.

Base Balls, Bats, Keys, and general Sporting Articles Guns made and repaired any warranted. jun3d

FARM FOR SALE.—The subscriber offers at private sale the farm on which he now resides, situated in Ferguson township, County of Centre, one mile and a half west of Pine Grove. The farm contains one hundred and twenty acres of the best quality of limestone, one hundred acres of which is cleared; under good fence, and in a high state of cultivation. The balance of twenty acres is covered with a fine growth of timber, the buildings are good and convenient, with a stream of running water at the door. An orchard in full bearing of the very best varieties of fruit, and a grape vinyard of the most popular and standard varieties.

This splendid farm will be sold cheap, and terms made easy. For particulars call upon or address

G. M. KEPLER,
mar31.tf Pine Grove Mills.

STEREOSCOPES,
VIEWS, ALBUMS, CHROMOS, FRAMES,

E. & H. T. ANTHONY & CO.,
591 Broadway, New York,

Invite the attention of the Trade to their extensive assortment of the above goods, of their own publication, manufacture and importation.

ALSO PHOTO LANTERN SLIDES AND GRAPHOSCOPES, NEW VIEWS OF YOSEMITE.

E. & H. T. ANTHONY & CO., 591 Broadway, New York, Opposit Metropolitan Hotel,

IMPORTERS AND MANUFACTURERS OF PHOTOGRAPHIC MATERIALS.
mar10.6m

SAVAGE & BRO.,
(Successor to N. Hillibish)

Whole sale and retail dealers in

Stoves & Tinware,

Allegheny Street, Bellefonte, Pa.

Read only a partial list of Cook Stove

Wellington,
Waverly,
Ornamental,
Oriental,
Royal Cook,
Prince Royal,
Sea Shell,
Artisan,
And American

Parlor and Office Stoves:

Morning Glory, Tropic, Brilliant, and New Egg.

And Parlor Cooks for Wood or Coal, and Wood Stoves of every description.

Attention is called to his stock of Rooang Plate, a new size, which he has just receive ed, size 40x20. It makes better job thant he old size, and can be furnished cheaper than any other establishment in town.

☞ Spouting and jobbing promptly attended to. Charges reasonable and satisfaction guaranteed. oct2'68

NEW HARDWARE STORE!
J. & J. HARRIS.
NO. 5, BROCKERHOFF ROW

A new and complete Hardware Store has been opened by the undersigned in Brockerhoff's new building—where they are prepared to sell all kinds of Building and House Furnishing Hardware, Iron, Steel, Nails.

Buggy wheels in setts, Champion Clothes Wringer, Mill Saws, Circular and Hand Saws, Tennon Saws, Webb Saws, Ice Cream Freezers, Bath Tubs, Clothes Racks, a full assortment of Glass and Mirror Plate of all sizes, Picture Frames, Wheelbarrows Lamps, Coal Oil Lamps, Belting, Spokes Felloes, and Hubs, Plows, Cultivators, Corn Plows. Plow Points, Shear Mold Boards and Cultivator Teeth, Table Cutlery, Shovels, Spades and Forks, Locks, Hinges, Screws, Sash Springs, Horse-Shoes, Nails, Norway Rods. Oils. Lard, Lubricating, Coal, Linseed, Tanners. Anvils; Vices, Bellows, Screw Plates, Blacksmiths Tools, Factory Bells, House Bells, Dinner Bells, Gong Bells, Tea Bells, Grindstones, Carpenter Tools, Fruit Jars and Cans, Paints, Oils, Varnishes received and for sale at
june5'68,1y. J. & J. HARRIS.

A. BAUM, REYNOLD'S NEW MARBLE FRONT, BISHOP st., Bellefonte.
WINES AND LIQUORS

The subscriber respectfully calls the attention of the public to his establishment, where he is prepared to furnish all kinds of Foreign and Domestic Liquors' wholesale at the lowest cash prices, which are warranted to be the best qualities according to their respective prices. His stock consists of Rye, Monongahela, Irish and other Whiskies, all kinds of Brandies, Holland Gin, Port, Maderia, Cherry, Blackberry and other Wines—the best articles—at as reasonable rates as can be had in the city, Champagne, Cherry, Blackberry, Ginger and Carraway Brandies, Pure Jamaica and New England Rum, Cordial of all kinds. He would particularly invite Farmers, Hotel keepers and others to call and examine his large supply, to judge for themselves and be certain of procuring what they buy, which can seldom be done when purchasing in the city.

☞ Physicians are respectfully requested to give his liquors a trial. ap10

CENTRE HALL HOTEL.
JOHN SPANGLER, Proprietor.

Stages arrive and depart daily, for all points, north, south, east and west.

This favorite Hotel has been refitted and furnished by its new proprietor, and is now in every respect one of the most pleasant country Hotels in central Pennsylvania. The travelling community and drovers will always find the best accommodations. Persons from the city wishing to spend a few weeks during the summer in the country, will find Centre Hall one of the most beautiful locations and the Centre Hall Hotel all they could desire for comfort and convenience. ap10'68,tf.

COACH MANUFACTORY.
HARDMAN PHILLIPS,

AT HIS manufacturing establishment at Yeagertown, on the Lewistown and Bellefonte Turnpike, has now on hand a fine stock of Carriages, Buggies, Sulkies and Spring Wagons, which he now offers for sale as superior in quality and styles to any manufactured in the country. They are made of the very best seasoned stock by first class practical workmen, and finished in a style that challenges comparison with any work out of or in the Eastern cities and can be sold at lower prices than those manufactured in large towns and cities, amidst high rents and ruinous prices of living. Being mastor of his own situation, anxious to excel in his artistical profession and free from any annoyances in his business, he has time and ability to devote his entire attention to his profession and his customers, rendering satisfaction alike to all patrons, operatives, his country, and himself.

Call and examine his stock and learn his prices, and you cannot fail to be satisfied.

REPAIRING

of all kinds done neatly, promptly, and reasonably.

Yeagertown, June 12, 1868 —ly.

DOUBLE AND SINGLE BARREL fowling pieces at
ap10'68. IRWIN & WILSON.

J. B. ETTELE'S
WHOLESALE WINE & LIQUOR STORE

Bishop street, Bellefonte, in the Stone building formerly occupied by the Keystone Bakery,

Takes pleasure in informing the public that he keeps constantly on hand a supply of choice Foreign and Domestic Liquors.

All Barrels, Kegs and Casks warranted to contain the quantity represented.

The attention of practicing physicians is called to his stock of

PURE LIQUORS,

suitable for medical purposes. Bottles, jugs, and demijohns constantly on hand. He has the ONLY PURE NECTAR WHISKY in town.

All liquors are warranted to give satisfaction. Liquors will be sold by the quart, barrel, or tierce. He has a large lot of

BOTTLED LIQUORS

Of the finest grades on hand.

Confident that he can please customers he respectfully solicits a share of public patronage my14tf

IRWIN & WILSON are constantly receiving new goods in their line.

HARDWARE

of every description at reduce prices—now being opened every day ap10'68.

Wall Paper, cheap

from 12 to 20 cents per bolt a Herlacher'

BUFFALO SCALES, of the best make from 4 lbs up to 120,000 lbs.
ap10'68. IRWIN & WILSON.

DRY BOARDS, Plank and Scantling for sale by IRWIN & WILSON.
ap10'68.

CROSS-CUT AND MILL SAWS, be make at IRWIN & WILSON.
ap10'68

PUMPS!

Wooden Pumps,

AND

PIPING.

The undersigned would respectfully call the attention of the citizens of Centre county, and Pennsvalley in particular, to the fact that he is manufacturing

THE BEST PUMP,

made at home or elsewhere. He uses none but the best material, HE WARRENTS THEM to give satisfaction, as being the most lasting and durable, SUPERIOR TO THE OLD wooden pump, being arranged to let the water off and prevent freezing in winter.

Pine, poplar or cucumber pumps always on hand. His matirial for pumps is all sawed from large timber, and are thus

Secured against Checking or Cracking.

All orders by mail promptly filled.

PIPING, made of the best material, of five inch scantling, joined together with coupling blocks, thoroughly banded, and warranted to stand any pressure required for ordinary use. Prices of piping range from 12 to 18 cents per foot. Send orders to
sept.30.1y J. TELLER, Milesburg, Pa.

Burial Cases

AND CASKETS.
AIR-TIGHT AND INDESTRUCTIBLE
FOR
Protecting and Preserving the Dead.

The undersigned takes pleasure in announcing that he has secured the sole agency in this county for

METALLIC AND GLASS
Burial Cases and Caskets,

which are so widely known as to require no special commendation. The METALLIC BURIAL CASE, with its present improved style and finish, its entire harmony with the feelings of the bereaved, its perfected adjustments and appointments in whatever relates to the preservation and protection of the body after death, confirm its utility and entire adaptness to the purposes for which it is designed.

COFFINS of all descriptions furnished at the shortest notice; and all orders filled promptly night or day. The Dead laid out with care, and funerals and escorts superintended in person. HENRY HARRIS
nov4t Bellefonte, Pa.

MILLER'S HOTEL, Woodward, Pa. Stages arrive and depart daily.

This favorite hotel is now in every respect one of the most pleasant country hotels in central Pennsylvania. The traveling community will always find the best accommodation. Drovers can at all times be accommodated with stables and pasture for any number of cattle or horses.
july3'68tf GEO. MILLER.

SPINDLE SKEINS for wagons, all sizes, at the sign of the Anvil.
ap10'68. IRWIN & WILSON.

LAMPS OF EVERY VARIETY and kind at
ap10'.68 IRWIN & WILSON'S.

CLOTHING—Overcoats, Pants, Vests, and Dress Coats, cheap, at Wolf's.

POCKET CUTLERY—all makes prices at IRWIN & WILSON

LOOKING-GLASS PLATES of all sizes for sale by IRWIN & WILSON.
ap 10'68.

JAPANNED TOILET SETTS, AND other Japanned ware, at the Anvil Store.
ap10'68. IRWIN & WILSON.

BOALTS for Buggies and Carriagber. sizes in use; Fire Bolts, ditto, at
ap10'68 IRWIN & WILSON'

COFFIN TRIMMINGS, a large assortment at IRWIN & WILSONS

Philadelphia Store,

In Brockerhoff's block, Bishop Street, Bellefonte, where

KELLER & MUSSER,

have just opened the best, cheapest, largest as well as the best assorted stock of Goods in Bellefonte.

HERE LADIES,

Is the place to buy your Silks, Mohairs Mozambiques, Reps, Alpacas, Delains, Lans, Brilliants, Muslins, Calicoes, Tickings, Flanels, Opera Flanels, Ladies Coating, Gents' Cloths, Ladies Sacques, White Pekay, Linen Table Cloths, Counterpanes Crib Counterpanes, White and Colored Tarlton, Napkins, Insertings and Edgings, White Lace Curtins, Zephyr & Zephyr Patterns, Tidy Cotton, Shawls, Work Baskets

SUNDOWNS,

Notions of every kind, White Goods of every description, Perfumery, Ribbons-Velvet, Taffeta and Bonnet, Cords and Braid, Veils, Buttons, Trimmings, Ladies and Misses Skirts,

HOOP SKIRTS,

Thread Hosiery, Fans, Beads, Sewing

LADIES AND MISSES SHOES

and in fact every thing that can be thought of, desired or used in the

FANCY GOODS OR NOTION LINE
FOR GENTLEMEN,

they have black and blue cloths, black and fancy cassimeres, sattinetts, tweeds, melorns, silk, satin and common vestings, in short, every thing imaginable in the line of gentlemens wear.

Ruedymade Clothing of Every Discription, for Men and Boys.

Boots and Shoes, in endless variety Hats and Caps, CARPETS, Oilcloth, Rugs, Brown Muslins, Bleached Muslins, Drillings, Sheetings, Tablecloths, &c., cheaper than elsewhere.

Their stock of QUEENSWARE & GROCERIES cannot be excelled in quality or price.

Call in at the Philadelphia Store and convince yourselves that KELLER & MUSSER have any thing you want, and do business on the principle of "Quick Sales and Small Profits." ap30,69

GRAIN AND PRODUCE ARE TAKEN

GOOD NEWS FOR THE PEOPLE.
Great Attraction and Great Bargains!

THE undersigned, determind to meet the popular demand for Lower Prices, respectfully calls the attention of the public to his stock of

SADDLERY,

now offered at the old stand. Designed especially for the people and the times, the largest and most varied and complete assortment of

Saddles, Harness, Collars, Bridles,

of every description and quality; Whips, and in fact everything complete to a first-class establishment, he now offers at prices which will suit the times.

☞ A better variety, a better quality or finer style of Saddlery has never before been offered to the public. Call and examine our tock and be satisfied before purchasings elsewhere.

Determined to please my patrons and thankful for the liberal share of patronage heretofore enjoyed. I respectfully solicit a continuance of the same.

JACOB DINGES, Centre Hall.

NEW FIRM, NEW GOODS AND
Panic Prices.
FOSTER, DEVLING & WILSON,

Having purchased the extensive store of Howell, Gillilland & Co., and added to them at panic prices a large assortment of

NEW GOODS,

They are enabled to sell at

OLD FASHIONED PRICES!

A large variety of
Ladies' Dress Goods

Great Bargains in
Muslins and Calicoes.

Ready-Made Clothing
Warranted to Suit.

Our Cloths and Cassimers,
Cant be excelled.

THEIR GROCERY DEPARTMENT,

Astonishes every one in assortment and low prices.

Syrup, Sugar, Tea, Coffee, Canned fruits, Jellies, Domestic and Foreign Fruits, Cheese and pastries of all kinds, and every other article belonging to the Grocery Department.

They Wholesale at Philadelphia Rates.

☞ Farmers, Mechanics and Laborers look to your interest. One dollar saved is a dollar in pocket. Then call and see at what astonishingly low prices

FORSTER DEVLING & WILSON,

Are selling their Dry Goods and Groceries.

☞ No trouble to show Goods. ☜

If they are not as represented, we will pay you for your trouble. Don't forget the place.

☞ TURNER BUILDING ☜
ap29tf Allegheny St., Bellefonte Pa.

CENTRE HALL
Manufacturing Co.
AND
Machine Works,
CENTRE HALL CENTRE CO., PA.

Having enlarged our New FOUNDRY and MACHINE SHOPS and AGRICULTURAL WORKS. Stocked with all new and latest improved Machinery at Centre Hall, announce to the public that they are now ready to receive orders for anything in their line of business.

Shaftings,
Pullies,
Hangers,
IRON & BRASS

We also manufacture the celebrated

KEYSTONE
HARVESTER,

which now stands unrivalled.

This Reaper has advantages over all other Reapers now manufactured. One advantage we claim for it, is the lever power, by which we gain one hundred per cent over other machines. Another advantage is the hoisting and lowering apparatus, whereby the driver has under his complete control of the machine; in coming to a spot of lodged grain, the driver can change the cut of he machine in an instant, without stopping the team, varying the stuble from 1 to 14 inches at the outside of the machine, as well as on the inside. It is constructed of first class material; and built by first class machanics. We warrant it second to none.

All kinds of Horsepowers and Threshing Machines, Hay and Grain Rakes, latest improved. All kinds of Repairing done. Different kinds of

PLOWS
AND
PLOW CASTING.

The Celebrated Heckendorn Economics plow which has given entire satisfaction

We employ the best Patternmakers, our patterns are all new and of the most improved plans. Plans, Specifications and Drawings furnished for all work done by us.

☞ We hope by strict attention to business to receive a share of public patronag

CASTINGS

Of every description made and fitted up for
MILLS,
FORGES,
FURNACES,
FACTORIES,
TANNERIES,
&C., &C.

All orders by mail promptly attended to

CE TRE HALL M'F'G COM'P

HENRY T. HELMBOLD'S

COMPOUND FLUID

Extract Catawba

GRAPE PILLS.

Component Parts—Fluid Extract Rhubarb and Fluid Extract Catawba Grape Juice.

For liver complaints, jaundice, bilious affections, sick or nervous headache, costiveness, etc. Purely vegetable, containing no mercury, minerals or deleterious drugs.

H

These Pills are the most delightfully pleasant purgative, superseding castor oil, salts, magnesia, etc. There is nothing more acceptable to the stomach. They give tone, cause neither nausea nor griping pains. They are composed of the finest ingredients. After a few days' use of them such an invigoration of the entire system takes place as to appear miraculous to the weak and enervated, whether arising from imprudence or disease. H. T. Helmbold's Compound Fluid Extract Catawba Grape Pills are not sugarcoated, from the fact that sugarcoated Pills do not dissolve, but pass through the stomach without dissolving, consequently do not produce the desited effect. The Catawba Grape Pills, being pleasant in taste and odor, do not necessitate their being sugarcoated. Price fifty cents per box.

E

HENRY T. HELMBOLD'S
HIGHLY CONCENTRATED COMPOUND
Fluid Extract Sarsaparilla

Will radically exterminate from the system Scrofula. Syphilis, Fever Sores, Ulcers, Sore Eyes, Sore Legs, Sore Mouth, Sore Head, Bronchitis, Skin Diseases, Salt Rheum Cankers, Runnings from the Ear, white swellings, tumors, cancerous affections, nodes, Rickets, glandular swellings, night sweats, rash, tetter, humors of all kinds, chronic rheumatism, dyspepsia, and all diseases that have been established in the system for years.

L

Being prepared expressly for the above compliments, its blood-purifying properties are greater than any other preparation of sarsaparilla. It gives the complexion a clear healthy color and restores the patient to a state of health and purity. For purifying the blood, removing all chronic constitutional diseases arising from the an impure state of the blood, and the only reliable and effectual known remedy for the cure of pains and swelling of the bones, ulcerations of the throat and legs, blotches, pimples on the face, erysipelas and all scaly eruptions of the skin, and beautifying complexion.

M

HENRY T. HELMBOLD'S
CONCENTRATED
Fluid Extract Buchu,
THE GREAT DIURETIC,

has cured every case of diabetes in which it has been given, irritation of the neck of the bladder and inflammation of the kidneys, ulceration of the kidneys and bladder, retention of urine, diseases of the prostate gland, stone in the bladder, calculus, gravel, brick-dust dedosit, and mucous or milky discharges, and for infeebled and delicate constitutions of both sexes, attended with the following symptoms: indisposition to exertion, loss of power, loss of memory, difficulty of breathing, weak nerves trembling, horror of disease, wakefulness, dimness of vision, pain in the back, hot hands, flushing of the body, dryness of the skin, eruption on the face, pallid countenance, universal lassitude of the musculor system, etc.

Used by persons from the ages of eighteen to twenty-five, and from thirty-five to fifty-five or in the decline or change of life; after confinement or labor pains; bedwetting in children.

B

Helmbold's extract buchu is Diuretic and blood-purifying, and cures all diseases arising from habits of dissipation, and excesses and imprudences in life, impurities of the blood, superseding copaiba in affections for which it is used, and syphilitic affections—in these diseases used in connection with Helmbold's rose wash.

LADIES.

In many affections peculiar to ladies, the extract buchu is unequalled by any other remedy—as in chlorosis or retention, irregularity, painfulness or suppression of customary evacuations, ulcerated or schirrus state of the uterus, leucorrhœa or whites, sterility, and for all complaints incident to the sex, whether arising from indiscretion or habits of dissipation. It is prescribed extensively by the most eminent physicians and midwives for enfeebled and delicate constitutions, of both sexes and all ages (attended with any of the above diseases or symptoms),

O

H. T. HELMBOLD'S EXTRACT BUCHU CURES DISEASES ARISING FROM IMPRUDENCES, HABITS OF DISSIPATION, ETC.,

in all their stages, at little expense, little or no change in diet, no inconvenience, and no exposure. It cuases a frequent desire, and gives strength to Urinate, thereby removing Obstructions, Preventing and Curing strictures of the urethra, allying pain and inflamation, so frequent in this class of diseases. and expelling all poisonous matter.

Thousands who have been the victims of incompetent persons, and who have paid heavy fees to be cured in a short time, have found they have been deceived, and that the "Poison,, has, by the use of "powerful astringents," been dried up in the system, to break out in a more aggravated form, and perhaps after marriage.

USE HELMBOLD'S EXTRACT BUCHU for all affectionf and diseases of the urinary organs, whether existing in male or female, from whatever cause originating, and no matter of how long standing. Price, one dollars and fifty cents per bottle.

L

HENRY T. HELMBOLD'S IMPROVED ROSE WASH

cannot be surpassed as a face wash, and will be found the only specific remedy in every species of cutaneous affection. It speedily eradicates pimples, spots, scorbutic dryness, indurations of the cutaneous membrane, etc., dispels redness and incipient inflamation, hives, rash, moth patches, dryness of scalp or skin, frost bites, and all purposes for which salves or ointments are used; restores the skin to a state of purity and softness, and insures continued healthy action to the tissue of its vessels, on which depends the agreeable clearness and vivacity of complexion so much sought and admired. But however valuable as a remedy for existing defects of the skin, H. T. Helmbold's Rose Wash has long sustained its principle claim to unbounded patronage, by possessing qualities which render it a toiled appendage of the most superlative and congenial character, combining in an elegant formula those prominent requisites, safety and efficacy—the invariable accompaniments of its use—as a preservative and refresher of the complexion It is an excellent lotion for diseases of a syphilitic nature, and as an injection for diseases of the urinary organs, arising from habits of dissipation, used in connection with the Extracts Buchu, Sarsaparilla, and Catawba Grape Pills, in such diseases as recommended, cannot be surpassed.

D

Full and explicit directions accompany the medicines.

Evidence of the most responsible and reliable character furnished on application, with hundreds of thousands of living witnesses, and upward of 30,009 unsolicited certificates and recommendatory letters, many of which are from the highest sources, including eminent Physicians, Clergymen, Statesmen, etc. The proprietor has never resorted to their publication in the newspapers; he does not do this from the fact that his articles rank as Standard Preparatsons, and do not need to be propped up by certificates.

HENRY T. HELMBOLD'S GENUINE PREPARATIONS.

Delivered to any address. Secure from observation.

Established upwards of twenty years. Sold by Druggists everywhere. Address letters for information, in confidence to HENRY T. HELMBOLD, Druggist and Chemist.

Only Depots: H. T. HELMBOLD'S Drug and Chemical Warehouse, No. 594 Broadway, New York, or to H. T. HELMBOLD'S Medical Depot, 104 South Tenth Street, Philadelphia, Pa.

Beware of counterfeits. Ask for Henry T. Helmbold's! Take no other.

A GREAT MEDICAL DISCOVERY

Dr. WALKER'S CALIFORNIA

VINEGAR BITTERS

Hundreds of Thousands

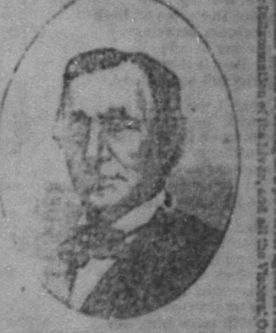

THEY ARE NOT A VILE FANCY DRINK.

Made of Poor Rum, Whiskey, Proof Spirits and Refuse Liquors doctored, spiced and sweetened to please the taste, called "Tonics," "Appetizers," "Restorers," &c., that lead the tippler on to drunkenness and ruin, but are a true Medicine, made from the Native Roots and Herbs of California, free from all Alcoholic Stimulants. They are the GREAT BLOOD PURIFIER and A LIFE GIVING PRINCIPLE a perfect Renovator and Invigorator of the System, carrying off all poisonous matter and restoring the blood to a healthy condition. No person can take these Bitters according to direction and remain long unwell.

$100 will be given for an incurable case, provided the bones are not destroyed by mineral poison or other means, and the vital organs wasted beyond the point of repair.

For Inflammatory and Chronic Rheumatism and Gout, Dyspepsia, or Indigestion, Bilious, Remittent and Intermittent Fevers Diseases of the Blood, Liver, Kidneys, and Bladder, these Bitters have been most successful. Such Diseases are caused by Vitiated Blood, which is generally produced by derangement of the Digestive Organs.

DYSPEPSIA OR INDIGESTION, Headache, Pain in the Shoulders, Coughs, Tightness of the Chest, Dizziness, Sour Eructations of the Stomach, Bad taste in the Mouth, Bilious Attacks, Palpitation of the Heart, Inflammation of the Lungs, Pain in the regions of the Kidneys, and a hundred other painful symptoms, are the offsprings of Dyspepsia.

They invigorate the Stomach and stimulate the torpid liver and bowels, which render them of unequalled efficacy in cleansing the blood of all impurities, and imparting new life and vigor to the whole system.

FOR SKIN DISEASES, Eruptions, Tetter, Salt Rheum, Blotches, Spots, Pimples, Pustules, Boils, Carbuncles, Ring-Worms, Scald-Head, Sore Eyes, Erysipelas, Itch, Scurfs, Discolorations of the Skin, Humors and Diseases of the skin, of whatever name or nature, are literally dug up and carried out of the system in a short time by the use of these Bitters. One bottle in such cases will convince the most incredulous of their curative effect.

Cleanse the Vitiated Blood whenever you find its impurities bursting through the skin in Pimples, Eruptions or Sores; cleanse it when you find it obstructed and sluggish in the veins; cleanse it when it is foul, and your feelings will tell you when. Keep the blood pure and the health of the system will follow.

PIN, TAPE and other WORMS, lurking in the system of so many thousands, are effectually destroyed and removed. For full directions, read carefully the circular around each bottle, printed in four languages—English, German, French and Spanish.

J. WALKER, Proprietor. R. H. McDONALD & CO. Druggists and Gen. Agents. San Francisco, Cal., and 32 and 34 Commerce Street, New York.

☞ SOLD BY ALL DRUGGISTS AND DEALERS.

Grover & Baker's

HIGHEST PREMIUM
SEWING MACHINES.

The following are selected from thousands of testimonials of similar character as expressing the reasons for the preference for the GROVER & BAKER Machines over all others.

*** "I like the Grover & Baker Machine, in the first place, because, if I had any other, I should still want a Grover & Baker; and, having a Grover & Baker, it answers the same purpose of all the rest. It does a greater variety of work and it is easier to learn than any other."—Mrs. J. C. Croty (Jenny June.)

*** "I have had several years' experience with a Grover & Baker Machine, which has given me great satisfaction. I think the Grover & Baker Machine is more easily managed, and less liable to get out of order. I prefer the Grover & Baker, decidedly."—[Mrs. Dr. Watts, New York.]

*** "I have had one in my family for some two years; and from what I know of its workings, and from the testimony of many of my friends who use the same, I can hardly see how anything could be more complete or give better satisfaction."—Mrs [General Grant.]

*** "I believe it to be the best, all things considered, of any that I have known. It is very simple and easily learned; the sewing from the ordinary spools is a great advantage; the stitch is entirely reliable; it does ornamental work beautifully; it is not liable to get out of order."—Mrs. A. M Spoones, 36 Bound Street, Brooklyn.

The Grover and Baker Sewing Machine Company manufacture both the Elastic Stitch and Lock Stitch Machines, and offer the public a choice of the best machines of both kinds, at their establishments in all the large cities, and through agencies in nearly all towns throughout the country Price Lists and samples of sewing in both stitches furnished on application to Grover & Baker S. M. Co., Philadelphia, or to

F. P. Greene,
next door to Centre Co. Bank, Bellefonte.

NATURE'S

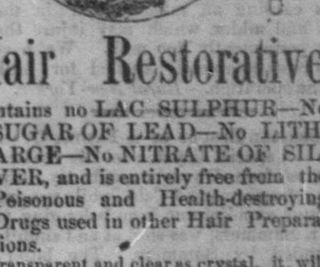

TRADE MARK. PATENTED.

Hair Restorative

Contains no LAC SULPHUR—No SUGAR OF LEAD—No LITHARGE—No NITRATE OF SILVER, and is entirely free from the Poisonous and Health-destroying Drugs used in other Hair Preparations.

Transparent and clear as crystal, it will not soil the finest fabric—perfectly SAFE CLEAN and EFFICIENT—desideratums LONG SOUGHT FOR AND FOUND AT LAST!

It restores and prevents the Hair from becoming Gray, imparts a soft, glossy appearance, removes Dandruff, is cool and refreshing to the head, checks the Hair from falling off, and restores it to a great extent when prematurely lost, prevents Headaches, cures all Humors, cutaneous eruptions, and unnatural Heat.

DR. G. SMITH, Patentee, Groton Junction, Mass. Prepared only by PROCTER BROTHERS, Gloucester, Mass. The Genuine is put up in a panel bottle, made expressly for it, with the name of the article blown in the glass. Ask your Druggist for Nature's Hair Restorative, and take no other.

For sale by Wm. Wolf and J. B. Solt Centre Hall 24junly

Furniture Rooms!

J. O. DEININGER,

respectfully informs the citizens of Centre county, that he has constantly on hand, and makes to order, all kinds of

BEDSTEADS,
BUREAUS,
SINKS,
WASHSTANDS,
CORNER CUPBOARDS
TABLES, &c., &c

HOME MADE CHAIRS ALWAYS ON HAND

His stock of ready-made Furniture is large and warranted of good workmanship and is all made under his own immediate supervision, and is offered at rates as cheap as elsewhere. Thankful for past favors, he solicits a continuance of the same.

Call and see his stock before purchasing elsewhere. ap24'68'1y.