CENTRE HALL REPORTER

FRIDAY, FEBRUARY 10, 1871.

LOCAL ITEMS.

LOCAL NEWS.—Our friends will oblige us by sending in any items of local interest, including deaths, marriages, &c., as such are eagarly read by your friends in the west, many of whom get the Reporter. We would esteem it a favor if our kind patrons would occasionally mail a copy of the Reporter to relatives and acquaintances who formerly lived in Centre county and removed to other pa.ts, which would induce many to become subscribers.

BLANKS—Blank Summons, Vendu Notes, Executions, and Judgment and Exemption Note combined, Justices Warrants, &c., for sale at this Office.

IMPORTANT TO BUSINESS MEN.—The circulation of the REPORTER, on this side of the county, is now greater than that of any two papers in the county, hence business men who wish to reach the Pennsvalley trade, will advance their own interests, by advelltising in the REPORTER. Our subscirtion list is open to the inspection of all who wish to advertise.

TAKE NOTICE
PERSONS GOING TO HOUSE KEEPING,

and others. in WANT OF FURNITURE, will do well to call at John Camp's New Warerooms, on Main street, Milroy, where he keeps Furniture of all kinds, Sofas, Tables, Chairs, What-Nots, Bedsteads, &c., &c. CHEAPER THAN EVER. nov18.3m

GOLDEN FOUNTAIN PEN.—Something new and novel. Be sure and read the advertisement in our paper, headed "Greatest Invention of the Age." We believe the Golden Fountain Pen is unsurpassed. A good pen is a necessity to every man, woman and child. Agents, here is a chance to make money in introducing a good and saleable article. jan 27 y.

Fresh Garden, Flower, Fruit, Herb, Tree & Shrub, and Evergreen Seeds, prepaid by mail, with directions for culture. Twenty-five different packets of either class for $1.00. The six classes $5.00. 20,000 lbs. Evergreen and Tree Seeds; Apple, Pear, Cherry, &c.; Grass Seeds; Beet, Cabbage, Carrot, Onion, Squash, Turnip, and all Vegetable and Flower Seeds, in small or large quantities; also Small Fruits, Stocks, Bulbs, Shrubs, Roses, Verbenas, &c., by mail, prepaid. New Golden Banded Japan Lily, 50c. Priced Descriptive Catalogue sent to any plain address, gratis. Agents wanted. Wholesale List to Agents, Clubs and the Trade. Seeds on commission. B. M. WATSON, Old Colony Nurseries and Seed Warehouse, Plymouth. Established in 1842. 10feb.3m

SALE.—R. F. Emerick's sale, in Gregg twp., March 4th.

R. Lee's sale, Centre Hill, March 14th.

Jno. Myers sale, Harris, March 7.

J. J. Lingle and J. S. Barnhart were admitted to the Centre county bar, last week.

A stage horse belonging M. Buoy, on last Friday night, fell through a trap door, in Rikard's stable, Bellefonte, and broke his neck.

The REPORTER office has the largest power press in Central Pennsylvania, and prints the cheapest and largest county paper in the state. "How's that for high."

One of the finest and most interesting sites at Bellefonte, is the stylish and handsomely arranged hardware store, of Irvin & Wilson. The building is a new one, and its handsome exterior is an indication of a far handsomer interior. There is no hardware establishment outside of Philadelphia to surpass it for beauty in its arrangement. The front windows consist of monster paines of French plate glass, and cost $700.

OUR SCHOOLS.—The Co. Supt. just having completed the visitation of the schools of Potter township, speaks well of them and thinks the plan adopted by the Board last fall, of grading the teacher's salaries is one of the best steps yet taken.

We have just received a fine lot of Chesterfield Coats and short double-breasted Coats, which for quality of goods and prices can't be beat.
Hirsch & Bro.
Milroy.

Where do you buy the best and cheapest clothing? At Sternberg's.
Where do you get the finest and cheapest drygoods? At Sternberg's.
Where do you get your best and cheapest article of groceries? At Sternberg's.
For cheap clothing drygoods, notions, groceries, &c., Sternberg's store is ahead of all others in Bellefonte. Try it.

Our young friend, Mr. Jno. F. Alexander, has joined the mercantile firm of Wm. K. & A. R. Alexander, and the firm now reads Alexander Bro's, a good young team, fresh in the race, and which will sell goods to customers.

Foster & Devling, at Bellefonte, still keep up one of finest and best stocks of dry-goods, notions and groceries in the country, and at the lowest figures. The fact is,—theirs is the store where you can get any thing you want. Penns valley farmers should not fail to call upon them, if they wish to get goods at reduced figures. Their stock is always full and complete.

IRON ORE.—We have now lying upon our desk a specimen of pipe ore from the farm of Joseph Snook, about one mile from Logansville, in Sugar Valley. If any one doubts the quality of this ore, the doubt can be removed by calling and examining for himself.

LEAD AND SILVER MINE.—We are informed that there is a deposit of lead and silver on the farms of Mr. Dornblaser and others residing on Fishing Creek in Nittany Valley in the neighboorhood of Washington Furnace. Some years since, the farm now owned by Mr. Dornblaser was then in the posession of Mr. John Best, and during that time a shaft was sunk and some lead ore obtained, which we are told was of an excellent quality, and contained silver enough to pay for the working of the shaft. For some reasons of which we are not fully informed the working of the mine was discontinued, but we blieve it was not for want of ore. At present, the agitation of the question of the resources of our rich valleys has revived the subject of this old mine, and we are told that there is talk in the neighborhood of investigating the matter with a view to developing the extent and value of this deposit.—Clinton Democrat.

THANKS.—We acknowledge the receipt of a complimentary ticket, to the Tyrone "Juneauta Course" of Lectures. Thanks, Brainerd.

John G. Saxe, America's wittiest poet, lectures in Caldwell's hall, Tyrone, Feb. 22nd.

Always at home, when you stop at the Brockerhoff House, Bellefonte. All about this hotel shows that the proprietors know how to keep a hotel—a table unsurpassed, always ladened with the best of the season, handsome parlors and the most comfortable sleeping apartments. Messrs. Krom & Houseal deserve the large patronage that constantly seeks their house.

The engineers are now through the mountain's and at work this side the Forks, locating the railroad. The tunnel at Paddy's mountain will be 325 feet in length, and the tunnel at Beaver Dam some 230 feet long.

A conference committees appointed by the Snowshoe and the L. C. & S. RR. companies, will be held next week, relative to the point of intersection of these two railroads.

On Tuesday Mr. Dill had the following bill passed in the senate:

Section 1 That it shall be lawful for the Lewisburg Centre and Spruce Creek railroad company to create issue and dispose of from time to time on such terms and conditions as to the board of directors may seem proper bonds for any amount not exceeding three millions of dollars payable at such period or periods of time as they may appoint with coupons attached or otherwise bearing interest at a rate not exceeding seven per centum per annum payable semi-annually with or without provision for the payment by the company of any or all taxes on the principal or interest thereof and to secure the said bonds by one or more mortgages of the whole or any portion of the said railroad estate real and personal corporate rights and franchises acquired and that may hereafter be acquired by said company *Provided* That no bond shall issue for a less denomination than one hundred dollars

Section 2 That any mortgage or mortgages executed and dilivered under authority ot this act being recorded in the office for recording in the counties of Union and Centre shall thereupon be a lien on the property mortgaged wherever situated as fully and effectually as if it had been recorded in each of the several counties in which the morgaged premises or any part thereof are or may be situated.

Section 3 That it shall be lawful for the president and directors of said railroad company to increase the capital stock of said company from time to time to such an amount as may be deemed expedient not exceeding sixty thousand shares of the par value of fifty dollars.

Section 4 That the majority of the directors of said company shall constitute a quorum for the transaction of business.

Section 5 allows the extension of the road to Danville.

The musical convention held here, during last week, under the direction of Prof. Curns, was a success throughout, both financially and artistically. The class reaped praises from all who were present as listeners, and well did it deserve it, for we doubt whether any convention ever before held in this county, gave better satisfaction in discoursing soul-stirring music. Prof. Curns was assisted by Miss Joanna Ettinger, of Aaronsburg, as organist, who upon this occasion established for herself a reputation as an accomplished instrumental and vocal performer. The concert on Friday night was attended by a crowded house, many having come quite a distance, and left, feeling they had partaken of a rich musical feast, and favorably impressed with Prof. Curns as a successful teacher of music.

COLD.—Last Monday morning, 6th we had the coldest snap of the season—the thermometor standing 8 degrees below freezing.

PUBLIC SALE. The following property will be sold at the residence of Daniel Luse, near Fisher's Mill, in Gregg twp. On Tuesday, February 28th, 1871, five head of work horses! 3 colts. 6 cows, 6 head of young Cattle, 30 sheep, 2 four horse wogons, 1 two horse wagon, 1 spring wagon, 1 Buckeye reaper & Mower, 1 grain drill, fanningmill, threshing machine, power and straw carrier, cornsheller, fodder cutter, hayrake, hayfork, 2 setts hay ladders, wagonbed, wood ladders, 1 bobsled, 2 long sleds, 1 one-horse sled, 2 cornplanters, 2 cornplows, cultivators, plows, harrows, horsegears flynets, grindstone, also household furniture, such as bedsteads, sink, cupboard, stands, Stoves, tubs barrels, and a variety of other articles, too numerous to mention. Sale to commence at 10 o'clock, a. m., when Terms will be made known by Josiah Neff, *Auctioneer*. DAN'L LUSE.

PUBLIC SALE. Will be exposed at Public sale March the 2nd 1871, at the residence of the subscriber, 3 miles east of Boalsburg, the following personal property, viz: 3 head of good breeding mares, 5 head of working horses all in good condition, 3 milch cows, 10 head of young cattle, 8 shoats, 1 breeding sow, 2 broad wheeled plantation wagons and hay ladders, 1 Dodge reaper, 1 new buggy, threshing machine, 1 Harpster cornplanter, 1 corn scrapper, 1 pair bob-sleds, 1 fanning mill, 1 hay rake, 1 sett tug harness, 1 sett britchbands, 1 sett front gears, cultivators, plows, harrows, bridles, collars, and many other farming implements all in good condition. Sale to commence at 10 o'clock, a. m., when Terms will be made knowen by JOHN BITTNER.

PUBLIC SALE. On Wednesday, March, 8th 1871, at the residence of Benj. Bitner, near the Red Mill, in Potter twp. Four Horses, seven head of cattle! Sled, Wagons 2 two-horse wogons, A 4-horse wagon, Hayrake Windmill, Threshing machine, Corplanter, 1 Drill, Buckeye Reaper, Plows, Harrow, Cornscraper, Cultivators, Forks. Rakes. Horse Gears, Patent Hayfork with rope, and many other articles. Sale to commence at 10 o'clock, a. m., on said day, when Terms will be made known by BENJ. BITNER.

PUBLIC SALE! The following property will be sold on Tuesday, February 14th, 1871, at the residence of Henry Dasher, 1 mile east of the Old Fort. Five Horses, 6 Cows and Heifers, 9 head of large Shoats, 4 head of Sheep, also a new Excelsior Reaper! 1 two-horse wagon, 1 buggy, 1 sulkey, 1 two-horse sled, 1 sleigh, 1 two-horse cultivator manufatured by J. D. Foote, plows, cultivators, harrows, &c., also a splendid threshing machine and power, with double geared jack, 1 fanning mill, 1 patent fodder cutter, hay by the ton, 15 ½ acres of grain in the ground, a 26 inch circular saw, entirely new and in splended order, a patent hay fork with pulleys and 80 feet of rope, 1 Harpster corn planter, a Derr's patent stump machine, horse gears, Saddles, cow chains, &c., together with a variety of house-hold furniture, 1 large walnut secretary, bedsteads, 2 sets of new chairs, 1 sink, 1 large dining table, 2 breakfast tables, dough tray, stands, &c., 1 cook stove, 2 parlor stoves, 2 hives bees, sausage cutter, with stuffer and press, 1 iron kettle, tubs, meat vessels, &c. Sale to commence at 10 o'clock, a. m., on said day, when terms will be made known by J. NEFF, *Auctioneer*. HENRY DASHER.

PUBLIC SALE. The following property will be sold on Tuesday, Feburary 21st, 1871, at the residence of Joseph Dasher, near Centre Hall. Two Work Horses, 1 yearling colt, 3 cows, 1 breeding sow, 5 head of shoats, 1 two-horse wagon, 1 two-horse spring wagon, 1 cart, 1 two-horse sled, 1 sleigh, 1 hay-rake, 1 fanning mill, 1 log sled, plows, cultivators, harrows, Hay by the Ton, &c., also household utensils &c., consisting of 1 cooking stove, 1 parlor stove, 1 bureau, 1 settee, 1 large writing desk, tables, chairs, stands, sink, 2 iron kettles, bedsteads and bedding, tubs, &c., together with a great variety of farming implements and household furniture too numerous to mention. Sale to commence at 1 o'clock, p. m., on said day, when terms will be made known by JOS. DASHER.

PUBLIC SALE. Will be sold at the residence of the undersigned, about 1½ miles west of Centre Hall. On Thursday, 16th February 1871. 4 Horses two 2-year old and one spring colt, 2 cows, 7 head young cattle, 10 head of sheep, 2 breeding sows, 1 plantation wagon, 1 trotting buggy, 1 sled, threshing machine, with power, shaker and stacker, three-fifths interest of 24½ acres grain in the ground, drill, hay rake, feed cutter, corn planter, corns craper, cultivators, plows, harrows, forks, rakes, sythes, harness, of all kinds. Hay and Corn Fodder, also, household furniture, 2 beds, 1 new Tuscarora cooking stove with pipe, tables, chairs, carpets, tubs, barrels, meat vessels, and a variety of other articles too numerous to mention. Sale to commence at 10 o'clock, on said day, when terms will be made known by J. A. GROVE.

S. S. MEETING.—The friends of Sabbath schools, from all parts of the county, will meet in Aaronsburg, on Tuesday and Wednesday, of next week, the 14th and 15th inst. The local committee are active in their efforts to have every thing done on their part to make the meeting a success. All strangers who attend will be provided with entertainment. Our active Sabbath school men will be present and an interesting and profitable time is expected. We hope the several townships on this side the' mountains will be fully represented. The first session will be held Tuesday afternoon, 14th, at 2 o'clock, in the Lutheran church.

We direct the attention of our readers, those of the lower end especially, to the card of J. H. Reifsnyder, esq., Mr. R. is a worthy young, man of considera blebusiness experience, and we know that all business entrusted to his care, will be promptly and satisfactorily attended to.

THANKS to representative Meek for pub. doc's.

MILROY MARKETS.
Corrected by Reed & Thompson.
Red wheat 1,28......Rye 70.........Corn 65
Old oats 42......New oats 40......Barley 60
Cloverseed 6,25......Timothyseed 4,00.........
Salt 2 50 per sack,...
Bacon 06c.........Ham 22.......Butter 30.... Eggs 20......Plaster 9,50

BELLEFONTE MARKETS.
White Wheat $1,35, Red 1 30...Rye......
70.......Corn 60......Oats 40......Barley 0.
75......Cloverseed 6,25 ......Potatoes 0,75
Lard per pound 15.........Pork per pound 09
Butter 30.......Eggs 30. .....Plasterper ton
$15 Tallow 12½......Bacon 15......Ham20

8 O'CLOCK.

THIS IS NO HUMBUG! By sending 35cts. with age, height, color of eyes and hair, you will receive, by return mail, a correct picture of your future husband or wife, with name and date of marriage. Address W. FOX, P. O Drawer No 24, Fultonville, N. Y. feb10.4t

THE MAGIC COMB will change any colored hair or beard to a permanent black or brown. It contains no poison. One comb sent by mail for $1. Dealers supplied at reduced rates. Address Wm Patton, Treas Springfield, Mass. feb10.4t

Agents Wanted, For the
Land of Sacred Mystery
BY REV. W. L. GAGE.
The grandest and most popular new book out. Hundreds of superb Illustrations, Steel, etc. No other book like it—none selling half so fast. Agents sell 60 to 150 per week of it and PROF. STOWE'S *Self-Interperting Bible. Extra large inducements offered.* Send for circulars to WORTHINGTON, DUSTIN & Co., Hartford, Conn. 4w

THEA-NECTAR IS A PURE BLACK TEA with the Green Tea Flavor. Warranted to suit all tastes. For sale everywhere. And for wholesale only by the Great Atlantic& Pacific Tea Co, 8 church St. New York. P. O. Box 5506. Send for Thea-Nectar Circular. feb10.4t

AGENTS WANTED—($225 A MONTH) —by the AMERICAN KNITTING MACHINE CO., BOSTON, MASS. or ST. LOUIS, MO. 27jn5t

JURUBEBA.

FREE BOOK TO AGENTS.
We will send a handsome Prospectus of our New Illustrated Family Bible to any Book Agent, free of charge, Addsess, National Publishing Co., Phila, Pa. 27jn5t

WANTED—AGENTS, ($20 PER day) to sell the celebrated HOME SHUTTLE SEWING MACHNE. Has the *under-feed*, makes the "*lock stitch*" (alike on both sides,) and is *fully licensed*. The best and cheapest family Sewing Machine in the market. Address, JOHNSON, CLARK & co., Boston, Mass., Pittsburg, Pa., Chicago, Ill., or St. Louis, Mo. 27jn5t

GEN'L AGENTS WANTED
for Groesbeck's Calculating machine, rapid, accurate, reliable, simple, Easily operated, cheap and beautiful.
Giving instantaneous additions or subtractions, taking from one to five columns of figures at a time, carrying and borrowing its own tens, hun.treds, etc., without the least thought on the part of the operator. Address ZIEGLER & McBURDY, Philadelphia, Pa. jan27'3w

AGENTS WANTED FOR ABBOTT'S Prussia and the Franco-Prussian War, in German and English, with fine steel engravings, maps, &c. Agents are getting from 25 to 50 subscribers per day. One Agent reports 163 orders the first two days. Now is the time to secure an Agency for this and other works desirable for Agents Address Quaker City Publishing House 217 and 219 Quince St., Philadelphia jan27.4w

REDUCTION OF PRICES to conform to Reduction of Duties.
GREAT SAVING to CONSUMERS
by CETTING UP CLUBS.
Send for our New Price List and a Club form will accompany it, containing full directions—making a large saving to consumers and remunerative to club organizers.
The Great American Tea Co.,
31 & 33 *Vesey Street,*
P. O. Box 5643. NEW YORK. 20jan.8

AGENTS WANTED FOR
FREE LOVE.
AND
ITS VOTARIES.
by DR. JNO. B. ELLIS. Larger Sales. Immense Profits. Stupendous revelations and starling disclosures. Oneida community and its mysteries. The whole subject laid bare and its hideousness exposed to universal execration. Written in the interests of Civilization, Christianity and Public Morality. Send for circulars and terms. U. S. Publishing Co., 411 Broom St., N. Y. jan27.4w

The Greatest Success of the Season.
AGENTS Wanted for BELDEN: The White Chief
Twelve Years among the Wild Indians of the Plains.
The remarkable adventures of the famous White Chief and big warrior among the Red Skins. Thrilling accounts of Great Hunts, Hairbreadth Escapes and Terrible Contest with the big game and hostile tribes. Spirited descriptions of the habits and superstitions of that strange people. Their Sports, Legends Traditions. Why they Scalp. How they Woo and Wed, Doctor, Worship, &c., &c.
New, Fresh and popular. Price Low. Is selling by the thousand with wonderful rapidity.
Agents are making from $50 to $100 per week.
Some choice field yet to be had. Apply at once for sample chapters. Illustrations and full particulars to A. H. HUBBARD, Publisher, 400 Chestnut St., Phila. jan27.4w

Carbolic Tablets.
Prepared by Dr. WELLS.
The most important discovery of the age is this wonderful Healing and Cleansing agent for all diseases or weakness of the Respiratory organs, Sore Throat, Sudden Cold, Horseness, Catarrh. Asthma, Dryness of the Throat or Windpipe, diseases of the Lungs and for all irritation of the mucuous membrane.
All vocalists and public speakers who speak and sing without effort, use these Tablets, their effect in clearing the voice is simply astonishing as can be shown by numerous certificates.
Dr. Wells' Carbolic Tablets
act directly on the mucuous membrane and should be promptly and freely taken in all exposure or violent change of weather, as they equalize the Circulation of the Blood and thus ward off all tendency to colds and Lung difficulty.
The proprietors would say, all first class medicines have their imitations, and they would
CAUTION the public against imposition by having other medicines thrust upon them in place of these admirable Tablets. JOHN Q. KELLOGG, 34 Platt St. N. Y. Sole Agent Sold by Druggists. Price 25 cents a box. jan27.4w

SETTLEMENT.—Notice is hereby given to all persons having any accounts to settle with the estate of John Dinges, late of Penn twp., dec'd, that the undersigned Executor of said estate, will be at the office of esquire J. H. Reifsnyder, in Snook's building, Millheim, on Wednesday and Thursday, March 1st and 2nd, for the settlement of accounts, where all interested are requested to appear. JACOB DINGES, jan27. EXECUTOR.

PARLOR COOK STOVES Parlor Stoves, and four sizes of Gas Burners constantly on hand and for saleat ap10'68. IRWIN & WILSON'S.

Correspondence of the Reporter.
PHILADELPHIA, Feb. den 1, '71.

Freund Kurtz:—Ich weis nicht wie euer Leid ein deutscher Brief in einer englishe Zeitung gleichen deden, doch hab ich ein Notion sie zu probieren, und wen es nicht zu viel krank macht, oder etwas schlechter verursacht, den werd ich wohl bald wieder schreiben. In dieser Stadt haben wir viele Menschen; allerlei Sprachen, Partei, Religion und Farben; doch (Gott sei dank) hat es mehr weissen as sewartzen!

Ich denke oftmals es wer nicht viel wunder (und es gescheit alzemohl) wen hier Leite ihre eigene Heimoth nicht kennen deden, oder Weibsleit ihre eigene Menner! Noch nicht gar long geht ein gut genatured und lebhafter Bruder heim von der "Gesellschaft," nach mitternacht, und wohnhaft auf einer der besten Strassen; grose Heuser, mit marbel Treppe, nimmt sein Nachtschlissel, geht ins Haus, der Kiche zu—an den Schank wo er allerlei gute Lebesmittel findet, mehr und besser das er meiniglich gewehnt is zu haben; er ebenso, und auf der Renge find er auch ein Coffeepot halb voll guter Coffee, er flucht ust ein wenig weil er nicht weis wo das gute Fleisch, Kuchen und Coffee her kommen, und, ust wie er auf den Speicher nauf gehen will, kommt die Mad darch den Gang in die Kiche, seht den fremme Man, doch ein bekanntes Gesicht; sie fragte ihn, Ei Joseph, was dust du hier nach der Mitternachtstunde? Ist deine Frau auch hier? Unser Joseph sehet das er im letze Haus ist, ust zwei Dihren von seinere eigene Heimath, und *allein* mit sei Nachbar's Magd! Er fragte die Tillie ihn zu der hintere Dihr naus zu lassen und versprecht ihr ein seitener Gound wen sie ihn nicht verrothen ded. Das ist eine der viele Mistakes hir, und nicht der greste!

Wir haben auch sehr viel Leid hier die keine Heimath haben, doch gehen sie oftmal in fremde Kicken, Parlors, Schlofstuben, und Storen, helfen sich zu Kleitung, Essmittel, silverne Leffel und als a mol Diamonds und falsche Zein; und, wen sie Ungefer ueberhehrt weren schlissen sie die Dihren das Niemand herunter kommen kann bis sie aus dem hause sind, wo ein gute Carriage ready ist sie weg zu fahren.

Ich denke auch oftmal wie vergniegt und versichert euere Landsleid leben; sie denke nickt an Gefohr; send "die gute Stund"—die "mach ich's net heid, den kom ich doch morgen," und, scheinlich haben kein bekimmernis auser den yungen Medchen. Sie verlieren kein Diamonds; machen kein Mistekes wie Joseph—hab n kein "Gesellschaft" der Frau die Augen zu zudricken—laufen lieber zehn Meile als änf zu fahren auf der Eisenban, wo 'em sei Leben in Gefohr ist—doch meine ich zehn Yahr in einere Stat wo so viel Menschen teglich zusammen kommen, allerlei Sachee sehen und schmecken, lebt mer so viel als manche Leid leben in dreizig oder finfzig Yahr, in denne Berge und Tahlen, wo die Hersch springe und die Weibsleit im Feld handiere. Was meinen Sie?
UNSER FRITZ

Any person sending us eight subscribers with the cash, $16, will receive the Reporter 1 year free; and for four names and $8, the Reporter 6 months free.

(By request.)

I have heard of a place over there,
Where Jesus my saviour doth reign,
There will be no more death over there
Neither singing nor sorrow nor pain

I have friends that have gone over there
And I hope to rejoin them again,
How delightful to meet over there,
And with loved ones forever remain.

There are angels that sing over there,
How delightful their singing must be,
There are crowns for the faithful to wear
And I trust there is a bright one for me.

There are mansions for all over there,
For the poor and the homeless below,
There is room for the world over there
And my saviour invites all to go.

I'll soon be at home over there
For the end of my journey I see,
Many dear to my heart over there,
Are watching and waiting for me.

CHORUS Over there over there
O think of a home over there,
Over there over there over there,
O think of a home over there.

MARRIAGES.

By Rev. George Hunter, January 31, 1871, David Hennick, of Centre county, Pa., to Eliza Lush, of Newbury, Lycoming county, Pa.

DEATHS.

On 5th, near this place, Wm. Confer, aged about 70 years.

In Logan township, on the 23d inst. Mrs. Margaret Wolf, wife of Daniel Wolf. Aged 34 years, 10 months and 29 days.

HORSE COLLARS, if you don't wha your horse's shoulders galled and madesore, get good horse collars at BURNSIDE & THOMAS'.

THE ANVIL STORE is now receiving a large and well assorted Stock of Hardware, Stoves, Nails, Horse Shoes, Saddlery, Glass, Paints, Sheet, Bar and Hoop Iron also Buggy and Wagon Stock of every description.—Call and supply yourselves at the lowest possible rates at ap10'68. IRWIN & WILSON

A Tremendous Stock of Goods at Burnside & Thomas.

TOYS of all kinds, at BURNSIDE & THOMAS

A Large Stock of Ladies Furs, hors Blankets, and Buffalo Robes at BURNSIDE & THOMA

FISHING TACKLES, rods lines, hook flies, sea hair baskets, etc. Rig you out to catch trout at BURNSIDE & THOMAS

JAPANNED TOILET SETTS, AND other Japanned ware, at the Anvil Store. ap10'68. IRWIN & WILSON.

CANNED FRUITS, peaches, tomatoes pine apples, and peas in great variety at BURNSIDE & THOMAS'

LOOKING-GLASS PLATES of all sizes for sale by IRWIN & WILSON. ap10'68.

UNION PATENT CHURN, the best in use at IRWIN & WILSON'S. ap10'68.

HORN BLANKETS AND SLEIGH BELLS, at low prices, at ap10'68. IRWIN & WILSON'

BOALTS for Buggies and Carriagber. sizes in use; Fire Bolts, ditto, at p10'68 IRWIN & WILSON'

SPICES of all varieties, ground to order and warranted to be strictly pure. It is the only place you can find unadulterated spices. Try them for your own satisfaction. You can only find them at BURNSIDE & THOMAS'.

HANDSAWS, knives, spoons, coffee mills, shovels, spades, rakes, hoes, lamps, forks, chains, &c., at BURNSIDE & THOMAS'

BURNSIDE & THOMAS. Offer to the Public one of the largest and best selected stocks of merchandise, in Centre county. Call, examine and see for yourself.

FINE GROCERIES, mocha coffee, old gov. java, best quality Rio coffee, best oolong black teas green teas, lovering syrup, golden syrup, Drips fine article baking molasses, rice and everything in the grocery line at the lowest cash prices in the market BURNSIDE & THOMAS'. is the place.

SADDLERS BUCKLES, hooks, bit spots rings. Everything a saddler wants for the manufacture of harness, to be found at BURNSIDE & THOMAS'.

THE Largest and Best Stock of warranted Boots and Shoes, warranted to give satisfaction, at reduced prices, only to be found at BURNSIDE & THOMAS'.

IT IS known to all in Bellefonte and through the county if you want a good article go to BURNSIDE & THOMAS'.

A large and elegant assortment of Horse Blankets, Buck-skin Gloves and Buffalo Robes, at very at low prices BURNSIDE & THOMAS'

THE highest market prices paid for all kinds of country produce, BURNSIDE & THOMAS'

NEW STORE.—LEVI A. MILLER at Runkle's Old Stand, opposite the Iron Front, on Allegheny st., Bellefonte, is Where Pennsvalley Farmers, and all others, get the cheapest and best Groceries, Tobaccos of all grades, Boots from the best New York Manufacturers; Syrups, Sugars, Vinegar, &c. Try him, once jan7tf

SPINDLE SKEINS for wagons, all sizes, at the sign of the Anvil. ap10'68. IRWIN & WILSON.

LAMPS OF EVERY VARIETY and kind at ap10'.68 IRWIN & WILSON'S.

NOTICE:—Letters testamentary upon the estate of John Dinges, late of Penn township, dec'd, having been granted the undersigned, all persons knowing themselves indebted to the same are hereby notified to make payment, and those having claims, to present them properly authenticated for settlement, JACOB DINGES. jan27.6t EXECUTOR.

NEW FIRM at
Centre Hall.
J. B. SOLT.
ALL NEW.
New Store.
New Goods.

The undersigned respectfully informs the citizens of Centre Hall and Potter township, that he has opened a new store at the well known stand formerly occupied by C. F. Herlacher, where he is now offering

A Full and Complete Stock of
FALL AND WINTER GOODS
cheap as anywhere,

His stock is entirely new, and the public are respectfully invited to call and examine for themselves; Goods will be offered at the lowest possible prices, and by a general system of fair dealing they hope to merit a fair share of public patronage.
Call and Examine our Stock
NO TROUBLE TO SHOW GOODS,
Only Give us a Fair Trial.
We have a full and complete assortment of the latest Styles.

Dry Goods,
Groceries,
Queensware,

Gentlemen and Ladies furnishing Goods, Ladies Cloaks and Circulars, in Silk and Cloth, all kinds of Groceries, the finest Syrups, the best Coffee, Tobacco, Paints, Dyestuffs, Oils, Fish, Salt, Stationery, and everything else that is to be found in a well stocked country store.
The highest market price paid in Store Goods for
COUNTRY PRODUCE.
Don't forget the New Store, at Centre Hall, where goods are now offered at a bargain. Call and see us.
ap23y J. B. SOLT.

Great Bargains at
C. F. Harlecher's
CENTRE HALL, PA.
Dry Goods, Notions, Groceries, Hardware, Queensware, Wood and willow ware Iron, Salt, Fish and in fact, a magnificent assortment of everything kept in a
First Class Store,
now ready, and for sale at marvelous low rates.
GOODS VERY NEAR AT THE
OLD PRICES.
Muslins they will sell you the very best brands at prices that will astonish you New spring
Dress Goods
A most beautiful variety, consisting of all the novelttes of the season, at lower rates than ordinarily charged at other places.
White Goods & Embroideries
The finest stock in town, both as to quantity, quality, and prices.
HOOP SKIRTS
The best makes, latest styles and lowest rates. (Hats and Caps in great variety Linens, Towellings, checks, Denim's, loth Cassimers, Cloakings.
BALMORAL SKIRTS,
Spring and summer shawls, in fact, we keep everything, and will sell at a very small advance on first cost.
All we ask that you will
CALL AND EXAMINE OUR STOCK
before purchasing elsewhere, as we do not consider it any trouble to show goods.
ALL KINDS OF HARNESS,
silver plated and Yankee Harness double and single, bridles and halters.
may1'68,1y.

SAVAGE & BRO.,
(Successor to N. Hillibish)

Whole sale and retail dealers in
Stoves & Tinware,
Allegheny Street, Bellefonte, Pa.

Read only a partial list of Cook Stove

Wellington,
Waverly,
Ornamental,
Oriental,
Royal Cook,
Prince Royal,
Sea Shell,
Artisan,
And American

Parlor and Office Stoves:

Morning Glory, Tropic, Brilliant, and New Egg.

And Parlor Cooks for Wood or Coal, and Wood Stoves of every description.
Attention is called to his stock of Roofing Plate, a new size, which he has just received, size 40x20. It makes better job than the old size, and can be furnished cheaper than any other establishment in town.
Spouting and jobbing promptly attended to. Charges reasonable and satisfaction guaranteed. oct2'68

NEW HARDWARE STORE!!
J. & J. HARRIS.
NO. 5, BROCKERHOFF ROW
A new and complete Hardware Store has been opened by the undersigned in Brockerhoff's new building—where they are prepared to sell all kinds of Building and House Furnishing Hardware, Iron, Steel, Nails.
Buggy wheels in setts, Champion Clothes Wringer, Mill Saws, Circular and Hand Saws, Tennon Saws, Webb Saws, Ice Cream Freezers, Bath Tubs, Clothes Racks, a full assortment of Glass and Mirror Plate of all sizes, Picture Frames, Wheelbarrows, Lamps, Coal Oil Lamps, Belting, Spokes Felloes, and Hubs, Plows, Cultivators, Corn Plows, Plow Points, Shear Mold Boards and Cultivator Teeth, Table Cutlery, Shovels, Spades and Forks, Locks, Hinges Screws, Sash Springs, Horse-Shoes, Nails Norway Rods, Oils, Lard, Lubricating Coal, Linseed, Tanners, Anvils, Vices, Bellows, Screw Plates, Blacksmiths Tools Factory Bells, House Bells, Dinner Bells Gong Bells, Tea Bells, Grindstones, Carpenter Tools, Fruit Jars and Cans, Paints, Oils Varnishes received and for sale at
june5'68,1y. J. & J. HARRIS.

BASKETS in all their varieties, children carriages willow ware, guns, pistols, powder, shot, caps, cartridges, &c., at BURNSIDE & THOMAS'

PRUNES and DRIED CURRANTS, of the very best quality just received at Wolf's old stand

Ladies Trusses.
This invaluable article for females, is now to be had at Herlacher's store, and no other place in Centre county. Ladies remember that these trusses can be had at Centre Hall tf.

HARNESS, collars, cart whip carriage whips, in great varieties, governent gears, saddles, bridles, martingales check lines, cart gears, tug harness, bugg harness hames, etc. Everything in the saddlery line at BURNSIDE & THOMAS'

NOTIONS of all kinds, Stelring' gloves Handkerchiefs, combs, pocket books in all their variety and very cheap, at BURNSIDE & THOMAS'.

NEW PATTERNS of oil cloths, at reduced prices, at BURNSIDE & THOMAS'

BABITS SOAP, Wm. Hagan and Kemons, olive soap, Dobbins' soap Jeyes Oakley's soaps, old castile, pure, Palm soap Elderling's soap, and a great variety of other soaps, at BURNSIDE & THOMAS'

Whitman's celebrated confections,
Whitman's celebrated chocolate,
Buker's chocolate, Smith's chocolate,
China Ginger, English Pickes,
American Pickles, at
BURNSIDE & THOMAS'

REMOVAL.
THEODORE DESCHNER,
GUN SMITH,
has removed to the store known as No. 5 Bush's Arcade next door to Zimmerman, Bros & Co., at Bellefonte, where he is just opening out a complete stock of
REVOLVERS.
GUNS,
AMMUNITION,
FISHING
TACKLE
Base Balls, Bats, Keys, and general Sporting Articles. Guns made and repaired warranted. Jun3d

A. BAUM, REYNOLD'S NEW MARBLE FRONT, BISHOP ST., Bellefonte.
WINES AND LIQUORS
The subscriber respectfully calls the attention of the public to his establishment, where he is prepared to furnish all kinds of Foreign and Domestic Liquors' wholesale at the lowest cash prices, which are warranted to be the best qualities according to their respective prices. His stock consists of Rye, Monongahela, Irish and other Whiskies, all kinds of Brandies, Holland Gin, Port, Maderia, Cherry, Blackberry and other Wines—the best articles—at as reasonable rates as can be had in the city, Champagne, Cherry, Blackberry, Ginger and Carraway Brandies, Pure Jamaica and New England Rum, Cordial of all kinds. He would particularly invite Farmers, Hotel keepers and others to call and examine his large supply, to judge for themselves and be certain of procuring what they buy, which can seldom be done when purchasing in the city.
Physicians are respectfully requested to give his liquors a trial. ap10

CENTRE HALL HOTEL.
JOHN SPANGLER, Proprietor.
Stages arrive and depart daily, for all points, north, south, east and west.
This favorite Hotel has been refitted and furnished by its new proprietor, and is now in every respect one of the most pleasant country Hotels in central Pennsylvania. The travelling community and drovers will always find the best accommodations. Persons from the city wishing to spend a few weeks during the summer in the country, will find Centre Hall one of the most beautiful locations and the Centre Hall Hotel all they could desire for comfort and convenience. ap10'68,tf.

COACH MANUFACTORY.
HARDMAN PHILLIPS,
AT HIS manufacturing establishment at Yeagertown, on the Lewistown and Bellefonte Turnpike, has now on hand a fine stock of Carriages, Buggies, Sulkies and Spring Wagons, which he now offers for sale as superior in quality and styles to any manufactured in the country. They are made of the very best seasoned stock by first class practical workmen, and finished in a style that challenges comparison with any work out of or in the Eastern cities and can be sold at lower prices than those manufactured in large towns and cities, amidst high rents and ruinous prices of living. Being master of his own situation, anxious to excel in his artistical profession and free from any annoyances in his business, he has time and ability to devote his entire attention to his profession and his customers, rendering satisfaction alike to all patrons, operatives, his country, and himself.
Call and examine his stock and learn his prices, and you cannot fail to be satisfied.
REPAIRING
of all kinds done neatly, promptly, and reasonably.
Yeagertown, June 12, 1868 —1y.

DOUBLE AND SINGLE BARREL fowling pieces at ap10'68. IRWIN & WILSON.

WHOLESALE WINE & LIQUOR STORE
J. B. ETTELE'S
Bishop street, Bellefonte, in the Stone building formerly occupied by the Keystone Bakery
Takes pleasure in informing the public that he keeps constantly on hand a supply of choice Foreign and Domestic Liquors.
All Barrels, Kegs and Casks warranted to contain the quantity represented.
The attention of practicing physicians is called to his stock of
PURE LIQUORS,
suitable for medical purposes. Bottles, jugs, and demijohns constantly on hand. He has the ONLY PURE NECTAR WHISKY in town.
All liquors are warranted to give satisfaction. Liquors will be sold by the quart, barrel, or tierce. He has a large lot of
BOTTLED LIQUORS
Of the finest grades on hand.
Confident that he can please customers he respectfully solicits a share of public patronage my14tf

IRWIN & WILSON are constantly receiving new goods in their line.
HARDWARE
of every description at reduce prices—now being opened every day ap10'68.

Wall Paper, cheap
from 12 to 20 cents per bol ta Herlacher'

BUFFALO SCALES, of the best make from 4 lbs up to 120,000l bs. ap10'68. IRWIN & WILSON.

TURKEY PRUINS, raisens, peaches apples, oranges, lemons, all kind of foreign fruits, Hams, bacon &c., at BURNSIDE & THOMAS'.

DRY BOARDS, Plank and Scantling for sale by IRWIN & WILSON. ap10'68.

CROSS-CUT AND MILL SAWS, be make at IRWIN & WILSON. ap10'68

PUMPS!
Wooden Pumps,
AND
PIPING.

The undersigned would respectfully call the attention of the citizens of Centre county, and Pennsvalley in particular, to the fact that he is manufacturing

THE BEST PUMP,

made at home or elsewhere. He uses none but the best material, HE WARRENTS THEM to give satisfaction, as being the most lasting and durable, SUPERIOR TO THE OLD wooden pump, being arranged to let the water off and prevent freezing in winter.
Pine, poplar or cucumber pumps always on hand. His matirial for pumps is all sawed from large timber, and are thus
Secured against Checking or Cracking.
All orders by mail promptly filled.

PIPING, made of the best material, of five inch scantling, joined together with coupling blocks, thoroughly banded, and warranted to stand any pressure required for ordinary use. Prices of piping range from 12 to 18 cents per foot. Send orders to sept.30.1y J. TELLER, Milesburg, Pa.

Burial Cases
AND CASKETS.
AIR-TIGHT AND INDESTRUCTIBLE
FOR
Protecting and Preserving the Dead.
The undersigned takes pleasure in announcing that he has secured the sole agency in this county for
METALLIC AND GLASS
Burial Cases and Caskets,
which are so widely known as to require no special commendation. The METALLIC BURIAL CASE, with its present improved style and finish, its entire harmony with the feelings of the bereaved, its perfected adjustments and appointments in whatever relates to the preservation and protection of the body after death, confirm its utility and entire adaptness to the purposes for which it is designed.
COFFINS of all descriptions furnished at the shortest notice; and all orders filled promptly night or day. The Dead laid out with care, and funerals and escorts superintended in person. HENRY HARRIS nov4t Bellefonte, Pa.

MILLER'S HOTEL, Woodward, Pa. Stages arrive and depart daily.
This favorite hotel is now in every respect one of the most pleasant country hotels in central Pennsylvania. The traveling community will always find the best accommodation. Drovers can at all times be accommodated with stables and pasture for any number of cattle or horses.
july3'68tf GEO. MILLER.

BUSH HOUSE, near the depot, Bellefonte, Pa.
This elegant hotel, having come under the supervision of the undersigned, he would respectfully announce to the public that he is prepared to accommodate them after the style of the best house in the cities. The Bush House is a magnificent building, splendidly furnished, and capable of comfortable accommodating
THREE HUNDRED GUESTS.
It is situated near the depot, and convenient to all places of business, and is the best hotel in central Pennsylvania. Its waiters are obliging, polite and attentive; its tables are supplied with every luxury in the market; its stables are first class, with attentive and humane hostlers, and its bar supplied with the best of liquors. For guests from the cities to spend the summer it is just the place! The proprietor will be happy to receive the public as often as they wish to call
oct28tf T. HOWELL, Proprietor

Philadelphia Store,
In Brockerhoff's block, Bishop Street, Bellefonte, where
KELLER & MUSSER,
have just opened the best, cheapest, largest as well as the best assorted stock of Goods in Bellefonte.
HERE LADIES,
Is the place to buy your Silks, Mohairs Mozambiques, Reps, Alpacas, Delains, Lans, Brilliants, Muslins, Calicoes, Tickings, Flanels, Opera Flanels, Ladies Coating, Gents' Cloths, Ladies Sacques, White Pekay, Linen Table Cloths, Counterpanes Crib Counterpanes, White and Colored Tarlton, Napkins, Insertings and Edgings White Lace Curtins, Zephyr & Zephyr Patterns, Tidy Cotton, Shawls, Work Baskets
SUNDOWNS,
Notions of every kind, White Goods of every description, Perfumery, Ribbons—Velvet, Taffeta and Bonnet, Cords and Braid, Veils, Buttons, Trimmings, Ladies and Misses Skirts,
HOOP SKIRTS,
Thread Hosiery, Fans, Beads, Sewing
LADIES AND MISSES SHOES
and in fact every thing that can be thought of, desired or used in the
FANCY GOODS OR NOTION LINE
FOR GENTLEMEN,
they have black and blue cloths, black and fancy cassimeres, sattinetts, tweeds, melrons, silk, satin and common vestings, in short, every thing imaginable in the line of gentlemens wear.
Ruedymade Clothing of Every Discription, for Men and Boys.
Boots and Shoes, in endless variety Hats and Caps, CARPETS, Oilcloth, Rugs, Brown Muslins, Bleached Muslins, Drillings, Sheetings, Tablecloths, &c., cheaper than elsewhere.
Their stock of QUEENSWARE & GROCERIES cannot be excelled in quality or price.
Call in at the Philadelphia Store and convince yourselves that KELLER & MUSSER have any thing you want, and do business on the principle of "Quick Sales and Small Profits." ap30,68
GRAIN AND PRODUCE ARE TAKEN

GOOD NEWS FOR THE PEOPLE.
Great Attraction and Great Bargains!
THE undersigned, determind to meet the popular demand for Lower Prices, respectfully calls the attention of the public to his stock of
SADDLERY,
now offered at the old stand. Designed especially for the people and the times, the largest and most varied and complete assortment of
Saddles, Harness, Collars, Bridles,
of every description and quality; Whips, and in fact everything complete to a first-class establishment, he now offers at prices which will suit the times.
A better variety, a better quality or finer style of Saddlery has never before been offered to the public. Call and examine our stock and be satisfied before purchasing elsewhere.
Determined to please my patrons and thankful for the liberal share of patronage heretofore enjoyed. I respectfully solicit a continuance of the same.
ap10'68 1y. JACOB DINGES. Centre Hall.

NEW FIRM, NEW GOODS AND
Panic Prices.
FOSTER, DEVLING & WILSON,
Having purchased the extensive store of Howell, Gilliland & Co., and added to them at panic pricess large assortment of
NEW GOODS,
They are enabled to sell at
OLD FASHIONED PRICES!
A large variety of Ladies' Dress Goods
Great Bargains in Muslins and Calicoes,
Ready-Made Clothing Warranted to Suit.
Our Cloths and Cassimers, Cant be excelled
THEIR GROCERY DEPARTMENT,
Astonishes every one in assortment and low prices.
Syrup, Sugar, Tea, Coffee, Canned fruits, Jellies, Domestic and Foreign Fruits, Cheese and pastries of all kinds, and every other article belonging to the Grocery Department.
They Wholesale at Philadelphia Rates.
Farmers, Mechanics and Laborers look to your interest. One dollar saved is a dollar in pocket. Then call and see at what astonishingly low prices
FORSTER DEVLING & WILSON,
Are selling their Dry Goods and Groceries.
No trouble to show Goods.
If they are not as represented, we will pay you for your trouble. Don't forget the place.
TURNER BUILDING
ap29tf Allegheny St., Bellefonte Pa.

Fuss at Millheim
Quite a Sensation and Fuss
has been caused at Millheim, as soon as it became known that J. W. Snool was just receiving a new stock of
Spring Goods!
AT OLD PRICES.
which he purchased lately when Gold was down and prices had fallen. His stock consists of
Fine Dress Goods Dry GoOds,
Groceries
SUGARS, MOLASSES, COFFEE,
CHEAPER THAN EVER.
MUSLINS, CALICOES,
AT OLD PRICES.
The public are earnestly invited call at Snook's store in Millheim, and satisfy themselves that
He Offers Greater Bargains and Sells Goods Cheaper than
ELSEWHERE.
His stock is always full and complete, and selected with care, and keeps nothing that is calculated to deceive. No purchaser leaves Snook's Store without having the full worth of his money. New goods are ordered every few days and whenever wanted. The highest prices paid for all kinds of country produce. Call and see. Snook never surrenders. mar11,y

A LECTURE
TO YOUNG MEN,
Just Published, in a Sealed Envelope Price six cents.
A LECTURE ON THE NATURE, TREATMENT AND RADICAL Cure of Spermatorrhoea, Seminal Weakness' Involuntary Emissions, Sexual Debility, and Impediments to Marriage generally; Nervousness, Consumption, Epilepsy, and fits; Mental and Ppysical incapacity, resulting from Self-Abuse, &c.—By ROBERT J. CULVERWELL, M. D., Author of the "Green Book," &c.
The world-renowned author, in this admirable Lecture, clearly proves from his own experience that the awful consequences of Self Abuse may be effectually removed without medicines, and without dangerous surgical operations, bougies, instruments, rings, or cordials, pointing out a mode of cure at once certain and effectual by which every sufferer, no matter what his condition may be, may cure himself cheaply, privately, and radically. THIS LECTURE WILL PROVE A BOON TO THOUSANDS AND THOUSANDS.
Sent, under seal, in a plain envelope, to any address, *postpaid* on receipt of six cents, or two post stamps.
Also, Dr. Culverwell's "Marriage Guide," price 25 cents.
Address the Publishers,
CHAS. J. C. KLINE & Co.,
127 Bowery, New York, Post-office Box 4,586. sep2.1y

HENRY T. HELMBOLD'S
COMPOUND FLUID
Extract Catawba
GRAPE PILLS.
Component Parts—Fluid Extract Rhubarb and Fluid Extract Catawba Grape Juice.

For liver complaints, jaundice, bilious affections, sick or nervous headache, costiveness, etc. Purely vegetable, containing no mercury, minerals or deleterious drugs.

H

These Pills are the most delightfully pleasant purgative, superseding castor oil, salts, magnesia, etc. There is nothing more acceptable to the stomach. They give tone, cause neither nausea nor griping pains. They are composed of the finest ingredients. After a few days' use of them, such an invigoration of the entire system takes place as to appear miraculous to the weak and enervated, whether arising from imprudence or disease. H. T. Helmbold's Compound Fluid Extract Catawba Grape Pills are not sugarcoated, from the fact that sugarcoated Pills do not dissolve, but pass through the stomach without dissolving, consequently do not produce the desired effect. The Catawba Grape Pills, being pleasant in taste and odor, do not necessitate their being sugarcoated. Price fifty cents per box.

E

HENRY T. HELMBOLD'S
HIGHLY CONCENTRATED COMPOUND
Fluid Extract Sarsaparilla
Will radically exterminate from the system Scrofula, Syphilis, Fever Sores, Ulcers, Sore Eyes, Sore Legs, Sore Mouth, Sore Head, Bronchitis, Skin Diseases, Salt Rheum Cankers, Runnings from the Ear, white swellings, tumors, cancerous affections, nodes, Rickets, glandular swellings, night sweats, rash, tetter, humors of all kinds, chronic rheumatism, dyspepsia, and all diseases that have been established in the system for years.

L

Being prepared expressly for the above complaints, its blood-purifying properties are greater than any other preparation of sarsaparilla. It gives the complexion a clear healthy color and restores the patient to a state of health and purity. For purifying the blood, removing all chronic constitutional diseases arising from the an impure state of the blood, and the only reliable and effectual known remedy for the cure of pains and swelling of the bones, ulcerations of the throat and legs, blotches, pimples on the face, erysipelas and all scaly eruptions of the skin, and beautifying complexion. Price, $1,50 per bottle.

M

HENRY T. HELMBOLD'S
CONCENTRATED
Fluid Extract Buchu,
THE GREAT DIURETIC,
has cured every case of diabetes in which it has been given, irritation of the neck of the bladder and inflammation of the kidneys, ulceration of the kidneys and bladder, retention of urine, diseases of the prostate gland, stone in the bladder, calculus, gravel, brick-dust deposit, and mucous or milky discharges, and for infeebled and delicate constitutions of both sexes, attended with the following symptoms: indisposition to exertion, loss of power, loss of memory, difficulty of breathing, weak nerves, trembling, horror of disease, wakefulness, dimness of vision, pain in the back, hot hands, flushing of the body, dryness of the skin, eruption on the face, pallid countenance, universal lassitude of the musculer system, etc.
Used by persons from the ages of eighteen to twenty-five, and from thirty-five to fifty-five or in the decline or change of life; after confinement or labor pains; bedwetting in children.

B

Helmbold's extract buchu is Diuretic and blood-purifying, and cures all diseases arising from habits of dissipation, and excesses and imprudences in life, impurities of the blood, etc., superseding copaiba in affections for which it is used, and syphilitic affections—in these diseases used in connection with Helmbold's rose wash.

LADIES.

In many affections peculiar to ladies, the extract buchu is unequalled by any other remedy—as in chlorosis or retention, irregularity, painfulness or suppression of customary evacuations, ulcerated or schirrus state of the uterus, leucorrhœa or whites, sterility, and for all complaints incident to the sex, whether arising from indiscretion or habits of dissipation. It is prescribed extensively by the most eminent physicians and midwives for enfeebled and delicate constitutions, of both sexes and all ages (attended with any of the above diseases or symptoms),

O

H. T. HELMBOLD'S EXTRACT BUCHU CURES DISEASES ARISING FROM IMPRUDENCES, HABITS OF DISSIPATION, ETC.,
in all their stages, at little expense, little or no change in diet, no inconvenience, and no exposure. It causes a frequent desire, and gives strength to Urinate, thereby removing Obstructions, Preventing and Curing strictures of the urethra, allying pain and inflamation, so frequent in this class of diseases, and expelling all poisonous matter.
Thousands who have been the victims of incompetent persons, and who have paid heavy fees to be cured in a short time, have found they have been deceived, and that the "Poison" has, by the use of "powerful astringents," been dried up in the system, to break out in a more aggravated form, and perhaps after marriage.
USE HELMBOLD'S EXTRACT BUCHU for all affections and diseases of the urinary organs, whether existing in male or female, from whatever cause originating, and no matter of how long standing. Price, one dollars and fifty cents per bottle.

L

HENRY T. HELMBOLD'S IMPROVED
ROSE WASH
cannot be surpassed as a face wash, and will be found the only specific remedy in every species of cutaneous affection. It speedily eradicates pimples, spots, scorbutic dryness, indurations of the cutaneous membrane, etc., dispels redness and incipient inflamation, hives, rash, moth patches, dryness of scalp or skin, frost bites, and all purposes for which salves or ointments are used; restores the skin to a state of purity and softness, and insures continued healthy action to the tissue of its vessels, on which depends the agreeable clearness and vivacity of complexion so much sought and admired. But however valuable as a remedy for existing defects of the skin, H. T. Helmbold's Rose Wash has long sustained its principle claim to unbounded patronage, by possessing qualities which render it a toilet appendage of the most superlative and congenial character, combining in an elegant formula those prominent requisites, safety and efficacy—the invariable accompaniments of its use—as a preservative and refresher of the complexion. It is an excellent lotion for diseases of a syphilitic nature, and as an injection for diseases of the urinary organs, arising from habits of dissipation, used in connection with the Extracts Buchu, Sarsaparilla, and Catawba Grape Pills, in such diseases as recommended, cannot be surpassed. Price, one dollar per bottle.

D

Full and explicit directions accompany the medicines.
Evidence of the most responsible and reliable character furnished on application, with hundreds of thousands of living witnesses, and upward of 30,000 unsolicited certificates and recommendatory letters, many of which are from the highest sources, including eminent Physicians, Clergymen, Statesmen, etc. The proprietor has never resorted to their publication in the newspapers; he does not do this from the fact that his articles rank as Standard Preparations, and do not need to be propped up by certificates.

HENRY T. HELMBOLD'S GENUINE PREPARATIONS.

Delivered to any address. Secure from observation.
Established upwards of twenty years. Sold by Druggists everywhere. Address letters for information, in confidence to HENRY T. HELMBOLD, Druggist and Chemist.
Only Depots: H. T. HELMBOLD'S Drug and Chemical Warehouse, No. 594 Broadway, New York, or to H. T. HELMBOLD'S Medical Depot, 104 South Tenth Street, Philadelphia, Pa.
Beware of counterfeits. Ask for Henry T. Helmbold's! Take no other.

A GREAT MEDICAL DISCOVERY!
Dr. WALKER'S CALIFORNIA
VINEGAR BITTERS
Hundreds of Thousands
Bear testimony to their Wonderful Curative Effects.
WHAT ARE THEY?

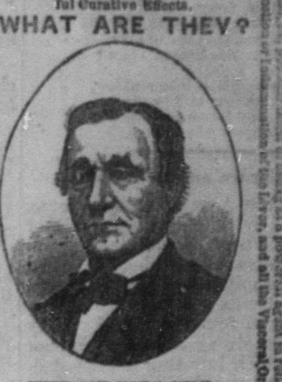

FOR FEMALE COMPLAINTS, whether in young or old, married or single, at the dawn of womanhood or at the turn of life, these Tonic Bitters have no equal. Send for a circular.

THEY ARE NOT A VILE
FANCY DRINK,
Made of Poor Rum, Whiskey, Proof Spirits and Refuse Liquors doctored, spiced and sweetened to please the taste, called "Tonics," "Appetizers," "Restorers," &c., that lead the tippler on to drunkenness and ruin, but are a true Medicine, made from the Native Roots and Herbs of California, free from all Alcoholic Stimulants. They are the GREAT BLOOD PURIFIER and A LIFE GIVING PRINCIPLE a perfect Renovator and Invigorator of the System, carrying off all poisonous matter and restoring the blood to a healthy condition. No person can take these Bitters according to direction and remain long unwell.
$100 will be given for an incurable case, provided the bones are not destroyed by mineral poison or other means, and the vital organs wasted beyond the point of repair.
For Inflammatory and Chronic Rheumatism and Gout, Dyspepsia, or Indigestion, Bilious, Remittent and Intermittent Fevers Diseases of the Blood, Liver, Kidneys, and Bladder, these Bitters have been most successful. Such Diseases are caused by Vitiated Blood, which is generally produced by derangement of the Digestive Organs.
DYSPEPSIA OR INDIGESTION, Headache, Pain in the Shoulders, Coughs, Tightness of the Chest, Dizziness, Sour Eructations of the Stomach, Bad taste in the Mouth, Bilious Attacks, Palpitation of the Heart, Inflammation of the Lungs, Pain in the regions of the Kidneys, and a hundred other painful symptoms, are the offsprings of Dyspepsia.
They invigorate the Stomach and stimulate the torpid liver and bowels, which render them of unequalled efficency in cleansing the blood of all impurities, and imparting new life and vigor to the whole system.
FOR SKIN DISEASES, Eruptions, Tetter, Salt Rheum, Blotches, Spots, Pimples, Pustules, Boils, Carbuncles, Ring-Worms, Scald-Head, Sore Eyes, Erysipelas, Itch, Scurfs, Discolorations of the Skin, Humors and Diseases of the Skin, of whatever name or nature, are literally dug up and carried out of the system in a short time by the use of these Bitters. One bottle in such cases will convince the most incredulous of their curative effect.
Cleanse the Vitiated Blood whenever you find its impurities bursting through the skin in Pimples, Eruptions or Sores; cleanse it when you find it obstructed and sluggish in the veins; cleanse it when it is foul, and your feelings will tell you when. Keep the blood pure and the health of the system will follow.
PIN, TAPE and other WORMS, lurking in the system of so many thousands, are effectually destroyed and removed. For full directions, read carefully the circular around each bottle, printed in four languages—English, German, French and Spanish.
J. WALKER, Proprietor. R. H. McDONALD & CO., Druggists and Gen. Agents, San Francisco, Cal., and 32 and 34 Commerce Street, New York.
SOLD BY ALL DRUGGISTS AND DEALERS.

Grover & Baker's

HIGHEST PREMIUM
SEWING MACHINES.
The following are selected from thousands of testimonials of similar character expressing the reasons for the preference for the GROVER & BAKER Machines over all others.
*** "I like the Grover & Baker Machine, in the first place, because, if I had any other, I should still want a Grover & Baker; and, having a Grover & Baker, it answers the same purpose of all the rest. It does a greater variety of work and it is easier to learn than any other."—Mrs. J. C. Croty (Jenny June.)
*** "I have had several years' experience with a Grover & Baker Machine, which has given me great satisfaction. I think the Grover & Baker Machine is more easily managed, and less liable to get out of order. I prefer the Grover & Baker, decidedly."—[Mrs. Dr. Watts, New York.]
*** "I have had one in my family for some two years; and from what I know of its workings, and from the testimony of many of my friends who use the same, I can hardly see how anything could be more complete or give better satisfaction."—Mrs. [General Grant.]
*** "I believe it to be the best, all things considered, of any that I have known. It is very simple and easily learned; the sewing from the ordinary spools is a great advantage; the stitch is entirely reliable; it does ornamental work beautifully; it is not liable to get out of order."—Mrs. A. M. Spoones, 36 Bound Street, Brooklyn.
The Grover and Baker Sewing Machine Company manufacture both the Elastic Stitch and Lock Stitch Machines, and offer the public a choice of the best machines of both kinds, at their establishments in all the large cities, and through agencies in nearly all towns throughout the country. Price Lists and samples of sewing in both stitches furnished on application to Grover & Baker S. M. Co., Philadelphia, or to F. P. Greene Phillipsburg. For sale at S. H. Williams & Co's Furniture Store Bellefonte.

NATURE'S

TRADE MARK. PATENTED.

Hair Restorative
Contains no LAC SULPHUR—No SUGAR OF LEAD—No LITHARGE—No NITRATE OF SILVER, and is entirely free from Poisonous and Health-destroying Drugs used in other Hair Preparations.
Transparent and clear as crystal, it will not soil the finest fabric—perfectly SAFE CLEAN and EFFICIENT—desideratums LONG SOUGHT FOR AND FOUND AT LAST!
It restores and prevents the Hair from becoming Gray, imparts a soft, glossy appearance, removes Dandruff, is cool and refreshing to the head, checks the Hair from falling off, and restores it to a great extent when prematurely lost, prevents Headaches, cures all Humors, cutaneous eruptions, and unnatural Heat.
DR. G. SMITH, Patentee, Groton Junction, Mass. Prepared only by PROCTER BROTHERS, Gloucester, Mass. The Genuine is put up in a panel bottle, made expressly for it, with the name of the article blown in the glass. Ask your Druggist for Nature's Hair Restorative, and take no other.
For sale by Wm. Wolf and J. B. Solt Centre Hall 24july

TO CONSUMPTIVES.
The advertiser, having been permanently cured of that dread disease, Consumption, by a simple remedy, is anxious to make known to his fellow sufferers the means of cure. To all who desire it, he will send a copy of the prescription used (free of charge), with the directions for preparing and using the same, which they will find a sure Cure For Consumption, Asthma, Bronchitis, &c.
Parties wishing the prescription will please address Rev. EDWARD A. WILSON, 165 South Second Street, Williamsburgh, N. Y. dec3 1y

ERRORS OF YOUTH.
A GENTLEMAN who suffered for years from Nervous Debility, Premature Decay, and all the effects of youthful indiscretion, will, for the sake of suffering humanity, send free to all who need it, the recipe and direction for making the simple remedy by which he was cured. Sufferers wishing to profit by the advertiser's experience can do so by addressing, in perfect confidence, JOHN G. OGDEN, 42 Cedar Street, New York. dec3 1y

POCKET CUTLERY will make prices at IRWIN & WILSON