CENTRE HALL REPORTER.

FRIDAY, JUNE 24th, 1870.

LOCAL ITEMS.

LOCAL NEWS.—Our friends will oblige by sending in any items of local interest, including deaths, marriages, &c., as such are eagarly read by your friends in the west, many of whom get the Reporter. We would esteem it a favor if our kind patrons would occasionally mail a copy of the Reporter to relatives and acquaintances who formerly lived in Centre county and removed to other parts, which would induce many to become subscribers.

BLANKS.—Blank Summons, Vendu Notes, Executions, and Judgment and Exemption Note combined, Justices Warrants, &c., for sale at this Office.

Centre county people will find something to interest them by reading the advertisement of Mr. McManigal in another column.

Mr. Jno. Odenkirk, of old Fort, the other day sent a head of wheat to our office, five inches in length, fine and full in the grain, and whoever can beat it, must send in a larger one.

Our old friend, Mr. John Dinges, of Penn twp., takes the lead for tall orchard grass—he reports a stalk which measures five feet four inches. Our neighbor, Mr. Witmer, must try again, or Penn keeps ahead.

The "Phrenakosmian Literary Society," of Boalsburg, purpose giving a strawberry and ice cream festival, on the evening of the 4th of July. The proceeds are to be appropriated to the public Library, of Boalsburg.

NEW ROAD.—The public road along Pine Creek, from Moyer's mill to Woodward, in Haines township, about which there has been so much contention in that quarter, for the last few years, is now in progress of construction, and the contractor, Mr. Adam Weaver, has about 150 rods of the road completed.

Hoffer Bro's, at Bellefonte, will not depart from their rule to sell cheap. That reputation they have maintained successfully for years, and they are bound to to keep it in spite of all opposition. They do better by quick sales and small profits, and always keeping a good article of what you want, than by any other plan. Try them, farmers of Pennsvalley.

Do you know how low the price of clothing has gone down at Hirsch's Clothing Store? They will sell you a linen coat for $1, or good cassimere, all wool, pants and vest for $5.—They also have a new stock of black cloth and cassimeres made up in elegant style at proportionately low prices. Every one who wants clothing is invited to call at Hirsch & Bro., Milroy, and see their goods.

FIRE WORKS.—Mr. Theo. Deschner, of Bellefonte, has just received a splendid lot of Fireworks, consisting in part of Roman candles, rockets, colored fire, firecrackers, torpedoes, and other articles to numerous to mention, which will be sold very cheap. This is a fine chance for the patriotic people of the country to get ready their fire works for the great Fourth of July. 24june2t.

STATE S. S. CONVENTION.—The State Sabbath School Convention met at Harrisburg last week. Six hundred delegates were in attendance; every county in the state was represented. The delegates from Centre county were, Rev. W. T. Wylie, General Jas. A. Beaver, D. F. Fortney, Rev. J. Keiler Miller, Rev. J. T. Williams, Isaac Womer, John W. Stewart, Henry Fredricks.

POTATOES.—J. A. B., one of our subscribers at Chillisquaque, writes us, that down in Northumberland county, potatoes can be bought by the hundred bushel, at 10 cents per bushel, and the very best kind of potatoes at that. Those folks down there won't starve this year.

VALLEY PIC-NIC.—The second annual Valley Pic-Nic, which is to be held near Centre Hall, on Saturday, July 2nd, next, will be the greatest affair of the kind ever held in the county. Over five hundred invitations have already been sent out. Two bands of music—the Boalsburg Cornet Band and the Milesburg Band—have been engaged for the occasion. The grand affair will be held in Oak Grove, about ½ mile south of this place.

It will be a basket Pic-Nic, each party bringing its own nice and good things in the shape of eatables, while the committee of arrangements will make provision for all that will afford amusement.

RAILROAD.—At a meeting of the stockholders of the Lewisburg, Centre, and Spruce Creek Railroad Company, held at the Pennsylvania Railroad office, in the city of Philadelphia, on Tuesday, the 11th inst., the following named persons were elected officers of said company, for the ensuing year. President, George F. Miller. Directors, Edward F. Gray, Wister Morris, William J. Howard, Edmund Smith, Robert H. Duncan, Jas. P. Coburn and Bucher Ayres. Secretary and Treasurer, Joseph Lesley.

Mr R. H. Duncan, one of the Directors, sends us a copy of a resolution, passed at a meeting of the above board, held on Wednesday, of last week, at the office of the Company in Philadelphia, in response to the resolutions passed at the Centre Hall meeting, on the 11th inst.,—the resolution was offered by Wister Morris, esq.:

"Resolved, That, so soon as the Engineer shall have completed his survey and estimates, and the right of way shall have been secured to the Comp., and sufficient stock shall have been subscribed to pay for the grading, and fencing of the Road from Lewisburg to the Summit beyond Mifflinburg, the President shall advertise for proposals for grading and fencing the road, and submit the same to the Board, with a view to placing the said line under contract for immediate construction.

The summit referred to in the resolution, is about 3 miles west of Mifflinburg.

Just received, this week, and offered cheap, a lot of New Goods,
Dry Goods,
Groceries, &c.,
at the cheap store of
J. B. SOLT.

R. R. WAR.—There is a fierce war going on just now between Mifflinburg and Lewisburg, on account of the railroad, which we regret to learn, as we fear it will retard the speedy construction of the road. We do not know which party is most to blame, but think that both are at fault, and showing too much petty selfishness and jealousy. Mifflinburgers may not be pleased to have the road passed thro' their place and on to the summit three miles beyond—desiring a temporary halt at their town, for the profit it would bring, while Lewisburg, is anxious to tease Mifflinburg by having the road go on to the summit. The proper spirit is to push the road on as far as means are provided, to Mifflinburg, to the summit, or any point beyond that into Centre county, to its terminus.

THE BRIGHT SIDE,
A Paper for all Children
Pub ished weekly. Eight beautifully illustrated pages. No continued stories. The very best writers. Large premiums for clubs. Sent to subscribers on the following terms:
Once a month . . . . 25 cents a year
Twice " . . . . . .50 " "
Every week. . . $1.00 "
A success beyond all example. Thirty thousand circulation though only one year old. Specimen copy free. The weekly three months on trial for 25 cents.
Address The Bright Side, Chicago, Ills.

The Reason Why.—The immediate cause of premature fading or blanching of the hair is an obstruction of the oil vessels which afford the coloring matter. The remote causes may be general ill health, trouble of mind, etc. Hence, in order to restore its natural color and beauty the oil vessels must be restored to their normal condition. It is on this principle that NATURE'S HAIR RESTORATIVE is compounded, and it has proved a complete success, wherever faithful y applied. It is not a poisonous dye, consequently the effect is gradual, and in severe cases two or three bott'es are neccessary to produce the desired result. See advertisement.

☞Dr. Witmor, of Philadelphia, will be at the National Hotel, (Jonathan Kramer's,) in Millheim, Centre county, June 10, 1870, for two weeks; to consult with patients and the afflicted of all diseases, and furnish medicine for their cure.—The Doctor has been in successful practice for a number of years with the experience of the different hospitals in Europe and America, and as army and hospital surgeon during the late American war. Best references by Professors of Philadelphia as to his superior skill in the cure of diseases. Call and see him. 10jn3w

A grindstone, six feet in diameter, burst into pieces at Pawtucket, R. I., last week, demolishing one end of the building it was in. A man grinding files on it escaped uninjured.

DEATHS.

On 10th inst., at Millheim, David Shreffler, aged about 81 years.

On 16th inst., at Aaronsburg, of scarlet fever, Miranda, daughter of Franklin Duteweiler, aged 8 years.

On 18th, in Potter twp., Mr. Daniel Colyer, aged about 60 years.

$1000 REWARD!—I will give one thousand dollars reward for any case of the following diseases, which the Medical Faculty have pronounced incurable, that Dr. Richau's Golden Remedies will not cure. Dr Richau's Golden Balsam No. 1, will cure Syphilis in its primary and secondary stages, such as old Ulcers, Ulcerated Sore Throat, Sore Eyes, Skin Eruptions and Soreness of the Scalp, eradicating disease and mercury thoroughly.—Dr. Richau's Golden Balsam No. 2, will cure the third stages of syphilitic and mercurial rheumatism, and I defy those who suffer from such diseases to obtain a radical cure without the aid of this medicine, which does not prevent the patients from eating and drinking what they like. Price of either No 1 or 2: $5 per bottle or two bottles, $9.

Dr. Richau's Golden Antidote, a safe and radical cure for Gonorrhea, Gravel and all Urinary Derangements, accompanied with full directions. Warranted to cure. Price, $3 per bottle.

Dr. Richau's Golden Elixir d'Amour, a radical cure for General Debility in old or young, imparting energy to those who have led a life of sensuality. Price, $5 per bottle, or two bottles $9.

On receipt of price, by mail or Express, these remedies will be shipped to any place. Prompt attention paid to all correspondent-. None genuine without the name of Dr. Richau's Golden Remedies,—D. B. Richards, sole proprietor, blown in Glass of bottles. Address, **Dr. D. B. Richards**, No. 228 Varick st., New York. ocly

Slifer, Walls, Shriner & Co., Manufacturers, Lewisburg Pa., of the
BUCKEYE
REAPER AND MOWER,
FOR THE
Harvest of 1870, with Self-Raking, Dropping or hand attachments.
We take this occasion to inform the farming community that we are ready to deliver to them, at any time the celebrated
Buckeye Reaper and Mower,
which stands now as it has stood for the last eleven years—
The most economical, Durable, and efficient Harvester in the World.
Prices To Suit the Times.
Send for a circular
Isaac Haupt had on exhibition, in front of the court house, at Bellefont, one of the above named Reapers, together with Straw cutter, Corn sheller, and one of their new make of Sod Plows.
Farmers in want should not fail to call and see his stock, as he is bound not be undersold in anything in his line of Stoves, Tin and Sheet iron ware. He is also agent for Fire and Live Stock Insurance Companies. See his place of business, near the Depot, Bellefonte Pa.

J. B. ETTELE'S
WHOLESALE WINE & LIQUOR
STORE
Bishop street, Bellefonte, in the Stone building formerly occupied by the Keystone Bakery
Takes pleasure in informing the public that he keeps constantly on hand a supply of choice Foreign and Domestic Liquors.
All Barrels, Kegs and Casks warranted to contain the quantity represented.
The attention of practicing physicians is called to his stock of
PURE LIQUORS,
suitable for medical purposes. Bottles, jugs, and demijohns constantly on hand. He has the ONLY PURE NECTAR WHISKY in town.
All liquors are warranted to give satisfaction. Liquors will be sold by the quart, barrel, or tierce. He has a large lot of
BOTTLED LIQUORS
Of the finest grades on hand.
Confident that he can please customers he respectfully solicits a share of public patronage. my14tf

Snowshoe RR. Survey.

The engineers are now out to survey for a route from Bellefonte thro' Hecla and Logan's Gap to a point in the neighborhood of Spring Mills; so far as they had progressed, to a point opposite the Lyon's farm, in Nittany valley, on Wednesday evening last, there will be no trouble at all in reaching Hecla gap, making about 11 miles from Bellefonte to this latter point, having in this distance 2½ miles of curvature, and grade 1 foot to the 100. The surmisings are that Spring Mills can be reached by that route.

An Important Insurance Case.

Cincinnati, June 20.—Geo. W. Pollock and his father went into the Mutual and Home Mutual Insurance Companies and secured policies to the amount of $15,000 on the son's life. The parties left the next morning for Louisville, and at half past eleven o'clock that night the cry of "man overboard;" was heard and the son had disappeared. The father returned and presented his claims. The insurance companies deem it a swindle and refuse to pay. Detectives have been employed in the case.

NEW YORK MARKET,

Gold 112¾.

Beef Cattle—extra at 16c and common at 12c

Hogs steady at 11¼c for dressed, or 9¼a9¾c for live hogs.

Philadelphia Market.

Beef cattle dull at 10a10¼c for fair to good; 8a9½ for common.

Sheep dull at 5a6½c.

Hogs dull at 11u13c, the latter for prime.

Chicago Market.

Wheat, No 2 at 1 14a1 15.

Corn at 82¼a82½ for No 2; rejected at 74c.

Oats 49¼c for No 2.

Rye unchanged.

MILROY MARKET
Corrected by Reed & Thompson.

White Wheat $1 18....Red $1,15.....
Rye 0,80 .....Corn 80 .....Oats 45.....
Plaster per ton 12,00.....Salt per sack 2,50
Flour (family) 2,50.....Butter 2 .....
Eggs 15.....Bacon Sides & Shoulders 16
Hams 20.....Lard 16.....Potatoes 0,50....
Apples dried 10. Barley $060 Pork 11

BELLEFONTE MARKETS.

White Wheat $1,10, Red 1 05. .Rye.....
0,75.....Corn 075.....Oats 40.....Barley 0
50.....Cloverseed 5,00.....Potatoes 0,30.
Lard per pound 18.....Pork per pound 00.
Butter 30.....Eggs 15. .....Plaster per ton
$15 Tallow 12½.....Bacon 15.....Ham 22

SPECIAL NOTICES.

A CARD.—A Clergyman, while residing in South America as a missionary, discovered a safe and simple remedy for the Cure of Nervous Weakness, Early Decay, Diseases of the Urinary and Seminal Organs, and the whole train of disorders brough on by baneful and vicious habits. Great numbers have been cured by this noble remedy. Prompted by a desire to benefit the afflicted and unfortunate, I will send the recipe for preparing and using this medicine, in a sealed envelope, to any one who needs it, Free of Charge. Address JOSEPH T. INMAN, Station D. Bible House New York City. jun17.6m

To Owners Of Horses.

THOUSANDS OF HORSES DIE YEARLY FROM Colic. This need not be. Dr. Tobias' Venetian Horse Liniment will positively cure every case, if given when first taken. The cost is only one dollar. Every owner of a horse should have a bottle in his stable, ready for use. It is warranted superior to anything else for the cure of Cuts, Wind Galls, Swellings, Sore Throat, Sprains, Bruises, Old Sores, &c. This Liniment is no new remedy. It has been used and approved of for 22 years by the first horse men in the country Given to an over driven horse, it acts like magic. Orders are constantly received from the racing stables of England for it. The celebrated Hiram Woodruff, of trotting fame, used it for years. Col. Philo P. Bush of the Jerome Race Course, has given a Certificate which can be seen at the Depot, stating that after years of trial, it is the best in the world. His address is Fordham, N. Y. No one once using it will ever be without it. It is put up in Pint Bottles. Sold by the Druggists and Saddlers, throughout the United States. Depot 10 Park Place, New York. 3Jn1m

ALLCOCK'S POROUS PLASTERS
seem to possess the quality of
Accumulating Electricity
and imparting it to the body, whereby the circulation of the blood becomes equalized upon the parts where applied, causing pain and morbid action to cease. The Porous Plasters are flexible, and found of a great help to those who have weak backs, or pain in the side. Especially are they valuable to those who have neglected colds. They are often preventives of Consumption; nay, they are believed to have loosened the grasp of this terrible affliction, and been mainly instrumental in effecting a cure. In variable climates they should be worn on the breast or between the shoulders, or over the kidneys, by those who are subject to take cold easily. 1m

Bottled Paralysis.
This is the proper title of the horrible metallic hair dyes. Worse than the fate of Absaeom may be the fate of those who use them.
One Wholesome Preparation
for changing the hair to any desirable shade from brown to jet black may be procured everywhere, viz.:
Cristadoro's Excelsior Hair Dye.
After careful analysis, Professor Chilton, the distinguished Chemist, has authorized the proprietor to declare, on his behalf, that it contains nothing deleterious to health. No other hair dye in the world has the like guarantee.
CHRISTADORO'S HAIR PRESERVATIVE, as a Dressing, acts like a charm on the Hair after Dyeing. Try it. 3Jn1m

IRWIN & WILSON are constantly receiving new goods in their line
HARDWARE
of every description at reduced prices—now being opened every day ap10'68.

JNO. H. ORVIS. C. T. ALEXANDER
ORVIS & ALEXANDER,
Attorneys-at-law, Office in Conrad House, Bellefonte, Pa.
J. P. GEPHART,
with Orvis & Alexander, attends to collections and practice in the Orphan's Court. 7jan'70tf

Wall Paper, cheap
from 12 to 20 cents per bol ta Herlacher'

BUFFALO SCALES, of the best make from 4 lbs up to 120,000l bs.
ap10'68. IRWIN & WILSON.

AGENTS WANTED—$10 PER DAY by the AMERICAN KNITTING MACHINE CO., BOSTON, MASS., or ST. LOUIS, MO. 24jun3m

WANTED AGENTS—To sell the OCTAGON SEWING MACHINE. It is licensed, makes the "Elastic Lock Stitch" and is warranted for 5 years. Price $15. All other machines with an under-feed sold for $15 or less infringements. Address OCTAGON SEWING MACHINE CO., St. Louis, Mo., Chicago, Ill., Pittsburgh, Pa., or Boston Mass. 24jun3m

$10 A DAY—Business entirely new and honorable. Liberal inducements. Descriptive circulars free. Address J. C. RAND & CO., Biddeford, Me., 24jun3m

WANTED AGENTS—To sell the HOME SHUTTLE SEWING MACHINE. Price, $25. It makes the "Lock Stitch," (alike on both sides) and is the only licensed under-feed Shuttle Machine sold for less than $60. Licensed by Wheeler & Wilson, Grover & Baker and Singer & Co. All other under-feed Shuttle Machines sold for less than $50 are infringements, and the seller and user liable to prosecution. Address JOHNSON, CLARK & CO., Boston, Mass., Pittsburgh, Pa., Chicago, Ill., or St. Louis, Mo. 24jun3m

AGENTS WANTED FOR
"LOST ABROAD."
Send for specimen pages, circulars, terms, etc. Address S. M. BETTS & CO., Hartford, Conn. 24jun4t

BANKING HOUSE of
HENRY CLEWS & CO.,
(*United States Treasury Building.*)
32 Wall St., New York.
Clews, Habicht & Co., *London.*
The business of our firms is conducted in the same manner, in all respects, as that of an Incorporated Bank. Parties keeping their accounts with us in either Currency or Gold, can Check at Sight, without notice. Interest will also be allowed upon all daily balances; credited monthly and account current rendered. We issue Certificates of Deposit, payable on demand or at fixed date, bearing interest, and available *in all parts of the United States.*
We are at all times prepared to make Advances to our Dealers on approved collaterals at market rate of interest. We buy and sell Gold, Bills of Exchange, Government, State and City Bonds, and other firstclass Securities, on commission.
Special Attention given to negotiating Railroad and other corporate Loans.
We make Collections promptly of Coupons, Dividends, Notes, Drafts, &c., at all points in the United States, Canada, or Europe, and are fully prepared to offer *Banking Facilities* upon either *Currency* or *Gold* basis. 27my1m

The New
Family Sewing Machine
294 Bowery **Empire** 294 Bowery
The extraordinary success of their new and improved manufacturing Machines for light or heavy work, has induced the
Empire Sewing Machine Co.
to manufacture a **New Family Machine** of the same style and construction, with additional ornamentation, making it equal in beauty and finish with other Family Machines, whereas in usefulness it far *outstrips all competitors.* The price of this now acknowledged necessary article comes within reach of every class, and the Company is prepared to offer the most liberal inducements to buyers, dealers and agents. Every Machine warranted. Apply for circulars and samples to
Empire Sewing Machine Comp.
my27,3m 294 Bowery, New York

NOTICE.—Letters of Administration having been granted the undersigned over the Estate of William Keller, late of Potter twp., dec'd, notice is hereby given to all persons knowing themselves indebted to said Estate, to come forward and make payment without delay, and all persons having accounts against the same will present them properly authenticated for settlement.
J. H. KELLER,
DAVID KELLER,
ma20,6t Administrators.

Farm for Sale!—The undersigned offers his valuable Farm situate in Potter township, one mile south east of Centre Hill, alongside the Bellefonte & Lewistown turnpike, at private sale, the same containing **68 ACRES**, of which eight acres are good timber land. Thereon erected a large frame house, bank barn, and all necessary outbuildings; an old Orchard, also a young Orchard of grafted fruit. This is a farm of smooth land and in a high state of cultivation; a well of limestone water also a spring, both of never failing water. For further particulars apply to J. B. ROYER,
27my3m near Centre Hill.

MUNSON'S TUBULAR COPPER LIGHTNING ROD.
The undersigned now prepared to put up this superior rod, being one of the oldest and most thoroughly tried. Being of copper its conducting power is superior to any other metal except silver. Its spiral shape gives it the greatest strength and stability. This rod has a surface 2½ times grater than the common iron rod, and being eight times greater conducting metal, renders this rod equal to twenty iron rods.
Munson's Lightning Rod has received the first premiums at the State Fairs of New York, Pennsylvania, Illinois, Indiana, Ohio and Connecticut, and at National Fair, Maryland Institute, American Institute of New York, Mechanics' Institute of Cincinnati, and at very many County and District Fairs.
It has been endorsed by over five hundred Professors in Colleges, and other scientific men, as the best rod ever invented, and possessing all the elements necessary to protect buildings from lightning.
PRICE.—Only 30 cents per foot, and $3 for each top, this includes cost of putting up. Delay in having your buildings rodded, is dangerous; send in your order at once to
J. H. HAPSTER,
my27tf Centre Hall

Newspaper Advertising.
A Book of 125 closely printed pages, lately issued, contains a list of the best American Advertising Mediums, giving the names, circulations, and full particulars concerning the leading Daily and Weekly Political and Family Newspapers, together with all those having large circulations, published in the interest of Religion, Agriculture, Literature, &c., &c. Every Advertiser, and every person who contemplates becoming such, will find this book of great value. Mailed free to any address on receipt of fifteen cents. GEO. P ROWELL & CO., Publishers, No 40 Park Row New York.
The Pittsburg (Pa.) Leader, in its issue of May 29, 1870, says: "The firm of G. P. Rowell & Co., which issues this interesting and valuable book, is the largest and best Advertising Agency in the United States, and we can cheerfully recommend it to the attention of those who desire to advertise their business scientifically and systemetically in such a way; that is, so to secure the largest amount of publicity for the least expenditure of money." jun104t

PATENTS.
Inventors who wish to take out Letters Patent are advised to counsel with MUNN & CO., editors of the Scientific American, who have prosecuted claims before the Patent Office for over Twenty Years. Their American and European Patent Agency is the most extensive in the world. Charges less than any other reliable agency. A pamphlet containing full instructions to inventors is sent gratis. MUNN & CO., 37 Park Row, New York 13my4t

YES! IT IS TRUE!
That the Best Mowers—the Best Droppers—the Best Self-Rakers to be found in the world are the Original and Reliable Double-Motion Ætna Machines, made by the ÆTNA MANUFACTURING CO., of Salem, Ohio. Send for Pamphlet containing particulars. jun104t

Agents Wanted Everywhere For
REV. ALBERT BARNES'
NEW BOOK. SALE IMMENSE.
Business for Everybody. Pays $50 to $300 per Month. Send for Circulars to ZEIGLER, McCURDY & CO. 168. South Sixth St., Philadelphia, Pa. jun104t

MATHEW HALE SMITH'S NEW BOOK. TWENTY YEARS AMONG THE
Bulls and Bears
OF WALL STREET.
550 Pages Finely Illustrated. Price $2.50
It shows the mysteries of stock and gold gambling, and the miseries of unfortunate speculation, exposes the swindles, tricks and frauds of operators. It tells how millions are made and lost in a day how shrewd men are ruined, how "corners" are made in grain and produce, how women speculate on the street, etc. Agents wanted. We pay Freight West. Send for terms, J. B. BURR & CO., HARTFORD, CONN. jun104t

THIS IS NO HUMBUG!
By sending 35 cents, with age height, color of eyes and hair, you will receive by return mail, a correct picture of your future husband or wife with name and date of marriage. Address W. FOX, P. O. Drawer No. 24 Fultonville, N. Y. jun104t

GREAT REDUCTION
IN PRICE OF
TEAS AND COFFEES
TO CONFORM TO
PRICE OF GOLD
Increased Facilities to Club Organizers. Send for New Price List.
The Great American Tea Co.
(P. O. Box 5643.) 31 & 33 Vessey St., New York. jun104t

LIFE IN UTAH
OF THE
MYSTERIES OF MORMONISM
By J. H. BEADLE, Editor of the Salt Lake Reporter. BEING an EXPOSE of THEIR SECRET RITES, CEREMONIES and CRIMES.
With a full and authentic history of **Polgamy** and the Mormon Sect, from its origin, to the present time.
Agents are meeting with unprecedented success, one reports 74 subscribers in two days, one 29 the first day.
Send for circulars. Address NATIONAL PUBLISHING CO., Philapelphia, Pa. jun104t

Why Don't You Try
Well's Carbolic Tablets.
They are a sure cure for Sore Throat, Cold, Croup, Diptheria, Catarrh or Hoarseness; Also a successful remedy for Kidney Difficulties. Price 25 cents per Box Sent by mail on receipt, by J. Q. KELLOGG, 34 Platt St., New York, Sole Agent N. Y. SOLD BY DRUGGISTS. 8t

BooK AGENTS WANTED for the Autobiography & Personal Recollection Of
JOHN B. GOUGH,
The whole enlivened with affecting incidents full of interest and pathos. Fifty thousand sold the last five months. People will buy this, notwithstanding the "hard times." It is a pleasure to sell it, for it is doing much good. The work is splendidly bound and illustrated. Address H. C. JOHNSON, No., 632 ARCH Street Philadelphia, Pa. jun104t

PER DAY.
AGENTS WANTED everywhere for *HENRY WARD BEECHER'S* GREAT PAPER, "THE CHRISTIAN UNION," with which is GIVEN that superb and world-renowned work of art, MARSHALL'S HOUSEHOLD ENGRAVING OF
WASHINGTON.
The best paper and grandest engraving in America. Agents report "making $17 in half a day. "Sales easier than books, and profits greater." Wide awake Agents Teachers, Clergymen and others, male or female should send at once for copy of paper and full particulars of this entirely new and unprecedented combination, in which there is more money than anything now offered. A. H. HUBBARD, Publisher, 400 Chestnut St., Phila. jun104

THE MAGIC COMB will change any colored hair or beard to a permanent black or brown it contains *no poison.* Any one can use it. One sent by mail for $1. Address, MAGIC COMB CO., Springfield. Mass. 25mr3m

The Great Medical Discovery!
Dr. Walker's California
VINEGAR BITTERS.
MORE THAN 500,000 Persons Bear testimony to their Wonderful Curative Effects.
WHAT ARE THEY?

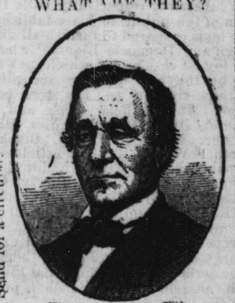

They are not a Vile
FANCY DRINK,
Made of Poor Rum, Whiskey, Proof Spirits, and Refuse Liquors, doctored, spiced, and sweetened to please the taste, called "Tonics," "Appetizers" "Restorers" &c., that lead the tippler on to drunkeness and ruin, but are a true medicine, made from the native Roots and Herbs of California, *free from all Alcoholic Stimulants.* They are the Great BLOOD PURIFIER and LIFE GIVING PRINCIPLE, a perfect Renovator and Invigorator of the System, carrying off all poisonous matter, and restoring the blood to a healthy condition. No person can take these Bitters according to directions, and remain long unwell,
$100 will be given for an incurable case, provided the bones are not destroyed by mineral poisons or other means, and the vital organ wasted beyond the point of repair.
For Inflammatory and Chronic Rheumatism, and Gout, Dyspepsia, or Indigestion, Bilious, Remittent and Intermittent Fevers Diseases of the Blood, Liver, Kidneys, and Bladder, these Bitters have been most successful. **Such Diseases** are caused by **Vitiated Blood**, which is generally produced by derangement of the Digestive Organs.
Cleanse the Vitiated Blood whenever you find its impurities bursting through the skin in Pimples, Eruptions or Sores: cleanse it when it is foul, and your feelings will tell you when. Keep the blood pure and the health of the system will follow.
PIN, TAPE, and other WORMS, lurking in the system of so many thousands, are effectually destroyed and removed.
In Bilious, Remittent, and Intermittent Fevers, these Bitters have no equal. For full directions read carefully the circular around each bottle, printed in four languages—English, German, French and Spanish. J. WALKER, Proprietor, 32 Commerce st., N. Y.
B. H. McDONALD & CO.,
Druggists, and general Agents, San Francisco and Sacramento, Cal., and 32 & 34 Commerce street, N. Y. ☞Sold by all Druggists & Dealers. 10jun4t

For Female Complaints, whether in young or old, married or single, at the dawn of womanhood, or the turn of life, these Tonic Bitters have no equal. ☞Send for a circular.

They are a gentle Purgative as well as a Tonic, possessing also the peculiar merit of acting as a powerful agent in relieving Congestion, or Inflammation of the Liver, and all the Visceral Organs.

SALESMEN WANTED in a paying bussness. S. Kennedy, 413 Chestnut St., Phila. 13my4t

THE HUMAN MACHINE.—New Book. Free for Stamp. TARRANT & CO., N. Y. jun104t

THE JAPANESE CORN FILE removes Corns without pain; price 25c. Sold at drug and shoe stores. Samples mailed on receipt of price and trade supplied by the JAPANSE CORN FILE CO., 34 Pine street, New York. jun104t

SHOE-MAKERS TOOLS and findings, in all their varieties, at
BURNSIDE & THOMAS'.

CENTRE HALL
Manufacturing Co.
AND
Machine Works.
CENTRE HALL CENTRE CO., PA.
Having enlarged our New FOUNDRY and MACHINE SHOPS and AGRICULTURAL WORKS. Stocked with all new and latest improved Machinery at Centre Hall, announce to the public that they are now ready to receive orders for anything in their line of business.

Shaftings,
Pullies,
Hangers,
IRON & BRASS
which now stands unrivalled.
This Reaper has advantages over all other Reapers now manufactured. One advantage we claim for it, is the lever power, by which we gain one hundred per cent over other machines. Another advantage is the hoisting and lowering apparatus, whereby the driver has under his complete control of the machine; in coming to a spot of lodged grain, the driver can change the cut of he machine in an instant, without stopping the team, varying the stuble from 1 to 14 inches at the outside of the machine, as well as on the inside. It is constructed of first class material; and built by first class machanics. We warrant it second to none.
All kinds of Horsepowers and Threshing Machines, Hay and Grain Rakes, latest improved. All kinds of Repairing done. Different kinds of
PLOWS
AND
PLOW CASTING.
The Celebrated Heckendorn Ecoñomica plow which has given entire satisfaction
We employ the best Patternmakers, our patterns are all new and of the most improved plans. Plans, Specifications and Drawings furnished for all work done by us.
☞We hope by strict attention to business to receive a share of public patronage

CASTINGS
of every description made and fitted up for
MILLS,
FORGES,
FURNACES,
FACTORIES,
TANNERIES,
&C., &C.
We also manufacture the celebrated
KEYSTONE
HARVESTER,
The Company announce to the citizens of Potter township, that they are now prepared to furnish upon short notice, and as low as elsewhere, every article in the line of
TIN AND SHEETIRON WARE
Stove-Pipe
and Spouting.
All kinds of repairing done. They have always on hand
BUCKETS,
CUPS,
DIPPERS,
DISHES, &C.
All orders by mail promptly attended to
CENTRE HALL MF'G COM'P
ap1068tf.

ADDRESS
TO THE
NERVOUS AND DEBILITATED,
WHOSE SUFFERINGS HAVE BEEN PROTRACTED FROM HIDDEN CAUSES, AND WHOSE CAUSES ENQUIRE
PROMPT TREATMENT
TO RENDER EXISTENCE DESIRABLE
If you are suffering, or have suffered, from involuntary discharges, what effect does it produce upon your general health? Do you feel weak, debilitated, easily tired? Does a little extra exertion produce palpitation of the heart? Does your liver, or urinary organs, or your kidneys, frequently get out of order? Is your urine, sometimes thick, milky or ropy on setting? Or does a thick skum rise to the top? Or is a sediment at the bottom after it has stood awhile? Do you have spells of short breathing or dyspepsia? Are your bowels constipated? Do you have spells of fainting, or rushes of blood to the head? Is your memory impaired? Is your mind constantly dwelling on this subject? Do you feel dull, listless, moping, tired of company, of life? Do you wish to be left alone, to get away from everybody? Does any little thing make you start or jump? Is your sleep broken or restless? Is the lustre of your eye as brilliant? The bloom on your cheek as bright? Do you enjoy yourself in society as well? Do you pursue your business with the same energy? Do you feel as much confidence in yourself? Are your spirits dull and flagging, given to fits of melancholy? If so, do not lay it to your live or dyspepsia. Have you restless nights? Your back weak, your knees weak, and have but little appetite, and you attribute this to dyspepsia or liver-complaint?
Now, reader, self-abuse, veneral diseases badly cured, and sexual excesses, are all capable of producing a weakness of the generative organs. The organs of generation, when in perfect health, make the man. Did you ever think that those bold, defiant, energetic, persevering, successful businessmen are always those whose generative organs are in perfect health? You never hear such men complain of being melancholy, of nervousness, of palpitation of the heart. They are never afraid they cannot succeed in business; they don't become sad and discouraged; they are always polite and pleasant in the company of ladies, and look you and them right in the face—none of your downcast looks of any other meanness about them. I do not mean those who keep the organs inflated by running to excess. These will not only ruin their constitutions, but also those they do business with or for.
How many men, from badly cured diseases, from the effects of self-abuse and excesses, have brought about that state of weakness in those organs that has reduced the general system so much as to induce almost every other disease—idiocy, lunacy, paralysis, spinal affections, suicide, and almost every other form of disease which humanity is heir to,—and the real cause of the trouble scarcely ever suspected, and have doctored for all but the right one.
DISEASES OF THESE ORGANS REQUIRE THE USE OF A
DIURETIC.
HELMBOLD'S
FLUID EXTRACT
BUCHU
IS THE GREAT DIURETIC, AND IS A CERTAIN CURE FOR DISEASES OF THE
BLADDER, KIDNEYS, GRAVEL
DROPSY, ORGANIC WEAKNESS
FEMALE COMPLAINTS, GENERAL
DEBILITY,
AND ALL DISEASES OF THE URINARY ORGANS, whether existing in MALE or FEMALE, from whatever cause originating, and no matter of how long standing.
If no treatment is submitted to, Consumption or Insanity may ensue. Our flesh and blood are supported from these sources, and the health and happiness, and that of Posterity, depends upon prompt use of a reliable remedy.
HELMBOLD'S EXTRACT BUCHU established upward of 19 years, prepared by
H. T. HELMBOLD
DRUGGIST,
594 *Broadway, New York, and*
1048*outh 10th St., Philadelphia, Pa.*
PRICE—$1.25 per bottle, or 6 bottles of $6.50, delivered to any address.
SOLE BY ALL DRUGISTS EVERYWHERE
NONE ARE GENUINE UNLESS DONE UP IN STEEL ENGRAVED WRAPPER, WITH FAC-SIMILIE OF MY
CHEMICAL WAREHOUSE, and signed
jun10y **H. T. HELMBOLD.**