CENTRE HALL REPORTER.

FRIDAY, APRIL 29th, 1870.

LOCAL ITEMS.

LOCAL NEWS.—Our friends will oblige by sending in any items of local interest, including deaths, marriages, &c., as such are eagarly read by your friends in the west, many of whom get the Reporter. We would esteem it a favor if our kind patrons would occasionally mail a copy of the Reporter to relatives and acquaintances who formerly lived in Centre county and removed to other parts, which would induce many to become subscribers.

BLANKS.—Blank Summons, Vendu Notes, Executions, and Judgment and Exemption Note combined, Justices Warrants, &c., for sale at this Office.

Domestic Sewing Machine.

The New Domestic Sewing Machine makes the lock stitch alike on both sides, and has a self adjusting tention, which requires no alteration in changing threads or in sewing different thicknesses. The working parts are made of the very best quality of steel, and is so constructed that it cannot get out of order, unequalled in simplicity and durability. It will sew over thick seams or uneven places, drawing the stich perfectly without missing. Where real merits exist, blowing and misrepresentations are unnecessary. We attempt only a plain statement of facts which we can support and which the machine itself will prove to be true. It sews in the neatest and most substantial manner. Every machine warranted. Payments easy. Machines delivered and instructions free. Machines may be examined and obtained by applying to JAS. DUCK, Agent
apr8,4t Penn Hall, Pa.

The weather during this week, has been very pleasant and springlike, and is having a fine effect upon vegetation. A good warm rain would do no harm just now.

The county commissioners having offered a premium of ten dollars to the collector who would be the first to settle up his duplicate, for the year 1869, the premium was taken by Mr. Joseph K. Weaver, of Miles, who proved his efficiency as a collector, by settling off his duplicate on Friday of last week.

ACCIDENT.—On last Monday, Willie, a little son of Mr. Geo. Hoffer, of this place, fell from the loft, in his father's barn, and sustained a severe fracture of his right arm.

Hall's Vegetable Sicilian Hair Renewer is a splendid dressing for the hair. No other like it. Try it and judge for yourselves.

L. C. Pellman has been appointed Post Master at Madisonburg, vice Andrew Ocker resigned.

SUDDEN DEATH.—Our community was startled on last Sabbath morning by the announcement of the death of Mr. Wm. Keller, an old and respected citizen of Potter twp., and a member of the board of county commissioners, in which position he had shown so great devotion to the interests of the county. Mr. K's death was caused by heart disease, to which he had been subject, and of which he had an attack on Saturday morning previous to his death, which followed on the next morning, about 11 o'clock. His funeral, on last Tuesday morning was one of the largest ever witnessed at Centre Hall. Further particulars will be found in our obituary column.

As this death causes a vacancy in the board of commissioners, the same will be filled by an appointment to be made by the court and balance of the board at once. Mr. Keller was the outgoing member of the board.

The following particulars of the death of a son of Mr. Benj. Herring of Lock Haven, we copy from the Clinton Republican. Mr. Herring is a native of Gregg township, this county:

George Herring, aged about 12 years, son of Mr. Benjamin Herring, residing on Main street, died on Friday evening last from injuries received in a fall off a bar erected at the West Ward School House for gymnastic exercises, on last Friday week. The accident, we learn, happened in the forenoon, and not until the afternoon, of that day did the little fellow utter any complaints, when he experienced some pains in the abdomen. From this time he was confined to his bed, and inflammation setting in, caused death as above stated. His remains were interred in the Highland Cemetery on Sunday last.

The match stick manufactory at Moshannon, Snow Shoe township, this county, owned by Hurxthall & Co., and a new flouring mill, also the property of the same parties, were destroyed by fire on last Friday night. Loss about $15,000, on which there was an insurance of about $5000.—*Watchman.*

FIRE NEAR LOGANSVILLE.—We are indebted to Colonel Eckel for the information that the saw mill of Eli Kramar, near Logansville, was destroyed by fire on last Sunday morning about 5 o'clock, It is supposed to have been set on fire. There was but little of the lumber around the mill, it having been removed through the assistance of neighbors. There was no insurance. This is the second time that Mr. Kramer's mill has been destroyed by fire.—*Democrat.*

ROME, April 24—midnight.—The Pope is just in receipt of a note from the Prussian goverment announcing to the papal authorities that the North German States will take active legal measures to prevent any invasion of the rights of the States by the clerical power. The North German bishops had previously received the intimation that no action on their part interfering in any way with the Protestant policy of the States would be countenanced or the enforcement of such papal decrees allowed, and, as was expected, the same sentiment is now officially communicated by the North German cabinet to the Pope. The Minister presenting the notes has not yet been commissioned with the reply of the

MARRIAGES.

On the 12th inst., by Rev. R. Hamill, Mr. David B. Kline, of Wathend, Kansas, to Miss Ellie E. Ross, of Linden Hall, Pa.

On the 24th inst., by C. H. Reiter, at the residence of the groom at Bellefonte, Mr. Jacob Schmutziger to Miss Mary Barbara Obergfell, both of Bellefonte.

DEATHS.

In Gregg twp., on the 21st inst., Mrs. Catharine, consort of Daniel Lose, aged about 57 years, 4 months and 3 days.

On the 24th inst., in the vicinity of Bellefonte, after an illness of about one year, of consumption, William Henry Puff, aged 15 years, 5 months and 6 days. Funeral services attended to, on the 25th inst., at Bellefonte, by Rev. C. H. Reiter.

On 24th inst., near Centre Hall, of palpitation of the heart, Mr. Wm. Keller, aged 58 years, 2 month, and 20 days.

For the Reporter.

In Memory.

William Keller died on Sunday April 24 1870, aged 58 years. After a long, useful life, he has gone to the silent tomb. His heart which once beat with life, and love and hope, has now ceased its throbbings, and is still and cold. His was that mild, cheerful, generous disposition, which always wins many warm friends. For many years he has been an active member of the German Reformed church, always manifested a deep interest in the cause of Christ, and was a highly respected member of society; but now his spirit has flown to a more congenial clime, where it will shine with unfading loveliness among the ransomed people of God. How sad to look upon the old homestead where a large group used to gather, but from which nearly all have wandered, some to another world, others borne by winds and waves to distant lands. But thus it is with every home—the fondest ties must be broken, the brightest hopes must fade, and those only, who have dwelt in the house of mourning, know how sad the heart feels under such bereavements, how lonely and desolate every thing seems after a visit from the last enemy.

The widow of Mr K., who mourns with a sore heart for him who was so unexpectedly severed from her embrace, the children who feel that the parent stem from which they grew, has been shattered, torn down by the hand of death, need only weep for him, as for one whose cares and sorrows are now all o'er, whose tears are forever washed away and who dwells safely at home—sweet home in heaven.

STARLIGHT.

On 22nd of April, in Vanango county, Mrs. Mary M. Slocum, aged 44 years. The deceased was a sister of Mr. William Keller, whose abituary stands above.

The Lewistown Gazette says there are about 102 colored voters in Mifflin county, ten of whom are Democrats.

NEW YORK MARKET,

Wheat—No 2 spring 1 09a1 13; winter red and amber western at 1 23 a1 35.

Rye quiet and firm at 1 00a1 03 for western.

Oats 59c.

Corn quiet at 1 10a1 13 for new mixed western

Chicago Market.

Wheat—Mo 2 at 85a86½c.
Corn at 87a88c cash.
Oats at 45¼a66½c.
Rye quiet and steady.
Lard 16a16½c.
Cattle active; $5 00a8 15 for cows to extra shipping beeves.
Hogs active at 8 60a8 85 for light to heavy.

Philadelphia Market.

Wheat—Pennsylvania red at $1 21 a1 25.

Rye at $1 05 for western and Pennsylvania.

Corn—yellow at $1 14a1 15.

Oats unchanged.

Cloverseed at $9 25a9 50.

Timothyseed at $6 25a7.

MILROY MARKET
Corrected by Reed & Thompson.

White Wheat $1 10....Red $1,07.....
Rye 0,75 .....Corn 85 .....Oats 40.....
Plaster per ton 12,00.....Salt per sack 2,75
Flour (family) 2,50.....Butter 35.....
Eggs 15.....Bacon Sides & Shoulders 16
Hams 20.....Lard 16.....Potatoes 0,50....
Apples dried 10. Barley $000 Pork 11

BELLEFONTE MARKETS.

White Wheat $1,05, Red 1 00. .Rye..... 0,75.....Corn 0,70.....Oats 35.....Barley 0 50.....Cloverseed 7,00.....Potatoes 0,40. Lard per pound 18.....Pork per pound 00. Butter 30.....Eggs 15. .....Plaster per ton $15 Tallow 12½.....Bacon 15.....Ham 22

SPECIAL NOTICES.

$1000 REWARD!—I will give one thousand dollars reward for any case of the following diseases, which the Medical Faculty have pronounced incurable, that Dr. Richau's Golden Remedies will not cure. Dr. Richau's Golden Balsam No. 1, will cure Syphilis in its primary and secondary stages, such as old Ulcers, Ulcerated Sore Throat, Sore Eyes, Skin Eruptions and Soreness of the Scalp, eradicating disease and mercury thoroughly —Dr. Richau's Golden Balsam No. 2, will cure the third stages of syphilitic and mercurial rheumatism, and I defy those who suffer from such diseases to obtain a radical cure without the aid of this medicine, which does not prevent the patients from eating and drinking what they like. Price of either No 1 or 2: $5 per bottle or two bottles, $9.

Dr. Richau's Golden Antidote, a safe and radical cure for Gonorrhea, Gravel and all Urinary Derangements, accompanied with full directions. Warranted to cure. Price, $3 per bottle.

Dr. Richau's Golden Elixir d'Amour, a radical cure for General Debility in old or young, imparting energy to those who have led a life of sensuality. Price, $5 per bottle, or two bottles $9.

On receipt of price, by mail or Express, these remedies will be shipped to any place. Prompt attention paid to all correspondents. None genuine without the name of Dr. Richau's Golden Remedies,—D. B. Richards, sole proprietor, blown in Glass of bottles. Address, **Dr. D. B. Richards**, No. 228 Varick st., New York. ocly

WORDS OF WISDOM, FOR YOUNG MEN, On the Ruling Passion in Youth and Early Manhood, with SELF HELP for the Erring and unfortunate. Sent in sealed letter envelopes, free of charge. Address, HOWARD ASSOCIATION, Box P, Philadelphia, Pa. jun4,1y

TO CONSUMPTIVES.—The Advertiser' having been restored to health in a few weeks, by a very simple remedy, after having suffered several years with a severe lung affection, and that dread disease, Consumption—is anxious to make known to his fellow sufferers the means of cure.

To all who desire it, he will send a copy of the prescription used (free of charge), with the directions for preparing and using the same, which they will find a SURE CURE FOR CONSUMPTION, ASTHMA, BRONCHITIS, etc. The object of the advertiser in sending the Prescription is to benefit the afflicted, and spread information which he conceives to be invaluable; and he hopes every sufferer will try his remedy, as it will cost them nothing, and may prove a blessing. Parties wishing the prescription

HALL'S VEGETABLE SICILIAN HAIR RENEWER.

Which is the best article ever known to RESTORE GRAY HAIR TO ITS ORIGINAL YOUTHFUL COLOR.

It will prevent the Hair from falling out. *Makes the Hair smooth and glossy, and does not stain the skin!*

Price $1,00. For sale by all dealers in Medicines. R. P. HALL & CO., Nashua N. H., Proprietors. mr. 7 1m

ONLY ONE

Hair Dye has been proved poisonless. Professor Chilton, whose reputation as an analytical chemist gives his statements the weight of authority, announces that CRISTADORO'S EXCELSIOR DYE has been subjected to the proper tests in his laboratory, and that the results show it to be

ABSOLUTELY HARMLESS,

as well as admirably adapted to the purposes for which it is designed. This is importan as the public has just been warned, by two leading scientific organs, againts

Thirty Deadly Dyes

now before the public.

CRISTADORO'S HAIR PRESEVATIVE, as a Dressing, acts like a charm on the Hair after Dyeing. Try it.

CRISTADORO'S HAIR PRESERVATIVE, as a Dressing, acts like a charm on the Hair after Dyeing. Try it.

Sold by all Druggists. mr1m

The Greatest Discovery of the Age.

THIS IS ADMITTED TO BE THE fact by the thousands who are now using Dr. Tobias' Celebrated Venetian Liniment. It has been introduced since 1847; and no one once trying it is ever without it. It will positively cure the under-mentioned complaints, if used as directed:

Chronic Rheumatism, Sore Throat, Headache, Toothache, Sprains, Bruises, Old Sores, Swellings, Mosquito Bites, and Pains in the Back, Chest, or Limbs. Also taken internally, for Cholera, Diarrhoea, Dysentery, Croup, Colic, Sea Sickness, Spasms, &c. It is perfectly harmless to take internally. (See oath accompanying each bottle.) It has never failed to cure every case of Diarrhoea, Dysentery, and Croup, if used when first taken. Always have a bottle in the house in readiness, and you will never regret it.

For sale by Druggists and Storekeepers Price 50 cents and One Dollar. Depot, 10 Park Place, New York. ma31m

Weak Back, Pains of the Side, of the Hips, and about the Kidneys, are relieved at once by the application of one of

ALLCOCK'S POROUS PLASTER.

"Gainstown, Ala., Nov. 27, 1868.

"Messrs. Thos. Allcock & Co.: During an extensive practice of ten years I have been a frequent witness of the magical dualities of your Porous Plasters. I can certify that they are all you claim for them.

"ROBERT E. CAMBELL, M. D."

Dr. Myer, of Savannah, Ga., says they are the best mechanical supporters for weak muscles ever discovered; that by their warming properties they bring power and health, untill the strength of the muscles are entirely restored; that he knows a case where Allcock's Plasters cured a gentleman of a weak spine; that he daily prescribes them in his practice, with the happiest results.

ERRORS OF YOUTH.—A Gentleman who suffered for years from Nervous Debility, Premature Decay, and all the effects of youthful indiscretion, will, for the sake of suffering humanity, send free to all who need it, the receipt and directions for making the simple remedy by which he was cured. Sufferers wishing to profit by the advertiser's experience can do so by addressing, in perfect confidence, JOHN K. OGDEN, 42 Cedar st., New York. my14y

The Great Medical Discovery!

Dr. Walker's California

VINEGAR BITTERS.

MORE THAN 500,000 Persons Bear testimony to their Wonderful Curative Effects.

WHAT ARE THEY?

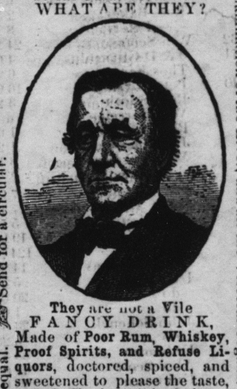

They are not a Vile FANCY DRINK, Made of Poor Rum, Whiskey, Proof Spirits, and Refuse Liquors, doctored, spiced, and sweetened to please the taste, called "Tonics," "Appetizers" "Restorers," &c., that lead the tippler on to drunkeness and ruin, but are a true medicine, made from the native Roots and Herbs of California, *free from all Alcoholic Stimulants.* They are the Great BLOOD PURIFIER and LIFE GIVING PRINCIPLE, a perfect Renovator and Invigorator of the System, carrying off all poisonous matter, and restoring the blood to a healthy condition. No person can take these Bitters according to directions, and remain long unwell,

$100 will be given for an incurable case, provided the bones are not destroyed by mineral poisons or other means, and the vital organ wasted beyond the point of repair.

For Inflammatory and Chronic Rheumatism, and Gout, Dyspepsia, or Indigestion, Bilious, Remittent and Intermittent Fevers Diseases of the Blood, Liver, Kidneys, and Bladder, these Bitters have been most successful. Such Diseases are caused by Vitiated Blood, which is generally produced by derangement of the Digestive Organs.

Cleanse the Vitiated Blood whenever you find its impurities bursting through the skin in Pimples, Eruptions of Sores: cleanse it when it is foul, and your feelings will tell you when. Keep the blood pure and the health of the system will follow.

PIN, TAPE, and other WORMS, lurking in the system of so many thousands, are effectually destroyed and removed.

In Bilious, Remittent, and Intermittent Fevers, these Bitters have no equal. For full directions read carefully the circular around each bottle, printed in four languages—English, German, French and Spanish, J. WALKER, Proprietor, 32 Commerce st., N. Y.

R. H. McDONALD & CO., Druggists, and general Agents, San Francisco and Sacramento, Cal., and 32 & 34 Commerce street, N. Y. Sold by all Druggists & Dealers. mar4,3m

For Female Complaints, at the dawn of womanhood, or the turn of life, these Tonic Bitters have no equal. Send for a circular.

They are a gentle Purgative as well as a Tonic, possessing also the peculiar merit of acting as a powerful agent in relieving Congestion or Inflammation of the Liver, and all the Viscera Organs.

WANTED.—Traveling and Local Agents for the Delaware Mutual Life Insurance Co., for all parts of Pennsylvania and New Jersey. Reference required. Address, Branch Office DELAWARE MUTUAL LIFE INS. CO.

1000 Agents Wanted For

Bingley's Natural History

Giving a clear and intensely interesting account of the infinite variety of habits and modes of life, of nearly every known species of beasts, birds, fishes, insects, reptiles mollusca and animalculae of the globe. From the famous London four volume edition, with large additions from the most celebrated naturalists of the age. Complete in one large handsome volume of 1032 pages, richly illustrated with 100 spirited engravings. Price down to gold basis, to suit the masses. Should outsell, five to one, any book in the field. Terms the most liberal. Full particulars sent free. Address, A. H. Hubbard, Pub., 409 Chestnut St., Phila. ap4t

BOOK AGENTS WANTED TO SELL

Ten Years in Wall Street.

Pronounced the fastest selling book out. One Agent reports 75 orders in 5 days. It includes all that is mysterious and interesting in the focus of speculation, 13 years' experience of the author; Portraits and Lives of Vanderbilt, Drew, Fisk, Gould and many others. Filled with illustration. Great inducements to agents! Send for circulars to WORTHINGTON, DUSTIN & CO. Hartford, Conn. ap4t

AGENTS WANTED.—$100 to $300 per Month—Clergy men, School Teachers, Smart Young men and Ladies wanted to Canvass for the New Book.

"OUR FATHER'S HOUSE;" or,

The Unwritten Word.

By Daniel March, author of the popular "Night Scenes." This master in thought and language shows us untold riches and beauties in the Great House, with its Blooming flowers, Singing birds, Waving palms, Rolling clouds, Beatiful bow, Sacred Mountains, Delightful Rivers, Mighty oceans, Thundering voices, Blazing heavens and vast universe with countless beings in millions of worlds, and reads to us in each the Unwritten Word. Rose-tinted paper, ornate engravings and description and universal commendations by the press ministers college professors, in the strongest possible language. ZEIGLER, McCURDY & Co. 16 South Sixth St., Philadelphia, Pa. ap4t

THE HAND-IN-HAND MUTUAL Life Insurance Company wants a number of good Agents; also, a good General Agent for Pittsburgh and vicinity, also a General Agent for the German counties of Pennsylvania. Address Home Office, No. 112 South 4th Street, Philadelphia. ap22t.

AGENTS WANTED FOR

THE PHYSICAL LIFE OF WOMAN

TWENTY-FIFTH THOUSAND NOW READY.

BY GEO. H. NAPHEYS, M. D.

The most remarkable success of the day. Is selling with unprecedented rapidity. It contains what every Man and Woman ought to know, and few do. It will save much suffering. As the only reputable work upon the single and married life, it is earnestly recommended by Prof. Wm. A. Hammond, Prest. Mark Hopkins, Rev. H'y Ward Beecher, Dr. Bushnell, Mrs. R. B. Gleason, M. D., Prof. H. N. Eastman, etc. Being eagerly souht for, the Agents work is easy. Send stamp for pamphlet etc., to GEO. MACLEAN, Publisher 719 Sansom Street, Phila., Penn'a; 3 School Street, Boston, Mass; 85 Nassau Street, New York. ap22t

I w s cured of Deafness and Catarrh by a simple remedy and will send the receipt free. MRS. M. C. LEGGETT, Hoboken, N. J. ap8,4t

Try Moore & Co's Oval Steel Enyravings. 111 Nassau St., N. Y Anybody can sell them. Cheap. Sell fast. Pay handsomly. Send for new circular. a8,4t

A GREAT CHANCE FOR AGENTS! $75 to $200 per month. We want to employ a good agent in every County in the U. S on commission or salary to introduce our *World Renowned Patent White Wire Clothes Lines*; will last a hundred years. If you want profitable and pleasant employment, address R. S. BUSH & CO., Manufacturers, 75 William St. N. Y., or 16 Dearborn St., Chicago. ap8,4t

LIFE IN UTAH

OR THE

MYSTERIES OF MORMONISM

By J. H. BEADLE, Editor of the Salt Lake Reporter, BEING an EXPOSE of THEIR SECRET RITES, CEREMONIES and CRIMES. With a full and authentic history of POLYGAMY and the Mormon Sect, from its origin to the present time.

CAUTION. Old and inferior works on the Mormons are being circulated. See that each book contains 23 fine engravings and 540 pages.

AGENTS WANTED. Send for Circulars and see our terms and a full discription of the work. Address NATIONAL PUBLISHING Co., Philadelphia, Pa. ap8 4t

Well's Carbolic Tablets.

After much study and scientific investigation as to the remedial qualities of CARBOLIC ACID, Dr. Wells has discovered by proper combination with other articles in the form of a Tablet, a specific for all pulmonary diseases. *These Tablets are a Sure Cure for all diseases of the Respiratory Organs, Sore Throat, Cold, Croup Diptheria, Asthma, Catarrh or Hoarseness*; also a successful remedy for Kidney difficulties. Price 25 cents per box. Sent by mail upon receipt of price, by JOHN Q. KELLOGG, 22 Cliff St., New York.
ap8,8w Sole Agents for the U. S.

THE MAGIC COMB will change any colored hair or beard to a permanent black or brown it contains *no poison.* Anyone can use it. One sent by mail for $1. Address, MAGIC COMB CO., Springfield, Mass. 25mr3m

THE NEW ARTICLE OF FOOD.

For twenty-five cents you can buy of your Druggist or Grocer a package of Sea Moss Farine, manufactured from pure Irish Moss or Carragreen, which will make sixteen quarts of Blanc Mange, and a like quantity of Puddings, Custards, Creams, Charlotte Russe, &c., &c. It is by far the cheapest, healthiest and most delicious food in the world.

RAND SEA MOSS FARINE CO.,
mar4 53 Park Place, N. Y.

Plantation Bitters.
S. T.—1860—X.

This wonderful vegetable restorative is the sheet-anchor of the feeble and debilitated. As a tonic and cordial for the aged and languid, it has no equal among stomachics. As a remedy for the nervous weakness to which women are especially subject, it is superseding every other stimulant. In all climates, tropical, temperate or frigid, it acts as a specific in every species of disorder which undermines the bodily strength and breaks down the animal spirits. For sale by all druggists. mar4,6m

HINKLEY KNITTING MACHINE

FOR FAMILY USE—*simple, cheap, reliable*, Knits everything. AGENTS wanted. Circular and sample stocking FREE. Address **Hinkley Knitting Machine Co.**, Bath, Me. 18feb3m

TURKEY PRUINS, raisens, peaches apples, oranges, lemons, all kind of foreign fruits, Hams, bacon &c., at BURNSIDE & THOMAS'.

LETTERS TESTAMENTARY on the estate of John Neff, late of Centre Hall, dec'd, having been granted to the undersigned, they request all persons knowing themselves indebted to said estate,

Great Bargains at

C. F. Harlecher's

CENTRE HALL, PA.

Dry Goods, Notions, Groceries, Hardware, Queensware, Wood and willow ware Iron, Salt, Fish and in fact, a magnificent assortment of everything kept in a

First Class Store.

now ready, and for sale at marvelous low rates.

GOODS VERY NEAR AT THE

OLD PRICES.

Muslins they will sell you the very best brands at prices that will astonish you New spring

Dress Goods

A most beautiful variety, consisting of all the novelties of the season, at lower rates than ordinarily charged at other places.

White Goods & Embroideries

The finest stock in town, both as to quantity quality, and prices.

HOOP SKIRTS

The best makes, latest styles and lowest rates. (Hats and Caps in great variety Linens, Towellings, checks, Denim gs, loth Cassimers, Cloakings.

BALMORAL SKIRTS,

Spring and summer shawls, in fact, we keep everything, and will sell at a very small advance on first cost.

All we ask that you will CALL AND EXAMINE OUR STOCK before purchasing elsewhere, as we do no consider it any trouble to show goods.

ALL KINDS OF HARNESS, silver plated and Yankee Harness double and single, bridles and halters.
may1'68,1y.

SAVAGE & BRO., (Successor to N. Hilibish)

Whole sale and retail dealers in

Stoves & Tinware,

Allegheny Street, Bellefonte, Pa.

Read only a partial list of Cook Stove

Wellington,
Waverly,
Ornamental,
Oriental,
Royal Cook,
Prince Royal,
Sea Shell,
Artisan,
And American

Parlor and Office Stoves:

Morning Glory, Tropic, Brilliant, and Egg.

And Parlor Cooks for Wood or Coal, and Wood Stoves of every description.

Attention is called to his stock of Roonng Plate, a new size, which he has just received, size 40x20. It makes better job than the old size, and can be furnished cheaper than any other establishment in town.

☞ Spouting and jobbing promptly attended to. Charges reasonable and satisfaction guaranteed. oct2'68

BASKETS in all their varieties, children carriages, willow ware, guns, pistols, powder, shot, caps, cartridges, &c., as BURNSIDE & THOMAS' is

PRUNES and DRIED CURRANTS of the very best quality just received at Wolf's old stand

J. B. ETTELE'S WHOLESALE WINE & LIQUOR STORE

Bishop street, Bellefonte, in the Stone building formerly occupied by the Keystone Bakery

Takes pleasure in informing the public that he keeps constantly on hand a supply of choice Foreign and Domestic Liquors.

All Barrels, Kegs and Casks warranted to contain the quantity represented.

The attention of practicing physicians is called to his stock of

PURE LIQUORS,

suitable for medical purposes. Bottles, jugs, and demijohns constantly on hand. He has the ONLY PURE NECTAR WHISKY in town.

All liquors are warranted to give satisfaction. Liquors will be sold by the quart, barrel, or tierce. He has a large lot of

BOTTLED LIQUORS

Of the finest grades on hand.

Confident that he can please customers he respectfully solicits a share of public patronage my14tf.

GOOD NEWS FOR THE PEOPLE

Great Attraction and Great Bargains!

THE undersigned, determind to meet the popular demand for Lower Prices, respectfully calls the attention of the public to his stock of

SADDLERY,

now offered at the old stand. Designed especiall for the people and the times, the largest and most varied and complete assortment of

Saddles, Harness, Collars, Bridles,

of every description and quality; Whips, and in fact everything complete to a first-class establishment, he now offers at prices which will suit the times.

A better variety, a better quality or finer style of Saddlery has never before been offered to the public. Call and examine our tock and be satisfied before purchasings elfewhere.

Determined to please my patrons and thankful for the liberal share of patronage heretofore enjoyed. I respectfully solicit a continuance of the same.

JACOB DINGES,
ap10'68 1y. Centre Hall

New BOOK Store.

WHOLESALE AND RETAIL

BOOK, STATIONERY & NEWS EMPORIUM.

JACOB D. MILLER, has purchased the Book, Stationery and News Establishment of Kinsloe & Brother, on Allegheny street, near the Diamond, Bellefonte, to which he has just added a large invoice of goods, such as is generally kept in a well-conducted Book and Stationery Store. His stock consists of Theological, Medical, Law Miscellanious, Sunday School, and School Books. Also, blank books, time books, pass books, diaries, every grade and price of cap, legal, bill, letter, bath, and note paper, drawing and tissue paper, fine French paper, envelopes of every description and price, pens, inks, ink-stands, erasers, rubber bands, transparent and common slates, slate pencils, lead pencils, chalk crayons, &c., &c. Legal and justices blanks of all kinds, revenue stamps at face.

Orders taken for goods at all times.

Goods received in three days from the time the order is received.

Mr. Miller is also wholesale agent for Lochman's Celebrated Writing Fluid which he sells at manufacturer's prices.

County merchants would do well to give him a call before purchasing elsewhere.
sep4.'68,1y

CENTRE HALL

Tan Yard.

The undersigned would respectfully inform the citizens of Centre county, that the above Tan Yard will again be put in full operation, in all its branches, by them:

HIDES AND BARK WANTED.

The highest market price will be paid for Hides of all kinds. The highest market price will also be paid for Tanner's Bark. The public patronage is solicited. Satisfaction guaranteed.
dc3,9m MILLER & BADGER.

Ladies Trusses.

This invaluable article for females, is now to be had at Herlacher's store, and no other

LOW PRICES,

Fall and Winter Goods.

At The Old Stand

at Centre Hall.

LADIES AND GENTS

DRESs GOODS.

DRY GOODS,

AND

GROCERIES

HARDWARE, QUEENSWARE.

Hats, Caps, Boots, Shoes.

ALSO, A CHEAP LINE OF FLANNELS, MUSLINS, CALICOES AND SHAWLS,

ALSO, A GOOD ASSORTMENT OF

NOTIONS,

SYRUPS, COFFEES.
also a large stock of
FISH, the best, all kinds,
MACKEREL and HERRING.
the best and cheapest in the market.

Wolf's Old Stand.

WE SHALL TAKE PARTICULAR CARE TO MAKE IT AN OBJECT FOR

New Customers,

AS WELL AS INVITE OUR OLD FRIENDS, TO GIVE US A CALL.
ap24'68,y. WM. WOLF.

HARNESS, collars, cart whip carriage whips, in great varieties, government gears, saddles, bridles, martingales check lines, cart gears, tug harness, bugg harness hames, etc. Everything in the saddlery line at DURNSIDE & THOMAS'

NOTIONS of all kinds, Stelring' gloves Handkerchiefs, combs, pocket books in all their variety and very cheap, at BURNSIDE & THOMAS'.

NEW PATTERNS of oil cloths, at reduced prices, at BURNSIDE & THOMAS'

BABITS SOAP, Wm. Hagan and Keons, olive soap, Dobbins' soap Jones Oakley's soaps, old castile, pure, Palmson, Elderling's soap, and a great variety of other soaps, at BURNSIDE & THOMAS'

BURNSIDE & THOMAS, Offer to the Public one of the largest and best selected stocks of merchandise, in Centre county. Call, examine and see for yourself.

FINE GROCERIES, mocha coffee, old gov. java, best quality Rio coffee, best oolong black teas, green teas, lovering syrup, golden syrup, Drips fine article baking molasses, rice and everything in the grocery line at the lowest cash prices in the market BURNSIDE & THOMAS'. is the place.

SADDLERS BUCKLES, hooks, bit spots rings. Everything a saddlee wants for the manufacture of harness, to be found at BURNSIDE & THOMAS'.

BUSH HOUSE, near the depot, Bellefonte, Pa.
W. D. RIKARD, Proprietor.

This new and magnificent Hotel has now come under the proprietorship of Mr. Rikard, formerly of the Cummings House, and will be kept up in FIRST CLASS HOTEL STYLE. It has comfortable rooms, all the modern conveniences, prompt servants, and reasonable charges. THE TABLE will always be abundantly supplied with the most sumptuous fare the market will afford, done up by the most experienced cooks. HIS BAR will always contain the choicest liquors. He will be glad to see his old friends at the new hotel, and no pains will be spared to make them feel at home. ju23,69,tf

THE Largest and Best Stock of warranted Boots and Shoes, warranted to give satisfaction, at reduced prices, only to be found at BURNSIDE & THOMAS'.

THE ANVIL STORE is now receiving a large and well assorted Stock of Hardware, Stoves, Nails, Horse Shoes, Saddlery, Glass, Paints, Sheet, Bar and Hoop Iron also Buggy and Wagon Stock of every description.—Call and supply yourselves at the lowest possible rates at
ap10'68. IRWIN & WILSON.

NEW HARDWARE STORE!

J. & J. HARRIS.

NO. 5, BROCKERHOFF ROW.

A new and complete Hardware Store has been opened by the undersigned in Brockerhoff's new building—where they are prepared to sell all kinds of Building and House Furnishing Hardware, Iron, Steel, Nails.

Buggy wheels in setts, Champion Clothes Wringer, Mill Saws, Circular and Hand Saws, Tennon Saws, Webb Saws, Ice Cream Freezers, Bath Tubs, Clothes Racks, a full assortment of Glass and Mirror Plate of all sizes, Picture Frames, Wheelbarrows Lamps, Coal Oil Lamps, Belting, Spokes Felloes, and Hubs, Plows, Cultivators, Corn Plows, Plow Points, Shear Mold Boards and Cultivator Teeth, Table Cutlery, Shovels, Spades and Forks, Locks, Hinges Screws, Sash Springs, Horse-Shoes, Nails Norway Rods. Oils. Lard, Lubricating Coal, Linseed, Tanners. Anvils, Vices, Bellows, Screw Plates, Blacksmiths Tools Factory Bells, House Bells, Dinner Bells Gong Bells, Tea Bells, Grindstones, Carpenter Tools, Fruit Jars and Cans, Paints, Oils Varnishes received and for sale at
june5'68,1y. J. & J. HARRIS.

JAPANNED TOILET SETTS, AND other Japanned ware, at the Anvil Store.
ap10'68. IRWIN & WILSON.

CANNED FRUITS, peaches, tomatoes pine apples, and peas in great variety, at BURNSIDE & THOMAS'

FISHING TACKLES, rods lines, hook flies, sun hair baskets, etc. Rig you out to catch trout at BURNSIDE & THOMAS

IT IS known to all in Bellefonte and through the county if you want a good article go to BURNSIDE & THOMAS'.

Whitman's celebrated confections,
Whitman's celebrated chocolate,
Buker's chocolate, Smith's chocolate,
China Ginger, English Pickes,
American Pickles, at BURNSIDE & THOMAS'

HORN BLANKETS AND CLOTHS

Fuss at Millheim!

Quite a Sensation and Fuss

has been caused at Millheim, as soon as it became known that J. W. Snook was just receiving a new stock of

Spring Goods!

AT OLD PRICES,

which he purchased lately when Gold was down and prices had fallen. His stock consists of

Fine Dress Goods.

Dry GoOds,

Groceries,

SUGARS, MOLASSES, COFFEE,
CHEAPER THAN EVER.
MUSLINS, CALICOES,
AT OLD PRICES.

☞ The public are earnestly invited to call at Snook's store in Millheim, and satisfy themselves that

He Offers Greater Bargains and Sells Goods Cheaper than ELSEWHERE.

His stock is always full and complete; and selected with care, and keeps nothing that is calculated to deceive. No purchaser leaves Snook's Store without having the full worth of his money. New goods are ordered every few days and whenever wanted. The highest prices paid for all kinds of country produce. Call and see. Snook never surrenders. mar11,y

A NEW

Apothecary & Drug Store,

located in Brockerhoff's new block, Bishop street, BELLEFONTE, Pa.

The subscribers have the pleasure to inform the citizens of Bellefonte, Centre, Clinton & Clearfield counties in general, that they expect to be ready, by Monday next, (21st inst.,) to

OPEN THEIR NEW DRUG STORE,

for the accommodation of the public, and they hereby extend a cordial invitation to all, who may be in need and wish to obtain

Fresh, Pure, & Genuine Medicines, Chemicals, Drugs,

and all such articles as are kept in a First Class Drug Store,

☞ Lately selected with great care and discretion, in the cities of NEW YORK and PHILADELPHIA, by the senior partner of the Establishment, who has had

OVER 30 YEARS EXPERIENCE

in the Art—and who speaks, reads and writes the German language as well as the English tongue, being fully as well acquainted with the nomenclature in that language of the business, as with the Latin and English terms and technicalities of the Art; and hence we can and will

CAREFULLY COMPOUND PHYSICIANS' PRESCRIPTIONS,

in either language; and shall do it by day and by night.

We modestly and kindly ask for a liberal share of public favor and patronage. Our stock consists of

PURE & GENUINE DRUGS, MEDICINES, & CHEMICALS IN ALL THEIR VARIOUS STYLES & FORMS of PREPARATION

used by regular Physicians.

We also keep the

Finest Extracts and Perfumes for Ladies, Hair, Nail and Tooth Brushes, Clothes, Paint, & Varnish Brushes. The very finest and best Cutlery, Combs of all kinds: Ivory, Gum and Horn, Bird-cages and Seed, Pure Whitelead, Zinc in Oil, China Gloss, Linseed Oil, All the various fancy colored Paints dry and in Oil, Furniture and Coach Varnish, as also DeMars Varnish, and a few approved Patent Medicines, and lastly, a large and well selected

Lot of WALL-PAPER,

AND CHEAP AT THAT, viz:

From 10cts per Bolt up to $2.50—Give us a call. ZELLER & JARRETT,
jun,18 Druggists & Apothecaries.

STERNBERG

Has been to the extreme end of the market. For BOOTS & SHOES to Boston.

For DRY GOODS to New York.

For CLOTHING to Philadelphia.

☞ Each article bought directly from the Manufacturer, with a desire to suit this market. ☜

FINE ALPACAS from 40c to 75c the finest—equal to $1,25 alpacas.

SUITS—from $10 to $18, best all wool Cassimeres.

☞ He intends to close out his stock.

HE THEREFORE NOW OFFERS BETTER BARGAINS THAN ELSEWHERE.

Carpets at old rates, from 50 cents to 75 cents per yard, for the best.

DRY GOODS, NO ADVANCE,

And selling from 12½ to 16 cents, the best calicoes, and muslins in proportion, at old rates.

Women's Shoes, common good, to wear all summer, at $1 per pair

Fine Boots from $3,50 to $7,00 for the best.

CLOTHING

at the lowest rates, and sold at 1857 price.

SUITS,

from $10,00 to $18 for the best.

CALL AND SEE,

and if it aint true, Sternberg will treat.

They only ask people to come and see, even if they do not wish to buy.

☞ NOTICE.—Sternberg intends to make a change in his business, and therefore will sell lower than any other. He wishes all who owe Sternberg & Brandies, to settle positively by 1st of November next, else the books will be given into other hands to collect.
ap10'68,tf.

NEW STORE.—LEVI A. MILLER at Runkle's Old Stand, opposite the Iron Front, on Allegheny st., Bellefonte, is

Where Penn Valley Farmers,

and