CENTRE HALL REPORTER.

FRIDAY, MARCH 18th 1870.

LOCAL ITEMS.

LOCAL NEWS.—Our friends will oblige by sending in any items of local interest, including deaths, marriages, &c., as such are eagarly read by your friends in the west, many of whom get the Reporter. We would esteem it a favor if our kind patrons would occasionally mail a copy of the Reporter to relatives and acquaintances who formerly lived in Centre county and removed to other parts, which would induce many to become subscribers.

—0—

BLANKS.—Blank Summons, Vendu Notes, Executions, and Judgment and Exemption Note combined, Justices Warrants, &c., for sale at this Office.

—0—

TAKE NOTICE.

PERSONS GOING TO HOUSE-KEEPING,

and others, in WANT OF FURNITURE, will do well to call at

John Camp's New Warerooms, on

Main street, Milroy, where he keeps Furniture of all kinds, *CHEAPER THAN EVER.* 14jn3m

☞Subscribers to the Reporter who intend changing their residence this spring, should not fail to notify us of any change of post office address that may be caused thereby.

☞We are sending out bills to such as are in arrears upon our books, and prompt remittances will be thankfully received.

MUSICAL.—Woodward was to have a musical convention this week, commencing on Tuesday and ending on Saturday evening with a concert.

The Reporter office now has three devils and a small hell, yet it can boast of being as moral an institution as any office in the land.

A good head of hair is desired by every one. The use of *Hall's Vegetable Sicilian Hair Renewer* will restore the hair, if the hair cells are not closed up.

GREAT SNOWSTORM.—On last Tuesday night we were visited by the most violent snowstorm that we have had this winter. The snow commenced falling about midnight, and in the morning it had reached a depth of some 20 inches, indicating that it snowed unusually heavy during the night. The wind blew fiercely all the time, and continued to storm all day on Wednesday, causing a blockade of the roads, and a stoppage of travel.

SUDDEN DEATH.—Mr. Jessie Mauck, an old and respectable citizen of Millheim, died suddenly, on last Monday morning, of heart disease. Mr. Mauck had got up on that morning, seemingly in his usual health, and went to the stable to do the feeding; as he remained out longer than usual, and breakfast having been waiting for him, some of the family went to call him, when he was found lying dead in the stable. How true, and how ever remindful we should be that "in the midst of life we are in death."

NEW HOUSES.—Quite a number of new houses will be built at this place during the coming spring and summer. Work has already commenced upon five of them, namely, houses of James Herring, Wm. Shoop, Geo. Harpster, Samuel Working, and Adam Nearhood.

Mr. Isaac Haupt's new building, opposite the Bush House, at Bellefonte, offers a fair chance for some one wishing to keep a railroad hotel, as it adjoins the depot, and occupies the only favorable spot for such an establishment. The basement is well suited for an extensive restaurant, while the first floor is suitable for a large dining room. The other stories are suitably divided into apartments answering well for sleeping rooms, with water, gas and all the modern conveniences. An enterprising spirit would make a handsome thing by renting this building. The new Pennsylvania railroad depot will be built about two rods distant from Mr. Haupt's building. 1

Fine assortment of Wall Paper just received from New York by Graff & Thompson, at Centre Hill. 2t

FOSTER, DEVLING & WILSON, is the firm which succeeds Howell, Gilliland & Co., in the Dry goods and Grocery trade, at Bellefonte. This firm is calculated to gain the confidence of the people at once, as it is composed of men who are well known, and who have an established reputation for honesty and business tact. Maj. Foster is well known to the people of our valley, among whom he did business for many years, and he is now again in a position to serve his old friends when they visit Bellefonte. Mr. John Wilson, son of Peter Wilson, at Spring Mills, and late clerk of R. H. Duncan, in whose store his gentlemanly bearing and accommodating manner, gained for him so many friends, is one of the firm, and John will be pleased to have his old friends of Pennsvalley give him a call when they visit Bellefonte, whether they wish to buy goods or not. Mr. Devling brings the best of recommendations from Clinton county, his former home, and upon his face is stamped honesty and integrity which at once give you confidence. The store of this firm will shortly be removed to the rooms formerly occupied by May & Loeb. The Pennsvalley trade will do well to call in with these gentlemen and examine their stock and prices, as they intend offering bargains good as the best elsewhere, and by a system of fair-dealing endeavor to merit a share of the public patronage.

The new constitution of Tennessee prohibits from holding office all who "deny the being of God, or a future state of rewards and punishments."

An aspirant after the vacant position of executioner in London rests his claims upon the circumstance that he "has had much experience in killing pigs."

At Olympia, Washington Territory, in the forty seventh degree north latitude, twenty two varieties of flowers were found growing in the open air on the 10th of January.

A Pittsburg editor defiantly declares himself "at all times ready to wield a treachant blade in a discussion syllogistically conducted." His adversary remains quiet.

A boy who heard the quotation, "A little learning is a dangerous thing," wished to stop going to school because he was afraid he should not live long enough to get past the dangerous point.

EXPERIENTIA DOCET.—Yes surely experience teaches those who use Dr. Morse's Indian Root Pills that it is better to take a medicine upon the first symptoms of disease, that will surely restore health, than to wait until the complaint has become chronic. Use these Pills in all cases of Billiousness, Indigestion, Headache, Liver Complaint, Female Irregularities, &c. Get the Ometa Almanac from your storekeeper, it contains much useful information for the invalid and convalescent. If you are ailing use Dr. Morse's Indian Root Pills and you will find them of great value. Sold by all dealers. feb4,2m

Sale of real estate of George Foust, dec'd in Potter twp., on 16th April.

JURORS—APRIL COURT.

GRAND JURORS.

Patton—G W Rumbarger.
Haines—W H Harter.
Walker—T Rupert, H McEwen.
Benner—G W Loneberger, J J Beazer.
Union—J C Peters.
Burnside—J K Boak, M Murphy.
Howard—Thos Adams, G Johnson.
Potter—James Ruble, J M Lashell, Jno Wolf
Philipsburg—C Munson.
Boggs—J Walker.
Bellefonte—G Livingston, A Sussman
Ferguson—J J Gohecn.
Taylor—L Merryman.
Penn—M Ulrick, J Snook.
Gregg—Jacob Bitner.
Spring—N Lucas.

TRAVERSE JURORS—1ST WEEK.

Bellefonte—C D Keller, S A Brew.
Benner—C Hite, J Hamilton.
Boggs—J Poorman, Jon Ecker, Const. Curtin.
Curtin—P Robb.
Gregg—Jno Grove, Fr Jameson.
Harris—H Potter, H J Moyer.
Hrines—Mich Musser.
Ferguson—L Kreps, H J Gates.
Marion—S Bess.
Howord—Geo Stevenson.
½ Moon—Wm Kreps.
Liberty—Jno Bechdol, J J Delong.
Miles—P Woodly.
Patton—R H Meek.
Potter—Davis Evens, J Arney, C F Herlacher, Josiah Neff, Wm Armstrong, D Swab.
Rush—J Twiggs, H B wilcox, Hen Post, M Mayer.
Snowshoe—Ed Ide.
Spring—M Williams, R Barnes, James Armor.
Penn—George Peters.
Philipsburg—C Brodhead, D Ayers, J L Test.
Union—Ad Calhoun.
Worth—Eb Records.
Walker—K Zimmerman, Theo Gordon, Ph Walter, M Brumgart, S Pontius, D D M' Kean.

SECOND WEEK.

Potter—F Potter, W Colyer, Jas Alexander.
Benner—R F Holmes, David Lohr, Ad Krumreine.
Marion—Alex Cox, J R M'Manigal.
Philipsburg—J H Gaylor, R Hudson.
Ferguson—R WILLIAMS, S McWilliams, T Bollinger, M Hartsock
Walker—Jos Shafer, Thos Huston, w M Rodger, Josiah Struble, Sam Gingerich.
Haines—D Rote.
Union—G L Peters
Spring—H Mann jr, G Valentine.
Patton—Geo Biddle.
Milesburg—J C P Jones, J H Hahn.
Penn—wm Mauck, G w Stover, John Keen.
Boggs—J Curry.
Rush—J Hudson.
Huston—Jacob Hoover.
Curtin—M M'Closkey.
Miles—J Harner, John Moyer.
Howard—Sam Fletcher.

Farmers and Owners of Buildings, Look to your Interests!—The Cumberland Valley Mutual Protection Company, at Carlisle, in order to compete with other Fire Insurance Companies on farm property, the above Company has adopted the following tariff of rates on Farm Property and Dwellings in Towns, that are isolated for seventy-five feet or over.

CASH PLAN.

Dwellings, Stone or Brick, without frame Additions, Slate or Metal Roof, one family 1yr. 20c, 2yr. 33c, 3yr. 45c, 5yr. 75cts.

Dwellings, Stone or Brick, Shingle Roof one family, 1yr. 25c, 2yr. 45c, 3yr. 55c, 5yr. 90 cents.

Frame Dwellings, one family, 1yr. 30c, 2y'r 55c, 3y'r 75c, 5y'r $1,00.

Barns or Out Buildings on Farms, Stone or Brick, 1y'r 40c, 2y'r 55c, 3y'r 75c, 5y'r $1.00.

Barns and Out Buildings on Farms, Frame, 1y'r 35c, 2y'r 60c, 3y'r 80c, 5y'r $1.20.

For contents charge same as buildings.

JOHN T GREEN, Sec.—ISAAC HAUPT, Bellefonte, Agent.

☞$1000 actual Insurance can be had for 1 year for $3,50, or five years for $12, on Barns and Outbuildings, $1000 on House for 1 year $3,00, for 5 years $10

$1000 REWARD!—I will give one thousand dollars reward for any case of the following diseases, which the Medical Faculty have pronounced incurable, that Dr. Richau's Golden Remedies will not cure. Dr Richau's Golden Balsam No. 1, will cure Syphilis in its primary and secondary stages, such as old Ulcers, Ulcerated Sore Throat, Sore Eyes, Skin Eruptions and Soreness of the Scalp, eradicating disease and mercury thoroughly.—Dr. Richau's Golden Balsam No. 2, will cure the third stages of syphilitic and mercurial rheumatism, and I defy those who suffer from such diseases to obtain a radical cure without the aid of this medicine, which does not prevent the patients from eating and drinking what they like. Price of either No 1 or 2: $5 per bottle or two bottles, $9.

Dr. Richau's Golden Antidote, a safe and radical cure for Gonorrhea, Gravel and all Urinary Derangements, accompanied with full directions. Warranted to cure. Price, $3 per bottle.

Dr. Richau's Golden Elixir d'Amour, a radical cure for General Debility in old or young, imparting energy to those who have led a life of sensuality. Price, $5 per bottle, or two bottles $9.

On receipt of price, by mail or Express, these remedies will be shipped to any place. Prompt attention paid to all correspondents. None genuine without the name of Dr. Richau's Golden Remedies,—D. B. Richards, sole proprietor, blown in Glass of bottles. Address, Dr. D. B. Richards, No. 228 Varick st., New York. 1oct

If Coon Peck ever gets snowed up, or sticks in the mud, the citizens of Centre Hall owe him a lift, for what he did to make a passage through the deep snow, along our walks this week. He has the thanks of our citizens.

Owing to a detention of the mails, caused by the snow-storm, we have received no market reports, hence we omit them this week.

Mexican laborers are being imported in Texas.

The new $1 greenback has been counterfeited.

At St. Polten, Germany, a man has just died at the age of 126.

Covington, Ky., has a young lady who smokes six cigars a day.

Mr. Reverdy Johnson is writing a history of his mission to England.

Four Western State Leaislatures have elected women enrolling clerks.

Green peas and cauliflowers of this year's growth have been received from California.

He that has an ill name is half hanged.

SPECIAL NOTICES.

Physicians and Clergymen Testify to the merits of

HALL'S VEGETABLE SICILIAN HAIR RENEWER.

In restoring GRAY HAIR to its original color and promoting its growth. It makes the hair soft and glossy. The old in appearance are made young again. It is the best

Hair Dressing

ever used. It removes Dandruff and all Scurvy Eruptions. It does not stain the skin. Our Treatise on the Hair sent free.

Beware of the numerous preparations which are sold upon our reputation.

Price $1,00. For sale by all dealers in Medicines. R. P. HALL & CO., Nashua N. H., Proprietors. mr. 7 1m

Comfort and Bliss, or Pain and Agony

Dr. Tobias' Celebrated Venetian Liniment, whose wonderful cures, sure and instantaneous action, in cases of Chronic Rhatimhtsm, Headache, Toothache, Croup Cuts, Burns, Colic, Cramps, Dysentery, etc., have astonished the civilized world, is no new catchpenny; but an article that has stood the test of 22 years. The enormous sale and rapidly increasing demand is at once the surest evidence of its usefulness and popularity. No family should be without a bottle in the house. Hundreds of dollars and many hours of suffering may be saved by its timely use. Colic, Cramp and Dysentery yield at once to its paincurative properties. It is perfectly innocent, and can be given to the oldest person or youngest child. No matter if you have no confidence in Patent Medicines—try this, and you will be sure to buy again, and recommend to your friends. Hundreds of Physicians recommend it in their practice.

For sale by Druggists and Storekeepers. Price 50 cents and One Dollar. Depot, 10 Park Place, New York. ma51m.

In Remote Settlements of Untold Value. Food makes blood; blood makes the body. If the blood be pure, the body is healthy. So if we are not in health, we know some impurities are lurking about which must be removed, and the sooner the better.

Brandreth's Pills remove all from the system which nature needs no longer.

The wonderful cure effected by Brandreth's Pills have arrested the attention of enlightened physicians. Upwards of five thousand now use them in their daily practice, and two hundred have given their written testimony as to their innocence and value, as cleansers of the bowels and blood.

Their untold value is to those living in settlements where doctors can only be had at great expense. For if you are sick, you have only to take one or more doses of Brandreth's Pills to get cured. Full Directions are with each box.

Sold by all Druggists.

FRIGHTFUL DEVELOPMENTS!

At last the people have got the fact "through their hair," that hair dyes impregnated with acetate of lead and other metallic salts are

Murderous Preparations.

When they see the metallic sediment at the bottom of the bottles, they know that the disgusting stuff is literally thickened with Poison. They ask, therefore, for a

Harmless Vegetable Dye,

and find it, pure and efficacious, in

Cristadoro's Excelsior Hair Dye,

offered under the sanction of Professor Clinton's guarantee that it contains "nothing deleterious."

CRISTADORO'S HAIR PRESERVATIVE, as a Dressing, acts like a charm on the Hair after Dyeing. Try it.

Sold by all Druggists. mr1m

TO CONSUMPTIVES.—The Advertiser, having been restored to health in a few weeks, by a very simple remedy, after having suffered several years with a severe lung affection, and that dread disease, Consumption—is anxious to make known to his fellow sufferers the means of cure.

To all who desire it, he will send a copy of the prescription used (free of charge), with the directions for preparing and using the same, which they will find a SURE CURE FOR CONSUMPTION, ASTHMA, BRONCHITIS, etc. The object of the advertiser in sending the Prescription is to benefit the afflicted, and spread information which he conceives to be invaluable; and he hopes every sufferer will try his remedy, as it will cost them nothing, and may prove a blessing. Parties wishing the prescription will address Rev. EDWARD A. WILSON, my14,y Williamsburg Kings co. NY

ERRORS OF YOUTH.—A Gentleman who suffered for years from Nervous Debility, Premature Decay, and all the effects of youthful indiscretion, will, for the sake of suffering humanity, send free to all who need it, the receipt and directions for making the simple remedy by which he was cured. Sufferers wishing to profit by the advertiser's experience, can do so by addressing, in perfect confidence,

JOHN B OGDEN,
my14,y No. 42 Cedar st., New York

—0—

WORDS OF WISDOM, FOR YOUNG MEN, On the Ruling Passion in Youth and Early Manhood, with SELF HELP for the Erring and unfortunate. Sent in sealed letter envelopes, free of charge. Address, HOWARD ASSOCIATION, Box P, Philadelphia, Pa. jn4,1y

THE BELLEFONTE

Boot & Shoe Store!

Next door to Post Office.

We have always on hand.

GENTS CALF AND KIP BOOTS

A larger assortment of Ladies and Children's Shoes than any other place in town. Gum Shoes, every style, make and size. We ask an examination of our goods, before purchasing elsewhere.

octltf. GRAHAM & SON.

PAINTS for FARMERS and others.—The Grafton Mineral Paint Co., are now manufacturing the Best, Cheapest and most durable Paint in use; two coats well put on, mixed with pure linseed oil, will last 10 or 15 years; it is a light brown or beautiful chocolate color, and can be changed to green, lead, stone, drab, olive, or cream to suit the consumer. It is valuable for Houses, Barns, Fences, Carriage and Car makers, Pails and Wooden ware, Agricultural Implements, Canal Boats, Vessels and Ships' Bottoms, Canvass, Metal and Shingle Roofs, (it being Fire and Water proof,) Floor Oil Cloths, (one Manufacturer having used 5,000 bbls. the past year,) and as a paint for any purpose is unsurpassed for body, durability, elasticity and adhesiveness. Price $6 per bbl. of 300 pounds which will supply a farmer for years to come. Warranted in all cases as above. Send for a circular which gives full particulars. None genuine unless branded in a trade mark, Grafton Mineral Paint. Persons can order the Paint and remit the money on receipt of the goods. Address

BIDWELL & CO.,
oct15,6m 254 Pearl street, New York.

COACH MANUFACTORY.

HARDMAN PHILLIPS,

AT HIS manufacturing establishment at Yeagertown, on the Lewistown and Bellefonte Turnpike, has now on hand a fine stock of Carriages, Buggies, Sulkies and Spring Wagons, which he now offers for sale as superior in quality and styles to any manufactured in the country. They are made of the very best seasoned stock by first class practical workmen, and finished in a style that challenges comparison with any work out of or in the Eastern cities and can be sold at lower prices than those manufactured in large towns and cities, amidst high rents and ruinous prices of living. Being master of his own situation, anxious to excel in his artistical profession and free from any annoyances in his business, he has time and ability to devote his entire attention to his profession and his customers, rendering satisfaction alike to all patrons, operatives, his country, and himself.

Call and examine his stock and learn his prices, and you cannot fail to be satisfied.

REPAIRING

of all kinds done neatly, promptly, and reasonably.

Yeagertown, June 12, 1868—1y.

GENTS! THIS WAY!

ITS! SUITS

W. W. McClellan, at Bellefonte, would inform the men of Pennsvalley, and his old friends and customers, as well as all others who may desire to be rigged out,

In well Fitting, Substantially & Fashionably

made suits of cloths, from any kind of material they choose. I would say that I am still in the field, and prepared to accommodate. I have a large and excellent assortment of

Furnishing Goods,

ALSO,

Cloths, Cassimeres, & Vestings

om which garments will be made to order in the

MOST FASHIONABLE STYLE.

All I ask is to call and examine my fine stock. Having just bought my goods during the last panic, I defy competition as to prices, durability, and fashion, this side of Philadelphia

Remember the Place

W. W. McCLELLAN,

No. 4 Brokerhoff's Row, Allegheny street, Bellefonte, Pa., where cloths, cassimeres, vestings, collars, umbrellas, cains, hats, caps, in short, everything to completely rig out a gentleman, can be had and made up in the latest style.

I am also agent for WILCOX & GIBBS Sewing Machine, which should be seen by all desiring a machine dc25,68y

HORSE COLLARS, if you don't wad your horse's shoulders galled and madesore, get good horse collars at BURNSIDE & THOMAS'.

CENTRE HALL

Furniture Rooms!

J. O. DEININGER,

respectfully informs the citizens of Centre county, that he has constantly on hand, and makes to order, all kinds of

BEDSTEADS,
BUREAUS,
SINKS,
WASHSTANDS,
CORNER CUPBOARDS
TABLES, &c., &c

HOME MADE CHAIRS ALWAYS ON HAND

His stock of ready-made Furniture is large and warranted of good workmanship and all made under his own immediate supervision, and is offered at rates as cheap as elsewhere. Thankful for past favors, he solicits a continuance of the same.

Call and see his stock before purchasing elsewhere. ap24'68,1y.

PENN HALL ACADEMY.

Will be opened on Tuesday, April 12th, 1870, by A. E. Truxal, A. B., a graduate of Franklin and Marshall College, who comes well recomended by Dr. Nevin, President of the College and by Professor Daniel M. Wolf.

Tuition per quarter of ten weeks $5 to $8. Boarding with furnished rooms can be had at reasonable rates

For further information apply to

J. B. FISHER,
mar4tf Penn Hall.

I was cured of Deafness and Catarrh by a simple remedy and will send the receipt free. Mrs. M. C. LEGGETT, Hoboken, N.J

Farmers, Their Sons, and others, can make money rapidly, selling the NEW ILLUSTRATED FARMERS' MANUAL, edited by Geo. E. Waring, jr., Practical Farmer and Author, and late Agricultural Engineer of N. Y. Central Park The best book for Farmers ever issued—All need it before planting. It is a sound, labor saving, money making book. Thousands have bought it, and thousands more want it. 15th Edition ready. Live Agents wanted. Profits large. E. B. TREAT & CO., 654 Broad'y, N. Y. mr4,4t

THE NEW ARTICLE OF FOOD.

For twenty-five cents you can buy of your Druggist or Grocer a package of Sea Moss Farine, manufactured from pure Irish Moss or Carragreen, which will make sixteen quarts of Blanc Mange, and a like quantity of Puddings, Custards, Creams, Charlotte Russe, &c., &c. It is by far the cheapest, healthiest and most delicious food in the world.

RAND SEA MOSS FARINE CO.,
mar4 53 Park Place, N. Y.

Plantation Bitters.

S. T.—1860—X.

This wonderful vegetable restorative is the sheet-anchor of the feeble and debilitated. As a tonic and cordial for the aged and languid, it has no equal among stomachics. As a remedy for the nervous weakness to which women are especially subject, it is superseding every other stimulant. In all climates, tropical, temperate or frigid, it acts as a specific in every species of disorder which undermines the bodily strength and breaks down the animal spirits For sale by all druggists. mar4,6m

The Great Medical Discovery!

Dr. Walker's California

VINEGAR BITTERS.

MORE THAN 500,000 Persons Bear te timony to their Wonderful Curative Effects.

WHAT ARE THEY?

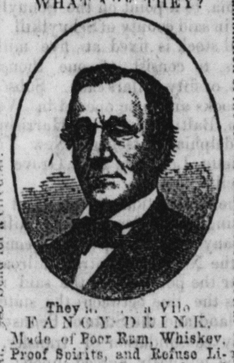

They are a gentle Purgative as well as a Tonic, possessing the peculiar merit of acting as a powerful agent in relieving Congestion, or Inflammation of the Liver, and all the Viscral Organs.

They are a Vile FANCY DRINK, Made of Poor Rum, Whiskey, Proof Spirits, and Refuse Liquors, doctored, spiced, and sweetened to please the taste, called "Tonics," "Appetizers," "Restorers," &c., that lead the tippler on to drunkeness and ruin, but are a true medicine, made from the native Roots and Herbs of California, *free from all Alcoholic Stimulants.* They are the Great BLOOD PURIFIER and LIFE GIVING PRINCIPLE, a perfect Renovator and Invigorator of the System, carrying off all poisonous matter, and restoring the blood to a healthy condition. No person can take these Bitters according to directions, and remain long unwell,

For Female Complaints, whether in young or old, married or single, at the dawn of womanhood, or the turn of life, these Tonic Bitters have no equal.

$100 will be given for an incurable case, provided the bones are not destroyed by mineral poisons or other means, and the vital organ wasted beyond the point of repair.

For Inflammatory and Chronic Rheumatism, and Gout, Dyspepsia, or Indigestion, Biliousness, Remittent and Intermittent Fevers Diseases of the Blood, Liver, Kidneys, and Bladder, these Bitters have been most successful. Such Diseases are caused by Vitiated Blood, which is generally produced by derangement of the Digestive Organs.

Cleanse the Vitiated Blood whenever you find its impurities bursting through the skin in Pimples, Eruptions of Sores: cleanse it when it is foul, and your feelings will tell you when. Keep the blood pure and the health of the system will follow.

PIN, TAPE, and other WORMS, lurking in the system of so many thousands, are effectually destroyed and removed.

In Bilious, Remittent, and Intermittent Fevers, these Bitters have no equal. For full directions read carefully the circular around each bottle, printed in four languages—English, German, French and Spanish. J. WALKER, Proprietor, 32 Commerce st., N. Y.

R. H. McDONALD & CO.,

Druggists, and general Agents, San Francisco and Sacramento, Cal., and 32 & 34 Commerce street, N. Y. ☞Sold by all Druggists & Dealers. mar4,3m

THE MAGIC COMB will change any colored hair or beard to a permanent black or brown it contains *no poison.* Anyone can use it. One sent by mail for $1. Address, MAGIC COMB CO., Springfield, Mass. 11fed2m

HENKLEY KNITTING MACHINE

FOR FAMILY USE—*simple, cheap, reliable,* Knits everything. AGENTS wanted. Circular and sample stocking FREE. Address Hinkley Knitting Machine Co., Bath, Me. 18feb3m

BOARDS for Sale.

A lot of first class WHITE PINE BOARDS, belonging to the Estate of John Wise, dec'd, in Haines township, are offered for sale, by the undersigned, at very reasonable terms.

ADAM HOSTERMAN, Adm'r.
4febtf Millheim.

FARM for Sale.

The subscriber offers for sale the following described property,

190 Acres Land,

situated in Gregg township, Centre county, known as the property of Wm. Gentzel bounded on the north by land of the elder Mr. Tressler, on the west by land of John Lingle, on the south by land of Daniel Auman, and on the east by land of Charles Ripka. There are forty acres clear, on which are erected a two-story

Log HOUSE, Stable and other Outbuildings. On the remaining 150 acres there is erected a GOOD SAWMILL and a two story plank frame HOUSE and STABLE, and the land contains an abundance of the best timber.

For further information apply to William Gentzel on the south side of Spring Mills, or on the premises.

14jan3m WM. GENTZEL.

ORGANS,

Organs,

MELODEONS,

MELODEONS,

PIANO FORTES,

Piano Fortes,

From the best Manufacturers, Warranted for five years,

For sale at Lowest Prices, by

W. J. M'MANIGAL.
n21tf Milroy.

Fuss at Millheim!

Quite a Sensation and Fuss has been caused at Millheim, as soon as it became known that J. W. Snook was just receiving a new stock of

Spring Goods!

AT OLD PRICES.

which he purchased lately when Gold was down and prices had fallen. His stock consists of

Fine Dress Goods.

Dry GoOds,

Groceries,

SUGARS, MOLASSES, COFFEE,

CHEAPER THAN EVER.

MUSLINS, CALICOES,

AT OLD PRICES.

☞The public are earnestly invited to call at Snook's store in Millheim, and satisfy themselves that

He Offers Greater Bargains and Sells Goods Cheaper than ELSEWHERE.

His stock is always full and completo, and selected with care, and keeps nothing that is calculated to deceive. No purchaser leaves Snook's Store without having the full worth of his money. New goods are ordered every few days and whenever wanted. The highest prices paid for all kinds of country produce. Call and see. Snook never surrenders. mar11,y

VALAUBLE PROPERTY at Private Sale, in Millheim.

The undersigned offers the following valuable Real Estate at private sale, consisting of

A LOT OF GROUND,

containing one half of an acre, thereon erected a two-story weather boarded Log-house, a new 2-story COACH SHOP, BANK BARN, a well of never failing water in the yard. The lot contains all kinds of fruit trees, and all necessary out buildings. For further information apply to SAMUEL BAME,
ap23,tf Millheim.

AUDITORS, REPORT.

Anthony C. Geary, Treasurer.

In account with the Commonwealth of Pennsylvania:

DR		
January 3, 1870.	January 3. 1870.	
To amount of state tax outstanding at auditors settlement, Jan. 4th 1869	$2,426,68	
To amount assessed for 1869	2,557.75	$4,984,43
CR		
By balance State Taxes outstanding for 1868 and previous years	$967,68	
By outstanding for 1869	1,162,00	
	$2,130,58	
Deduct overpaid since last settlement	40,02	$2,089,96
By exonerations allowed Collectors	113,77	
By percentage allowed Collectors	78,52	
By State Treasurer receipts of December 9th, 1869	1,477,30	
By amount transferred to County	1,157,81	
By treasurer's commission	67,07	$2,894,47
		$4,984,43
DR		
January 4th, 1870.	January 4th, 1870.	
To amount ½ mill Tax outstanding January 4, 1869	$557,95	
To amount assessed for the year 1869	490,77	$1,048,72
CR.		
By balance of ½ mill tax outstanding for 1868 and previous y's	$274,32	
To balance outstanding for 1869	298,57	
	$572,89	
Deduct overpaid since last settlement	$202,99	369,90
By per centage paid Collector	14,75	
By exonerations allowed Collectors	19,52	
By State Treasury Receipts	613,86	
By treasurer's commission	30,68	$678,82
		$1,048,72

Anthony C. Geary, in account with the County of Centre.

January 3, 1870.	January 3, 1870,	
DR.		
To amount County tax outstanding for 1868 and previous years	34,031,50	
To amount of assessment for 1869	33,553,12	
To overpaid since settlement	105,70	
To balance due relief account	196,60	
To balance due state account	1,157,81	
To amount received from other sources	21,242,52	90,287,34
To balance	$2,469,68	
CR.		
by balance outstanding for 1868 and previous years	9,734,91	
by outstanding for 1869	27,410,07	
By exonerations allowed collectors	359,77	
By percentage allowed	983,47	
By county orders lifted	47,319,44	
By Stationery	10,00	
By Treasurer's Salary	2,000,00	
By balauce	2,469,68	90,287,34
By cash paid S S Wolf per receipt	2,469.68	

Anthony C. Geary in Account with Relief Fund.

January 3, 1870.	January 3, 1870.	
DR.		
To amount of Relief tax outstanding January 4, 1869	3,020,09	3,020,09
CR.		
By balance relief tax outstanding January 1, 1870	2,753,60	
Deduct overpaid since settlement	85,02	2,668,58
By exonerations allowed Collectors	59,07	
By percentage paid Collector	95,75	
By balance transferred County account	196,69	351,51
		$3,020,00

We the undersigned, Auditors of Centre co., do hereby certify that we have examined the foregoing accounts of A. C. Geary Treasurer, with the Commonwealth of Pennsylvania, and County and relief fund of Centre county, for the year A. D. 1869, and find them correct as above stated.

Witness our hands the fourth day of January, A. D. 1870.

S. ETLINGER,
JOHN RISHEL,
D. H. YEAGER,
Auditors.

D. Z. Kline, High Sheriff of Centre county, in account with said County.

January 4, 1870.		January 4, 1870.	
DR.			
To County orders		$ 70,00	
To commissioners' note		2,500,00	
To Jury Fees for A. D. 1869		100,00	
To balance		1,304,75	3,974,75
CR.			
January 4, 1868.		January 4, 1868.	
By balance at settlement		1,020,94	
By interest 2 years		123,48	
Jan. 4. 1869.			
By balance at settlement		1,492,54	
By interest one year		89,52	
By Jury fees exonerated January 4, 1869		8,00	
By 178 weeks boarding prisoners		519,00	
By Turnkey fees fifty two prisoners		89,00	
By serving Jury summons, executing Venires and court proclamations		179,40	
By Commonwealth costs		177,59	
by conveying prisoners to Penitentiary		175,00	
By convicts to house of refuge		34,05	
Sundry expenses, clothing for prisoners, and wood for jail	27,23		
By Jury fees exonerated for 1867 and 1868	80,00	3,974,75	
By balance		$1,304,75	

We, the undersigned, Auditors of Centre county, do hereby certify, that we have examined the foregoing accounts of Daniel Z. Kline, Sheriff, with Commonwealth of Pennsylvania, and County and relief fund of Centre county, for the year A. D. 1869, and find them correct as above stated.

Witness our hands, this, fourth day of January, A. D. 1870.

S. ETLINGER,
JOHN RISHEL,
D. H. YEAGER,
Auditors.

EXPENDITURES OF CENTRE CO., A. D., 1869.

To orders	Auditors pay	$ 60,00
do	Jno Bing, comm'r pay	80,00
do	Wm Fury, do	116,00
do	Wm Keller do	206,00
do	J S Parsons, Tipstave	76,09
da	And White, court crier	64,00
do	H Y Stitzer, prosecuting Attorney	559,00
do	Kinsloe Bros. printing	207,00
do	State Lunatic Asylum insane paupers	828,00
do	D Z Kline, Sheriff, on account	70,00
do	A B Hutchison & Co. printing	90,00
do	Supervisors of Howard twp. on bridge	321,50
do	Commonwealth Costs	1,818,18
do	Int. on notes and bonds	805,20
do	County prison mds &c	62,25
do	Election Expenses	1,559,12
do	Premium on scalps	220,61
do	Road Views	145,00
do	Grand and Traverse jurors pay	3,416,90
do	Constables for pay &c.	176,21
do	Assessors' Pay	916,00
do	J G Kurtz, printing in full of account	173,70
do	E. State Penitentiary convicts	678,78
do	Fred Kurtz, printing	324,00
do	P Gray Meek, printing 1868-69	650,00
do	Inquisitions on dead bodies	154,00
do	Centre co. Agricultural Society	100,00
do	Jas G Lipton	415,45
do	Orvis & Alexander attorney fees &c, per centage on collection	365,00
do	Isaac Hobbs, Superintendent jail, &c	290,00
do	Jno Miller, printing	227,00
do	Jno T Johnson, jury commissioner	10,00
do	Jno Shannon	10,00
do	Saml Vantries	10,00
do	Supervisors of Liberty twp. on Bridge	500,00
do	P D Stover, Printing	150,00
do	Assessors, &c., in making registration	741,70
do	Jno Moran, clerk to Commissioners	821,00
do	M'Afferty & M'Dermont in account of improvement in rear of courthouse and balance on county prison	5,000,00
do	R M'Knight, gas bills	308,80
do	Shortledge & Co. coal	491,49
do	Wm W Montgomery, postage	6,19
do	Isaac Haupt, stoves	97,97
do	Jno S Loneberger, piping, spouting, &c.	41,31
do	Stephen Brown for cutting wood	4,00
do	Daniel Derr, gas fixtures	52,00
do	Jas Armor, for hauling ashes	1,70
do	B Galbraith mdse for court house	46,50
do	Geo Livingston, stationery, books &c	118,50
do	Jno S Mallory, repairing shackles	3,75
do	Wm Tolan, repairs at prison Water closets	4,00
do	Griest & Leathers, posts	4,20
do	Solomon Derr, for hauling posts	2,15
do	Insurance Companies, assessments	47,57
do	Adams Express Co. on Registry Blanks	1,25
do	Geo Pifer, paste board	2,05
do	J R Gephart, dockets, &c	148,00
do	J & J Harris, mdse	15,51
do	Thomas Roads, glazing windows &c	11,70
do	Geo O Bryan, stationer	4,75
do	D M Glenn, Ice for courtroom	3,00
do	Quinn & Bradley for labor done	20,00
do	Blanchard & Co. sash for court house	3,81
do	George Harris, bond	50,00
do	Jno Brachbill, chairs	15,00
do	Keller & Musser, mdse	25
do	Geo M'Dermont shoveling snow off roof &c	10,00
do	Jas H Lipton, dockets	99,50
do	Commissioner's notes	18,511,18
do	Redemption, Uncasted	104,18
do	Supervisors Road Tax U S Lands	11,124,58
Total		$54,156,18

RECAPITULATION.

To amount of indebtedness Jan. 5th 1869	$26,380,90
do Notes issued, A. D. 1869	28,000,00
	$54,380,90
CR.	
By amount bonds and notes lifted A. D 1869	$18,541,06
Balance	35,839,74
	$54,380,90
To balance outstanding	$35,839,74
As an offset to this we have outstanding taxes on Duplicate of collectors amount to	$37,144,97

We, the undersigned Commissioners and Auditors of Centre county, do hereby certify that we have examined the foregoing accounts, and find them true and correct

S. ETLINGER,
JOHN RISHEL,
D. H. YEAGER,
Auditors.

WM. KELLER,
JOHN BING,
JOS. M'CLOSKEY,
Commissioners.

Attest:
WM. FUREY, Clerk. 18feb4t