THE PITTSBURGH DAILY GAZETTE.

ESTABLISHED IN 1786. | PITTSBURGH, FRIDAY MORNING, OCTOBER 11, 1850. | VOL. XVIII. NO. 61.

PUBLISHED BY
WHITE, & CO.
[illegible] WHITE,] [[illegible] HAIGHT.
GAZETTE BUILDINGS, THIRD STREET, NEXT DOOR TO THE POST OFFICE.

TERMS:

Daily pa[illegible]r .... $7,00 per annum
Tri-Weekly .... 5,00 "
Weekly, (in advance) .... 2,00 "
Do. to Clubs, at a reduced rate.

RATES OF ADVERTISING;
AGREED UPON
BY THE PITTSBURGH PRESS.

One Square, (10 lines of Nonpareil or less)
one insertion $0,50
One Square, each additional insertion 0,25
Do. one week 1,75
Do. two weeks 3,00
Do. three weeks 4,00
Do. one month 5,00
Do. two months 7,00
Do. three months 9,00
Do. four months 10,00
Do. six months 12,00
Do. twelve months 18,00
Standing Card (8 lines or less,) per annum 10,00
One Square, changeable at pleasure (per annum) exclusive of the paper 25 00

For each additional square, inserted over one month, and for each additional square inserted under the yearly rates, half price.

Advertisements exceeding a square, and not over fifteen lines, to be charged as a square and a half.

Publishers not accountable for legal advertisements beyond the amount charged for their publication.

Announcing candidates for office, to be charged the same as other advertisements.

Advertisements not marked on the copy for a specified number of insertions, will be continued till forbid, and payment exacted accordingly.

The privileges of yearly advertisers will be confined rigidly to their regular business, and all other advertisements not pertaining to their regular business, as agreed for, to be paid extra.

All advertisements for charitable institutions, fire companies, ward, township and other public meetings, and such like, to be charged half price, payable strictly in advance.

Marriage notices to be charged 50 cents.

Death notices inserted without charge, unless accompanied by funeral invitations or obituary notices, and when so accompanied to be paid for.

Regular advertisers, and all others sending communications, or requiring notices designed to call attention to Fairs, Soirees, Concerts, or any public entertainments, where charges are made for admittance—all notices of private associations—every notice designed to call attention to private enterprises calculated or intended to promote individual interest, can only be inserted with the understanding that the same is to be paid for. If intended to be inserted in the local column, the same will be charged at the rate of not less than 10 cents per line.

Bishop or Fist Notices to be charged triple price.

Tavern License Petitions, $2 each.

Legal and Medical advertisements to be charged at full prices.

Real Estate Agents' and Auctioneers' advertisements not to be classed under yearly rates, but to be allowed discount of thirty three and one third per cent from the amount of bills.

WEEKLY OR TRI-WEEKLY IN DAILY PAPERS.
One Square, three insertions $1 50
Do. each additional insertion 37

ADVERTISEMENTS IN WEEKLY PAPERS.
One Square, (10 lines,) one insertion .... 50 cts.
Do. each additional insertion .... 25 "

All transient advertisements to be paid in advance.

WHITE & CO. Gazette.
L. HARPER, Post.
ROBT. M. RIDDLE, Journal.
JAMES P. BARR & CO., Chronicle.
FOSTER & BROTHER, Dispatch.
JOS. SNOWDEN, Mercury.
JAMES W. RIDDLE, American.
HIRAM KAINE, Evening Tribune.

PITTSBURGH, Dec. 1, 1849.

CARDS.

JOHN A. PARKINSON,
ALDERMAN, Fifth Ward, Penn street, between O'Hara and Walnut. All business promptly attended to. may9

ALEXANDER H. WATSON,
ATTORNEY AT LAW—Office, on Fourth street above Wood. mrl1y

DAVID C. TUTTLE,
ATTORNEY AT LAW, and Commissioner for Pennsylvania, St. Louis, Mo.
All communications promptly answered. oct23-1y

JAMES P. KERR,
ATTORNEY AT LAW—Office on Fourth street between Smithfield and Grant, Pittsburgh. apl12-1y

JOHN H. RANKIN,
ATTORNEY and Counsellor at Law, and Commissioner for the State of Pennsylvania, St. Louis, Mo., (late of Pittsburgh.)
References—Pittsburgh: Hon W Forward, Hampton & Miller, M'Candless & McClure, John E. Parke, Bissells & Semple, McCord & King. aug14-1y

BIDWELL CO.,
FORWARDING MERCHANTS,
Glasgow, Pa. (Smith's Ferry Post Office.)
Having permanently located at this place, a new and substantial Wharf Boat, we are prepared to receive and forward promptly to all points on the river, and Sandy and Beaver or Ohio Canals. B & Co.
Glasgow, June 15—je18

WM. BAGALEY] [JOHN S. COSGRAVE,
W. H. WOODWARD] [RALPH BAGALEY.
BAGALEY, WOODWARD & CO., Wholesale Grocers, No. 221 Market st. Philadelphia. ap4

Pittsburgh Alkali Works.
BENNETT, BERRY & CO., Manufacturers of Soda Ash, Bleaching Powders, Muriatic and Sulphuric Acids. Warehouse No. —, Water street, below Ferry. nov20-1y

Frederick Braun. George Reiter.
BRAUN & REITER, Wholesale and Retail Druggists, corner of Liberty and St. Clair streets, Pittsburgh, Pa. ap4

C. A. McANULTY & Co. Forwarding and Commission Merchants, Canal Basin, Pittsburgh, Pa. mr3

C. H. GRANT, Wholesale Grocer, Commission and Forwarding Merchant, No. 41 Water st., Pittsburgh. ap4

Ira Hersey .... Andrew Fleming .... R. K. Fleming
HERSEY, FLEMING & CO.,
COMMISSION MERCHANTS—For the sale of Domestic, Woolen, and Cotton Goods, also, dealers in all kinds of Tailors' Trimmings, No 147 Wood st., 4th door from Fifth, Pittsburgh.
Reference—Messrs. Wm. A. Hill & Co. Bankers. jan22

S. BAIRD.] [WM. R. IRVIN.
BAIRD & IRVIN,
COMMISSION MERCHANTS and Bill Brokers, No 114 Second street, Pittsburgh. ang7

WM. J. ENGLISH] [JAMES I. BENNETT.
ENGLISH & BENNETT, (late English, Gallagher & Co.) Wholesale Grocers, Commission and Forwarding Merchants, and Dealers in Produce and Pittsburgh Manufactures, No. 37 Wood st., between 2d and 3d streets. oct1

WM. H. JOHNSTON,
FORWARDING & COMMISSION MERCHANT No 112 Second st., Pittsburgh. mr21

ROBERT W. POINDEXTER] [WALTER C. LIVINGSTON
R. W. POINDEXTER & CO.,
GENERAL COMMISSION and Forwarding Merchants and Flour Dealers, No 278 Market street, Philadelphia. jy25

HEALD, BUCKNOR & CO
TOBACCO COMMISSION MERCHANTS.
No. 41 North Water Street & No. 14 North Wharves, PHILADELPHIA.
A. J. BUCKNOR.
EDW'D HEALD. } Phila'a
D. C. McCAMMON
J. A. WARNER

H. LEE, (successor to Murphy & Lee,) Wool Dealer and Commission Merchant, for the sale of American Woolens, Liberty, opposite 6th st. feb17

A. A. HARDY.] [WM. F. JONES.
HARDY, JONES & Co., (successors to Atwood, Jones & Co.) Commission and Forwarding Merchants, dealers in Pittsburgh Manufactured Goods, Pittsburgh, Pa. mch27

W. P. MARSHALL,
(SUCCESSOR TO SAMUEL C. HILL,)
IMPORTER & Dealer in French and American Paper Hangings and Borders, Window Shades, Fire Board Prints, &c. Also—Writing, Printing and Wrapping Paper, No 87 Wood street, between Fourth street and Diamond alley, west side, Pittsburgh, Pa. feb14

PITTSBURGH GLASS WORKS.
JOHN AGNEW, late of the firm of Chambers, Agnew & Co., would respectfully inform the old customers and the public generally, that he will still continue to carry on the Green Glass business, in all its varieties, and is prepared to fill all orders for Apothecaries' Furniture, Minerals, Porters, Vials, &c. &c., pertaining to his business. His warehouse is No 21 Market street, between First & Second sts. jy24 3dm

JOHN D. MORGAN, Wholesale Druggist and dealer in Dye Stuffs, Paints, Oils, Varnishes, &c. No. 93 Wood street, one door South of Diamond Alley Pittsburgh. ap4

JAMES DALZELL, Wholesale Grocer, Commission Merchant, and dealer in Produce and Pittsburgh Manufactures. No 24 Water st., Pittsburgh. ap4

ISAIAH DICKEY.] [ROBERT DICKEY, JR.
ISAIAH DICKEY & Co., Wholesale Grocers, Commission Merchants, and dealers in Produce, No. 56 Water, and 107 Front streets, Pittsburgh. nov8

John S. Dilworth .... Joseph Dilworth
J. S. DILWORTH & CO., Wholesale Grocers, and Agents for Hazard Powder Co., No. 27 Wood st., Pittsburgh. dec5-y

JOHN M. TOWNSEND, Druggist and Apothecary No. 45 Market st., three doors above Third st. Pittsburgh, will have constantly on hand a well selected assortment of the best and freshest Medicines, which he will sell on the most reasonable terms. Physicians sending orders, will be promptly attended to, and supplied with articles they may rely upon as genuine.
☞ Physicians Prescriptions will be accurately and neatly prepared from the best materials, at any hour of the day or night.
Also for sale, a large stock of fresh and good Perfumery. jy11

John Floyd. .... Richard Floyd
J. & R. FLOYD, Wholesale Grocers, Commission Merchants, and Dealers in Produce, Round Church Buildings, fronting on Liberty, Wood and Sixth streets, Pittsburgh, Pa. ap4

JNO. A. CAUGHEY, Agent for the Lake Erie and Michigan Line to Beaver and the Lakes.—Office on the corner of Water and Smithfield sts. jan1

JAMES A. HUTCHISON, & Co.—Successors to Lewis Hutchison & Co., Commission Merchants, and Agents of the St. Louis Steam Sugar Refinery. No. 45 water and 92 front streets, Pittsburgh. jan1

J. SCHOONMAKER & CO., Wholesale Druggists, No. 24 Wood street, Pittsburgh. ap4

JOHN H. MELLOR, Wholesale and Retail dealer in Music and Musical Instruments, School Books, Paper, Slates, Steel Pens, Quills, Printers' Cards, and stationery generally, No. 81 Wood st., Pittsburgh.
☞ Rags bought or taken in trade. sep14

J. B. CANFIELD, (late of Warren, Ohio,) Commission and Forwarding Merchant, and wholesale dealer in Western Reserve Cheese, Butter, Pot and Pearl Ash, and Western Produce generally, Water street, between Smithfield and Wood, Pittsburgh. ap4

KIER & JONES, Forwarding and Commission Merchants, Dealers in Produce and Pittsburgh manufactured articles, Canal Basin, near 7th st. ap4

PENN MILL, PITTSBURGH, PA.
KENNEDY, CHILDS & CO, Manufacturers of very superior 4-4 Sheeting, Carpet Chain, Cotton Twine and Batting. ja20-1y

R. C. STOCKTON,
LATE Johnston & Stockton, BOOKSELLER, STATIONER, PRINTER, and BINDER, corner of Market and Third streets, Pittsburgh, Pa. jy30:dtf

BUSINESS CARDS.

Pittsburgh City Glass Works.
W. CUNNINGHAM & CO.,
MANUFACTURERS OF WINDOW GLASS, No 28 Market street, between First and Second, Pittsburgh, Pa.
☞ Particular attention paid to odd sizes. Also, Dealers in FLINT GLASS, VIALS, BOTTLES, &c.
W. CUNNINGHAM, S. DUNCAN, D. CUNNINGHAM, D. IRWIN. [illegible]

Wm. Miller, Philad. C. W. Ricketson, Pittsburgh.
MILLER & RICKETSON, Wholesale Grocers, and Importers of Brandies, Wines and Segars, Nos. 172 and 174, corner of Liberty and Irwin streets, Pittsburgh, Pa. Iron, Nails, Cotton Yarns, &c. &c., constantly on hand. ap4

John M'Gill. James D. M'Gill. Walter C. Roe.
M'GILLS & ROE, Wholesale Grocers and Commission Merchants, No 191 Liberty St. Pittsburgh. ap1

PITTSBURGH STEEL WORKS AND SPRING AND AXLE FACTORY.
ISAAC JONES, JOHN F. QUIGG.
JONES & QUIGG,
MANUFACTURERS of spring and blister steel, plough steel, steel plough wings, coach and eliptic springs, hammered iron axles, and dealers in malleable castings, fire engine lamps, and coach trimmings generally, corner of Ross and Front sts., Pittsburgh, Pa. feb25

J. & J. Tardos, Commission Merchants.
NO. 31 Old Levee st, N Orleans, keep constantly on hand a large assortment of Brandies of the following brands, which they offer for sale as agents for J. Durand & Co, Bordeaux, viz: Maglory, J. Lraud, J. Durand & Co, Larochelle, J J Durand, Cognac, A de al uterzan, A-L Blerille, A de Mondore, Jean Louis, &c.; also, Anchor Gin, Bordeaux Red and White Wines &c; also, Anchor Gin, Bordeaux Red and White Wines in casks and cases, selected with care by John Durand & Co; besides Champagne Wine and Sweet Burgundy Port. feb7-ly

N. HOLMES & SON, No 55 Market st. second door from corner of Fourth, dealers in Foreign and Domestic Bills of Exchange, Certificates of Deposit, Bank Notes and Specie.
☞ Collections made on all the principal cities throughout the United States. ap4

Lithographic Establishment
OF WM. SCHUCHMANN, Third st. opposite the Post Office, Pittsburgh.—Maps, Landscapes, Bill-heads, Showbills, Labels, Architectural and Machine Drawings, Business and Visiting Cards, &c., engraved or drawn on stone, and printed in colors, Gold, Bronze or Black, in the most approved style, and at the most reasonable prices. oct15-ly

ROBINSON, LITTLE & CO., No 255 Liberty street Pittsburgh. Wholesale Grocers, Produce and Commission Merchants, and dealers in Pittsburgh Manufactures. ap17

ROBT. ROBINSON. THOS. LITTLE. SAML. S. ROBINSON.
ROBERT MOORE, Wholesale Grocer, Rectifying Distiller, dealer in Produce, Pittsburgh Manufactures, and all kinds of Foreign and Domestic Wines and Liquors, No. 11 Liberty street. On hand a very large stock of superior old Monongahela whiskey, which will be sold low for cash. my1

L. O. REYNOLDS. L. L. SHEE.
REYNOLDS & SHEE, Forwarding and Commission Merchants, for the Allegheny River Trade, dealers in Groceries, Produce, Pittsburgh Manufactures, and Chloride of Lime.
The highest price, in cash, paid at all times for country rags. Corner Penn and Irwin sts. ap12

ROBERT DALZELL & Co, Wholesale Grocers, Commission Merchants, dealers in Produce and Pittsburgh Manufactures, Liberty street, Pittsburgh, Pa. ap18

R. A. CUNNINGHAM,
WHOLESALE GROCER, Produce, Forwarding, and Commission Merchant, and Dealer in Pittsburgh Manufactures, No 229 Liberty street, Pittsburgh, Pa. jy1

J. C. SHACKLETT. THOS. R. WHITE.
SHACKLETT & WHITE, Wholesale Dealers in Foreign and Domestic Dry Goods, No 99 Wood street, Pittsburgh. ap17

S. & W. HARBAUGH, Wool Merchants. Dealers in Flour and Produce generally, and Forwarding and Commission Merchants, 145 First street and 116 Second street Pittsburgh. ap1

E. SELLERS, PITTSBURGH. JOHN NICOLS, MARYLAND.
SELLERS & NICOLS, Produce and General Commission Merchants, No. 17 Liberty street, Pittsburgh. Sperm, Linseed and Lard Oils. ap17

S. F. VON BONNHORST & CO., Wholesale Grocers, Forwarding and Commission Merchants, Dealers in Pittsburgh Manufactures and Western Produce, have removed to their new warehouse, (old stand,) No 35, corner of Front street and Chancery Lane. ap17

MORRIS & HAWORTH,
TEA AND WINE MERCHANTS,
East side Diamond, Pittsburgh. ap18

SAML. P. SHRIVER.] [CHAS. BARNES
SHRIVER & BARNES,
WHOLESALE GROCERS,
Produce and Commission Merchants,
And dealers in Pittsburgh Manufactured Articles,
Nos 130 and 132 Second street,
Between Wood & Smithfield, Pittsburgh. ap17

JOHN WATT.] [JOHN WILSON.
JOHN WATT & CO.,
WHOLESALE Grocers, Commission Merchants and dealers in Produce and Pittsburgh Manufactures, 266 Liberty st., Pittsburgh, Pa. sep12

FLOUR—20 brls choice Family,
150 brls Superfine;
65 brls Fine, arriving, and for sale by
sep12 BROWN & KIRKPATRICK

BAIRD & IRVIN
WOULD inform the public, they have taken the warehouse formerly occupied by the late Mr Solomon Schoyer, 114 Second street. Having a large and commodious warehouse, they would invite the attention of persons having goods to consign or store. They will also give attention to the purchase and sale of Notes, Drafts, Bonds, &c. aug7

L. S. Waterman. R. N. Waterman. W. B. Waterman
L. S. WATERMAN & SONS,
WHOLESALE GROCERS, Commission and Forwarding Merchants, dealers in all kinds of Produce & Pittsburgh Manufactured Articles and Agents for sale of [illegible] Manufactured [illegible]. mr1

WM. TIMBLIN,
ATTORNEY AT LAW,
Butler, Pa.
WILL also attend to collections and all other business entrusted to him in Butler and Armstrong counties, Pa. Refer to
J. & R. Floyd, Liberty st.
W. W. Wallace, do } Pittsburgh.
James Marshall do
Kay & Co., Wood st. jy27

JOHN McFADEN & CO.,
FORWARDING & COMMISSION MERCHANTS.
Canal Basin, Penn street, Pittsburgh. mr8

JAMES M. DAVIS & CO.,
PRODUCE AND FLOUR FACTORS,
No. 227 Market, and 54 Commerce st., Philadelphia.
Advances made, by either of the above, on consignments of Produce to either House. mr8

J. D. Williams .... John Haft
J. D. WILLIAMS & CO.,
WHOLESALE & RETAIL FAMILY GROCERS, Forwarding and Commission Merchants, and dealers in Country Produce and Pittsburgh Manufactures, corner of Wood and Fifth streets, Pittsburgh. mr20

Wm H Williams .... J. H. McVay.
WM. H. WILLIAMS & CO.,
BANKERS AND EXCHANGE BROKERS,
North East corner of Wood and Third streets, Pittsburgh, Pa. jan1

WM. BAGALEY. JOHN S. COSGRAVE,
W. H. WOODWARD. RALPH BAGALEY.
WM. BAGALEY & CO., Wholesale Grocers, 18 and 20 Wood street, Pittsburgh. ap1

JOHN S. WICK. DAVID M'CANDLESS.
WICK & M'CANDLESS, (successors to L. & J. D. Wick,) Wholesale Grocers, Forwarding and Commission Merchants, dealers in Iron, Nails, Glass, Cotton Yarns, and Pittsburgh Manufactures generally, corner of Wood and Water streets, Pittsburgh. ap17

W. & M. MITCHELTREE, Wholesale Grocers, Rectifying Distillers, and Wine and Liquor Merchants. Also—Importers of Soda Ash and Bleaching Powder, No. 160 Liberty street, (opposite Sixth street,) Pittsburgh. ap17

W. W. WILSON, Watches, Jewelry, Silver Ware and Military Goods, corner of Market and Fourth streets, Pittsburgh, Pa. N. B.—Watches and Clocks carefully repaired. ap17

WM. YOUNG. JOHN R. M'CUNE.
WM. YOUNG & Co., Dealers in Leather, Hides, &c., 141 Liberty street. jan2-ly

WM. M'CUTCHEON. ROBT. M'CUTCHEON
W. & R. McCUTCHEON, Wholesale Grocers, and dealers in Produce, Iron, Nails, Glass, and Pittsburgh Manufactures generally, Liberty street—Pittsburgh. jan17

CO-PARTNERSHIP.
I HAVE taken WM. CARR into partnership with me in my business, which will from this date be carried on under the name of "John Parker & Co."
March 1st, 1850. JOHN PARKER.

John Parker .... William Carr
JOHN PARKER & CO.,
Wholesale Grocers, Dealers in Produce, Foreign Wines, Liquors, Old Monongahela and Rectified Whiskey,
No. 5, Commercial Row, Liberty street, Pittsburgh, P mr20

WATERMAN PALMER. JOSHUA HANNA. WM. K. HAS
PALMER, HANNA & CO.,
(Successors to Hussey, Hanna & Co.)
BANKERS, EXCHANGE BROKERS, and dealers in Foreign and Domestic Exchange, Certificates of Deposits, Bank Notes, and Specie—North west corner of Wood and Third streets. Current money received on deposit.—Sight Checks for sale, and collections made on nearly all the principal points in the United States.
The highest premium paid for Foreign and American Gold.
Advances made on consignments of Produce, shipped East, on liberal terms. ap11

WM. A. M'CLURG.] [JOHN L. [illegible]
WM. A. M'CLURG & CO.,
GROCERS AND TEA DEALERS,
No 256 Liberty street, above Wood,
Have always on hand a large assortment of Choice Groceries and Fine Teas; also, Foreign Fruits and Nuts, Wholesale and Retail. Dealers supplied on the lowest terms. my21

EAGLE GLASS WORKS.
JOSEPH D. ABELL,
MANUFACTURER OF GREEN GLASSWARE, Vials, Bottles, and Flasks, Porter, Scotch Ale, Mineral Water, Patent Medicine, and Wine Bottles of every description, also, WINDOW GLASS.
Keeps constantly on hand a general assortment of the above articles. ALSO STATE, as is the custom in Glass Factories are ALL STOPPED, this is NOW IN FULL OPERATION, and will continue in operation both summer and winter. Orders respectfully solicited, and will be filled on the shortest notice.
Warehouse, No 112 Second street, between Wood and Smithfield sts, Pittsburgh. jy22:dly

CO-PARTNERSHIP.
SAML. P. SHRIVER and CHAS. BARNES have this day associated themselves together, under the firm of Shriver & Barnes, for the transaction of the Wholesale Grocery, Produce, and Commission business, at No 130 & 132 Second street, between Wood and Smithfield st.
Pittsburgh, August 1 1850—aug1

WOOL! WOOL!
THE highest market price in Cash will be paid for the different grades of Wool, by
jy15 S & W HARBAUGH

BLUE VITRIOL—2000 lbs for sale by
sep23 B A FAHNESTOCK & CO

MISCELLANEOUS.

WILKINS HALL,
FOURTH STREET, PITTSBURGH, PA.
THIS magnificent establishment being now completed and ready for business, the proprietor would respectfully solicit a share of the public patronage. He trusts by giving his full attention to the business, to make the house a pleasant and comfortable resort for the citizens of Pittsburgh and for the country generally.
Good attendants will be in waiting, and every exertion made to render the establishment worthy the countenance and support of an intelligent community.
The TWO SPACIOUS HALLS, fitted for Parties, Concerts, Lectures, Balls, and public meetings, will be let by the evening or week, on as liberal terms as any other in the city.
The BAR and RESTAURANT, equal in style and beauty to any in the world, will be kept furnished with Pure Wines, Choice Liquors, Cordials, Porters, Ales, and all the cool, light, refreshments of the season.
Poultry, Game, Fish, Soup, Oysters, and [illegible] served up in the best style.
The DINING and ICE CREAM SALOON, being on the first floor, and easy of access, will be constantly supplied with all the Luxuries and Delicacies of the season, and also, with such substantials as the markets afford.
Boarding by the day, week, or year. Dinners or Suppers for individuals or parties, furnished on short notice.
Gentlemen with their families, visiting the city can be supplied with refreshments of all kinds at any hour of the day.
Good Stabling and an extensive Livery Establishment is connected with the Hall.
Dinner at 1 o'clock. Breakfast and Tea at the usual hour.
Entrance for Ladies to the Ice Cream and Dining Saloon, No 67 Smithfield street.
[illegible] K. H. VAN RENSSELAER

A. WESTERVELT, SR.] [A. WESTERVELT, JR.
A. WESTERVELT & SON,
WELL KNOWN VENITIAN BLIND MAKERS, keep constantly on hand or make to order the best article in their line, at their old stand No 1 [illegible] Clair street; also, at No 20 Market [illegible] entrance in the Diamond. Venitian Shutters made to order and old blinds neatly repaired. ap10

W. & J. GLENN, Book Binders.
WE are still engaged in the above business corner of Wood and Third streets, Pittsburgh, where we are prepared to do any work in our line with despatch. We attend to our work personally, and satisfaction will be given in regard to its neatness and durability.
Blank Books ruled to any pattern and bound substantially. Books in numbers or old books bound carefully or repaired. Names put on books in gilt letters. Those that have work in our line are invited to call, prices low. my9:tf

Penn Machine Shop.
H. WIGHTMAN—Manufacturer of all kinds of cotton and woollen machinery, Allegheny city, Pa.
The above works being now in full and successful operation, I am prepared to execute orders with despatch for all kinds of machinery in my line, such as willows, pickers, spreaders, cards, grinding machines, railways, drawing frames, speeders, throstils, looms, woollen cards, double or single, for merchant or country work, mules, jacks, &c. slide and hand lathes and tools in general. All kinds of shafting made to order or plans given for gearing factories or mills at reasonable charges.
REFER TO—Kennedy, Childs & Co, Blackstock, Bell & Co, King, Pennock & Co. Jas. A. Gray.

BENNETT & BROTHER,
QUEENSWARE MANUFACTURERS,
Birmingham, (near Pittsburgh,) Pa.
Office, No. 37 Water st., between Market and Wood, Pittsburgh.

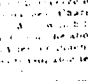

WILL constantly keep on hand a good assortment of Ware, of our own manufacture, and of a superior quality. Wholesale and country Merchants are respectfully invited to call and examine for themselves, as we are determined to sell cheaper than has ever before been offered to the public.
☞ Orders sent by mail, accompanied by the cash or good reference, will be promptly attended to. mr4

NEW COACH FACTORY,
ALLEGHENY.
M. A. WHITE & CO. would respectfully inform the public that they have erected a shop on Lacock, between [illegible] and [illegible] streets [illegible] [illegible] are now making [illegible] every description of [illegible] [illegible] coaches, Buggies, [illegible] [illegible]

[illegible]

SCAIFE & ATKINSON,
[illegible] CONTINUE to manufacture TIN AND SHEET IRON WARE. [illegible]
Steam Boats [illegible] steam boat work.
[illegible] Copper and Brass Kettles, Tin Ware, &c. &c. Steamboat Cooking Stoves, Portable Forges, [illegible] very convenient article for steamboats, California emigrants, or rail road companies.
We would respectfully invite steam boat men and others to call and see our articles and prices before purchasing elsewhere. jy17

Wrought and Cast Iron Railing.
THE subscribers are prepared to furnish the public that they have obtained from the East all the late and fashionable designs for Iron Railing, both for houses and cemeteries. Persons wishing to procure handsome patterns will please call and examine, and judge for themselves. Railing will be furnished at the shortest notice and on the most reasonable terms. [illegible] Craig and Rebecca streets, Allegheny. A. [illegible] & KNOX aug23

WILLIAM DIGBY
[illegible]

NOTICE.
THE partnership heretofore existing under the firm of A & C BRADLEY is dissolved by the decease of Mr C Bradley. The business will be carried on by A. Bradley, who will settle the business of the late firm.
REMOVAL—A BRADLEY has removed his Iron [illegible] Warehouse from No 112 Second street to No 19 Wood street between First and Second streets, the house lately occupied by G. A. Berry, where he [illegible] keep constantly on hand a variety of [illegible] ings, Grates, Stoves, Cooking Stoves, &c.

SAMUEL McKELVY,
MANUFACTURER OF CAST STEEL, and No 1 and No 2 American Blister Steel. Also, Best Cast Steel Files, of all sizes, and Blacksmith and [illegible] Rasps, always on hand and for sale, either at the [illegible] Works [illegible] street, Fifth Ward, or at the office of the Iron Store of HOLLMANS & GARRI[illegible] No. 4 foot of Wood street Pittsburgh.
mr21 dlm

CIRCULAR.
We, the undersigned, having used with entire satisfaction the Cast Steel and Files made by Samuel McKelvy, at his Eagle Steel Works in this city, take pleasure in recommending them as equal in quality to any ever used by us, of foreign manufacture.
Pittsburgh, March 13, 1850.
G A J H SHOENBERGER & CO.
Manufacturers of Iron and Nails, Pittsburgh Pa
KNAPP & TOTTEN
Iron Founders and Machinists, Pittsburgh Pa
COLEMAN, HAILMAN & CO
Manufacturers of Springs, Axles, Spring Steel and Rivets, Pittsburgh Pa
F A W MEABER
Engine Builders and Machine Card Manufacturers, Pittsburgh Pa
A FULTON
Brass Founder, Pittsburgh Pa
GRAFF LINDSAY & CO
Manufacturers of Iron and Nails, Pittsburgh Pa
JOSEPH TOMLINSON,
Locomotive Engine and Ship Builder, Pittsburgh, Pa
W W WALLACE,
Marble Manufacturer, Machine and Engine Builder, Pittsburgh, Pa
mr27

Dissolution of Partnership.
THE Partnership heretofore existing between the subscribers, under the firm of Chambers, Agnew & Co., Glass Manufacturers, was dissolved by mutual consent, on the first day of July instant. All persons knowing themselves indebted to said firm are requested to make payment to either of the parties, without delay, and all persons having unsettled accounts with said firm, are invited to present them for settlement immediately.
ALEXANDER CHAMBERS,
JOHN AGNEW,
D. H. CHAMBERS.
jy13:ddtf

NOTICE.
THE owners and consignees of goods arriving by the "Citizens' Portable Boat Line," will please take notice that they will be required to pay the charges at our warehouse, according to the custom, before the goods are removed. C A McANULTY & CO
jy1

Washing, Bleaching, and Cleansing Fluid.
DIRECTIONS—Put the clothes into cold water and let them soak over night. In the morning wring them out and put them into a kettle of boiling water to which add the proportion of one pint of fluid to ten gallons of water: stir it up and boil the whole twenty minutes. The clothes may then be wrung out and well rinsed in clear cold water. The parts of garments that may be most soiled, such as wristbands and collars of shirts, may be slightly rubbed before rinsing, and the clothes will be found perfectly clean, white and clear.
Warranted not to injure the finest fabric and to give perfect satisfaction, or the money will be refunded.
Sold wholesale and retail by R. E. SELLERS
sep10 57 Wood st

Cleveland, Warren and Pittsburgh Telegraph Company.
IN pursuance of a resolution of the Board of Directors of the Cleveland, Warren and Pittsburgh Telegraph Company, requesting the Secretary to make out and cause to be published in the newspapers along the line, an exhibit of the financial and other affairs of this company, I submit the following Report.
The line of Telegraph commences at Cleveland and terminates at Pittsburgh, passing through Chagrin Falls, Franklin, Newton Falls, Warren, Youngstown and Lowell, in the State of Ohio, and New Castle and Rochester, in the State of Pennsylvania, at which points there are offices located for the receipt and transmission of business.
The whole length of the line is 149 miles. Capital Stock, $150 per mile, making a total capital stock of $22,350, of which amount $10,263 is held by citizens along the line, and the balance is held by Cornell & Speed, the contractors. The above amount of subscriptions by citizens, have been paid to Cornell & Speed, for which the Trustees have their receipt.
je14:dtf JEFFERSON BALM, Secretary

TO BOAT BUILDERS.
100,000 feet Seasoned Deck Plank;
100,000 feet Coal Boat Siding. For sale by
ROBERT McKNIGHT,
jc28:dtf Attorney at Law, Fourth st.

INSURANCE.

Associated Firemen's Insurance Company of the City of Pittsburgh.
CAPITAL $200,000.
J. K. MOOREHEAD, Pres't—W. W. DALLAS, Sec'y
THE Company is now prepared to insure against FIRE and MARINE RISKS of all kinds.
Office, Second Story, Wilkins Hall.
DIRECTORS.
J. K. Moorhead, Rody Patterson, Wm. A. Hill, R. H. Hartley, R. B. Simpson, Joshua Rhodes, Wm. M. Edgar, Edward Gregg, A. P. Anshutz, Wm. Collingwood, R. C. Sawyer, Chas. Kent, Wm Gorman.
sep1 dly

INSURANCE.
THE DELAWARE MUTUAL SAFETY INSURANCE COMPANY.—Office North Room of the Exchange, Third street, Philadelphia.
FIRE INSURANCE.—Buildings, Merchandise and other property, in Town and Country, insured against loss or damage by fire, at the lowest rate of premium.
MARINE INSURANCE.—They also insure Vessels, Cargoes and Freights, foreign or coastwise, under open or special policies, as the assured may desire.
INLAND TRANSPORTATION.—They also insure merchandise transported by Wagons, Rail Road Cars, Canal Boats and Steam Boats, on rivers and lakes, on the most liberal terms.
DIRECTORS—Joseph H Seal, Edmund A. Souder, John C Davis, Robert Burton, John R Penrose, Samuel Edwards, Geo G Leiper, Edward Darlington, Isaac R Davis, Wm Folwell, John Newlin, Dr R M Huston, Jas C Hand, Theophilus Paulding, H Jones Brooke, Henry Sloan, Hugh Craig, George Serrill, Spencer McIlvain, Charles Kelly, J G Johnson, Wm Hay, Dr S Thomas, John Sellers, Wm Eyre, Jr.
DIRECTORS AT PITTSBURGH—D T Morgan, Hugh Craig, John T Logan.
WILLIAM MARTIN, President.
RICHARD S. NEWBOLD, Sec'y
☞ Office of the Company, No. 39 Water street, Pittsburgh. [illegible] P. A. MADEIRA, Agt

Life and Health Insurance.
THE Mutual Life and Health Insurance Company of Philadelphia, Incorporated by the Legislature of Pennsylvania, March, 1848. Charter perpetual. Capital, $100,000. Rates lower than [illegible] Company, and full 20 per cent lower than the usual rates of Life Insurance, as the following comparison will show. Thus a person of the age of 30 [illegible] [illegible] Girard, $2 36, Equitable, [illegible] New York Life, $2 36, [illegible] [illegible] Philadelphia, $1 91.
[illegible] Samuel D. Orrick, Charles D. Hay, W. [illegible] Boone, Robert P. King, Charles P. Hayes, M. W. Baldwin, M. al Reeve, M. D. Chas. H. H. Campbell, Lewis Cooper, I. Rodman Barker, E. H. Butler, Edwin R. Cope. President, Samuel D. Orrick, Vice President, Robt. P. King. Secretary, Francis Blackburne.
Applications will be received, and every information given by SAML. FAHNESTOCK, Agt,
Office, Commercial Rooms, corner of Wood and Third sts, Pittsburgh
oct27:dly

FIRE AND MARINE INSURANCE.
THE INSURANCE Co of North America will make permanent and limited Insurance on property in this city and vicinity, and on shipments by Canal, Rivers, Lakes, and by Sea. The properties of this Company are well invested, and furnish an available fund for the ample indemnity of all persons who desire to be protected by insurance.
my18 WM. P. JONES, Agent, 41 Water st.

Fire and Marine Insurance.
THE OFFICE of the Insurance Company of North America has been removed to No. 141 Front st [illegible] of Wood.
[illegible] above named responsible Company [illegible] Certificates [illegible]
W. P. JONES

Modern and Antique Furniture.
JAMES W. WOODWELL.

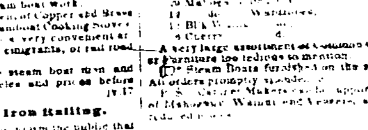

J. W. W.
FURNITURE [illegible] ever offered [illegible] sets of Rosewood, Mahogany and Walnut [illegible] carved, ornamental and plain, suitable for Parlors, Drawing and Bed Rooms, all of which will be sold at the [illegible]
[illegible]

A very large assortment of Common Chairs and other Furniture too tedious to mention.
☞ Steam Boats furnished on the shortest notice.
All orders promptly attended to. [illegible] supplied with all sorts of Mahogany, Walnut and Veneers, at moderate [illegible]

HERSEY, FLEMING & CO.
HAVE FOR SALE,
FROM THE MANUFACTURERS, AND AT EAST [illegible]

[illegible]

Dissolution
THE co-partnership heretofore existing between the subscribers, in the name of [illegible], is this day dissolved by mutual consent. [illegible]
NATHANIEL CONSTABLE
EDMUND BURKE
THOMAS BARNES

[illegible]
THOMAS BARNES
In retiring from the firm of Constable, Burke & Co., I wish sincere pleasure in [illegible] Burke & Barnes to the confidence of my friends and the public.
Feb 8 1850 NATHANIEL CONSTABLE.
feb11:dtf

C. ARBUTHNOT
HAS just returned from the Eastern Cities and is receiving a large variety of seasonable Goods, which he respectfully invites the attention of merchants and pedlars. No 84 Wood st. feb1

WALL PAPER. W. P. MARSHALL is constantly receiving, from the largest manufacturers of New York and Philadelphia, and also from French agencies, the newest and most approved styles of Paper Hangings, together with Borders, Fire Board Prints, and Tester Tops. For sale at 85 Wood st. [illegible] Fourth and Diamond alley. (successor to [illegible]) ap4

M'CALLIC PAINT.—[illegible] just received per steamer [illegible] [illegible]
S. N. WICKERSHAM

CHEMICAL STOVE POLISH.
THE Phoenix Manufacturing Company now offer to the public their Premium Chemical Stove Polish, and without exaggeration, it far surpasses all others to those who have tried it, pronounce it far superior to any other in the market. The convenience and ease of its application, its economy and cleanliness [illegible] from soiling when being applied, which must be done when the Stove is cold.
The quantity required is so little to produce a beautiful lustre. A saving of over fifty per cent is insured to the consumers. A coating applied to Stoves, Pipes, &c., when laid away for the summer, is a sure preventative against rust. After having tried it once, (if it is accessible) no person will use any but the Phoenix Manufacturing Company's Premium Chemical Stove Polish. For sale by
S. N. WICKERSHAM,
my6 Corner of Seventh and Wood streets

PITTSBURGH MOURNING STORE,
Corner of Penn and St. Clair streets.
W. M. ALEXANDER & SONS, [illegible] for [illegible] and Mourning purposes can be got on reasonable terms. [illegible]

MOSSELMAN ZINC.
THE [illegible] Company supply their [illegible] [illegible] Sheet Zinc [illegible]. Corrugated [illegible] Boat Sheathing, [illegible] Sugar Mold, Perforated Zinc, Zinc Paint, &c.
They warrant their metal pure, and free from any admixture of iron, or any other substance, and recommend it for the manufacture of most articles in the house furnishing line, as it does not rust, is not affected by the action of water, and may be polished, painted, and japanned.
Samples, models, plans, specifications, and other information may be had of their agents,—
M'CALL & STRONG, New York;
ATKINSON, ROLLINS & CO., Boston;
NATHAN TROTTER & CO., Philadelphia;
W & H McKIM, Baltimore;
SLARK, DAY & STAUFFER, New Orleans;
F. MILLIROUX, Resident Agent,
Liege, September 7—sep5 d3m 22 Hanover st., New York

NEW BOOKS.
THE Autobiography of Leigh Hunt; with reminiscences of friends and contemporaries, in 2 vols.
Carlyle's Latter Day Pamphlets—No. VIII, subject, Jesuitism.
History of Darius the Great. By Jacob Abbott, with engravings.
John Howard, a Romance. By Mrs Martin Bell.
Pictorial Field Book of the Revolution, No 4.
The above works received this day, and for sale by
R C STOCKTON
aug24 Cor Market & Third sts

Hand's Penmanship and Copy Books.
THE above books having been introduced into public and private schools in Pittsburgh and Allegheny, the author has appointed the subscriber agent for their sale in this city.
Teachers and others will be supplied at publisher's prices, as stated in circular. J H MELLOR,
aug19 81 Wood st.

BOOKS, MUSIC, &c.

New Books
HEALTH, Disease, and Remedy. By Dr Moore.
Adelaide Lindsay, a novel. By the author of "Levine Arnold," "Norman's Bridge," &c., &c.
Life and Correspondence of Robt. Southey—part 5.
Gibbon's Rome—5th and 6th vol—completion of the work. Received and for sale by R C STOCKTON
sep28

NEW BOOKS.
ENGLISH GRAMMAR—The English Language in its elements and forms, with a history of its origin and developement; designed for use in colleges and schools. Wm. C. Fowler, late professor of Rhetoric in Amherst College.
Astronomy—The recent progress of Astronomy, especially in the United States. By Elias Loomis.
Five Years of a Hunter's Life in the far interior of South Africa, with notices of the native tribes, and anecdotes of the chase of the lion, elephant, hippopotamus, giraffe, rhinoceros, &c., with illustrations. By R. G. Cumming. Received for sale by
R C STOCKTON
sep28 47 Market st.

New Music.
JUST received at H KLEBER'S Music Store, the following Songs—
In the Eye there lies the Heart. I Love but Thee. The Watcher. The White and Red Roses. Nancy Hill. He doeth all things well. All is over. Where are now the hopes I cherished. La Serenade. sep7

ROSE FOSTER; or the Mysteries of the Court of London, vol 3 of this interesting work has been received at Holmes' Literary Depot, Third street, opposite the Post Office; also, Ellen Parry, or Trials of the Heart, by Olivia; George Castriot, surnamed Scanderbeg, King of Albania, by Clement C. Moore, L. L. D.; and No 332 of Littell's Living Age. sep24

Just Received,
A LARGE and extensive assortment of PATENT METALLIC RUBBER FABRICS, among the almost endless variety embraced in the assortment, may be found the following:—
Horse Covers, Carriage Cloth, Air Beds, Air Pillows, Air Cushions, Water Pails, Tobacco Pouches, Fishing Boots, Coats, Capes, Cloaks, Tarpaulins, Gloves, Mittens, Pouches, Maps, Elastics, Purses, Hose, Door Springs, Machine Banding, Sou' Westers, Machine Packing, Camp Blankets, Paper Holders, Life Preservers, Travelling Bags, Isthmus Bags, Bathing Mats, Dolls' Heads, Dogs, Lions, Saddle Bags, Air Balls, Foot Balls, Ladies' Wash Gloves, Ladies' Gum Shoes, Gents' Gum Shoes, Leggings, &c.
Every article sold at this establishment is warranted to possess all the characteristics essential to water proof goods, viz:—insolubility under any degree of heat, flexibility in the severest cold, great durability, lightness, perfect imperviousness, and freedom from odor, for sale at the Goodyear Rubber Emporium, Nos 7 & 9 Wood street. J & H PHILLIPS
sep28

PAINTING.
HOUSE & SIGN PAINTING and Glazing, promptly and neatly executed.
N. B.—We wish it distinctly understood, that we can do Painting and Glazing as cheap as any other painters in the city, and are determined to do it.
sep25 J. & H. PHILLIPS

ROUSSELL'S EXTRACTS, SOAPS, &c.—Jenny Lind Extract; West End do; Jockey Club do; Spring Flowers do; Jenny Lind Hair Gloss; Aromatic Vinegar; Amandine; Pouchin Soap, for whitening the skin; Almond Shaving Cream; Rose do do; Almond do, do; Honey Soap; Floating do; Amandine do; Hazel Nut Oil do; Rose do; Marshmallow do; Bouquet do, Brown Windsor do; Bear's Grease, &c.
For sale, wholesale and retail, by R E SELLERS,
sep19 57 Wood st.

Superior Scotch and Irish Whiskey.
10 PUNCHEONS Stewart's celebrated Malt Whiskey of very delicate flavor.
[illegible] Waterside, extra quality [illegible] from custom house lock.
Also, Brandies of different vintages and brands in [illegible] quarter and other casks. Imported and for sale by
A H McCALLA,
[illegible] 20 Walnut st. Philadelphia

MIXED AND DRY PAINTS of all kinds, constantly on hand of the best quality, also, Varnishes, Imported Oils, Bottles Oils, Paint Brushes, Sash Tools, Window Glass, various sizes, &c. Sold wholesale and retail on accommodating terms.
N. B.—All persons purchasing mixed or dry paints who wish to do their own painting, can receive the necessary directions gratis. J & H PHILLIPS
sep28 7 & 9 Wood st

OIL CLOTHS.
ON hand and recd from the Philipsville Factory, [illegible] [illegible] Floor Oil Cloth, [illegible] 4-4 do, [illegible] yds [illegible] 6-4 do; [illegible] yds 5-4 do, [illegible] yds sheet medium and heavy, from 4 to 6 yards wide, all of the newest style of patterns, and cut to any given size [illegible] Furniture Oil Cloths, [illegible]
[illegible] assorted sizes Table, Stand, and Bureau [illegible] and splendid finish.
[illegible] Patent Carriage Oil Cloth, [illegible] yds 5-4 [illegible]
[illegible] Stairs, assorted patterns; [illegible] Window Blinds, [illegible]
[illegible] assortment just received [illegible]
Merchants and others wishing to purchase are invited to call and examine our assortment of goods, which will be sold at the lowest eastern prices.
J & H PHILLIPS
[illegible] 7 & 9 Wood st

SUNDRIES—16 bbls Lard,
35 bbls Grease,
1 bag Beeswax;
7 bags Feathers, to arrive, for sale by
ISAIAH DICKEY & CO
sep10 Water & Front sts

FANCY RUBBER GOODS just received from New York—
3 doz large size Doll Heads;
1 doz [illegible] do do;
1 doz Dogs,
1 doz Lions; for sale at the India Rubber [illegible] J & H PHILLIPS
sep[illegible] 7 and 9 Wood st

[illegible] 10 bbls Tar,
10 bbls Rosin;
ISAIAH DICKEY & CO
Water & Front sts

[illegible]
15 kegs 12 do;
15 kegs 14 do;
[illegible] for sale by
ISAIAH DICKEY & CO

MADDER—[illegible] Madder,
[illegible] S F Indigo,
[illegible] for sale by
J & R FLOYD

SPICES—[illegible] bags Pepper,
10 bags Pimento,
5 barrels Cloves,
1 barrel Nutmegs, for sale by
sep 3 J & R FLOYD

GRANITE WALL PAPER—A perfect imitation of Quincy Granite, to be hung in blocks.
For sale by W P MARSHALL
85 Wood st

EXTRA FAMILY FLOUR.
FOR the convenience of the citizens, the proprietors of the Pittsburgh City Mills have placed boxes for the reception of orders at the following places:—
[illegible] corner of Sixth and Wood streets.
[illegible] store, cor. Liberty & Market sts.
[illegible] store, Third street.
[illegible] druggist, cor. Fourth & Smithfield.
[illegible] Smith store, corner High & Wylie.
[illegible] Office, Fourth street.
[illegible] grocer, Fifth st., corner of Market alley.
[illegible] store, Penn street, Ninth Ward.
The flour wagons will call twice or thrice daily for orders, and the flour, &c. delivered promptly, either in barrels or sacks—sack flour is preferable for family use—without charge for cartage. It is plain that no accounts can be allowed, and that drivers can have no permission to leave flour without payment.
We hope the public will be pleased with this arrangement, as we shall endeavor to do them justice.
may20 WILMARTH & NOBLE

Sarsaparilla Soda & Lemon Syrup.
20 kegs Sarsaparilla Soda;
20 bxs do do;
20 boxes Lemon Syrup, made from pure lemon juice;
Just received and for sale by
[illegible] MILLER & RICKETSON

WOOLLEN GOODS.
THE undersigned has on hand, and is this day receiving from the manufacturers, on consignment, a large lot of Flannels, all colors, plain and barred; Cap, Bed Blankets, Blanket Coating, Beaver Cloths, Cassimeres, Satinets and Tweeds; which he will sell by the case or piece, at manufacturers' prices. The attention of dealers in woollen goods is invited.
aug16 H LEE,
159 Liberty st

C. YEAGER,
105 Market Street, (near Liberty,)
IMPORTER AND DEALER IN
AMERICAN, ENGLISH, AND GERMAN FANCY GOODS; HOSIERY, RIBBONS, LACES, GLOVES, THREADS, COMBS, BUTTONS, SUSPENDERS, &c. Also,
Satin and Fancy Vestings,
BLACK AND FANCY SILK CRAVATS, PONGEE, BANDANNA, and LINEN HDKFS, a general assortment of FANS, and every variety of trimmings.
apr24

Slaughtering & Packing Establishment FOR RENT.
THE well known Pork and Beef Slaughtering and Packing Concern, owned and formerly occupied by the late James P. Campbell, is for rent.
The establishment is located in Chillicothe, Ross county, O., on the plat of ground dividing the Ohio [illegible] from the Scioto River, and has one thousand feet of ground fronton each. The enclosure embraces six acres of ground, containing large pens, large and commodious slaughtering, hanging, cutting, packing, smoking, and lard rendering-houses, brick house for office, and every convenience for handling TWELVE HUNDRED HOGS PER DAY, and rendering the lard from the same, as there are a double flue steam boiler and cauldron for scalding hogs and cutting lard, and two tanks for rendering offal by steam.
There is also, on the premises, an Ice House, large enough to contain eight thousand bushels.
The Scioto Valley, of which Chillicothe is the chief market, is one of the largest Pork and Beef Districts in the West, and hogs can always be bought there at lower prices than at Cincinnati and many other points, and cooperage is abundant and cheap.
There is no drayage necessary, as boats may be loaded at the Packing House, and the facilities for shipping direct from this via the Lakes to New York or Philadelphia, or Baltimore via Pittsburgh, or to the East or South via New Orleans, are at all seasons of the year fully equal to those afforded by Cincinnati. Money facilities are also good, there being seven or twelve banks within forty five miles.
Applications for renting may be made to
ALEX. H. McGUFFEY,
Attorney at Law, Cincinnati;
Or to FRANCIS CAMPBELL,
aug27dmo4—8ts Chillicothe, O.
[Scioto Gaz.

THE TEA MARKET,
East side of the Diamond.
AT this establishment the public may always depend upon being supplied with excellent Teas at reasonable prices—they have
Excellent Teas at .... 50 50 per lb
Superior Qualities 0 75
The Best Tea imported 1 00
This is decidedly the cheapest and best store in Pittsburgh to buy Teas. MORRIS & HAWORTH
sep6 Proprietors.

R. E. WILLIAMS will open a classical and English school, on the first Monday of Sept next in Room over J. D. Williams' store, corner of Wood and Fifth streets.
REFERENCES.
Rev. Wm. D. Howard, | Hon. Walter H. Lowrie,
Rev. Dr. Elliott, | J. D. McCord, Esq.
Rev. Dr. McGill, | J. D. Williams, Esq.
jy 22—tf

CHEESE—100 bxs best Cheese for sale by
sep10 STUART & SILL

MEDICAL.

PROCLAMATION.
KNOW all men who are sick and afflicted with disease of the bladder and kidneys, with rheumatic pains in back or limbs, stiff joints, old sores, running ulcers, &c. that they can be cured by taking the Petroleum. You may talk about its being a nostrum as much as you please, but this does not make it so, for we prove, (and the word of an honest community, that it has virtues which are not contained in any other remedy. The man who is racked with pain and suffering from disease, can for fifty cents, get relief from any of the ills enumerated above. Reader! it costs very little to make a trial. This Petroleum is no mixture—no compound, put up for the purpose of imposing on the community; but it is a remedy elaborated by the master hand of nature, and bubbles up from the bosom of our mother earth in its original purity, and offers to suffering humanity a ready remedy, a certain and cheap cure.
It has cured Piles after other medicines have failed to render any relief. It has cured Rheumatism of long standing, and of the worst and most painful character. It has cured Cholera Morbus by one or two doses, it has cured old cases of Diarrhea, in which every other remedy has been of no avail. As a local remedy in burns and scalds, it is better than any medical compound or ointment that we know of. It will cure chilblains or frosted feet, in a few applications, undoubted testimony can be furnished of the truth contained in the above statement by calling on Samuel M. Kier, Canal Basin, 7th street; or either of the agents.
Keyser & McDowell, corner of Wood street and Virgin Alley, R. E. Sellers, 57 Wood street, D. A. Elliot & D. M. Curry, Allegheny city, are the agents.
[illegible]

BEAUTY.—It is universally conceded that beauty is more common in this country than in any other, while at the same time it is said that in no other country is it lost at so young an age. Now this is true to a certain extent, but the loss is often caused by neglect. We say to all, do not neglect your personal appearance, but read the following, and you need not lack good looks. These articles are scientific preparations, and have all attained a high popularity.
JULES HAUEL'S EAU DIVINE DE VENUS AND NYMPH SOAP, for removing tan, sunburn, pimples, blotches, and other eruptions of the skin; the most perfect conservator of beauty ever known. Purchase nothing purporting to be Nymph Soap, unless it has my name attached.
JULES HAUEL'S PERSIAN OR CHINESE POWDER, for imparting to the most bilious complexion a radiant whiteness. In nothing should a person be more careful than the use of a powder for the skin, as many of those sold are very injurious. My Chinese Powder is compounded in a scientific manner, and contains no ingredient which can possibly inflict an injury.
JULES HAUEL'S DEPILATORY POWDER, for removing superfluous hair. What is more unsightly than hair upon the face or arms of a lady. This article will remove it in a short time, without the use of any sharp instrument.
JULES HAUEL'S VEGETABLE LIQUID HAIR DYE will instantaneously impart to red, white, or gray hair, a beautifully black, brown, or auburn color. It will color the hair in a shorter time, and more effectually than any other Dye, being at the same time indelible.
JULES HAUEL'S SHAVING CREAM.—It is really a pleasure to shave with this cream. There is none of the smarting sensation usually experienced in the use of most Soaps. On the contrary, it leaves the skin smooth and soft as an infant's, and not liable to become chapped.
JULES HAUEL'S ROSE TOOTH PASTE.—Next to the hair, we think the Teeth were intended as the greatest ornament to the human face; but when neglected, nothing is so disfiguring, or so quickly seen. My Rose Tooth Paste will impart to the teeth a pearly whiteness, at the same time keeping the gums firm and healthy.
Also on hand, a complete assortment of French, British, and American Perfumery and Fancy articles.
JULES HAUEL, Perfumer and Chemist,
120 Chestnut street, Phila.
For sale wholesale and retail, by B. A. Fahnestock & Co., and R. E. Sellers, Pittsburgh; and John Sargent, and J. Mitchell, Allegheny City, Pa. jy27—ep

IN QUART BOTTLES.
FOR THE REMOVAL AND PERMANENT CURE OF ALL DISEASES ARISING FROM AN IMPURE STATE OF THE BLOOD OR HABIT OF THE SYSTEM, VIZ:
Scrofula or King's Evil, Rheumatism, Obstinate Cutaneous Eruptions, Pimples or Pustules on the Face, Blotches, Biles, Chronic Sore Eyes, Ring Worm or Tetter, Scald Head, Enlargement and Pain of the Bones and Joints, Stubborn Ulcers, Syphilitic Symptoms, Sciatica or Lumbago, and diseases arising from an injudicious use of Mercury, Ascites or Dropsy, Exposure or Imprudence in Life; Also—Chronic Constitutional Disorders, &c.
This medicine has acquired a very extended and established reputation wherever it has been used, based entirely on its own merits, which its superior efficacy has alone sustained. The unfortunate victim of hereditary disease, with swollen glands, contracted sinews, and bones half carious, has been restored to health and vigor. The scrofulous patient, covered with ulcers, loathsome to himself and his attendants, has been made whole. Hundreds of persons, who had groaned hopelessly for years under cutaneous and glandular disorders, chronic rheumatism, and many other complaints springing from a derangement of the secretive organs and the circulation, have been raised as it were from the rack of disease, and now, with regenerated constitution, gladly testify to the efficacy of this inestimable preparation.
"TRUTH IS STRANGER THAN FICTION."
The attention of the reader is called to the following astonishing cure, effected by the use of Sands' Sarsaparilla.
"This is to certify that I have a colored woman who has been afflicted for the last five years with Scrofula, and all the remedies I used had no effect in arresting the progress of the complaint; on the contrary, she constantly grew worse, and after expending between $70 and $80 with physicians, besides using other popular remedies without success, till the disease had eaten away the cartilage of her nose, made its appearance on various parts of her body, and had finally commenced its ravages in the roof of her mouth.
"In this dreadful situation, with the prospect of death staring her in the face, I stated her case to Dr Hasway, the agent for Sands' Sarsaparilla in Newbern, N. C. by whom I was advised to use that article and to my surprise and that of my neighbors, to whom her case was known, after using four and a half bottles, she was restored to perfect health, and that in the space of three weeks, and was able to work in two weeks from the time she commenced taking it.
"In witness of the truth of this statement, I have hereunto affixed my name, this 19th day of September, 1847. JOSEPH McCOTTER, J. P.
"Mouth of Neuse River, Craven co. N. C.
SORE THROAT
The following is an extract from a letter received from Mrs Bevan, who had been afflicted several years with scrofulous Ulcers, Dyspepsia, &c., and recently an affection of the throat and chest:—
"BAILEYSBURG, Va., Dec. 13, 1845.
"Messrs A. B. & D. SANDS—Before I commenced using your Sarsaparilla, my sufferings were almost past expression, my throat was completely ulcerated, I had a dreadful cough, and there were frequently weeks together that I could not speak above a whisper; and besides, the inflammation from my throat extended to my head, so that my hearing was very much impaired. After taking the Sarsaparilla a short time, my health was improved, and my throat is now well; I am as free from cough and tightness of the chest as ever I was, and can hear quite distinctly. My throat has been well about three months, the cure of which has been effected entirely by the use of your Sarsaparilla. Your friend, LOUISA K. BEVAN."
The following testimonial to the value of the Sarsaparilla, is from the Rev Luther Wright, aged 76 years, Congregational Minister, residing at Woburn.
"WOBURN, Mass, March 30, 1846.
"Messrs. Sands: Gentlemen—From what I have experienced, and from the information I have recently received from a number of persons of high respectability who have used your Sarsaparilla, I have not the least doubt but that it is a most valuable medicine, and that the numerous certificates you have received of its efficacy are fully sustained by experience, and although its reputation and utility are very extensive, and stand in no need of my humble efforts to increase them, I want all who are afflicted by disease to become acquainted with the efficacy and power of your valuable medicine.
"I am, gentlemen, gratefully and very respectfully yours. LUTHER WRIGHT."
Prepared and sold, wholesale and retail, by A. B. & D. SANDS, Druggists and Chemists, 100 Fulton street, corner of William, New York. Sold also by Druggists generally throughout the United States and Canadas. Price $1 per bottle; six bottles for $5.
For sale by L. WILCOX, Jr., B. A. FAHNESTOCK & CO., and EDWARD FENDRICH, Pittsburgh. Also, by Dr. S. SMITH, [illegible] [illegible]

MEDICAL AND SURGICAL OFFICE,
No. 41, DIAMOND ALLEY, a few doors below Wood street, towards market.

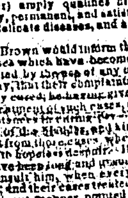

DR. BROWN, having been regularly educated to the medical profession, and been for some time in general practice, now confines his attention to the treatment of those private and delicate complaints for which his opportunities and experience peculiarly qualify him. 14 years assiduously devoted to study & treatment of those complaints, (during which time he has had more practice and has cured more patients than can ever fall to the lot of any private practitioner) amply qualifies him to offer assurances of speedy, permanent, and satisfactory cure to all afflicted with delicate diseases, and all diseases arising therefrom.
Dr. Brown would inform those afflicted with private diseases which have become chronic by time or aggravated by the use of any of the common nostrums of the day, that their complaints can be radically and thoroughly cured, he having given his careful attention to the treatment of such cases, and succeeded in hundreds of instances in curing persons of inflammation of the neck of the bladder, and kindred diseases which often result from those cases, where others have consigned them to hopeless despair. He particularly invites such as have been long and unsuccessfully treated by others to consult him, when every satisfaction will be given them, and their cases treated in a careful, thorough and intelligent manner, pointed out by a long experience, study and investigation, which it is impossible for those engaged in general practice of medicine to give to one class of disease.
☞ Hernia or Rupture.—Dr. Brown also invites persons afflicted with Hernia to call, as he has paid particular attention to this disease.
CANCERS also cured.
Skin diseases; also Piles, Palsy, &c. speedily cured.
Charges very low.
N. B.—Patients of either sex living at a distance, by stating their disease in writing, giving all the symptoms, can obtain medicines with directions for use, by addressing T. BROWN, M. D., post paid, and enclosing a fee.
Office No. 41, Diamond alley, opposite the Waverly House.
RHEUMATISM.—Dr. Brown's newly discovered remedy for Rheumatism is a speedy and certain remedy for that painful trouble. It never fails.
Office and Private Consulting Rooms, No. 41 Diamond alley, Pittsburgh, Pa. The Doctor is always at home.
☞ No cure no pay. Dec 8

PROPOSALS FOR INDIAN GOODS.

DEPARTMENT OF THE INTERIOR,
Office of Indian Affairs, Sept. 25, 1850.
SEALED PROPOSALS will be received at the office of the Commissioner of Indian Affairs, at Washington city, until ten o'clock on Saturday, the second day of November next, for furnishing the following Indian goods, viz.:

Class No. 1.—BLANKETS.
2,100 pairs 3 point white Mackinac blankets, to measure 60 by 72 inches, and weigh eight pounds.
1,900 pairs 2½ point white Mackinac blankets, to measure 54 and 66 inches, and weigh six pounds.
1,175 pairs 2 point white Mackinac blankets, to measure 42 by 56 inches, and weigh five and a quarter pounds.
900 pairs 1½ point white Mackinac blankets, to measure 36 by 50 inches, and weigh four and a quarter pounds.
900 pairs 1 point white Mackinac blankets, to measure 32 by 46 inches, and weigh three and a quarter pounds.
400 pairs 3 point scarlet Mackinac blankets, to measure 60 by 72 inches, and weigh eight pounds.
300 pairs 2½ point scarlet Mackinac blankets, to measure 54 by 66 inches, and weigh six pounds.
100 pairs 3½ point green Mackinac blankets, to measure 66 by 84 inches, and weigh ten pounds.
300 pairs 3 point green Mackinac blankets, to measure 60 by 72 inches, and weigh eight pounds.
250 pairs 2½ point green Mackinac blankets, to measure 54 by 66 inches, and weigh six pounds.
100 pairs 3½ point gentinella blue Mackinac blankets, to measure 66 by 84 inches, and weigh ten pounds.
400 pairs 3 point gentinella blue Mackinac blankets, to measure 60 by 72 inches, and weigh eight pounds.
300 pairs 2½ point gentinella blue Mackinac blankets, to measure 54 by 66 inches and weigh six pounds.

Class No 2.—DRY GOODS.
1,005 yards scarlet strouds.
800 do blue strouds.
1,800 do fancy list cloth, blue.
750 do fancy list cloth, scarlet.
950 do fancy list cloth, green.
1,000 do gray list cloth, blue.
3,000 do saved list cloth, blue.
1,600 do saved list cloth, scarlet.
800 do saved list cloth, green.
225 pounds worsted yarn, 3 fold.
100 doz. cotton flag handkerchiefs.
250 do cotton Madras handkerchiefs.
175 do black silk handkerchiefs.
90 do 8-4 cotton shawls.
80 do 6-4 cotton shawls.
65 do 4-4 cotton shawls.
40 do 8-4 woolen shawls.
430 pounds linen thread.
80 do sewing silk.
700 pieces ribbon, assorted.
150 gross worsted gartering.
34 pieces silk handkerchiefs, bark and bandana.

Class No. 3.—DOMESTIC GOODS.
35,000 yards domestic calico
10,000 do Merimac calico
3,500 do blue drilling
5,000 do Georgia stripes
4,000 do blue denims
1,600 do cottonade
4,700 do bed ticking
1,000 do Kentucky jeans
500 do satinetts
7,000 do plaid linsey
7,000 do domestic shirting, bleached
15,000 do domestic shirting, unbleached
15,000 do domestic sheeting, unbleached
5,000 do domestic checks, stripes and plaids
400 dozen woolen socks
1,500 yards flannels, assorted
1,600 flannel shirts
700 calico shirts
550 pounds cotton thread
400 dozen spool cotton.

Class No. 4.—HARDWARE.
2,030 pounds brass kettles
276 dozen butcher knives
28,000 gun flints
25 gross squaw awls
7,000 fish hooks
25 dozen fish lines
25,000 needles
100 dozen combs, assorted
10 do scissors, assorted
10 gross gun worms
1,050 tin kettles
75 nests japanned kettles, 3 in a nest.

Class No. 5.—AGRICULTURAL IMPLEMENTS.
250 drawing knives, 12 inches in length [illegible]
700 augers, in equal proportions of [illegible]
150 pairs hames
750 pairs trace chains
1,500 weeding hoes
175 hand saws
40 cross cut saws, 7 feet in length
40 cross cut saws, 6 feet in length
100 hand saw files
100 cross cut saw files
40 log chains, to weigh 25 pounds each
500 Whittemore cards, No. 10
500 quarters socket chisels
90 planes, fore and jack

Class No. 6.—AXES.
73 dozen axes, to weigh from 4½ to 5½ pounds
53 do half axes, to weigh 3½ pounds
41 do hatchets to weigh 1½ pounds
2[illegible] broad axes

Class No. 7.—NORTHWEST GUNS.
650 north west guns, two thirds of which must measure 36 inches in length of barrel, and one third 42 inches in length of barrel, to be delivered in New York or Philadelphia, as may be required.

Samples of all the above articles are deposited at the office of the Commissioner of Indian Affairs, and it may be proper to remark that those of hardware, agricultural implements, and north west guns, are entirely new, and of better quality than the articles heretofore furnished under former contracts.
The proposals may be divided into seven parts, viz.:
1st—Blankets.
2d—Dry Goods.
3d—Domestic goods.
4th—Hardware.
5th—Agricultural implements.
6th—Axes.
7th—Northwest guns.
The lowest competent responsible bidder will receive the whole or any part of the contract, according to the above scale, the Department reserving to itself the right to determine whether the bidder is competent and responsible or not.
The whole amount in money to be applied to the purchase of goods will be about $90,000, but the Department reserves the right to increase or diminish the quantity of any of the articles named, or substitute others in lieu thereof, or to require, at similar prices, such goods as may be wanted for presents or other purposes, in the administration of the affairs of the Department. Goods of American manufacture, all other things being equal, will be preferred; but as all the samples of blankets and cloths are of foreign manufacture, it will be necessary, when a domestic article is bid for, that a sample of it should accompany the bid, to enable the Department to decide whether it is of equal quality with the samples to be exhibited.
The party proposing to supply the articles will make an invoice of all the items embraced in the above list, and affix the prices, in dollars and cents, at which he or they will furnish them under each class separately, deliverable in New York, (or if the contractor prefers it, about one-half of the quantity may be delivered in St. Louis, Mo., free of expense to the Government) on or before the 15th day of May next, assuming the quantity of each article as specified in this advertisement, and extending the cost, making an aggregate of the whole invoice constituting the bid. The goods will be inspected in New York (and in St. Louis, if any portion of them should be delivered there) by an agent of the United States, who will be appointed by the Department for the purpose; and to ascertain the conformity of the articles purchased with the samples exhibited, when the contract shall be made, and with the terms of the contract itself, which shall contain a clause that if the articles are not furnished within the time prescribed, or if they are of insufficient quality in the opinion of the agent aforesaid, and if within five days after notice of such insufficiency the party shall not furnish others in lieu thereof of the required quality, the United States shall be authorized to purchase them of others, and to charge any increase of price they may be compelled to pay therefor to the contractor, who shall pay the said difference to the United States.
Bonds will be required in the amount of the bids, with two good sureties, the sufficiency of whom to be certified by a United States Judge or District Attorney, for the faithful performance of the contracts. Payment will be made after the contract is completed and the delivery of the goods as aforesaid to an agent of the Department, upon a duplicate invoice certified by him.
Communications to be marked "Proposals for Indian goods."
The bids will be submitted with the following heading, and none will be received that are not made in the form and terms here prescribed:
"I (or we) propose to furnish for the service of the Indian Department the following goods, at the prices affixed to them respectively, viz:—
[Here insert the list of goods.]
Deliverable in the city of New York (or St Louis) on or before the — day of — next, and in case of the acceptance of his proposals, the quantity being prescribed by the Department, I (or we) will execute a contract according to this agreement, and give satisfactory security to the Department within ten days after the reception of this bid; and in case of failure to enter into such contract, and give such security, I (or we) will pay to the United States the difference between the sums bidden by me, (or us,) and the sum which the United States may be obliged to pay for the same articles."
Each and every bid must also be accompanied with a guaranty in the following form, to be signed by one or more responsible persons, whose sufficiency must be certified by some one who is known to the Department, either personally or by his official position:
"I (or we) hereby guaranty that ——, the above bidder, will comply with the terms of the advertisement for proposals for Indian goods, dated September 25, 1850, if the contract should be awarded to him, and enter into bond for the execution of the same within the time prescribed."
[L. S.]
[L. S.]
* The contracts of former years are open for the inspection of bidders. L. LEA,
sep30 Commissioner of Indian Affairs.

CO-PARTNERSHIP.
I HAVE, this day, associated with me Mr. I. H. Clouse, in the Wholesale Grocery and Produce Business, the style of the firm will be A. Culbertson & Clouse. [illegible] A. CULBERTSON

A. CULBERTSON] [I. H. CLOUSE.
A. CULBERTSON & CLOUSE,
WHOLESALE GROCERS and Commission Merchants, Dealers in Produce, and Pittsburgh Manufactured articles, 198 Liberty st, Pittsburgh, Pa.
jy3

Extra Family Flour.
A FRESH supply of the Poland Mills extra Family Flour, a very choice article, just rec'd for sale by
A CULBERTSON & CLOUSE
sep28 195 Liberty st

MISCELLANEOUS.

PITTSBURGH GLASS WORKS.
A. & D. H. CHAMBERS;
(LATE CHAMBERS, AGNEW & CO.)
Would respectfully inform the customers of the late firm, as also the public generally, that they will continue the manufacture of
WINDOW GLASS, VIALS, BOTTLES, &c
In all their varieties, at the Old Stand,
No 13 Wood st, between First & Water.
jy27:3m

IMPORTANT TO THE AFFLICTED.
Dr. Rose's Celebrated Remedies.
DR. JACOB S. ROSE, the discoverer and sole proprietor of these most popular and beneficial medicines, and also the inventor of the celebrated instrument for inflating the Lungs, in effecting a cure of Chronic diseases, was a student of that eminent physician, Doctor Physic, and is a graduate of the University of Pennsylvania, and for thirty years since has been engaged in the investigation of disease, and the application of remedies thereto.
Through the use of his inflating tube, in connection with his Prophylactic Syrup and other of his remedies, he has gained an unparalleled eminence in curing those dreadful and fatal maladies, Tubercular Consumption, Cancers, Scrofula, Rheumatism, Asthma, Fever and Ague, Fevers of all kinds, Chronic Erysipelas, and all those obstinate diseases peculiar to females. Indeed every form of disease vanishes under the use of his remedies; to which humanity is heir—not by the use of one compound only, for that is incompatible with Physiological Law, but by the use of his remedies, adapted to and prescribed for each peculiar form of disease.
Dr. Rose's Tonic Alterative Pills, when used are invariably acknowledged to be superior to all other, as a purgative or liver pill, inasmuch as they leave the bowels perfectly free from costiveness; as also his Golden Pills is admitted by the faculty to possess peculiar properties adapted to female diseases, but being satisfied that a bare trial is sufficient to establish what has been said in the minds of the most skeptical.
The afflicted are invited to call upon the agent, and procure (gratis) one of the Doctor's pamphlets, giving a detailed account of each remedy and its application.
For sale by the following agents, as well as by most druggists throughout the country.
J Schoonmaker & Co, 24 Wood street, Pittsburgh;
J M Townsend, druggist, 45 Market st, do;
Lee A Beckham, do near the P. O. Allegheny city;
Jos Barkley, Darlington, Beaver co, Pa.
Jno Elliott, Ehnon Valley, do do;
T Adams, Beaver, do do;
aug18:dly

SUNDRIES—300 bags prime Green Rio Coffee;
150 packages assorted Teas,
75 bxs assorted Tobacco,
10 bags Pepper;
5 bags Alspice;
50 mats Cinnamon;
50 bxs No 1 Chocolate;
3 cases Liquorice Ball,
10 tierces fresh prime Rice;
2 casks best Madder;
5 barrels Alum;
20 barrels Tanners' Oil;
50 dozen patent Buckets;
300 bxs Corn Brooms;
30 boxes White Pipes;
30 hhds prime N O Sugar;
50 brls do Molasses;
100 brls large No 3 Mackerel;
20 brls large No 2 do,
5 do No 1 do,
50 brls N C Tar;
20 brls Pitch;
50 brls No 2 Rosin;
5000 lbs assorted Yarns;
50 bales No 1 Batting;
100 kegs prime White Lead;
200 kegs assorted Nails;
Also, a full assortment of Pittsburgh manufactured articles, for sale by JOHN WATT & CO
sep13 266 Liberty st

SUGAR & MOLASSES—40 hhds N O Sugar;
200 brls N O Molasses;
100 bgs white Brazil Sugar;
30 brls Stuart's crushed;
30 brls Lovering's pulv'd;
25 brls St Louis do;
10 bxs Lovering's Loaf;
30 brls St Louis do do;
In store and for sale by
sep10 MILLER & RICKETSON

SUNDRIES—200 bxs Sardines—Gaillouz's,
10 bxs genuine Italian Maccaroni,
20 bxs do do Vermicelli,
1 case Nutmegs, No 1;
2 bbls Cloves,
30 baskets Bordeaux and Marseilles
Olive Oil; in store and for sale by
sep11 MILLER & RICKETSON

NEW BOOKS! NEW BOOKS!
AT HOLMES' LITERARY DEPOT,
Third street, opposite the Post Office.
HISTORY of Pendennis, No 8. By Thackeray.
Knickerbocker Magazine for September.
Hunt's Merchants' Magazine for September.
Whig Review for September, with an engraving of Gen. Scott.
Boston Shakspeare, No 21.
Littell's Living Age, No 330.
Whig Portrait Gallery, containing fifty two engravings of distinguished Whigs.
North British Review for August.
Democratic Review for September.
Eclectic Review of Foreign Literature for September. sep13

☞ UP STAIRS.
MURPHY & BURCHFIELD inform their customers and buyers generally that, in consequence of workmen being engaged in enlarging and improving their Store Room, they have removed their goods to the Second Story of the building they occupy, until the improvements are finished; where they will be happy to see their customers as usual, and for the trouble of walking up stairs, will try and remunerate them by selling them Cheap Goods.
☞ Entrance from Fourth street. aug24

Warranted Pure Wines and Brandies,
SUITABLE for Medicinal Purposes, always on hand and for sale by the bottle, quart, or gallon at
MORRIS & HAWORTH'S
sep6 Tea & Wine Store.

Domestic Woollen Goods.
ONE case Black Cloth Shawls,
1 case Yellow Flannels,
1 cases Red do,
1 case Red twilled Flannels;
4 cases White do do;
3 cases Barred do;
8 cases Plain and Fancy Cassimeres;
1 case Sattnett,
3 cases Clan Alpine;
1 case Jeans,
3 cases Blue Black Blanket Coating;
2 cases Gray Blankets;
2 cases Drab Blankets,
1 case Blue do,
7 cases White Bed Blankets;
50 pairs Steam Boat Blankets;
Received on consignment, and for sale at manufacturer's prices by H LEE
sep12 159 Liberty street

SOAP—Low's highly perfumed Brown Windsor,
do do Honey Soap,
Cinnamon Bar Soap;
Philadelphia Variegated Soap,
Pittsburgh do do,
Castile Soap;
Olive Soap; for sale wholesale and retail by
sep12 WM A McCLURG & CO

New Music,
RECEIVED this day from the east—
La Serenade—Schrubert.
La Serenade—Arranged as Duett.
Jeannette and Jeannot—For Guitar.
Voice of by gone days—Foster.
Away down in Cairo—Foster.
Be Watchful and Beware—Glover.
Besides many other popular Songs and Pieces
H KLEBER,
sep13 Sign of the Golden Harp, Third st

Low & Son's Soaps—Warranted Genuine
BROWN Windsor Soap, Benzoin, Honey, Musk Vernacular, Oriental, Palm, and Olive Oil Soaps. These Soaps are highly celebrated for imparting smoothness to the skin.
Purchased from the importer, and for sale by
sep17 R E SELLERS, 57 Wood st

SALTPETRE—40 bags crude, to arrive, for sale by
ISAIAH DICKEY & CO
sep17 Water & Front sts

LAGUAYRA COFFEE—10 bags superior for sale by [sep12] WM A McCLURG & CO

BOSTON CRACKERS—3 brls Butter Crackers,
2 brls Bran do
sep12 WM A McCLURG & CO

CIGARS—120,000 genuine Principe,—Cruz & Sons,
20,000 Havana,—Hernanni,
40,000 do Regalias, various brands
40,000 Imitation Principe;
100,000 Philadelphia made hf. Spanish,
In store and for sale by
sep11 MILLER & RICKETSON

LEATHER—200 sides N Y sole Leather, for sale by
sep9 J & R FLOYD

TOBACCO—100 boxes Manufactured Tobacco, of Russell & Robinson's, and other favorite brands,
For sale by [sep9] J & R FLOYD

CHEESE—200 lbs W R Cheese in store, for sale by
sep9 J & R FLOYD

FLOUR—60 brls Poland Mills superior family Flour 150 brls superfine family Flour, just rec'd for sale by A CULBERTSON & CLOUSE
sep9 195 Liberty st

RYE FLOUR—20 brls just rec'd for sale by
sep9 A CULBERTSON & CLOUSE

HOSPITAL SHEETING—35 yards, a very fine article, made expressly for that purpose, for sale by [sep10] J & H PHILLIPS

BACON SHOULDERS—10,000 lbs rec'd for sale by
sep12 S & W HARBAUGH

SUGAR—10 hhds N O Sugar rec'd for sale by
sep10 S & W HARBAUGH

FLOUR—50 brls superfine rec'd for sale by
sep10 S & W HARBAUGH

FRESH TEAS—100 hf chests Young Hyson;
[illegible] do Gunpowder;
30 do Imperial;
150 caddy bxs do;
Per latest arrivals at New York, comprising various qualities, for sale by WM BAGALEY & CO
sep13 18 & 20 Wood st

RICE—40 tcs Carolina Rice, for sale by
sep13 WM BAGALEY & CO

BLACK TEA—140 hf chs Ning Yong Chulan Pouch'g
30 do Oolong, of fine grades, per Heber, Inca, and Cassada, for sale by
sep13 WM BAGALEY & CO

CREAM CHEESE—75 bxs prime rec'd for sale by
sep13 S & W HARBAUGH

BACON SHOULDERS—20,000 lbs—out of smoke house, for sale by S & W HARBAUGH

HAMS—3 casks superior canvassed Hams just received and for sale by S & W HARBAUGH
sep13

SODA ASH—10 casks in store and for sale by
sep13 S & W HARBAUGH

MOULD CANDLES—50 bxs in store, for sale by
sep13 S & W HARBAUGH

WINDOW GLASS—100 bxs ass'td for sale by
sep13 S & W HARBAUGH

FLOUR—100 brls extra Flour rec'd for sale by
sep12 S & W HARBAUGH

CIGARS—100,000 common in store, and for sale by
sep13 S & W HARBAUGH

INDIA RUBBER PACKING—3000 lbs assorted thicknesses, from 1-16 to 1 inch thick. The above packing is prepared so that 200 degrees Fahrenheit will not affect it, and is superior to every thing else, as no substance has so much elasticity which stands so high a degree of heat, and may be used about all parts where packing is necessary, viz:—manhole plates, piston rods, steam joints, valves, chests, cylinder heads, &c. For sale wholesale and retail by
J & H PHILLIPS
sep23 7 & 9 Wood st

CHEESE—50 bxs prime cream just rec'd by
sep10 S & W HARBAUGH

TAR & OIL—50 brls N. C. Tar;
20 brls pure Tanners' Oil; for sale by
sep13 BROWN & KIRKPATRICK
144 Liberty st