EASTERN ADVERTISEMENTS.

HOSSELMAN ZINC.

THE Vieille Montagne Company supply their agents with Roofing and Flooring in sheets 3x7 feet, from 11 to 21 ounces per square foot. Corrugated in sheets 3x7, 27 oz, for roofing public buildings and depots. Ship Sheathing, 14x48 inches, from 24 to 33 ounces. Nails, Spikes, Wire, Sugar Molds, Perforated Zinc, Zinc Paint, &c.

They warrant their metal pure, and free from any admixture of iron, or any other substance, and recommend it for the manufacture of most articles in the house furnishing line, as it does not rust, is not affected by the action of water, and may be polished, painted, and japanned.

Samples, models, plans, specifications, and other information may be had of their agents:—
M'Clay & Strong, New York;
Atkinson, Rollins & Co., Boston;
Nathan Trotter & Co., Philadelphia;
W. & H. McKim, Baltimore;
Stark, Day & Stauffer, New Orleans;
F. MILLIROUX, Resident Agent,
Liege, May 1. 2 Hanover st., New York.
may20:d3m

SHOE FINDINGS AND LEATHER.
Edward A. Godfrey,
16 South Calvert st., near Baltimore st., Baltimore,
(Late E. Godfrey & Sons, N. Y.,)

IMPORTER of Shoe Findings, and Dealer in Leather, of various kinds: English and French Kid Skins, French Calf Skins, Patent Leather, Morocco, red, white, and pink roans, linings, &c. Lastings, Francais, SILK GALLOONS AND RIBBONS, Lacets, Webbs, Shoe Knives, Awl Blades, Shoe THREAD, Blued Tacks, Shoe Nails and Shoe PEGS, of all sizes.

E. A. G. having established the above business in Baltimore, is enabled to ship goods South or West with the utmost despatch, and at the lowest prices.

Manufacturers, dealers, and all others, may rely upon obtaining every article in the trade, of the best quality, and on liberal terms.

☞ Manufacturer of Lasts, Boot Trees, Shoe Trees, Clamps, Crimps, Boot Stretchers, &c. All orders will be promptly executed. Low prices for cash.

A catalogue containing a complete list of every article in the trade will be forwarded to those who may desire it.
EDWARD A. GODFREY, 16 S. Calvert st.
may29-d3m near Baltimore st., Baltimore.

BARNUM'S HOTEL,
NEW YORK,
Broadway, corner of Maiden Lane.

THIS extensive HOTEL has been leased by the subscriber, and has been completely refitted in the most elegant manner. Large additions are now being made, which, when completed, will make it the most extensive Hotel in New York. It is the determination of the proprietor to make it equal, in every respect, to any other House in the United States. Its location is the most desirable and central in the city, being in the fashionable part of Broadway, convenient to all the public buildings, places of amusement, and business. Grateful for the liberal patronage received from his western friends, while at Cumberland, Md., and more recently at the Weddell House, Cleveland, Ohio, he respectfully solicits a renewal of their patronage, for his new establishment, at New York, and begs to assure them that every effort on his part shall be given to administer to their comfort and pleasure.
A. S. BARNUM.
New York, March, 1850.—[mr26-3m

A FORTUNE FOR £10 or £5.

BRITANNIA SPORTING PORTRAIT CLUB, offices, George street, Plymouth, England. The managers beg to acquaint their numerous patrons that the next Distribution of Portraits of Race Horses, will comprise those entered for the forthcoming Grand National Derby Race; the number of shares to be limited to 5,000 each class. First class member £10; second class ditto £5. Early application for the unappropriated shares is necessary. A party subscribing for more than one share has the chance of gaining an equal number bonuses. Those members who draw the various Portraits will be presented with the following sums:—

Portrait of	1st class bonuses	2d ditto
Winner, or First Horse	£20,000	£10,000
" Second Horse	10,000	5,000
" Third Horse	8,000	4,000
Divided amongst Starters	6,000	3,000
" Non-Starters	6,000	3,000

There are 200 bonuses in each class, that being the number of horses entered for the race. The Drawing will be conducted upon the same legitimate principles as those which characterised the late St. Ledger and other proceedings. Full particulars of the result will be sent to absent members immediately after the decision, that each may know his position.

Subscribers registered and scrip forwarded on receipt of a remittance. Bills of Exchange, Drafts, Bank Notes, &c., addressed and made payable to the Managing Directors. W. JAMES & CO.

Five per cent. commission to be reduced on the presentation of bonuses. mr16-3m

1850] REED HOUSE, [1850
KEITH & BARBER, Proprietors,
Public Square, Erie, Pa.

GENERAL STAGE OFFICE—Eastern, Western, and Southern Stages, leave this house daily. Carriages to and from Steam and Packet Boats, Gratis.
M. W. KEITH, late of the American Hotel, Erie, Pa.
G. W. BARBER, late of the Kinsman Hotel, Ohio.
ap25-d6m

Sir James Murray's Fluid Magnesia.

PREPARED under the immediate care of the Inventor, and established for upwards of thirty years.

This elegant preparation is recommended in all cases of bile, acidities, indigestion, gout, and gravel, as the most safe, easy, and effectual form in which Magnesia may, and indeed the only one in which it ought to be exhibited, possessing all the properties of the Magnesia now in general use, without being liable like it, to form dangerous concretions in the bowels. It effectually cures heartburn without injuring the coats of the stomach, as soda, potass, and their carbonates are known to do; it prevents the food of infants turning sour; in all cases it acts as a pleasing aperient, and is peculiarly adapted to females.

Sir Humphrey Davy testified that this solution forms soluble combinations with uric acid salts in cases of gout and gravel, thereby counteracting their injurious tendency, when other alkalies, and even Magnesia itself, had failed.

From Sir Philip Crampton, Bart., Surgeon General to the Army in Ireland:—

"Dear Sir—There can be no doubt that Magnesia may be administered more safely in the form of a concentrated solution than in substance; for this, and many other reasons, I am of opinion that the Fluid Magnesia is a very valuable addition to our Materia Medica. PHILIP CRAMPTON."

Sir James Clarke, Sir A. Cooper, Dr. Bright, and Messrs Guthrie and Herbert Mayo, of London, strongly recommend Murray's Fluid Magnesia, as being infinitely more safe and convenient than the solid, and free from the danger attending the constant use of soda or potass.

For sale by the importer's and proprietor's agents,
B A FAHNESTOCK & CO
may22 Cor. of Wood & Front sts.

NOTES LOST.

NOTICE is hereby given, that on or about the 25th of April, the subscribers had mailed to them, at Wellsburg, Va., the following notes, viz:—A note drawn by G. A. Martin, payable to our order, dated April 11th, at 4 months, for $102 64; a note drawn by John D. Morgan, same date and time, for $111 17, and a note drawn by John Watt & Co., in favor of John S. Markell, and re-endorsed by us, dated April 9th, at four months, for $175. The above notes were never received by us, and this is to caution all persons against trading for or buying the same, as payment of them has been stopped. S & W HARBAUGH
may9

FRESH SPRING & SUMMER GOODS.

A VERY large and choice stock of Fresh Spring and Summer Goods has just been opened at Alexander & Day's, No 85 Market street, north west corner of the Diamond.

In calling the attention of our customers and the public to this stock, it affords us great pleasure to be able to say it embraces GREAT BARGAINS in almost every description of goods, as a large portion of it was purchased at the recent extensive auction sales in the eastern cities. Our assortment, both of fancy and staple goods, is very superior, and affords to all cash buyers, either by wholesale or retail, a fine opportunity of suiting both taste and purse.

LADIES' DRESS GOODS

New style Foulard silks, very cheap; rich plain and figured changeable silks, of almost every style and quality; super plain and figured black silks; do. barages and tissues; barege de lains, new and handsome style; new style French, English, and Scotch lawns, in great variety, and at very low prices; plain, figured, and satin striped de lains of all kinds and qualities; linen lustres of all shades and colors; ginghams, chintzes, prints, &c.

SHAWLS.

Super chameleon silk shawls; plain and figured black do; plain and embroidered Thibet do; fine cashmere do; super plain and embroidered white and colored crape do; barege and net do. &c.

WHITE GOODS.

A fine assortment of mulls, nansooks, jaconets, Swisses, books, bishop, lawns, &c.

BONNETS.

Rough & Ready, pearl braid, Florence braid and super English straw bonnets.

PARASOLS.

A fine stock of superior plain and fringed silk and Satin Turc parasols of all colors and qualities.

CLOTHS & CASSIMERES.

A large assortment of super French, English and Belgian cloths and cassimeres of all qualities and prices, to which we would invite the attention of the gentlemen.

DOMESTICS.

Our stock of brown and bleached muslins, tickings, checks, chambrays, drillings, &c, is very large, and at the very lowest prices.

Also, a large lot of table diapers and table cloths, brown and bleached; Russia and Scotch diapers, crash linen, nankins, cotton and woolen goods for men and boys' wear, Irish linens, red, white, and yellow flannels, domestic ginghams, silk and linen hdkfs and gloves of all kinds, hosiery and bonnet ribbons, artificial flowers, &c, to all which we would respectfully invite the attention of wholesale and retail cash buyers. ALEXANDER & DAY,
may30 85 Market st., N W cor. of the Diamond.

APPLE TREES.

I AM now prepared to furnish Apple Trees, from the well known Nursery of Jacob N. Brown. The trees will be delivered at the wharf at Pittsburgh for $12 per hundred. Persons wishing good thrifty trees should leave their orders soon at the Drug, Seed, and Perfumery Warehouse, corner of Wood and Sixth sts.
ap11 S N WICKERSHAM

REMOVAL.
WAYNE IRON WORKS WAREHOUSE.

BAILEY, BROWN & CO. have removed to No 120 Water st, 2d door below the Monongahela House

REMOVAL.

PALMER, HANNA & CO. have removed their Exchange Office to north west corner of Wood and Third streets ap27

REMOVAL.

CHURCH, CAROTHERS & CO. have removed to No 97 Water st, between Wood & Market, in the house formerly occupied by Hardy, Jones & Co.
ap3-3m

STARCH—25 bxs Bonbright's ex Starch;
15 bxs Straba do;
30 bxs M'Clurg & Teese do; just received and for sale by MILLER & RICKETSON

Plantation Sugar and Molasses.
155 hhds common, fair, & prime Plantation Sugars;
250 oak brls Plantation Molasses;
70 cypress brls do do, in store, for sale by
MILLER & RICKETSON
je17 172 & 174 Liberty st

RIO COFFEE—230 bags for sale by C H GRANT
je21 41 Water st

RICE—4 tcs for sale by C H GRANT
je21

HERRINGS—10 full brls No 1 for sale by
je21 C H GRANT

HAMS & BEEF—10 tcs Duffield's S Cured Hams;
5 tcs Miller, Brown & Hankins do
30 tcs Evans & Swift's do;
20 tcs D. Macy's do;
5 tcs canvassed Beef rounds;
5 tcs plain do
For sale by [je19] SELLERS & NICOLS

NOVA SCOTIA HERRING—15 brls in store and for sale by [je19] ROBISON, LITTLE & CO

CHILLICOTHE SOAP—150 bxs brown Chillicothe;
10 bxs No 1 do;
10 bxs No 1 Rosin Soap;
Just received and for sale by MILLER & RICKETSON
je17

12 DOZ Dr Rogers' Liverwort and Tar, just received and for sale by J KIDD & CO
je21

24 DOZ S. P. Townsend's Sarsaparilla, for sale by
je21 J KIDD & CO

OIL SPIKE LAVENDER—50 lbs rec'd for sale by
J KIDD & CO

PITCH & TAR—160 brls N C Tar;
14 brls Pitch, on consignment and for sale by [je19] SELLERS & NICOLS

DUTCH METAL—20 [illegible] rec'd for sale by
je21 J KIDD & CO

MISCELLANEOUS.

J. H. MELLOR,

NO. 81 Wood street, has just received a new assortment of PIANO MUSIC, among which are the following:—
Molly, do you Love me, by S. C. Foster.
Oh, may the Red Rose Live Alway, do.
Nelly was a Lady, do.
Uncle Ned, do.
Gwine to Run all Night, do.
Dolly Day, do.
Soldier's Wedding, by Glover.
The Robin.
Oh, Touch the Cord yet once again.
Sweet Memoirs of Thee.
Silver Moon.
Lament of the Irish Emigrant.
A New Medley Song.
Thou hast Wounded the Spirit that Loved Thee.
The Conscript's Departure, by Glover.
Be Kind to the Loved Ones at Home.
'Tis Home where e'er the Heart is.
The Yankee Maid.
Low Backed Car, by Lover.
Do you ever think of me.
Slumber Gentle Lady.
Jeannie Grey.
Elfin, Cellarius, Wedding, Wreath, and Daisy Waltzes
Batchelor, Maiden, Bella Welta, Concert, Ladies' Souvenir, Cally, Elvira, Lily, Alice, Evergreen, Saratoga, Adieu, and Lizzy Polkas. may22

TEAS! TEAS!! TEAS!!!

WE enter not into the list of puffers, we say nothing about Hundreds of Chests, Importers, Large Capital, Bought for Cash, &c. In fact, we will not humbug in any manner or form, we simply invite the public to compare our Teas with what they purchase elsewhere; this is the best method we know to ascertain who sells the best and cheapest Teas in Pittsburgh. We are now selling
Good and strong Tea at 40 and 50 cents per lb.
A prime article, ... 75 do do
The best Tea imported into the U. States, $1
Low priced, damaged, or inferior Teas we do not keep. MORRIS & HAWORTH
Proprietors of the Tea Market,
je3 East side of Diamond.

Great American Mechanical Work.

D. Appleton & Co., New York, have in course of publication, in parts, price twenty five cents each,

A DICTIONARY

Of Machines, Mechanics, Engine Work, and Engineering; designed for Practical Working Men, and those intended for the Engineering Profession.

EDITED BY OLIVER BYRNE.

THIS WORK is of large 8vo. size, and will contain TWO THOUSAND PAGES, and upwards of SIX THOUSAND ILLUSTRATIONS. It will present working-drawings and descriptions of the most important machines in the United States. Independent of the results of American ingenuity, it will contain complete practical treatises on Mechanics, Machinery, Engine-work, and Engineering; with all that is useful in more than one thousand dollars worth of folio volumes, magazines, and other books.

The great object of this publication is, to place before practical men and students such an amount of theoretical and scientific knowledge, in a condensed form, as shall enable them to work to the best advantage, and to avoid those mistakes which they might otherwise commit. The amount of useful information thus brought together is almost beyond precedent in such works. Indeed, there is hardly any subject within its range which is not treated with such clearness and precision, that even a man of the most ordinary capacity cannot fail of understanding it, and thus learning from it much which it is important for him to know.

The publishers are, in short, determined, regardless of cost, to make the work as complete as possible; and it is hoped every one desirous to obtain the work will procure it as issued in numbers, and thus encourage the enterprise.

The work will be issued in semi-monthly numbers, commencing in January, 1850, and will progress with great regularity.

The whole work will be published in 40 numbers, at 25 cents per number, and completed within the current year, 1850. A liberal discount will be made to agents.

Any one remitting the publishers $10 in advance, shall receive the work through the post office free of expense.

Opinions of the Press.

"To our numerous Manufacturers, Mechanics, Engineers, and Artisans, it will be a mine of wealth."—Providence, (R.I.) Journal.

"Young men, arm yourselves with its knowledge.—We can with confidence recommend our readers to possess themselves of its numbers as fast as they appear."—American Artisan.

"We unhesitatingly commend the work to those engaged in or interested in mechanical or scientific pursuits, as eminently worthy of their examination and study."—Troy, (N. Y.) Budget.

"It is truly a great work, and the publishers deserve the thanks of inventors, machinists, and manufacturers, and indeed of the public generally."—N. Y. Independent.

"This Dictionary will be highly useful to practical mechanics, and valuable to all who wish to acquaint themselves with the progress of invention in the mechanic arts."—New Bedford Daily Mercury.

"Young mechanics ought to keep posted up in theoretical as well as practical knowledge, and this work will show them just how they stand."—Roxbury Mass.) Advertiser.

"We take it to be just the work that scores and hundreds of our intelligent mechanics have long desired to possess. So ample are its descriptions, and so full and minute its specifications, that it seems to us that any mechanic might construct any machine it describes, on the strength of its engravings and instructions."—N. Y. Commercial Advertiser.

"All interested in mechanics should avail themselves of its advantages."—Schuylkill, (Penn.) Journal.

"A work of extensive practical utility and great importance and value to the rapidly increasing interests of the country. We regard the work as eminently calculated to promote the cause of science and the mechanical arts, and to disseminate valuable information on these subjects."—Farmer and Mechanic.

"Practical men in all the varied walks of mechanical and manufacturing industry, engineering, &c., will find in this work a treasure which it will be to their profit to possess."—Troy Daily Whig.

"We have carefully perused the numbers, and have no hesitation in saying that it is the best work for mechanics, tradesmen, and scientific men, ever published, for it conveys more information on every branch of the mechanical arts and sciences, expressed in a style and language intelligible to any reader of ordinary capacity."—Gloucester (Mass.) News.

"We are sure we are doing the mechanics of Norwich and other parts of Connecticut a service by bringing this work to their attention."—Norwich, (Conn.) Courier.

"It is just such a work as every mechanic should possess."—Freeman's Journal.

"We consider it one of the most useful and important publications of the age. No mechanic can afford to be without it."—Newark, (N. J.) Commercial Courier.

"Of all the various publications having for their object the elucidation and advancement of the mechanical arts and sciences, none that we have seen, is so full of promise as this."—Buffalo Com. Adv.

"It is the best and cheapest work ever offered to the scientific and practical engineer and mechanic. The plates are beautifully executed."—Washington Globe.

"This great Dictionary is one of the most useful works ever published for years, and the low price at which it is sold makes it acceptable to all."—South Carolinian.

"We regard it as one of the most comprehensive and valuable, as well as cheapest works ever published."—Baltimore Advertiser.

"Ought to be taken by every one desiring to keep pace with the progress of art and science in every one of the labors of civilized life."—Rondout Courier.

"It is designed after the principle of Ure's Dictionary, only that it is more devoted to the mechanical and engineering professions, and above all, is a valuable as accomplishing for America what Ure has done for England, viz: describing American machinery and works of art."—Scientific American.

"It is published in numbers, and at a price so moderate, looking at what is contained in each number, that no one who has the least interest in such matters, need be deterred from procuring it; and every one who does so, will find that he has in a condensed form an amount of instruction which would be obtained, if at all, only by the purchase of very many volumes."—N. Y. Courier and Enquirer.

"The comprehensiveness with which the subjects are treated, the admirable manner in which they are illustrated, conspire to make this one of the most desirable works."—Democratic Review.

"This work should be in the hands of every mechanic, artizan, and manufacturer, especially those who have the least aspirations to excel in their respective businesses. We have carefully examined it, with a view of recommending it to inventors. To them we would say in the strong language of the Bible: "It is good."—Baltimore Inventors' Journal.

Notice to the Proprietors of Newspapers throughout the United States and Canada.

If the foregoing advertisement is inserted five times during the year, and the paper containing it sent to us, a copy of the work will be sent gratis in payment.
apl&d&wtT

M'ALLISTER'S OINTMENT,
Containing no Mercury, nor other Mineral.

THE following testimonial was given by the celebrated Dr. Wooster Beach, the author of the great medical work entitled "The American Practice of Medicine and Family Physician."

"Having been made acquainted with the ingredients which compose McAllister's All-Healing Ointment and having prescribed and tested it in several cases in my private practice, I have no hesitation in saying or certifying that it is a Vegetable Remedy, containing no mineral substance whatever; that its ingredients combined as they are, and used as directed by the Proprietor, are not only harmless, but of great value, being a truly scientific Remedy of great power: and I cheerfully recommend it as a compound which has done much good, and which is adapted to the cure of a great variety of cases. Though I have never either recommended or engaged in the sale of secret medicines, regard for the truly honest, conscientious, humane character of the Proprietor of this Ointment, and the value of his discovery, oblige me to say thus much regarding it. W. BEACH, D. D."

New York, April 22d, 1846.

BURNS.—It is one of the best things in the world for Burns.

PILES.—Thousands are yearly cured by this Ointment. It never fails in giving relief.

For Tumors, Ulcers, and all kinds of Sores, it has no equal.

If Mothers and Nurses knew its value in cases of Swollen or Sore Breast, they would always apply it. In such cases, if used according to directions, it gives relief in a very few hours.

Around the box are directions for using McAllister's Ointment for Scrofula, Liver Complaint, Erysipelas, Tetter, Chilblain, Scald Head, Sore Eyes, Quinsy, Sore Throat, Bronchites, Nervous Affections, Pains, Disease of the Spine, Head Ache, Asthma, Deafness, Ear Ache, Burns, Corns, all Diseases of the Skin, Sore Lips, Pimples, &c., Swelling of the Limbs, Sores, Rheumatism, Piles, Cold Feet, Croup, Swelled or Broken Breast, Tooth Ache, Ague in the Face, &c.

From the Reading Eagle.

There was never, perhaps, a Medicine brought before the public, that has in so short a time won such a reputation as McAllister's All-Healing or World Salve. Almost every person that has made trial of it speaks warmly in its praise. One has been cured by it of the most painful rheumatism, another of the piles, a third of a troublesome pain in the side, a fourth of a swelling in the limbs, &c. If it does not give immediate relief, in every case, it can do no injury, being applied outwardly.

As another evidence of the wonderful healing power possessed by this salve, we subjoin the following certificate, from a respectable citizen of Maidencreek township, in this county:

Maidencreek, Berks co., March 30, 1847.

Messrs. Ritter & Co:—I desire to inform you that I was entirely cured of a severe pain in the back, by the use of McAllister's All-Healing Salve, which I purchased from you. I suffered with it for about 20 years, and at night was unable to sleep. During that time I tried various remedies, which were prescribed for me by physicians and other persons, without receiving any relief, and at last made trial of this Salve, with a result favorable beyond expectation. I am now entirely free from the pain, and enjoy at night a peaceful and sweet sleep. I have also used the Salve since for tooth ache and other complaints, with similar happy results. Your friend, JOHN HOLDENBACH.

JAMES McALLISTER,
Sole Proprietor of the above medicine.
Principal Office, No 28 North Third street, Philadelphia.

PRICE 25 CENTS PER BOX.

AGENTS IN PITTSBURGH.—B. A. Fahnestock & Co., corner of Wood and First sts; Wm. Jackson, No. 250 Liberty street; L. Wilcox, Jr., corner of Market street and the Diamond, also corner of Fourth and Smithfield streets; J. R. Cassel, corner of Walnut and Penn streets, Fifth Ward; and sold at the Bookstore in Smithfield street, 3d door from Second.

In Allegheny City by H. P. Schwartz and J. Douglass By J. G. Smith, Druggist, Birmingham; D. Negley, East Liberty; H. Rowland, McKeesport; J. Alexander & Son, Monongahela City; N. B. Bowman & Co., and J. T. Rogers, Brownsville; John Barkley, Beaver, Pa; John Walker, Jr., Elizabeth; Bonbright & Erwin, Rochester. feb11eodly

CHEESE—50 bxs cream and W R Cheese for sale by
je28 S & W HARBAUGH

MISCELLANEOUS.

Valuable and extensive Water Power to let on favorable terms.

THE WABASH NAVIGATION COMPANY are now prepared to lease the Water Power at the Grand Rapids, to an amount sufficient to propel four hundred pairs of mill stone. This location is based upon a rock foundation, and the power can conveniently be applied on both sides of the river. The grain of the White River, as well as the Wabash, can be readily furnished at this point. While timber, iron ore, and coal, in the greatest abundance, and of superior quality, can be easily procured through the same country.

TERMS—One hundred dollars per annum for a power sufficient to propel a single run of medium sized mill stones, for a period of fifteen years, with the right of renewal on the expiration of the lease, at a fair valuation of the power employed. The site of the mill or manufactory included, without further charge from the Company. By order of the Directors.
ABNER T. ELLIS,
President of the W. N. Co.
VINCENNES, Ia., May 9, 1850 my31:d3m

JULES HAUEL'S MEDICATED NYMPH SOAP.—The skin of many persons is disfigured with slight eruptions, as pimples, morphew, &c., and when this is merely a disease of the skin, as it is in ninety nine cases out of every hundred, it is very easily removed. Jules Hauel's Nymph Soap is expressly adapted to diseases of the skin, as it acts directly upon the minute pores which cover its surface, cleansing them from impurities, and by its balsamic properties healing and eradicating all eruptions, and rendering the darkest and roughest skin soft, fair, and blooming.

Persons who have been in the habit of using ordinary soap, will be astonished at the beautiful effect produced by the Nymph Soap, in imparting a delicate bloom, preventing the neck, face, or hands from chapping, allaying all irritation, and removing all cutaneous eruptions. It possesses an exquisite perfume, and is entirely devoid of all alkaline properties, rendering it the only article which can be used with safety and comfort in the nursery.

All those whose faces or necks are disfigured with pimples, blotches, tan, morphew, &c, should make trial of Jules Hauel's Nymph Soap, as the proprietor positively assures them, that its use will render the most discolored skin white, the roughest skin smooth, and the most diseased skin healthy, pure, and blooming.

Jules Hauel's Nymph Soap is the only article which will effectually produce the above effects in so short a time, and the only one which is at the same time all powerful and entirely harmless. Prepared only by
JULES HAUEL, Perfumer and Chemist,
120 Chestnut street, Phila.
For sale wholesale and retail by B A Fahnestock & Co., and R. E. Sellers, Pittsburgh; and John Sargent and J Mitchell, Allegheny city, Pa. je8

SECOND HAND PIANOS.

A GOOD Mahogany Piano Forte, 6 octaves, second hand $100 00
A handsome upright Piano, with Rosewood Furniture, 6 octaves, and in good order 100 00
A plain 5½ octave Piano 45 00
A good 6 octave Piano 75 00
A good 5½ octave Piano, with handsome furniture 75 00
For sale by JOHN H MELLOR
may 28 81 Wood st

Metalic Night Light.

SUPERCEDING the Wooden Floats, and being incombustible, thereby economises the oil, and prevents ignition, heretofore so much objected to in all other floats. One table spoonful of the common lamp oil will last Nine Hours, or any further length of time, according to the additional quantity of oil.
Received and for sale by JOHN D MORGAN
may27 Druggist

OYSTERS.

JUST RECEIVED, at the Pittsburgh Family Grocery and Tea Warehouse:
5 cases Fresh Oysters, in tin cans;
5 do Pickled do, in qt jars;
5 do do do, in pint do.
The above Fresh Oysters are parboiled, and put up in a highly concentrated soup, enclosed in hermetically sealed cans, and will keep much longer than those put up in the ordinary way.
For sale, wholesale and retail, by
WM A McCLURG & Co,
my30 256 Liberty st

Great American Mechanical Work.

D. APPLETON & CO., New York, have in course of publication, in parts, price twenty five cents each, a DICTIONARY of Machines, Mechanics, Engine Work, and Engineering; designed for Practical Working Men, and those intended for the Engineering Profession. Edited by Oliver Byrne.

This work is of large 8vo size, and will contain two thousand pages, and upwards of six thousand illustrations. It will present working drawings and descriptions of the most important machines in the United States. Independent of the results of American ingenuity, it will contain complete practical treatises on Mechanics, Machinery Engine Work, and Engineering, with all that is useful in more than one thousand dollars worth of folio volumes, magazines, and other books. Six numbers received, and for sale by the agent, R HOPKINS,
ap18 78 Apollo Buildings, Fourth st.

NEW STOCK OF PIANOS.

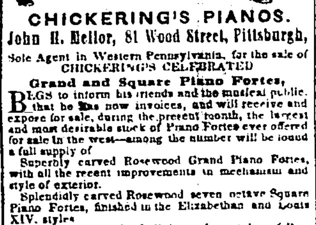

CHICKERING'S PIANOS.
John H. Mellor, 81 Wood Street, Pittsburgh,
Sole Agent in Western Pennsylvania, for the sale of CHICKERING'S CELEBRATED
Grand and Square Piano Fortes,

BEGS to inform his friends and the musical public, that he has now invoices, and will receive and expose for sale, during the present month, the largest and most desirable stock of Piano Fortes ever offered for sale in the west—among the number will be found a full supply of

Superbly carved Rosewood Grand Piano Fortes, with all the recent improvements in mechanism and style of exterior.

Splendidly carved Rosewood seven octave Square Piano Fortes, finished in the Elizabethan and Louis XIV. styles

With a large stock of all the various styles of Piano Fortes, varying in prices from $275 to $800 and $1000, prepared by Mr. Chickering for the present year, (1850.)

Purchasers are assured that the prices of Mr. Chickering's Pianos have been, and will continue to be, the same as at the manufactory in Boston, without charge for transportation; and will be delivered and set up in perfect order, in any part of the city, without charge.
mr9

A CARD.

THE undersigned begs leave to inform the public that he has declined business in favor of his Son, P. M. Davis, who will continue the Auction and Commission business at the old stand, corner of Wood and Fifth streets, and for whom he would solicit a continuance of the liberal patronage heretofore bestowed upon the house. JOHN D. DAVIS,
April 9th, 1850.

P. M. DAVIS,
(SUCCESSOR TO JOHN D. DAVIS,)
AUCTIONEER AND COMMISSION MERCHANT,
CORNER OF WOOD AND FIFTH STREETS.

WILL make sales, on liberal terms, of Foreign and Domestic Merchandize, Real Estate, Stocks, &c., and hopes, by experience and close attention to business, to merit a continuance of the support and patronage so liberally extended to the former house.
April 9th, 1850.

Notice to our Patrons.
RELIANCE PORTABLE BOAT LINE.

THE decease of the active partner, in Philadelphia, (the late James M Davis,) produces no interruption to the business—arrangements have been made which involves the same interests precisely, which have heretofore existed. The business is continued under the same name and firm, viz:—
JAMES M DAVIS & Co., Philadelphia;
JOHN M'FADEN & Co., Pittsburgh.
The continuance of the patronage of our many friends is respectfully solicited. If any persons have demands against the concern, they are requested to present them forthwith, for payment.
Pittsburgh, April 10, '50. JOHN M'FADEN,
ap17-tf Surviving partner.

B. A. Fahnestock & Co.,

WHOLESALE DRUGGISTS, corner of First and Wood streets, offer for sale, on favorable terms:

100 bbls Whiting;	500 lbs Carb. Ammonia;
60 do Alum;	500 do Assafœtida;
300 do Dye Woods,	600 do Crude Tartar;
25 do Lampblack;	600 do Liquorice Root;
20 do Ven. Red;	300 do Irish Moss;
8 do Camphor;	150 do Red Precipitate;
10 do Span. Brown;	150 do Calomel Amer.;
20 do Yellow Ochre;	25 do do Eng.;
10 do Brimstone;	200 do Bucher Leaves;
8 do Cloves;	200 do Rhubarb Root;
3 do Coam. Flowers;	400 do Sarsap. do;
14 cases Ref. Borax;	200 do Gentian do;
25 do Castile Soap;	200 do Sal Rochelle;
15 do Prussian Blue;	200 do Seidlitz Mixture;
10 do Calc. Magnesia;	500 do Pow'd Rhubarb;
13 do Chrome Green;	650 do do Slip. Elm;
5 do do Yellow;	100 do do G. Arabic
5 do Am. Vermilion;	100 do do Liq. Root
60 reams Sand Paper;	100 do do Jalap;
25 bags Sicily Sumac;	100 do do Af. Cayenne;
25 bales Bottle Corks;	200 do Sulph. Zinc,
75 oz Sulph. Morphia;	300 do Bar Tin;
1200 lbs Cape Aloes;	300 do Tamarinds;
1200 do Bi-Chrom Potash;	150 do Quick Silver;
2500 do Pink Root;	250 do Orange Peel;
1500 do Turkey Umber;	75 do Cochineal;
1200 do Cream Tartar;	20 do Hyd Potash;
500 do Tartaric Acid;	20 do Mane;
100 do Uva Ursi;	25 do Granville Lotion.

feb23-d&w2mT

PETROLEUM, OR ROCK OIL.

"There are more things in heaven and earth
Than are dreampt of in philosophy."

THE VIRTUES of this remarkable remedy, and the constant application for it, to the proprietor, has induced him to have it put up in bottles with labels and directions for the benefit of the public.

The PETROLEUM is procured from a well in this county, at a depth of four hundred feet, is a pure unadulterated article, without any chemical change, but just as it flows from Nature's Great Labratory!! That it contains properties reaching a number of diseases, is no longer a matter of uncertainty. There are many things in the arcana of nature, which, if known, might be of vast usefulness in alleviating suffering, and restoring the bloom of health and vigor to many a sufferer. Long before the proprietor thought of putting it up in bottles, it had a reputation for the cure of disease. The constant and daily increasing calls for it and several remarkable cures it has performed, is a sure indication of its future popularity and wide spread application in the cure of disease.

We do not wish to make a long parade of certificates, as we are conscious that the medicine can soon work its way into the favor of those who suffer and wish to be healed. Whilst we do not claim for it a universal application in every disease, we unhesitatingly say, that in a number of Chronic Diseases it is unrivalled. Among these may be enumerated—all diseases of the mucous tissues, such as CHRONIC BRONCHITIS, CONSUMPTION (in its early stage,) Asthma, and all diseases of the air passages, LIVER COMPLAINT, DYSPEPSIA, Diarrhœa, Diseases of the Bladder and Kidneys, Pains in the Back or Side, Nervous Diseases, Neuralgia, Palsy, Rheumatic Pains, Gout, Erysipelas, Tetter, Ringworms, Burns, Scalds, Bruises, Old Sores, &c., &c. In cases of debility resulting from exposure, or long and protracted cases of disease, this medicine will bring relief. It will act as a general TONIC and ALTERATIVE in such cases, imparting tone and energy to the whole frame, removing obstructions, opening the sluggish functions, which cause disease and a broken constitution, and giving increased and renewed energy to all the organs of life! The proprietor knows of several cures of PILES, that resisted every other treatment, get well under the use of the PETROLEUM for a short time. The proof can be given to any person who desires it. None genuine without the signature of the proprietor.

Sold by the proprietor.
S. M. KIER, Canal Basin, near Seventh st.
Also by R. E. SELLERS, 57 Wood st;
and—KEYSER & M'DOWELL,
corner Wood st. and Virgin alley; who are his regularly appointed Agents.
nov8-dly

CALIFORNIA RUBBER GOODS—Just received, 33 Camp Blankets; 20 officer coats; 12 prs Pants; 19 pairs nett lined Mining Boots; 12 Isthmus Bags; 2 water Tanks, 8 and 12 gallons each; 50 canteens, 1 gallon each; 1 doz Buckskin Money Belts; 1 do oiled cambric do do. The above goods for sale at the California Outfitting Establishment, No 6 Wood st.
mr24 J & H PHILLIPS

TRANSPORTATION LINES.

1850 — 1850
ERIE & MEADVILLE LINE.

BOATS of this Line will leave regularly, and deliver freights without transhipment.
J C BIDWELL, Pittsburgh,
JAMES COLLINS, do, } Agents
BIDWELL & BROTHER, Rochester,
may21

1850
BIDWELL'S
SANDY AND BEAVER LINE.
From Pittsburgh to Columbus and Cleveland, through the rich and populous counties of Columbiana, Carroll, Stark, Tuscarawas, Coshocton, Muskingum, Licking, and Franklin.

The completion of the Sandy and Beaver Canal opens up to our city through this great natural central route a direct communication to the above as well as the adjoining counties of Wayne, Holmes, Knox, and Delaware.

From this section of Ohio, the trade with Pittsburgh has been, to a great extent cut off, in consequence of the high rates of transportation, which are now reduced 10, 20 and 50 per cent.

Boats of this line will leave daily, and run through without transhipment. The Canal company have bestowed upon this line an interest in the unprecedented advantages of their charter, and thus secured to the middle portions of Ohio in ordering their goods by BIDWELL'S SANDY AND BEAVER LINE, an equal interest in this advantage. Agents:
J. C. BIDWELL, Pittsburgh;
BIDWELL & CO., Glasgow.

CONSIGNEES.

R C Holmes, Spear's Mills, Ohio; H & A Guy, Williamsport, O.; George Kemble, Elkton, O; Carlile & Huffman, do; Hanna, Graham & Co, New Lisbon, O; Arter & Nicholas, Hanover, O.; Hibbets & Beery, Minerva, O.; Speaker & Foster, do.; Joseph Pool & Co. do.; Hull & Bass, Oneida Mills, O.; H V Bever, do.; C B Hurxthal & Co, Malvern, O; R K Gray, Waynesburg, O.; E Reynolds, do; Isaac Teller, Magnolia O.; E J Barkdull & Co, Magnolia, O.; Wm Harkness, do; J M'Farland & Co, Sandyville, O.; P P Laffer, do; Fashbaugh & Steinbaugh, Bolivar, O; Willard & Shriver, do; J J Hoffman, Massillon, O.; Cummins & Co, do; John Robinson, Canal Fulton, O; Fertig & Torrey Canal Dover, O.; A Medbery, Roscoe, O.; L K Warner, Newark, O; Fitch & Hale, Columbus, O; L O Matthews, Cleveland, O. Rhodes & Green, do. my29

THE PENNSYLVANIA CANAL OPEN.—
PITTSBURGH TRANSPORTATION LINE.
1850
Via Pennsylvania Canals & Rail Roads.
PROPRIETORS,
O'CONNOR, ATKINS & Co., Canal Basin, Liberty street, Pittsburgh;
ATKINS, O'CONNOR & Co., 249 & 250 Market street, Philadelphia.
AGENTS,
O'Connors & Co., 70 North street, Baltimore;
E. Block, New York;
Elliott & Greig, 11 Doane street, Boston;
Hamilton Gray, Maysville, Kentucky;
Hall & Co., Columbia street, Cincinnati;
E. Webb, Louisville.
Daker, Henry & Co., St. Louis.

To Shippers of Merchandize and Produce to and from Philadelphia, Baltimore, N. York, & Boston.

Our route being now in fine order, we are prepared to forward goods as above at very lowest prices. We insure all freight free of any charge having policies for over $630,000, and with the following extensive stock of Boats feel confident of giving entire satisfaction to all business entrusted to our care. Our boats are all new, and commanded by captains of experience, and our entire line is conducted on strict sabbath keeping and temperance principles.

Boats.	Captains.	Boats.	Captains
Iron City,	Hagun	Pennsylvania	E Layton,
Maryland,	Marshall	St. Louis,	Cowden
Cincinnati,	Sands	Col. Howard	Ridley
Ruth Anna,	Chatham	Mary Deborah	Sims
Wm Atkins,	Penrood	Enterprise,	Kayton
Import,	M'Quade	Juniata	Brown
Boston,	Alter	Gen. Scott,	Gore
Garinda	Riley	Telegraph No 1	Shields
Celia	Hawkins	Point Mill Boy	M'Quade
Olive Branch	Coster	Baltic Clipper	Riley
America	Perry	Ohio Belle	Kearney
Mermaid	M'Colgan	Hunter	[illegible]
The Fox	M'Quade	John Ann	J Layton
Aurora	M'Dowell	Telegraph No 2	Nealy
Look Sharp	Berry	North Queen	White

Shippers will find it to their advantage to give us a call. O'CONNOR, ATKINS & Co,
mr16 Canal Basin Liberty st, Pittsburgh.

Western Transportation Company.
1850.
D. LEECH & CO'S LINE,
BETWEEN PITTSBURGH, PHILADELPHIA, BALTIMORE & NEW YORK,
By Pennsylvania Canal and Rail Road.

THE Boats and Cars of this Line have been put in complete order, and with the addition of several new ones to the Line, enables us to carry a large quantity of produce and goods.

The entire stock of the Line is owned and controlled by the Proprietors.

APPLY TO—
HARRIS & LEECH, No 13 South Third st,
And at the Tobacco Warehouse, Dock st, Philadelphia, Pa;
JOSEPH TAYLOR & SON
No 144 North Howard st, Baltimore, Md;
OFFICE, No 7 West st, New York;
D LEECH & CO, Canal Basin, Penn st,
mr13 Pittsburgh.

1850.
UNION LINE,
ON THE PENN'A AND OHIO CANALS.
CLARK, PARKS & CO, Rochester, Pa., Prop'rs.
JOHN A CAUGHEY, Agent,
Office cor Smithfield and Water sts, Pittsburgh,
CHAMBERLIN, CRAWFORD & CO, Agts,
Cleveland, Ohio.

THIS well known Line are prepared to transport freight and Passengers from PITTSBURGH and CLEVELAND, to any point on the Canal and Lakes. The facilities of the Line are unsurpassed in number, quality and capacity of Boats, experience of captains, and efficiency of Agents.

One Boat leaves Pittsburgh and Cleveland daily, running in connection with a Line of Steam Boats between PITTSBURGH and BEAVER, and a Line of First Class Steam Boats, Propellers and Vessels, on the Lakes.

CONSIGNEES:
Clark, Parks & Co, Rochester, Pa.
E N Parks & Co, Youngstown, Ohio.
M B Taylor, Warren, O;
A & N Clark, Newton Falls, O;
I Brayton & Co, Ravenna, O;
Kent, Grinnell & Co, Franklin, O;
H A Miller, Cuyahoga Falls, O;
Wheeler, Lee & Co, Akron, O;
Chamberlin, Crawford & Co, Cleveland, O;
Hubbard & Co, Sandusky, O;
Peckham & Scott, Toledo, O;
G Williams & Co, Detroit, Mich;
Williams & Co, Milwaukie, Wis;
Murfey & Dutton, Racine, Wis;
George A Gibbs, Chicago, Ill;
Thomas Hale, Chicago, Ill;
JOHN A. CAUGHEY, Agent,
mr30 corner Water and Smithfield sts

1850.
LAKE ERIE AND MICHIGAN LINE,
ON THE ERIE EXTENSION CANAL.
CLARKE, PARKS & CO, Rochester, Proprietors.

THE Proprietors of this old and well known Line would inform the public that they are now in operation for the present season, and have commenced receiving Freight and Passengers, which they are fully prepared to carry to all points on the Canal and LAKES ERIE AND MICHIGAN.

At the lowest rates. One of the Boats of the Line will be constantly at the landing, below Monongahela Bridge, to receive freight.
JOHN A. CAUGHEY, Agent,
Office, cor Water and Smithfield sts. Pittsburgh.
CONSIGNEES:
R W Cunningham, New Castle, Pa;
Mitcheltree & Co, Pulaski;
W C Malan, Sharon;
J & S Hull, Sharpsburg;
Wick, Achre & Co, Greenville;
Wm Henry, Hartstown.
Wm Power, Conneautville;
John Hearn & Co, Erie;
John J Hollister & Co, Buffalo, N.Y. mr30

Pittsburgh Portable Boat Line,
1850.
FOR THE TRANSPORTATION OF FREIGHT TO AND FROM
PITTSBURGH, PHILADELPHIA, BALTIMORE, NEW YORK, BOSTON, &c.
THOMAS BORBRIDGE, Philadelphia. } TAAFFE & O'CONNOR, Pittsburgh.

THE Canal being now open, the proprietors of this long established Line are as usual at their old stands, receiving and forwarding Merchandise and Produce at low rates, and with the promptness, certainty, and safety, peculiar to their system and mode of transportation, where intermediate transhipment is avoided, with the consequent delays and probability of damage.

Merchandise and Produce shipped east or west, and Bills of Lading forwarded free of charge for commission, advancing, or storage. Having no interest directly or indirectly in steamboats, that of the owners is solely consulted when shipping their goods.

All communications to the following agents promptly attended to:

PROPRIETORS:
THOMAS BORBRIDGE,
No 278 Market street, Philadelphia.
TAAFFE & O'CONNOR,
Corner Penn and Wayne streets, Pittsburgh
AGENTS:
John McCullogh & Co, 68 North st, Balt; P. B. Burt & Co. 25 Doane st, Boston, W & J. T. Tapscott & Co. 30 South st, New York; James Wheelwright, Cincinnati. mr23

BINGHAM'S TRANSPORTATION LINE,
1850.
Between Pittsburgh and Eastern Cities.

The Canal being now open, we are ready to receive and forward promptly, produce and merchandize east and west.

Freights always at lowest rates, charged by responsible lines.

Produce and merchandize will be received and forwarded east and west, without any charge for forwarding or advancing freight, commission or storage.

Bills of lading forwarded, and all directions faithfully attended to.

Address or apply to, WM. BINGHAM,
Canal Basin, cor. Liberty and Wayne sts, Pittsburgh.
BINGHAM & DOCK,
No 193, Market st, between 4th & 5th, Phil'a.
JAS. WILSON, Agt.
No 122, North Howard st., Baltimore.
JAS. BINGHAM,
mr16 No 10, West street, New York.

HARNDEN & CO's
Passenger and Remittance Office.

HARNDEN & CO. continue to bring persons from any part of England, Ireland, Scotland or Wales, upon the most liberal terms, with their usual punctuality and attention to the wants and comfort of emmigrants. We do not allow our passengers to be robbed by the swindling scamps that infest the seaports, as we take charge of them the moment they report themselves, and see to their well being, and despatch them without any detention by the first ships.—We say this fearlessly, as we defy one of our passengers to show that they were detained 48 hours by us in Liverpool, whilst thousands of others were detained months, until they could be sent in some old craft, at a cheap rate, which too frequently proved their coffins.

We intend to perform our contracts honorably, cost what it may, and not act as was the case last season, with other offices,—who either performed not all, or when it suited their convenience.

Drafts drawn at Pittsburgh for any sum from £1 to £1000, payable at any of the provincial Banks in Ireland, England, Scotland and Wales.
JOSHUA ROBINSON,
European and General Agent,
feb1 Fifth street, one door below Wood

LIQUORS—17 hf pipes Brandy—Otard, Dupuy, &c
2 pipes Holland Gin;
5 casks N E Rum;
480 bbls Whiskey; for sale by
nov8 W & M MITCHELTREE

MISCELLANEOUS.

NEW MUSIC.
J. H. MELLOR, 81 Wood street, has received the following New Music:

OH, say can you see by the truth's holy light; dedicated to Rev. C Cook. Oh, think not less I love thee. Blanche Alpen, I love thee. When other friends around thee. The cot beneath the hills. Wert thou but mine. Annie Laurie—Scotch ballad. The Robin—words by Eliza Cook, music by Stephen Glover. Thou hast wounded the spirit that loved thee. The Grave of Washington. The Irish Mother's Lament. Old Sexton—Russel. He doeth all things well—Woodbury. Widow Machree—Russell. The cottage of my mother—Hutchinsons. Low backed car—Lover. Elfin Waltzer—complete. The Magic Bell. The Bridal or Wedding Polka. Jenny Lind's American Polka. Lizzy Polka. Soiree American Polka. Top American Polka. La Bello Baltimorean Polka. Jenny Lind Polka. The Original Scottish Polka—Julien. Salutation Polka. Flirt Polka. Josephine Polka. Summit Polka. Rossignol Polka. The Prophet Quadrilles—Meyerbeer. Jenny Lind Quadrilles. The Wreath and Daisy Waltzes—Mrs Ernest. The Swiss Drover Boy—variations by Czerny. Monument. Sounds from Home. Wrecker's Daughter, quickstep. Louisville March and Quickstep. Wood Up, Quickstep. jy1

CARPET WAREHOHSE,
No 75, Fourth Street.

W. M'CLINTOCK is now constantly receiving his Spring Stock of CARPET OIL CLOTHS, Trimmings, &c., comprising in part the following, viz:
Extra Super Royal Velvet Pile Carpets,
" " Tapestry "
English and American Brussels "
Extra Superfine Imperial 3 ply "
Superfine " "

ALSO,

Superfine Ingrain Carpets,	Extra super patent Chenille Rugs;
Extra fine "	Superfine do do Rugs;
Fine "	" Tufted Rugs;
Common, all wool, "	Fine "
" cotton "	Common "
4-4, ¾ and ⅝ Tap Ven Car.	Extra Wilton "
4-4, ¾ and ⅝ Twill'd Carp.	Common do "
4-4, ¾, ⅝ and 2-4 plain Car.	Chenille Door Mats;
List and Rag Carpets,	Tufted "
3-4 Printed Cotton Carpets.	Sheep Skin "
ALSO,	Adelaid "
8-4, 7-4, 6-4, 5-4, 4-4 and ¾ Oil Cloths;	ALSO,
6-4, 5-4, 4-4, and ¾ Matting;	Extra printed piano covers
18 inch patent Oil Cloths for stairs.	" table "
	Embossed Piano "
	" Table "
COACH TRIMMINGS	Printed woolen "
Blue and Drab Cloths;	Embossed Stand "
Crimson Plush;	Linen and worsted "
Coach Oil Cloths;	Damask Stair Linen;
Damasks for Linings;	Turkey Red Chintzes;
Watered Moreens.	Chintze Bordering;
ALSO,	English Oil Cloth Table Covers;
Buff Holland for W Shades;	Brown Linen crumb cloths
Transparent "	Woolen "
French transp. "	Brass Stair Rods;
Venetian Blinds;	Stair Druggett;
Bunting for Flags;	Carpet Bindings;
7-4 and 6-4 Table Linen;	Jute and Coco Mats;
Russia Crash;	Alicant and Skeleton Mats;
Scotch Diapers;	5-4 and 4-4 Green Oil Cloth for Blinds;
Brown Linen Napkins;	Huckaback Diaper;
German Oil Cloth Table Covers;	

ALSO,

SHEET OIL CLOTHS from the most approved English and American manufacturers from 12 to 24 feet in width, which will be cut to fit rooms, halls, and vestibules of any size or shape.

The undersigned having imported direct from England, his Velvet Pile and Tapestry CARPETS. These Carpets, which are of the latest and most elegant styles and patterns, and of the most gorgeous colors, will be sold at prices as low as they can be purchased for in any of the eastern cities.

ALSO,

Having the largest assortment of the richest and most fashionable BRUSSELS, IMPERIAL THREE PLY and INGRAIN CARPETS which far surpasses in quality and cheapness of price, any assortment ever before brought to this city. He also invites Steamboat Men and Coach Manufacturers to his large and well selected assortment of TRIMMINGS, and other articles necessary in their business.

The undersigned is also agent for the only Stair Rod Manufactory in Philadelphia, and is prepared to sell lower than can be purchased elsewhere in this city.
mr16 WM. M'CLINTOCK.

New Goods!! New Goods!!
CLEAR THE TRACK!
New Spring and Summer Dry Goods for 1850.
WILLIAM L. RUSSELL,

WHOLESALE and Retail Dealer in British, French, and American DRY GOODS, Market street, between Third and Fourth, sign of the Bee Hive, has just commenced receiving and opening one of the most rich, splendid, and extensive stock of Spring and Summer Dry Goods ever offered for sale in the Western country. All of these Imported Goods are fresh opened, and received per the last steamers from France and England; as also Irish Linens, imported direct from Belfast, all grass bleached, and warranted the pure article; these Linens are all imported by the subscriber, and are all pure flax yarn, warranted. Also, Irish Linen Damask Table Cloths, the very best manufacture; and Irish Linen Goods of all kinds, imported direct from Belfast by the subscriber, will be found the real Erin-go-bragh.

LADIES' DRESS GOODS.

New style rich Turk Satins, all colors, splendid goods; black Turk Satins, all prices, rich goods; black glace Silks, all colors, late importation; French Kid Gloves, all colors, the best imported; plain black Armures, per last French steamer; new style painted Bareges, splendid goods. Also, a superb and large stock of white Brussels Lace for trimming ladies' dresses, very rich goods; plain Bareges in all colors, extremely low, beautiful goods; black Silk Fringe, all widths and prices, very cheap, French Lawns, new styles, per last French steamer, plain black Gro De Rhine, high lustre, superb goods, black figured Gro De Rhine Brocade, rich goods; French and English Cashmeres, new styles, beautiful goods; splendid figured Swiss goods for ball dresses; rich embroidered Swiss Mulls for evening dresses; Swiss Edging and Inserting, the best imported; Silk Tissues in all colors and qualities, new style, plain and satin striped black Bareges, all prices; printed Lawns, new styles, from 8 to 25 cents per yard; Barege de Laines, a new article for ladies' dresses. Also, a large and superb stock of new style spring Bonnet Ribbons, the very best imported, all new.

SHAWLS, SHAWLS.

Canton crape Shawls, all colors, fresh from the Custom House, Turk Satin Shawls splendid goods, in all colors, per last steamer; beautiful changeable face silk Shawls, fresh importation; white embroidered Canton Crape Shawls, superb goods; green embroidered Canton Crape Shawls, splendid goods; Lupin's French made Embroidered Thibet, latest importations; Paris painted Cashmere Shawls, all prices and qualities; ladies' summer Cravats and Scarfs in great variety; French worked Capes, Collars, and Cuffs, a large assortment.

A Large Stock of
DOMESTIC AND STAPLE GOODS.

20 bales unbleached Muslins, from 3 to 10 cents per yard; 15 cases bleached Muslins, from 4 to 12½ cents per yard. 11 cases Irish Linens, imported direct from first [illegible]; 11 bales Ticking, from 8 to 25 cents per yard; 8 cases blue Drill, from 8 to 12½ cents per yard, besides a full assortment of Summer Cloths. Also, Cassimeres, Tweeds, Satinetts, and Kentucky Jeans; 30 cases dark Calico, fast colored, from 3 to 12½ cents per yard; 5 cases Hoyl & Sons' English Prints, best imported, 5 bales Russia and Scotch Diapers, extremely low. Also, Housekeeping Goods of all kinds, very cheap, 2 bales Russia Crash, from 6¼ to 12½ cents per yard. Besides a large stock of Check and Shirting Stripe. Also, Canton Flannels, all colors and qualities, low priced, red, white, and yellow Flannels, very cheap, bleached and unbleached Drillings, full assortment; 5 cases rich Merrimack Calicoes, extremely low, black and unbleached Table Diapers, all prices, very cheap, Bird's eye Diapers, all prices and qualities, very cheap; colored Cambrics, a full assortment, cheaper than ever, 3 bales Burlaps, from 12½ to 25 cts per yard. Also, a large stock of Cotton Table Diapers, Mariners' Shirting—A full assortment, very cheap.

PARASOLS! PARASOLS!

The largest and most splendid stock of Parasols ever opened by any one house in Pittsburgh, is this day received, and are all of the newest French styles, which, for richness and beauty, cannot be surpassed. As we have a large lot of these Parasols, they will be sold cheaper than any other house in the city can afford to sell the same quality of goods.

The Ladies are respectfully invited to examine these Parasols, as they will find some of the richest and newest styles ever imported from Europe. Those Parasols are all of the richest and most fashionable colors, and are worthy of the attention of the ladies.

All of the above goods will be sold off at prices far below any house in the city; and in order to prove this fact, the public will please call and price these goods, and compare them with any other house in the city, and be convinced of the above assertion.

The subscriber would here say to his numerous customers and the public in general, that there are two other bee hive stores in market street, pretending to cope with the Big Bee Hive, which is alone the only celebrated and far famed Dry Goods establishment in Pittsburgh. The subscriber would therefore say to all purchasers of Dry Goods, either Wholesale or retail, that the Big Bee Hive, on Market street, between Third and Fourth, is now opening the largest, richest, and most splendid stock of spring and summer Dry Goods ever offered for sale in Pittsburgh.

BONNETS! BONNETS!

NEW STYLES FOR 1850—The largest and most fashionable stock of Bonnets ever opened in this city, is just received at the sign of the Big Bee Hive, on Market street, between Third and Fourth, where Dry Goods of every description are selling cheaper than any other house in the city. The public will please take notice that there are two other bee hive stores on Market street, who pretend to compete with the Big Bee Hive, between Third and Fourth streets, where the public will find, at all times, the largest and newest styles of Dry Goods, fresh opened.

☞ Please take notice, that the store is between Third and Fourth streets, sign of the BIG BEE HIVE, where Dry Goods of every description are selling cheaper than at any other house in the city.
ap13 WILLIAM L. RUSSELL.

Dress Goods.

A. A. MASON & CO., 60 Market street, between Third and Fourth, are now receiving a large assortment of Barege De Lains, Persian Cloths, an entire new article; Pallettes; Crape De Lains, &c. with a large assortment of Lawns and other Dress Goods, of the latest styles and most fashionable colors.
ap3

COFFEE—50 bags prime Rio and Java;
CANDLES—70 bxs mould, dipped, and sperm;
CHEESE—150 bxs Cream and English Dairy;
CORDS—20 doz Hemp and Manilla;
CASSIA—50 Matts;
CLOVES—1 barrel;
CIGARS—50 M Common and half Spanish;
FISH—25 brls and half brls Mackerel and Salmon;
GLASS—200 bxs assorted sizes;
HAMS—1200 Prime Venison;
1060 Sugar Cured;
INDIGO—100 lbs S F and Manilla;
INK—10 doz Harrison's Black and Copying;
MOLASSES—25 brls N Orleans;
" 15 half brls Sugar House;
MUSTARD—[illegible] doz assorted canisters;
MACCARONI—60 lbs Italian;
VERMACELLI—60 lbs do
NAILS—[illegible] kegs assorted;
PICKLES—5 doz jars assorted;
PEACHES—30 bushels halves;
PAPERS—60 reams assorted;
PRUNES—100 lbs bordeaux;
SOAP—50 bxs Rosin and Cast Steel;
SUGAR—10 hhds N Orleans and Clarified;
TEA—50 packages Green and Black;
TOBACCO—20 bxs 4's, 5, & 1 lb lump;
WASH BOARDS—50 doz patent Zink;
For sale by J D WILLIAMS & CO
mr19 Corner of Fifth and Wood sts.

WANTED.

FURS! FURS! FURS!—The subscribers will pay for Coon, Mink, Musk Rat, Grey and Red Fox, and all kinds of shipping Furs, the highest eastern prices. M'CORD & CO.,
feb20 corner Fifth and Wood sts.

Paper Hangings.

SPRING SELECTION.—Will be received, by first canal shipments, a new and choice assortment of Wall Paper, of the latest French and Eastern styles, in gold, chamois, oak, plain and high colors.
W. P. MARSHALL, (late S. C. Hill,)
mr13 85 Wood street

DISSOLUTION.

THE Co-partnership heretofore existing between S. B. Bushfield and John McGill, under the firm of S. B. Bushfield & Co., is this day dissolved by mutual consent. The business of the old firm will be settled by S. B. Bushfield, at the old stand, No. 220 Liberty street, Pittsburgh. S. B. BUSHFIELD,
March 1, 1850. JOHN McGILL.

S. B. BUSHFIELD and GEORGE RICHARD will continue the Wholesale and Retail Dry Goods and Grocery business, at the old stand, No. 220 Liberty st, under the firm of S. B. BUSHFIELD & CO.
March 1, 1850.—[mr12

I HAVE this day associated with me, in the Wholesale Grocery, Commission, and Forwarding business, my two Sons, R. N. and W. B. Waterman. The business in future will be conducted under the style of L. S. Waterman & Sons, at the old stand, No. 31 Water and 62 Front street. L. S. WATERMAN.
Pittsburgh, March 1st, 1850.

MEDICAL.

GREAT IMPORTANT CHEMICAL DISCOVERY
CHEMICAL COMBINATION
From the Vegetable Kingdom, to expel Diseases
Dr. Guysott's Extract of Yellow Dock and Sarsaparilla.

CURES consumption, scrofula, erysipelas, rheumatism, gout, liver complaints, spinal affections, ulcers, syphilis, dropsy, asthma, piles, scurvey, affections of the bladder and kidneys, mercurial diseases, corrupt humors, rush of blood to the head, fever and ague, female complaints, general debility, dyspepsia, loss of appetite, headache, colds, costiveness, gravel, night sweats, cholic, organic affections, palpitation of the heart, biles, pains in the side, chest, back, &c.

It is infallible in all diseases arising from an impure state of the blood, or irregular action of the system.

In the Vegetable Kingdom, an All-wise Being has deposited plants and herbs, congenial to our constitutions, and adapted to the cure of disease; and to the vegetable kingdom does the reason of man, as well as the instinct of animals, turn for antidotes to pain.

The Syrup is a scientific compound of the most valuable plants in nature, entirely free from deleterious and enervating mineral substances, and as it expels disease from the system, imparts vigor and strength in a corresponding degree.

CERTIFICATES.

An extraordinary case of Scrofula, Erysipelas and Ulcers, cured by the sole use of Dr. Guysott's Compound Syrup, Yellow Dock and Sarsaparilla.

BROOKLYN, Nov. 17, 1848

DR. GUYSOTT—Sir: I tender my sincere thanks for the great benefit I have derived from the use of your valuable syrup. I have been troubled very bad with a scrofulous sore, which made its appearance on my chin. I did not pay much attention to it at first, supposing it to be nothing but an eruption that appear on persons's face. It finally began to increase, until spread to the back part of the head. I applied to a physician, who attended me all to no purpose. I had tried every thing that could be tried. I saw your Syrup of Yellow Dock and Sarsaparilla, and concluded to use it, for I knew that Yellow Dock was one of the most valuable articles in the world for the blood. I bought your Syrup, and from the use of one bottle, I could see a great change in my system. I continued to use it until I was a well man. I now feel like a new person; my blood is perfectly cleansed and free from all impurities. There is not a question but that your newly discovered compound is far superior to any sarsaparilla syrup ever sold.

This certificate is at your disposal to publish if you like, and any one you may refer to me I shall be happy to give them all the information I can about my case, &c. I remain your obedient servant,
GEORGE G. JOHNSON,
113 Market street.

The best female medicine known. The Extract of Yellow Dock and Sarsaparilla is a positive, speedy, and permanent cure for all complaints incident to FEMALES.

Its mild, alterative properties render it peculiarly applicable to the slender and delicate constitution of the female. It is unrivalled in its effects upon such diseases as incipient consumption, barrenness, leucorrhœa, or whites, irregular menstruation, incontinence of urine, and general prostration of the system. It immediately counteracts that distressing nervousness and lassitude so common to the female frame, and imparts an energy and buoyancy as surprising as they are grateful. We have evidence on file which induces us strongly to recommend this medicine to married people who have not been blessed with off spring.

PROLAPSUS UTERI, or Falling of the Womb, of five years' standing, cured by Dr. Guysott's Extract of Yellow Dock and Sarsaparilla, after every other known remedy had been tried without relief.

WASHINGTON, Ohio, Feb., 1849

This certifies that my wife, aged 27 years, has been suffering under the above complaint for five years—nearly all of that time confined to her bed. I have for four years constantly employed the best medical talent that could be procured in this section of the country, without any benefit whatever. I have also purchased every instrument recommended for the cure of such diseases, all of which proved worthless. In the spring of 1848, I was induced by my friends to try Dr. Guysott's Yellow Dock and Sarsaparilla, which was used for four months. After she had used it for about four weeks, it was evident to all that she was improving, and from this time she improved rapidly, and gained flesh and strength, until the disease was entirely removed, and she is now enjoying most excellent health. WM. MONFORT.

We being neighbors of Wm. and Julia Monfort know that the above statement, as to the sickness of Mrs. Monfort, and as to the cure being effected by Guysott's Yellow Dock and Sarsaparilla, is strictly true. JANE EDDY,
SARAH POWERS;

Great Cure of Consumption.

HAMILTON, January 2, 1848.

Mr. Bennett—Dear Sir: The great benefit which I have derived from your Extract of Yellow Dock and Sarsaparilla, induces me, as an act of justice, to make the following statement:

After wasting for two years from general debility which finally terminated in consumption, I was given up by my friends and physicians as beyond the aid of medicine. As a last resort, I was induced to try your Extract, and having used but two bottles, according to your directions, I am entirely well. I would therefore earnestly recommend your unequalled Compound to the afflicted who desire a powerful, pleasant and safe remedy. Gratefully your friend,
M. WAITE.

None genuine unless put up in large square bottles, containing a quart, and the name of the syrup blown in the glass, with the written signature of S F Bennett on the outside wrapper. Price $1 per bottle, or six bottles for $5

It is sold by J. D. Park, corner of Fourth and Walnut streets, Cincinnati, Ohio, General Agent for the South and West, to whom all orders must be addressed.

Carter & Bro, Erie, W. P. Judson & Co., Waterford, Olin & Clemons, Crossingville, Abel Turrell Montrose; Hiram Mix, Towanda; Robert Roy, Wellsboro, L. Roderick, [illegible]; L. Wilcox, Jr, Pittsburgh, corner of Market street and the Diamond.
apl2d&wly:T

SELLERS' FAMILY MEDICINES—"They are the medicines of the day."

Graham Station, Ohio, May 25, 1849.

R. E. Sellers—I think it right, for the benefit of others, to state some facts in relation to your excellent Family Medicines.

I have used your Vermifuge largely in my own family, one vial frequently expelling large quantities (say 100 to 200 worms) from two children. I have also used your Liver Pills and Cough Syrup in my family, and they have, in every instance, produced the effect desired.

As I am engaged in merchandising, I am able to state, that I have yet to hear of the first failure where your medicines have been used in any section of the country. In conclusion, I may state that they are the medicines of the day, and are destined to have a very extensive popularity. Yours, respectfully,
W H PINNELL.

Prepared and sold by R. E. SELLERS, No 57 Wood street, and sold by Druggists generally in the two cities and vicinity. je7

SELLERS' FAMILY MEDICINES—"They are the Medicines of the day."

GRAHAM'S STATION, Ohio, May 25, 1849.

R. E. Sellers: I think it right for the benefit of others to state some facts in relation to your excellent Family Medicines.

I have used your Vermifuge largely in my own family, one vial frequently answering for expelling large quantities (say 1 to 200) worms from two children. I have also used your Liver Pills and Cough Syrup in my family, and they have in every instance produced the effect desired.

As I am engaged in merchandising, I am able to state that I have yet to hear of the first failure where your medicines have been used in any section of the country. In conclusion, I may state that they are the medicines of the day, and are destined to have a very extensive popularity. Yours, respectfully,
W. H. PINNELL.

Prepared and sold by R. E. SELLERS, No 57 Wood street, and sold by Druggists generally in the two cities and vicinity. my31

GREAT CURE OF LIVER COMPLAINT, by the original, only true, and genuine Liver Pill.

SHORT CREEK, Ohio county, Va.
March 26th, 1849.

Mr. R. E. Sellers: Dear Sir—I think it a duty I owe to you and to the public generally, to state that I have been afflicted with the Liver Complaint for a long time, and so badly that an abscess formed and broke, which left me in a very low state. Having heard of your celebrated Liver Pills being for sale by A R Sharp, in West Liberty, and recommended to me by my physician, Dr. E. Smith, I concluded to give them a fair trial. I purchased one box, and found them to be just what they are recommended, THE BEST LIVER PILL EVER USED; and after taking four boxes I find the disease has entirely left me, and I am now perfectly well. Respectfully yours,
D H COLEMAN.

West Liberty, March 28, 1849.

I certify that I am personally acquainted with Mr Coleman, and can bear testimony to the truth of the above certificate. A R SHARP

The genuine Liver Pills are prepared and sold by R E SELLERS, No 57 Wood street, and by druggists in the two cities.

TO THE PUBLIC.—The original, only true and genuine Liver Pills are prepared by R E Sellers, and have his name stamped in black wax upon the lid of each box, and his signature on the outside wrapper—all others are counterfeits, or base imitations.
ap10 R E SELLERS, Proprietor

WATCHES!!—CHEAPER THAN EVER!—Just rec'd, an invoice of full jewelled patent lever Watches, 18 carets fine cases, which I can sell as low as thirty and thirty five dollars, and warranted to keep good time.

Also—A splendid assortment of JEWELRY, comprising the various and latest styles, and best patterns
W. W. WILSON, Watchmaker and Jeweler,
de10 corner Market and Fourth streets

MUSPRATT'S PATENT SODA ASH.
Price Reduced.

THE SUBSCRIBERS will sell Muspratt's best quality and high test Glass and Soap Makers' Soda Ash, warranted superior to any other brand at 3¼ by the quantity of 5 tons or upwards for currency or approved Notes, at four months, or 3½ for a less quantity. W & M MITCHELTREE,
je6 Liberty street.

TAILORS' GOODS, AT COST.

HERSEY, FLEMING & CO, having arranged to give their entire attention to the sale of domestic Woolen and Cotton Goods, now offer their large stock of Tailors' Trimmings, Vestings, French and German Cloths, Doeskins, Cassimeres, &c. at first cost.
HERSEY, FLEMING & CO
je4 129 Wood st

BLEACHING POWDER—20 casks Jas Muspratt & Sons' brand, a superior article, for sale by
nov6 W & M MITCHELTREE

75 CASKS Muspratt's Soda Ash, and 10 casks Bleaching Powder, arrived per ship Oxenbridge, and now coming on by canal, for sale by
W & M MITCHELTREE
N. B.—They will receive, during the winter, large supplies via New Orleans. nov30

JUST rec'd, an elegant plain Rosewood 6 oct. Piano from the celebrated manufactory of Nunns & Clark, N. Y., of superior tune, and very moderate price.
H. KLEBER,
For sale by at J. W. Woodwells.
de19

WILLIAMS' IVORY PEARL TOOTH POWDER for removing Tartar, Scurvy, Canker, and all substances destructive to the Teeth. It is delicious to the taste, cleansing the mouth, healing and strengthening the gums, and purifying the breath.
For sale, wholesale and retail, by
je22 R E SELLERS, 57 Wood st

SOUR FLOUR—19 brls suitable for starch or sizing, for sale by [je27] M'GILLS & ROE

LARD OIL—20 brls receiving and for sale by
jy1 JAMES DALZELL

POTASH—20 casks for sale low, to close consignment, by [jy1] JAMES DALZELL

CITRIC ACID—20 lbs just received for sale by
jy1 J KIDD & CO

CHEESE—63 bxs prime, rec'd per Bidwell's Line, for sale by [je26] JAMES DALZELL

FIRE BRICK—10,000 in store and for sale by
je26 JAMES DALZELL

BACON SHOULDERS—20 casks for sale by
je26 S & W HARBAUGH

FLOUR—75 brls S F Flour;
56 brls extra do, rec'd on consignment, and for sale by [je26] S & W HARBAUGH

LARD—60 kegs No 1 rec'd for sale by
je26 S & W HARBAUGH

WINDOW GLASS—224 bxs assorted sizes just received and for sale by
je26 S & W HARBAUGH

SUGAR—20 hhds N. O. Sugar, a prime article, in store and for sale by
je28 S. & W. HARBAUGH

24 CASKS Bacon Sides and Shoulders, just rec'd and for sale by A CULBERTSON
je25 135 Liberty st

MISCELLANEOUS.

NOTICE.

THE Partnership heretofore existing between the subscribers, under the firm of Burbridge, Wilson & Co., was this day dissolved by mutual consent. The business of the firm will be settled by J. W. Burbridge, or Wm. Wilson, Jr, either of whom is authorised to use the name of the firm in liquidation.
J. W. BURBRIDGE,
WM. WILSON, Jr.,
LYON, SHORB & CO.
Pittsburgh, July 1, 1850.—jy4

CO-PARTNERSHIP.

JAS. W. Burbridge & Benj. F. Ingham have this day associated themselves under the firm of Burbridge & Ingham, to transact a Wholesale Grocery and General Commission Business, in the house lately occupied by Burbridge, Wilson & Co, 116 Water st.
Pittsburgh, July 1, 1850.—jy4

CO-PARTNERSHIP.

THE subscribers have this day formed a co-partnership under the firm of W & F Wilson, for the purpose of transacting the Wholesale Grocery and Commission Business, at No 26 Wood street.
WM. WILSON, Jr.
Pittsburgh. 1, 1850—jy4 FRANK. WILSON

Melodeon Piano with two setts of Reeds

JUST received at the sign of the Golden Harp, one superior 5 octave Melodeon Piano, with two setts of Reeds, the latest improvement. The above is probably the finest toned instrument ever offered for sale here, with a highly finished and elegant exterior, for sale by [je27] H KLEBER.

PRINTING PAPER—100 rms fine book paper 19x24;
20 do do do 21x32;
50 do do do 20x25;
100 do news printing, do 24x37;
100 do do do 22x32;
60 do do do 23x40;
120 do do do 20x43;
10 do Blue Envelope, 20x25;
20 do Yellow do 20x25;
40 do Manilla do 20x25;
25 do do do 20x32;
500 do assorted wrapping papers, in store, for sale by JOHN H MELLOR
je22 81 Wood st

Economy in Teas.

DECIDEDLY the cheapest and best place in Pittsburgh to buy Tea is at the Tea Market, east side of the Diamond. They sell
Excellent Tea at ...... $0 50 per lb
Superior Qualities ...... 0 75 "
The very best ...... 1 00 "
Low priced, damaged, or inferior Teas are not kept at this establishment, therefore, whether you go yourself or send a child, you are sure to obtain a good article, and if the flavor of the Tea is not approved, they readily exchange it or return the money.
jy12 MORRIS & HAWORTH, Proprietors.

SUNDRIES—40 bxs extra Cream Cheese;
10 hf brls No 3 Mackerel;
10 brls do do;
5 kegs do do;
10 bxs Saleratus,
25 bxs Mould Candles;
20 bxs No 1 Starch;
25 doz patent Zinc Washboards;
25 hf chests superior Green Teas;
40 caddy bxs do do;
10 hf chests superior Black Teas;
5 tcs Duffield's extra Hams;
For sale by J D WILLIAMS & CO
jy15 Cor Wood & Fifth sts.

CHOCOLATE—28 boxes No. 1 Fresh Chocolate just received, and for sale by
jy8 WICK & McCANDLESS.

GOOD BOOKS FOR FARMERS.
Johnson—American Farmer's Encyclopædia, 8vo
Emerson—Trees and Shrubs, 8vo
Brown—Trees of America, 8vo
Thomas—American Fruit Culturist, 12mo
Hoy—A Guide to the Orchard, 12mo
Buist—Family Kitchen Gardener, 12mo
Miner—The American Bee Keeper, 12mo
Brown—The American Poultry Yard, 12mo
Marshall—The Farmer and Emigrant's Hand Book
Allen—The American Farm Book, 12mo
Dowing—Fruit and Fruit Trees of America, 12mo
Youatt—The Horse, 8vo
Bennet—The Poultry Yard, 12mo
For sale by JAMES D LOCKWOOD
je17 101 Fourth st

American Journal of Science and Arts.

CONDUCTED by Prof. B. Silliman, Prof. B. Silliman, Jr., and James D. Dana, New Haven, Connecticut. This Journal is issued every two months, in numbers of 152 pages each, making two octavo volumes a year, each with many illustrations. It is devoted to original articles on Science and the Arts, Condensed Reviews or Abstracts of Memoirs and Discoveries from Foreign Periodicals, Notice of New Publications, and a General Bulletin of recent Scientific works. The first series contains 50 volumes, the last of which is a general Index to the 49 volumes preceding. Subscription, $5 a year, in advance.
J D LOCKWOOD, Ag't for Proprietors,
je19 101 Fourth st

Good Books for Summer Reading.
Brown—Turkish Evening Entertainments, 12mo.
Taylor—Eldorado, 2 vols, 12mo
Colman—European Life and Manners, 2 vols, 12mo.
Dickens—Dombey and Son, 2 vols, 12mo.
Mackay—Popular Delusions, 2 vols, 12mo.
Marvel—Fresh Gleanings, 12mo.
Shaw—English Literature, 12mo.
C. G. H.—Norman Leslie, 12mo.
Prior—Goldsmith's Miscellaneous Works, 4 vols.
Mayo—Ka'oonah, 12mo.
Taylor—Views Afoot, 12mo.
Humboldt—Cosmos, 2 vols, 12mo.
For sale by JAS D LOCKWOOD
je26 104 Fourth st

Books—General Literature.
Morin—Perfumery its Use and Manufacture. 12mo.
Stallo—Philosophy of Nature. 12mo.
Chilow—Aphorisms and Reflections. 12mo.
Shaw—English Literature. 12mo.
Davis—Legendre. 12mo.
Bryant—What I saw in California.
St. Pierre—Paul and Virginia. 2 vols. 12mo.
Alcott—Letters to Young men. 12mo.
Burnap—Rectitude of Human Nature. 12mo.
Vericour—Modern French Literature.
Smellie—Philosophy.
Newnham—Human Magnetism.
Humboldt—Aspects of Nature.
Broderip—Zoological Recreations.
For sale by JAMES D LOCKWOOD
je8 101 Fourth st

Foster's New Ethiopian Melodies.

GWINE to Run all Night; Dolly Day;
Dolcy Jones; Go down to de Cotton Field;
Nelly was a Lady, &c.
ALSO:
Be Kind to the Loved Ones at Home;
Row thy boat lightly; True Love, by T. Hood;
Our way across the sea, duett;
A new medley song, by D. Covert;
Jenny Gray, music by Muller;
Joys that were crowning, Wedding March;
God bless the hardy marine; Schuylkill Waltz;
Conscript's Departure, by W. C. Glover;
Sounds from Home, Waltzes, Steyermarkische Co;
Last Rose of Summer, easy variations by Herz;
United States Polka; Ladies' Souvenir Polka;
Corn Cracker Quadrille; Louisville Quadrille;
Beauties of Italy; Duetts, Trios, &c.
A large assortment of New Music on hand, to which additions are made weekly. For sale by
feb25 J. H. MELLOR, 81 Wood st.

Cheap Standard History.

HUME'S HISTORY OF ENGLAND is now publishing by Harper & Bro's, in 6 vols. cloth and paper, at 40 cents per vol. Three vols received, and for sale by R HOPKINS,
ap17 78 Apollo Buildings, Fourth st.

New Books.

REDBURN: His First Voyage, by Herman Mellville author of "Typee," "Omoo," &c.
History of King Alfred of England, by Jacob Abbott; with fine engravings.
Sidonia the Sorceress; by Wm. Meinhold.
JOHNSTON & STOCKTON,
nov21 corner Third and Market streets

"One of the Most Remarkable Works of the Age."

NINEVEH AND ITS REMAINS; with an account of a visit to the Chaldæan Christians of Kurdistan, and the Yezidis, or Devil-Worshippers; and an inquiry into the Manners and Arts of the Ancient Assyrians. By Austen Henry Layard, Esq., D. C. L. With Introductory Note by Prof. E. Robinson, D. D., LL. D. Illustrated with 13 plates and maps, and 90 wood cuts. 2 vols. 8vo. cloth, $4,50.

"The book has a rare amount of graphic, vivid, picturesque narrative"—Tribune.

"The work of Layard is the most prominent contribution to the study of antiquity, that has appeared for many years."—Christ. Inq.

"Not one excels in interest the account of Nineveh and its Ruins, given by Mr. Layard."—Washington Intelligencer.

"As we follow the diggers with breathless interest in their excavations, and suddenly find ourselves before a massive figure carved with minute accuracy, now lifting its gigantic head from the dust of 3000 years, we are ready to cry out with the astonished Arabs, 'Wallah, it is wonderful, but it is true!'"—Independent.
For sale by JAMES D. LOCKWOOD,
nov16 63 Wood st

New Books.

THE WOMEN of the Old and New Testament. Edited by E. B. Sprague, D. D. 1 vol. Imp. 8vo., elegantly bound; 18 exquisitely finished engravings; with descriptions by celebrated American Clergymen.

POEMS BY AMELIA, (Mrs. Welby, of Ky.,) a new and enlarged edition; illustrated by engravings from original designs by Wier. 1 vol. square 8vo., elegantly bound and gilt. Also—A variety of splendid Annuals and Gift Books.

Sewell's Child's First Book of the History of Rome. 1 vol. 16mo.

THE MECHANIC'S ASSISTANT, adapted for the use of Carpenters, Shipwrights, Wheelwrights, Sawyers, Lumbermen, Students, and Artizans generally: being a thorough and practical Treatise on Mensuration and the Sliding Rule. By D M. Kaper, A. M.
Boise's Treatise on Greek Prose Composition.
Ollendorff's Elementary French Grammar. By Prof. Greene, of Brown University. 1 vol. 16mo.
Roediger's Gesenius' Hebrew Grammar, by Conant. Gesenius' Hebrew Lexicon.
Loomis' Trigonometry and Logarithmic Tables. 1 vol. (sheep.)
The Englishman's Greek Concordance. 1 vol. (muslin.)
Anthon's Classical Series.
Webster's Dictionary, revised ed. 1 vol. 8vo.
do do unabridged. 1 vol. 4to.
Barne's Notes and Questions on New Testament.
Whately's Logic.
Mosheim's Ecclesiastical History. 3 vols. and 2 vols. (sheep.)
Vestiges of Creation. 1 vol. 12mo.
Mornings among the Jesuits at Rome. 1 vol. (cloth and paper.)
Scenes where the Tempter has Triumphed. 1 vol (cloth and paper.)
Bogue's Theological Lectures. 1 vol. 8vo. (cloth.)
Alder's Pronouncing Bible.
Boyer's French Dictionary.
Smart's Horace. For sale by R HOPKINS,
nov13 Apollo Buildings, Fourth st

The Olden Time.

JAMES D. LOCKWOOD, Bookseller and Importer No. 63 Wood street, has for sale a few copies complete, (the remainder of the edition,) of this valuable work, devoted to the Preservation of Documents, and other authentic information relating to the early explorations, settlement and improvement of the country around the head of the Ohio. By Neville B. Craig, Esq., of Pittsburgh, in 2 vols 8vo.
nov10 J. D. LOCKWOOD.

ROMAN LIBERTY: A History, with a view of the Liberty of other Ancient Nations. By Samuel Elliott, Esq. Illustrated with twelve engravings, executed at Rome. 2 vols., 8vo., uniform with Prescott's Historical Works.
Just published and for sale by
JAMES D. LOCKWOOD, Bookseller and
nov10 Importer, 63 Wood st

FANNY KEMBLE IN ITALY, authorized edition. 12mo. 75 cts. MRS. FANNY KEMBLE'S YEAR OF CONSOLATION.

"The reading of this book has impressed us with a much higher opinion of its author than we had formed from perusing her other writings. It displays a deeper tone of thought, united to more pure womanly grace of feeling than any other production of the female mind with which we are acquainted."—Eve. Mirror.

"It is a very agreeable and readable book, written in Fanny Kemble's best style—bold, spirited and entertaining. We recommend it to our readers as the best publication of the season."—Reading Gaz.

"It contains the Journal of a travel through Europe and residence in Italy; and is one of the pleasantest and most interesting books of the season."—Cour. and Enquirer.

"A very characteristic book. We have read it from title page to Colophon with unabated interest. A vivid picture of life in Rome. In all respects eminently readable."—Knickerbocker.
For sale by JAMES D LOCKWOOD,
nov15 Bookseller & Importer, 63 Wood st

Ribbons and Flowers.

301 BOXES Superior Bonnet Ribbons, Also 30 do. Flowers, of all the latest and most fashionable styles, rec'd this day at
ap7 A A MASON & CO, Market st

EXCHANGE BROKERS.

N. HOLMES & SONS,
Bankers, Exchange Broker
AND DEALERS IN
NOTES, DRAFTS, ACCEPTANCES, GOLD, SILVER AND BANK NOTES.

COLLECTIONS.—Drafts, Notes and Acceptances payable in any part of the Union, collected on the most favorable terms.

EXCHANGE on New York, Philadelphia and Baltimore; also, Cincinnati, Louisville, Saint Louis and New Orleans, constantly for sale.

BANK NOTES.—Notes on all solvent banks in the United States discounted at the lowest rates. All kinds of Foreign and American Gold and Silver Coin bought and sold.

Office No. 55 Market street, between 3d and 4th Pittsburgh, Pa. oct25

FOREIGN EXCHANGE.

BILLS on England, Ireland, and Scotland bought in any amount at the Current Rates of Exchange. Also, Drafts payable in any part of the Old Countries, from £1 to £1000, at the rate of $5 to the £ Sterling, without deduction or discount, by JOSHUA ROBINSON, European and General Agent, office 5th st. one door west of wood. oct18

ALLEN KRAMER. **KRAMER & RAHM,** EDWARD RAHM

BANKERS AND EXCHANGE BROKERS, dealers in Foreign and Domestic Bills of Exchange, Certificates of Deposite, Bank Notes and Coin, corner of 3d and Wood streets, directly opposite St. Charles Hotel. may25dly

WESTERN FUNDS—
Ohio,
Indiana,
Kentucky,
Missouri,
Bank Notes,
purchased at the lowest rates, by
N. HOLMES & SONS,
sep13 35 Market street.

BILLS OF EXCHANGE—Sight Checks on New York,
Philadelphia, and
Baltimore,
Constantly for sale by N. HOLMES & SONS.
sep13 35 Market st.

MISCELLANEOUS.

MORRIS & HAWORTH,

RECTIFYING DISTILLERS, and Tea and Wine Merchants, East side of the Diamond, Pittsburgh, are now offering at the very lowest prices for cash, Rectified Whiskey, Gin and Domestic Brandy; also, French Brandy, Holland Gin, Jamaica Spirits, London Gin, Irish Whiskey, Rum, &c. Port, Sherry, Madeira, Champagne, Claret, Muscatell, Malaga, Teneriffe and Lisbon Wines Wholesale & Retail. my3

PRINTING PAPER—Always on hand or made to order, the various sizes of Printing Paper, Rag Wrapping Paper, Crown, Medium, and Double Crown sizes Straw Wrapping Paper; Crown, Medium, and Double Crown Post Office Paper; Pasteboard, &c. &c.
W P MARSHALL, 85 Wood st,
may17 Agent for Clinton Mills.

NOTICE.

JOHN WATT & CO. have removed their stock of Groceries to the opposite side of Liberty st.
ap5

WOMAN IN AMERICA—Her work and her reward. By Maria J McIntosh, author of "Charms & Countercharms," "To seem and to be." 1 vol 12mo.
Latter Day Pamphlets, No 1:—The present time. By Thomas Carlyle.
CHALMERS.—Memoirs of Life and Writings of Thos. Chalmers, D D., L. L. D. Prelections on Butler's Analogy, Paley's Evidences of Christianity, and Hill's Lecture on Divinity, with two Introductory Lectures and four Addresses delivered in the New College, Edinburgh, by Thomas Chalmers, D. D., L. L. D. 1 vol 12mo.
CALVIN—Life of John Calvin, compiled from authentic sources, and particularly from his correspondence. By Thomas H Dyer, with portrait. 1 vol 12mo.
For sale by R HOPKINS.
ap17 78 Apollo Buildings, Fourth st.

Combs! Combs!
20 GROSS super Polka; 10 do do very fine;
50 " ass'd Redding;
12 " super English Horn Redding;
6 " Pocket Combs;
500 " Wood "
1000 doz ass'd Fine Ivory;
30 " Shell Side Combs;
10 " super large Buffalo;
200 gross ass'd Side Combs; rec'd and for sale by
feb5 C YEAGER, 108 Market st

Buff Holland! Buff Holland!

TAKE NOTICE—That W. McClintock has this day received several cases of the finest and best Buff Window Holland, to which he would most respectfully call the attention of his customers and the public in general.
☞ Carpet Ware Rooms, 75 Fourth st. jan31

Guitars.

A FEW very fine GUITARS, just rec'd from the celebrated manufactory of C. F. Martin, and for sale by jan8 J. H. MELLOR, 81 Wood st.

Books Just Received.

THE Complete Works of John Bunyan; 2 vols, 8vo, in 1 vol, illustrated; muslin gilt and gilt edges.
Mitchell's Biblical and Sabbath School Geography; a new work; 1 vol, 12mo.
Town's Analysis and Speller.
Life of John Q. Adams; by Wm. H. Seward; 1 vol, 12mo; muslin.
Poems by Mrs. Hemans; 1 vol, 12mo; muslin; gilt.
South's Sermons—Sermons preached upon several occasions, by Robert South, D. D.; a new edition, 4 vols; including Posthumous Discourses.
Same—4 vols. in 2; sheep, extra; 8vo.
For sale by R. HOPKINS,
feb21 Apollo Buildings, Fourth st.

EAGLE FOUNDRY.
JOHN NICHOLSON & W. G. PAYNE

THE undersigned, successors to Arthurs & Nicholson, beg leave to inform the citizens of Pittsburgh and public generally, that they have rebuilt the EAGLE FOUNDRY and are now in full operation, and have part of their patterns ready for the market.—Amongst which are Cooking Stoves, Coal and Wood Stoves, with a splendid air-tight Coal Stove, which is now superceding in other cities the common found Stove. Also, a cheap coal Cooking Stove, well adapted for small families, with a full assortment of common and mantel Grates. We would particularly invite the attention of persons building to call at our warehouse before purchasing, and examine a splendid article of enammelled Grates, finished in fine style—entirely new in this market.
Warehouse, No. 181 Liberty st, opposite Wood st;
aug8dtf NICHOLSON & PAYNE

PITTSBURGH IMPORTATIONS.

C. YEAGER, Importer and Wholesale Dealer in FANCY AND VARIETY GOODS;
Sign of the Gilt Comb, 108 Market st., Pittsburgh, Pa.

Western Merchants, Pedlars, and others visiting Pittsburgh to purchase Goods, are respectfully invited to call and examine the extensive assortment of English, American, French and German Fancy Goods.

All Foreign Goods at this establishment are imported direct by myself, and purchasers may rely on getting goods from first hands. I have the largest assortment of articles, in the variety line, in the city of Pittsburgh—all of which will be sold low for cash or city acceptances. The Stock consists, in part, of
Lace Goods, Hosiery, Gloves, Ribbons.
Silk Cravats, Shoe and Patent Threads, Sewing Silk, Spool Cotton, Tapes, Suspenders, Buttons, Pins, Needles and Cutlery.
Gold and Silver Watches, Gold Jewelry, all kinds of Brushes, Combs and Razors.
Percussion Caps, Revolvers, Pistols, Clocks, Silk & Cotton Purses, Spectacles, Steel Pens, Music Boxes, Carpet Bags and Baskets.
Buildings, Findings and Trimmings.
Toys and Fancy Goods; together with a large variety of Fancy and Staple DRY GOODS.
C. YEAGER is also agent for the celebrated Lancaster Combs. nov17

Great English Remedy.

FOR Coughs, Colds, Asthma and Consumption! The GREAT AND ONLY REMEDY for the cure of the above diseases, is the HUNGARIAN BALSAM OF LIFE, discovered by the celebrated Dr. Buchan, of London, England, and introduced into the United States under the immediate superintendence of the inventor.

The extraordinary success of this medicine, in the cure of Pulmonary diseases, warrants the American Agent in soliciting for treatment the worst possible cases that can be found in the community—cases that seek relief in vain from any of the common remedies of the day, and have been given up by the most distinguished physicians as confirmed and incurable. The Hungarian Balsam has cured, and will cure, the most desperate of cases. It is no quack nostrum, but a standard English medicine, of known and established efficacy.

Every family in the United States should be supplied with Buchan's Hungarian Balsam of Life, not only to counteract the consumptive tendencies of the climate, but to be used as a preventive medicine in all cases of colds, coughs, spitting of blood, pain in the side and chest, irritation and soreness of the lungs, brochitis, difficulty of breathing, hectic fever, night sweats, emaciation and general debility, asthma, influenza, whooping cough and croup.

Sold in large bottles, at $1 per bottle, with full directions for the restoration of health.

Pamphlets, containing a mass of English and American certificates, and other evidence, showing the unequalled merits of this great English Remedy, may be obtained of the Agents, gratuitously.

For sale by B A FAHNESTOCK & Co., corner of 1st and Wood and Wood and 6th sts. ja9d&wS

SELLERS' IMPERIAL COUGH SYRUP—THERE'S NOTHING LIKE IT!

PITTSBURGH, March 27, 1847.

Mr. R. E. Sellers—In justice to you and your incomparable Cough Syrup, I beg leave to state, for the benefit of the community, that my wife has been several times afflicted with a most distressing cough. I purchased, in January last, a bottle of your Syrup, which cured a cough of two months' standing. About one month since, the cough returned, and was so severe that she could hardly move, from weakness in the breast; I sent for one bottle of your Cough Syrup, and a part of one bottle cured the cough. I gave the other to a journeyman who was severely afflicted, who had, to use his own words, "eaten enough cough candy to cure all the people in Pittsburgh," if the candy had been as good as represented.
Yours, respectfully, ALFRED B. KREVIL.
Prepared and sold by R. E. SELLERS, 57 Wood street, and sold by Druggists generally in the two cities. de18

ALLEGHENY VENITIAN BLIND,
AND CABINET WAREROOM.

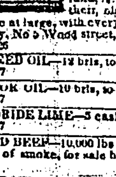

J. A. BROWN would respectfully inform the public, that he keeps on hand at his stand on the west side of the Diamond, Allegheny city, a complete assortment of Venitian Blinds; also Venitian Shutters are made to order in the best style, warranted equal to any in the United States. His Blinds can be removed without the aid of a screw driver. Having purchased the stock, tools, and wood of the cabinet establishment of Ramsay & M'Clelland, I am prepared to furnish their old customers, as well as the public at large, with every thing in their line.
Agency, No 5 Wood street, Pittsburgh.
mch26 J. A. BROWN.

LINSEED OIL—12 brls, to arrive, for sale by
je17 J KIDD & CO

CASTOR OIL—10 brls, to arrive, for sale by
je17 J KIDD & CO

CHLORIDE LIME—5 casks, to arrive, for sale by
je17 J KIDD & CO

DRIED BEEF—10,000 lbs sugar cured rounds, in and out of smoke, for sale by
SELLERS & NICOLS

WINDOW GLASS—200 bxs all sizes, for sale by
je14 S & W HARBAUGH

CORN BROOMS—75 dozen rec'd for sale by
je11 ARMSTRONG & CROZER

CIDER VINEGAR—10 brls in store, for sale by
je11 ARMSTRONG & CROZER

FLAXSEED—4 brls rec'd by Pilot No 2, for sale by
je11 WICK & McCANDLESS

JUST RECEIVED—600 feet of 2 inch 3 ply Gum Hose, for Fire Engine purposes; warranted to be equal to leather in every respect. The fire departments are invited to call and examine them at the India Rubber Depot, Nos. 7 & 9 Wood street.
je11 J & H PHILLIPS

LARD—51 brls No 1, now landing, and for sale by
ISAIAH DICKEY & CO
je18 Water & Front sts

LOUISVILLE LIME—75 brls in store for sale by
je11 ARMSTRONG & CROZER

POTATOES—100 bu received for sale by
je11 ARMSTRONG & CROZER

BACON SIDES—3 casks just rec'd for sale by
je12 S & W HARBAUGH

GOLD and Velvet Centres for Bodstocks, for sale by
je14 W P MARSHALL, 85 Wood st