TRANSPORTATION LINES.

Youngstown and New Castle Canal Packets.

THE packet BEAVER, Capt. Stanley, will leave Beaver regularly on Monday, Wednesday and Friday evenings at 6 P. M., and arrive at Youngstown next morning at 8 o'clock—returning, leaves Youngstown Tuesday, Thursday and Saturday evenings at 4 P. M., and reach Beaver in time for the morning boat, ALLEGHENY CLIPPER, arriving at Pittsburgh at 12 o'clock.

The packet HARKAWAY, Capt. Downing, will leave Beaver Tuesday, Thursday and Saturday evenings at 6 P. M., returning, leave New Castle, Monday, Wednesday and Friday evenings at 6 P. M. also connecting with the morning boat for Pittsburgh.

These packets are fitted up in complete order, having fine accommodations for passengers, and shippers may rely on more punctuality and greater despatch than has before been obtained on these routes.

F. M. FITCH & Co., Proprietors.
J. C. Lidwell, Agent, Pittsburgh.
Bidwell & Bro., " Beaver.
A. D. Jacobs, " Youngstown.
R. W. Cunningham, New Castle.

The elegant steamer, ALLEGHENY CLIPPER, will leave Beaver, daily at 8 A. M. and Pittsburgh at 2 P. M., running in connection with the above boats. mh15

1849.

Warren and Cleveland Passenger Line.
Canal Packet—SWALLOW.
" " —OCEAN.

ONE of the above Packets leave Beaver every day (Sundays excepted) and arrive next morning at Warren, when they connect with the Mail Stages for Akron and Cleveland, arriving at each of these places before night. One of the packets leave Warren daily at 5 P. M., and arrive at Beaver in time to take the morning boat for Pittsburgh.

C. P. S. LEFFINGWELL & Co., Warren, } Pro.
M. B. TAYLOR, do }
JOHN A CAUGHEY, Agent,
ap13 corner Water and Smithfield sts

1849.

UNION LINE,

ON THE PENN'A AND OHIO CANALS.

CRAWFORD & CHAMBERLIN, Cleveland, O. } Propr's.
R. G. PARKS, Beaver, Pa. }

THIS Line will be prepared on the opening of navigation, to transport freight and Passengers from PITTSBURGH and CLEVELAND, to any point on the Canal and Lakes.

The facilities of the Line are unsurpassed in number, quality and capacity of Boats, experience of captains, and efficiency of Agents.

One Boat leaves Pittsburgh and Cleveland daily, running in connection with the steamers

LAKE ERIE AND MICHIGAN,

Between Pittsburgh and Beaver, and a line of first class Steamers, Propellers and Vessels on the Lakes.

AGENTS—R G Parks, Beaver, Pa.
Jesse Baldwin, Youngstown, Ohio.
M B Taylor, Warren,
Cyrus Prentiss, Ravenna,
Wheeler & Co, Akron,
Crawford & Chamberlin, Cleveland, O.
Sears & Griffith, Buffalo, N. Y.
JOHN A. CAUGHEY, Agent,
Office, cor Water and Smithfield sts, Pittsburgh.
mch21.ly

BEAVER PACKETS.
Steamer MICHIGAN No. 2—Capt. Gilson.
" LAKE ERIE, " Gordon.

THE above regular and well known Beaver Packets, have commenced making their daily trips to and from Beaver, and will continue to run between Pittsburgh and Beaver regularly during the season, as follows:—

Michigan No. 2 leaves Pittsburgh daily at 9 o'clock, A. M., and Beaver at 2 o'clock, P. M. Lake Erie leaves Beaver daily at 8 o'clock, A. M., and Pittsburgh at 3 o'clock, P. M.

These steamers will run in connection with R G Parks' Express Packet Line, for Erie; Taylor & Leffingwell's Warren Packets; Union Line of Freight Boats for Cleveland; Clarke & Co's Pittsburgh and Cleveland Line Freight Boats.

R G Parks daily New Castle Packets.
CLARKE, PARKS & Co, Beaver, Agents.
JOHN A. CAUGHEY, Agent, Pittsburgh,
mch31 cor Water and Smithfield sts

1849.

PITTSBURGH AND CLEVELAND LINE,

ON THE PENNSYLVANIA AND OHIO CANALS.

THE Proprietors of this old established and popular daily line, consisting of SIXTEEN first class Canal Boats, owned by themselves and running in connection with the steam boats BEAVER and CALEB COPE, are enabled to offer unequalled facilities for the transportation of freight and passengers, on the opening of Canal navigation, to all points on the Pennsylvania and Ohio and New York canals and the Lakes.

E M FITCH & Co, Cleveland.
BIDWELL & BROTHER,
Agents, Beaver.
J. C. BIDWELL, Agent,
mar2 Water street, Pittsburgh.

J. C. BIDWELL, B. W. C. BIDWELL,
Pittsburgh. Beaver.

BIDWELL & BROTHER.
Forwarding Merchants,
BEAVER, PA.

Agents for the Pittsburgh and Cleveland Line, Pittsburgh and Erie Line via Erie, and for steam boats Beaver and Caleb Cope.

Having purchased the large and substantial Wharf Boat just built for the Monongahela Packets, have with the addition of a Warehouse, the most ample accommodations for receiving and forwarding, and pledge their utmost attention, promptness and despatch to consignments to their care, and rely on their friends for a trial. B. & BRO.

PITTSBURGH AND ERIE LINE.

1849.

Old Established Line
ON THE ERIE EXTENSION CANAL.

THE Proprietor of this well known Line of Canal Boats, is now prepared to transport Passengers and Freight to all points on the Erie Extension, New York Canals and the Lakes, upon the most favorable terms and with despatch.

This Line runs in connection with the steam boats BEAVER and CALEB COPE, between Pittsburgh and Beaver, C M Reed's Line of steam boats and propellers on the Lakes, and the Troy and Michigan Lake Boat Line on the New York canal.

C. M. REED, Proprietor, Erie, Pa.
Bidwell & Brother, Agents, Beaver.
W T Mather, Agent at J Meremeen's Passenger Office, Monongahela House, Pittsburgh.

CONSIGNEES—W C Malan, Sharon; J E & S Hull, Sharpsburg; Smith & Downing, do; J B Plumb, West Greenville; Wick, Acree & Co, do; Wm Henry, Hartstown; Davis & Sutton, Buffalo; Barney, Gibbs & Co, Sandusky; Jas A Armstrong, Detroit; Kirkland & Newberry, Sheboygan; M'Clure & Williams, Milwaukee; Knapp, Mertier & Dutton, Racine; John H Kinzie; Chicago, A Wheeler & Co, New York. ap3

Pittsburgh and Blairsville Packet Line.

1849.

THE public are respectfully informed that J. M. MARSHALL & CO. have fitted out new and splendid Packet Boats to run during the season, between Blairsville and Pittsburgh—the boats to be towed by three horses, and every effort made to accommodate passengers.

DEPARTURES.—Boats will leave Pittsburgh every Monday, Tuesday, Thursday and Friday, at 7 o'clock P. M. From Blairsville every Monday, Wednesday, Thursday and Saturday, at 7 o'clock, A. M., and arrive at Pittsburgh the same day. A two horse Hack from Indiana will meet the boat at Saltsburgh, both on upward and downward trip—putting passengers through from that place in one day.

Freight for the above Line will be received at the house of the Boatmen's Line, by Jno. Farren & Co., who are our authorized Agents. All freight received free of commissions.

J M MARSHALL & CO.
JNO FARREN & Co, Agents,
Canal Basin, Liberty st, Pittsburgh.

A Hack leaves Blairsville for Youngstown on the arrival of the boat—returns to boat in morning. Fare from Pittsburgh to Youngstown $2—received at office of Boatmen's Line through. splodim

PITTSBURGH PORTABLE BOAT LINE.

1849.

For the Transportation of Freight to and from PITTSBURGH, PHILADELPHIA, BALTIMORE, N. YORK, BOSTON, &c.

THOMAS BORBIDGE, Philadelphia.
TAAFFE & O'CONNOR, Pittsburgh.

THIS old established Line being now in full operation, the proprietors are prepared with their usual extensive arrangements to forward merchandise, produce, &c. to and from the above ports, on liberal terms, with the regularity, despatch and safety peculiar to their mode of transportation so obvious, when transhipment on the way is avoided.

All consignments by and for this line received, charges paid, and forwarded in any required directions free of charge for commission, advancing or storage.

No interest, directly or indirectly, in steamboats.

All communications promptly attended to on application to the following agents:

THOS. BORBIDGE 278 Market st, Philadelphia.
TAAFFE & O'CONNOR, Canal Basin, Pittsburgh.
O'CONNOR & Co, North st, Baltimore. mch14

1849.

BINGHAMS' TRANSPORTATION LINE
PROPRIETORS,
John Bingham, Thos. Bingham,
Wm. Bingham, Jacob Dock.

Conducted on strict Sabbath-keeping principles.

THE Proprietors of this old established Line have put their stock in the most complete order, and are thoroughly prepared to forward Produce and Merchandise to and from the Eastern cities.

We trust that our long experience in the carrying business, and zealous attention to the interests of customers, will secure to us a continuance and increase of the patronage hitherto extended to Bingham's Line.

Our arrangements will enable us to carry Freight with the utmost despatch, and our prices shall always be as low as the lowest charged by other responsible Lines.

We have opened an office in No 153 Market street, between 4th and 5th sts, Philada, for the convenience of shippers.

Produce and Merchandise will be received and forwarded, East and West, without any charge for forwarding, advancing freight, storage or commission.

Bills of Lading forwarded, and every direction promptly attended to.

Address, or apply to WM BINGHAM,
Canal Basin, cor Liberty & Wayne sts, Pittsburgh.
BINGHAMS & DOCK,
No 153 and 276 Market street, Philada.
JAMES WILSON, Agent,
No 122 North Howard street, Baltimore.
WILLIAM TYSON, Agent,
mch21 No 10 West street, New York

1849.

Merchants' Transportation Line,
VIA PENNSYLVANIA CANAL & RAIL ROADS,
TO PHILADELPHIA AND BALTIMORE.

THE Canals and Rail Roads being now open and in good order, we are prepared to forward all kinds of merchandise and produce to Philadelphia and Baltimore, with promptness and despatch, and on as good terms as any other Line.

C A McANULTY & Co,
Canal Basin, Penn st, Pittsburgh.

AGENTS—CHARLES RAYNOR, Philadelphia;
mr27 ROSE MORRILL & Co. Baltimore.

Pennsylvania Canal & Rail Road Express Fast Packet Line,

1849.

FROM PITTSBURGH TO PHILADELPHIA & BALTIMORE.

(Exclusively for Passengers.)

THE public are respectfully informed that this Line will commence running on the 19th inst, and continue throughout the Season.

The boats are new, and of a superior class, with enlarged cabins, which will give greater comfort. The cars are the latest construction.

A boat will always be in port, and travelers are requested to call and examine them before engaging passage elsewhere.

(Fare only nine dollars through.) One of the boats of this Line will leave the landing (opposite U. S. Hotel, corner of Penn street and Canal, every night at nine o'clock Time 3½ days. For information, apply at the Office, Monongahela House, or to D LEECH & Co
mch17 Canal Basin

TRANSPORTATION.

KIER'S PORTABLE BOAT LINE.

For the Transportation of Freight to
TO PHILADELPHIA, BALTIMORE & NEW YORK

BUSINESS on the Canal being now resumed, the Proprietors of the above Line respectfully inform the public that they are prepared to receive and forward Freight with despatch, and at lowest rates.

They would also call the attention of Shippers Eastward to the fact that the fleets employed by them in transportation, are owned by them and commanded by experienced captains.

Shippers of Meat in Bulk will find it advantageous to ship by this Line, as the subscribers have made arrangements at Columbia to have such freight for Baltimore handed directly from boats to cars, thereby saving warehouse handling.

Freight to Philadelphia goes clear through in the boat.

No charge made for receiving shipping or advancing charges. KIER & JONES, Proprietors,
Canal Basin, Seventh street.

AGENTS—John A. Shaw, Cincinnati, O.; Jno McCullough & Co. Baltimore; Jas Steel & Co., Philadelphia; Francis A Thomas, Columbia mch31

PENNSYLVANIA CANAL & R. ROADS,

1849.

EXPRESS FAST PACKET LINE,
FROM
Pittsburgh to Philadelphia and Baltimore.
(Exclusively for Passengers.)

THE public are respectfully informed that this Line will commence running on Monday, 19th March. The boats of this Line are of a superior class, with enlarged cabins, which will give greater comfort to passengers.

A boat will always be in port, and travelers are requested to call and examine them before engaging passage by other routes. They will leave the landing, opposite the U. S. Hotel, corner Penn street and Canal, every night at 9 o'clock.

FARE—NINE DOLLARS THROUGH.
Time—3½ Days.

For information, apply at the office, Monongahela House, or to D. LEECH & Co, Canal Basin

N. B.—The proprietors of the above Line are now building an additional Line of Packets, to run as above on or about June 1st, in connection with the Pennsylvania Rail Road from Lewistown to Philadelphia. At that time a packet will leave every morning and evening. Time through, 2½ days. mch18

RELIANCE PORTABLE BOAT LINE,

1849.

For the transportation of Merchandise
BETWEEN PHILADELPHIA AND PITTSBURGH.

GOODS carried on this Line are not transhipped between Pittsburgh and Philadelphia, being carried in four section Portable Boats over land and water—to shippers of merchandise requiring careful handling, this is of importance. No charge made for receiving or shipping, or for advancing charges. All goods forwarded with dispatch, and on as reasonable terms as by any other Line.

JOHN M'FADEN & Co.
Canal Basin, Penn st, Pittsburgh
JAS M DAVIS & Co.
8mart 227 Market & 54 Commerce st, Phila.

JOHN McFADEN & Co, Forwarding and Commission Merchants, Canal Basin, Penn st Pittsburgh.

JAMES M DAVIS & Co, Flour Factors and Commission Merchants, 227 Market and 54 Commerce street, Philadelphia. mar1

Advances made by either of the above on Flour, Wool and other merchandise consigned to them for sale. mar13

1849.

MERCHANTS' WAY FREIGHT LINE.

For Blairsville, Johnstown, Hollidaysburgh, and all intermediate places.

THIS Line will continue to carry all Way Goods with their usual despatch, and at fair rates of freight.

AGENTS—C. A. M'ANULTY & Co, Pittsburgh.
D H Wakefield, Johnstown.
John Miller, Hollidaysburgh.

REFERENCES—James Jordon, Smith & Sinclair, Dr I Shoenberger, R Moore, John Parker, S F Von Bonnhorst & Co, Wm Lehmer & Co, Jno M'Devitt & Bros Pittsburgh; John Ivory, Sumit, Hullinan & Ray, Jno Graff & Co, Blairsville. mch27

REED, PARKS & Co's PACKET LINK.

1848.

BEAVER AND CLEVELAND LINE via WARREN
Canal Packet—SWALLOW, Capt. Ford.
" " OCEAN, Capt. Waters.

ONE of the above Packets leave Beaver every day, (Sundays excepted) and arrive next morning at Warren, where they connect with the Mail Stages for Akron and Cleveland, arriving at each of those places before night. One of the Packets leave Warren daily at 5 P. M., and arrive at Beaver in time to take the morning steamboat for Pittsburgh.

COTES & LEFFINGWELL, Warren, } Proprietors
M B TAYLOR, }

BEAVER AND ERIE PACKET LINE
THROUGH TO THE LAKE IN FORTY HOURS.
Canal Packet—PENNSYLVANIA, Capt Jeffries,
" " TELEGRAPH, " Pollock,
" " LAKE ERIE, " Truby,
" " PETTONIA, " Brown,
" " FALCHION, " Sayer

The above new and splendid Passenger Packets have commenced running between BEAVER AND ERIE, and will run regularly during the season—one boat leaving Erie every morning at 8 o'clock, and one leaving Beaver every evening, immediately after the arrival of the steamboat Michigan from Pittsburgh.

The boats are new and comfortably furnished, and will run through in forty hours. Passengers to any point on the Lakes, or to Niagara Falls, will find this route the most comfortable and expeditious. Tickets through to all ports on the Lake can be procured by applying to the proprietors.

REED, PARKS & Co, Beaver.
JOHN A. CAUGHEY, Agt. Pittsburgh,
cor. Water and Smithfield sts.

AGENTS—C Harrison, Buffalo, N. Y.
C M Reed, Erie, Pa.
C C Wick, Greenville, Pa.
M'Farland and King, Big Bend, Pa.
Hays & Plumb, Sharpsburgh, Pa.
W C Malan, Sharon, Pa.
D C Mathews, Pulaski, Pa.
R W Cunningham, New Castle, Pa. jy1

BURKE & CO'S FAST EXPRESS

FOR CUMBERLAND, BALTIMORE, AND THE EASTERN CITIES.

THE Proprietors of this Line have put on New Stock, and are prepared to forward packages of all descriptions daily, at the lowest rates.

J. C. BIDWELL, Agent.
Water street, Pittsburgh
BURKE & Co, Baltimore.
oct11 92 South Charles st, Baltimore.

HARNDEN & Co's
Passenger and Remittance Office.

HARNDEN & CO. continue to bring persons from any part of England, Ireland, Scotland or Wales, upon the most liberal terms, with their usual punctuality and attention to the wants and comfort of emigrants. We do not allow our passengers to be robbed by the swindling scamps that infest the seaports, as we take charge of them the moment they report themselves, and see to their well being, and despatch them without any detention by the first ships. We say this fearlessly, as we defy one of our passengers to show that they were detained 48 hours by us in Liverpool; whilst thousands of others were detained months, until they could be sent in some old craft, at a cheap rate, which too frequently proved their coffins.

We intend to perform our contracts honorably, cost what it may, and not act as was the case last season, with other officers,—who either performed not at all, or when it suited their convenience.

Drafts drawn at Pittsburgh for any sum from £1 to £1000, payable at any of the provincial Banks in Ireland, England, Scotland and Wales.

JOSHUA ROBINSON,
European and General Agent.
feb1 Fifth street, one door below Wood.

ALLEGHENY VENITIAN BLIND, AND CABINET WAREROOM.

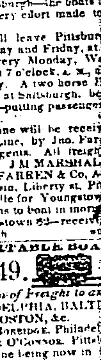

J. A. BROWN would respectfully inform the public, that he keeps on hand at his stand on the west side of the Diamond, Allegheny city, a complete assortment of Venitian Blinds, also Venitian Shutters are made to order in the best style, warranted equal to any in the United States. His Blinds can be removed without the aid of a screw driver. Having purchased the stock, tools, and wood of the cabinet establishment of Ramsay & M'Clelland, I am prepared to furnish their old customers, as well as the public at large, with every thing in their line.

Agency, No 3 Wood street, Pittsburgh.
mch22 J. A. BROWN.

PAPER HANGINGS—I am now receiving, direct from the manufacturers in New York, Philadelphia and Baltimore, a large and well selected assortment of all the latest and most improved styles of satin, glazed and common PAPER HANGINGS, consisting of—

10,000 pieces of Parlor and Fresco;
10,000 " Hall and Column,
10,000 " Dining-room, chamber and office

Paper—which I would particularly invite the attention of those having houses to paper, to call and examine, at the Paper Warehouse of S. C. HILL,
ap7 87 wood st

C. ARBUTHNOT has commenced to receive a large assortment of Fancy VARIETY GOODS, consisting in part of Artificials, Ribbons, Laces, Hosiery, Gloves, Crape, Leisle, Cambrics, Nettings, Lace Veils, Shawls, Pongee Handkerchiefs, gents Cravats, gingham and cotton Handkerchiefs, corded Skirts, Sewing Silk, Threads, Buttons, Combs, Jewelry, Cutlery, &c. &c. Country and city merchants are respectfully invited to call and examine his stock, No 84 Wood street, corner of Diamond alley. mch22

EXTRACT OF COFFEE—An article which is rapidly coming into use as a wholesome, nourishing and delicious beverage, being more pleasant and palatable than common Coffee and far cheaper, as a small paper costing only ten cents, will go as far as four pounds of Coffee. Manufactured by
JOHN S. MILLER, Pittsburgh, Pa.
Sold at wholesale by B A FAHNESTOCK & Co, corner of First and Wood and Sixth and Wood streets, Pittsburgh ap21

CALIFORNIA RUBBER GOODS—Just received, 28 Camp Blankets; 20 officer coats; 12 prs Pants; 15 pairs felt lined Mining Boots; 12 Isthmus Bags; 3 water Tanks, 6 and 12 gallons each; 60 canteens, 1 gal on each; 1 doz Buckets; 3 Money Belts; 1 do oiled cambric do. The above goods for sale at the California Outfitting Establishment, No 8 Wood st.
mch24 J & H PHILLIPS

ASSORTED SPICES—Put up for family use, in tin cans, enclosed in a sliding lid box, containing
Mustard, Allspice,
Cinnamon, Ginger,
Cloves, Pepper,
Warranted pure. For sale at the new Spice and Mustard Factory, corner of Ferry & Liberty sts
my19 JOHN R. BELL

ANVILS—Wrought Iron Anvils, from the Temperanceville works, warranted; will be constantly on hand and supplied to order, by
my19 GEO COCHRAN, 26 Wood st

ONE FURNACE HEARTH, manufactured from a superior article of Bolivar Fire Brick Clay, in store and for sale by KIER & JONES

Mr. W. W. Wallace having used a Hearth of same, quality and manufacture for the past eighteen months, pronounces it superior to the hearths now in general use my16

FINE COGNAC BRANDIES—27 half pipes various vintages, of our own importation per Commerce from Bordeaux, just rec'd and for sale by
jn4 MILLER & RICKETSON

GOLD CHAINS—Just received, a beautiful assortment of ladies and gentlemens' Gold Guard Chains, from $10 to $50 each, eastern prices. Also, Wedding Rings of 22 carat gold Gold Pencils, Finger Rings, Ear Rings, Breast Pins, Bracelets, Gold Pens, Watches, &c.
W W WILSON,
ju5 corner 4th and Market sts.

VELVET RIBBONS—Just received at Zebulon Kinsey's, 67 Market street,
30 ps colored Velvet Ribbon, assorted colors;
30 " black " " "
8 " embroidery Gimp; 10 ps wide Plain, &c.
dec4

TREMAYNE'S TABLE OF POST OFFICES, containing an alphabetical list of Post Offices throughout the United States; distances from Washington, D. C.; state and territorial Capitals respectively; also exhibiting the Post Offices in each State, as well as county, with an appendix of the United States and British Tariffs. Just rec'd by JOHNSTON & STOCKTON,
my16 corner 3d and market sts

MEDICAL.

SELLERS' FAMILY MEDICINES—"They are *the* Medicines of the day."

GRAHAM'S STATION, Ohio, May 25, 1849.

R. E. Sellers: I think it right for the benefit of others to state some facts in relation to your excellent Family Medicines.

I have used your Vermifuge largely in my own family, one vial frequently answering for expelling large quantities (say 1 to 200) worms from two children. I have also used your Liver Pills and Cough Syrup in my family, and they have in every instance produced the effect desired.

As I am engaged in merchandising, I am able to state that I have yet to hear of the first failure where your medicines have been used in my section of the country. In conclusion, I may state that they are *the* medicines of the day, and are destined to have a very extensive popularity. Yours, respectfully,
W. H. PENNELL.

Prepared and sold by R. E. SELLERS, No 57 Wood street, and sold by Druggists generally in the two cities and vicinity. my31

GREAT CURE OF LIVER COMPLAINT, by the original, only true, and genuine Liver Pill.

SHORT CREEK, Ohio county, Va.
March 26th, 1849.

Mr R. E. Sellers: Dear Sir—I think it a duty I owe to you and to the public generally, to state that I have been afflicted with the Liver Complaint for a long time, and so badly that an abscess formed and broke, which left me in a very low state. Having heard of your celebrated Liver Pills being for sale by A R Sharp, in West Liberty, and recommended to me by my physician, Dr. E. Smith, I concluded to give them a fair trial. I purchased one box, and found them to be just what they are recommended, THE BEST LIVER PILL EVER USED; and after taking four boxes I find the disease has entirely left me, and I am now perfectly well. Respectfully yours,
D H COLEMAN.

West Liberty, March 26, 1849

I certify that I am personally acquainted with Mr Coleman, and can bear testimony to the truth of the above certificate. A R SHARP

The genuine Liver Pills are prepared and sold by R E SELLERS, No 57 Wood street, and by druggists in the two cities.

TO THE PUBLIC.—The original, only true and genuine Liver Pills are prepared by R E Sellers, and have his name stamped in black wax upon the lid of each box, and his signature on the outside wrapper—all others are counterfeits, or base imitations.
ap10 R. E. SELLERS, Proprietor

DR. JAYNE'S CARMINATIVE BALSAM

FROM the Rev ASA SHINN, a well known and popular Clergyman of the Protestant Methodist Church.

The undersigned having been afflicted during the past winter with a disease of the stomach, sometimes producing great pain in the stomach for ten or twelve hours without intermission, and after having tried various remedies with little effect, was furnished with a bottle of Dr D Jayne's Carminative Balsam. This he used according to the directions, and found invariably that this medicine caused the pain to abate in three or four minutes, and in fifteen or twenty minutes every uneasy sensation was entirely quieted. The medicine was afterwards used whenever indications of the approach of pain were perceived, and the pain was thereby prevented. He continued to use the medicine every evening and sometimes in the morning, and in a few weeks health was so far restored, that the sufferer was relieved from a large amount of oppressive pain. From experience, therefore, he can confidently recommend Dr D Jayne's Carminative Balsam, as a salutary medicine for diseases of the stomach and bowels. A SHINN
Allegheny city, jy4

For sale in Pittsburgh at the PEKIN TEA STORE, 72 Fourth street, near Wood, and also at the Drug Store of H P SCHWARTZ, Federal street, Allegheny

VALUABLE DISCOVERY!
CONSUMPTIVES, BE ON YOUR GUARD.
DR SWAYNE'S
COMPOUND SYRUP OF WILD CHERRY.

THE GREAT REMEDY FOR
Consumption, Coughs, Colds, Asthma, Bronchitis, Liver Complaint, Spitting Blood, Difficulty of Breathing, Pain in the Side and Breast, Palpitation of the Heart, Influenza, Croup, Broken Constitution, Sore Throat, Nervous Debility, and all Diseases of the Throat, Breast and Lungs; the most effectual and speedy cure ever known for any of the above diseases.

DR SWAYNE'S
Compound Syrup of Wild Cherry!

This medicine is no longer among those of doubtful utility. It has passed away from the thousands daily launched upon the tide of experiment, and now stands higher in reputation, and is becoming more extensively used than any other preparation of medicine ever produced for the relief of suffering man.

It has been introduced very generally through the United States and Europe, and there are few towns of importance but what contain some remarkable evidence of its good effects. For proof of the foregoing statements, and of the value and efficacy of this medicine, the proprietor will insert a few of the many thousand testimonials which have been presented to him by men of the first respectability—men who have higher views of moral responsibility and justice, than to certify to facts, because it will do another a favor, and themselves no injustice. Such testimony proves conclusively, that its surprising excellence is established by its intrinsic merits, and the unquestionable authority of public opinion. The instantaneous relief it affords, and the soothing influence diffused through the whole frame by its use, renders it a most agreeable remedy for the afflicted.

REMEMBER!

"When men, acting from conscientious impulses, voluntarily bear testimony to the truth of a thing, or particular fact, such testimony, being contrary to their worldly interests and purposes, coerces conviction of its truth, and commends itself in a special manner to universal credence."—M'Gowan's Moral Maxims.

READ THE HOME CERTIFICATES.

STILL ANOTHER CURE OF PULMONARY CONSUMPTION.—The most remarkable remedy that has been as successful. There never was a remedy that has been as successful in desperate cases of Consumption, as Dr Swayne's Compound Syrup of Wild Cherry. It strengthens the system, and appears to heal the ulcers on the lungs, creating new and rich blood; power possessed by no other medicine.

PORTAGE Co., April 25th, 1849.

Dr Swayne—Dear Sir: I verily believe your Compound Syrup of Wild Cherry has been the means of saving my life. I caught a severe cold which gradually grew worse, attended with a severe cough, that resisted all the remedies which I had recourse to, until my case exhibited all the symptoms of Pulmonary Consumption. Every thing I tried seemed to have no effect, and my complaint increased so rapidly that friends as well as myself, gave up all hopes of my recovery. At this time I was recommended to try your invaluable medicine. I did so with the most happy result. The first bottle had the effect to loosen the cough, causing me to expectorate freely, and by the time I had used six bottles, I was entirely well, and am now as hearty a man as I ever was in my life, and would be happy to give any information respecting my case, that other sufferers may derive the benefit for which I am so grateful. For the truth of the above statement, I refer you to Peter Rex, Grocer, West Chester, whom I purchased the medicine. Respectfully yours, JAMES MORGAN.

Wonderful Cure of a Methodist Minister.

Dr. Swayne—Dear Sir: I feel a debt of gratitude due to you—and a duty to the afflicted generally, to offer my humble testimony in favor of your Compound Syrup of Wild Cherry. Some three years since I was violently attacked with cold and inflammation of the Lungs, which was accompanied with a distressing cough, pain in the breast and head, a very considerable discharge of offensive mucus from the lungs, especially upon a change of weather, however slight. At first I felt no alarm about my condition, but was pretty soon convinced that I was rapidly going into consumption. I grew daily weaker, and at length was scarcely able to walk about, or speak above a whisper, such was the exceeding weakness of my lungs. During this time I had tried various preparations and prescriptions, but found no relief—growing all the time worse. Just here I was advised and persuaded by a dear friend in Wilmington to make trial of your Syrup of Wild Cherry. I must confess that previously I had been prejudiced against patent medicines, and I am still against those coming out of the hands of empirics, but understanding your claims to the profession and practice of medicine, and having implicit faith in the saying of my friends, I forthwith purchased of Dr. Shaw, one of your agents, a few bottles, and commenced its use. My disease was at that time of 20 or 25 months' standing, consequently it was deeply seated. I found, however, considerable relief from the use of the first four or five bottles. But being a public speaker, I frequently attempted to preach with my increasing strength, and thereby ruptured those vessels that had already begun to heal; in this way, doubtless, my cure was greatly retarded. In consequence of acting thus imprudently, I had to use twelve or fifteen bottles before I was perfectly restored. I have no question, a much smaller number of bottles would have made me sound, but for the above indiscretion. The Syrup allayed the fever and habit, took away the distressing cough, put a stop to the discharge of matter from the lungs, and gave them and the entire system good health. I have deferred offering this certificate until now, for the purpose of being perfectly satisfied with the permanency of the cure, and now that I feel perfectly well I offer it with pleasure. REV J. P. JORDAN

Dublin county, N. C.

Important Caution—Read! Read!

There is but one genuine preparation of Wild Cherry, and that is Dr. Swayne's, the first ever offered to the public, which has been sold largely throughout the United States and some parts of Europe, and all preparations called by the name of Wild Cherry have been put out since this, under cover of some deceptive circumstances, in order to give currency to their sales. By a little observation, no person need mistake the genuine from the false. Each bottle of the genuine is enveloped with a beautiful steel engraving, with the likeness of William Penn thereon; also, Dr. Swayne's signature; and as further security, the portrait of Dr. Swayne will be added hereafter, so as to distinguish his preparation from all others. Now, if it was not for the great curative properties and known virtues of Dr. Swayne's Compound Syrup of Wild Cherry, persons would not be endeavoring to give currency to their "fictitious nostrums" by stealing the name of Wild Cherry. Remember, always bear in mind the name of Dr. Swayne, and be not deceived.

Principal Office, corner of Eighth and Race streets, Philadelphia.

For sale wholesale and retail by OGDEN & SNOWDEN, cor 2d and Wood sts, B A FAHNESTOCK & Co, cor 1st and Wood, and 6th and Wood sts, WM THORN, 53 Market st, S JONES, 180 Liberty st, JAS A JONES, cor Hand and Penn sts, JOHN MITCHELL, Allegheny city, and by all respectable dealers in medicine. oct13

A STRONG EVIDENCE that Dr JAYNE'S EXPECTORANT is superior to all other remedies for Coughs, Consumption, Bronchitis, Asthma, and other Pulmonary affections, is that the same persons who commenced the use of it in their families ten years ago still prefer it to all other remedies of the kind; and where any have been induced to try other preparations, they have almost invariably been disappointed in receiving the benefit which was reasonably anticipated from the high praises bestowed by the proprietors, and have returned to the use of JAYNE'S EXPECTORANT, as a remedy that has never failed to relieve them, and which probably never had its equal in arresting pulmonary diseases.

Prepared only by Dr D Jayne Philadelphia, and sold on agency by ALEX. JAYNES
dec23d&wtf 72 Fourth st

Dr. W. P. Inland's Premium Plaster.

DR. W. P. INLAND, of the Medical College of Philadelphia, now offers to the public his Indian Vegetable Premium Plaster, the qualities of which, after long and tried experience, has been satisfactorily established. To all women who may be afflicted with Prolapsus Uteri or Fallen Womb, he recommends his plaster, guaranteeing a sure and speedy cure in the short space of from two to three weeks, if applied with care and rest—discarding all the countless instruments and expensive bandages so long in use. This he feels conscientious in stating, inasmuch as he has not failed in one case out of three hundred and fifty-three patients.

Also for Rheumatism and Weak Breast or Back, attended with pain, there is nothing to excel this Plaster in affording relief or effecting a cure. For sale by

L. Wilcox, corner of Diamond and Market st
Braun & Reiter, " Liberty and St. Clair sts
Dr J Sargent " Federal st and Diamond, Allegheny city
Jacques & Co, " Denman and Diamond Birmingham. le3

R. E. SELLERS, Druggist, No 57 Wood street, Sole Agent for the sale of Dr. Townsend's Genuine Sarsaparilla, has just received 200 dozen of this Great Spring and Summer Medicine.

Purchasers should recollect that R E Sellers is sole agent for Pittsburgh, and D M Curry for Allegheny city ap5

GOLD AND SILVER PATENT LEVER WATCHES—Duplex Watches, made by the celebrated Cooper of London, M. J. Tobias of Liverpool, and a large assortment of detached gold and silver Levers, made by the best Geneva manufacturers.

Spectacles of all kinds; Communion Ware in sets; Gold Pens; Jewelry in large variety; Silver Spoons, Forks, &c.

Watch repairing executed in the best manner.
W W WILSON,
my19 corner Market and 4th sts

MACAULAY'S ENGLAND—Harper's fine edition, 8 vo, with portraits; cloth—75 cents per volume. For sale by JOHNSTON & STOCKTON,
ap7 corner Market and 3d sts

MISCELLANEOUS.

FRESH SUMMER GOODS,
AT REDUCED PRICES.

ALEXANDER & DAY, 75 Market street, northwest corner of the Diamond, are now opening a choice stock of fresh SUMMER GOODS. A large portion of these goods have recently been purchased at a great sacrifice, from the Auction Sales at the East, and from the importers and manufacturers. We have decided upon offering this stock of goods at prices so reduced as to meet the approbation of those who do business on the cheap cash principle.

The Silk Department is very extensive, embracing the different kinds of dress and mantilla Silks, Satin de Chenes, and Camelian Gro de Rhines.

The Shawl Department embraces a splendid assortment of India Crape Shawls, from the lowest prices to the finest qualities, elegantly embroidered. Also, Grenadine, Berage, Mohair, Nett and splendid figured Silk Shawls.

SCARFS—Black silk, berage and Granadine Scarfs.

BERAGE and other thin DRESS GOODS—Elegant and novel styles of Berages, Silk Tissues, and other thin Dress Goods, worthy of the attention of the ladies.

LAWNS! LAWNS!—In the Lawn department, our additions from the Eastern auctions are quite large, embracing elegant styles at remarkably low prices.

Imported and Domestic Ginghams

Prints and Chintzes, Brown and Bleached Muslins, Checks, Tickings, Flannels.

Superior English and French Cloths and Cassimeres, Sattinets and Jeans, Pantaloon Stripes and Drillings. All of which is offered at such a reduction of prices that purchasers cannot fail to be pleased.
jy3 ALEXANDER & DAY

Cheap Dry Goods.

WHO WANTS Musquito Bars for 62½ cents.

Heavy Brown Muslins for	4½	"
Extra " "	6¼	"
¾ Bleached "	5	"
Superior " "	6¼	"
Parasolettis	25	"
Calicoes	3	"
Good quality, do	6¼	"
Mous de Laines	12½	"
Ginghams	10	"
Alpaccas	18¾	"
Extra do.	25	"
Silk and Wool Berages	18¾	"
Cotton & "	12½	"
Bonnet Ribbons	6¼	"
Good quality Kid Gloves	37½	"
Cassinets	18¾	"
Broad Cloths	$1.25	

A. A. MASON & CO. have Goods at prices named above. Call soon at the only cheap one price store, 60 Market street. jy25

MURDOCK'S PATENT DASHER CHURN.

BUTTER CAN BE PRODUCED IN 5 OR 10 MINUTES FROM NEW MILK

THE attention of the public is invited to this very valuable Churn, which has the advantage of all others in combining the old and new inventions together.

The utility of this invention is apparent as by a simple process the air is forced beneath the dash, and does away with the necessity of purchasing a new Churn, as it can be applied to any churn in use, and for one dollar can have all the improvements of the age combined with those of gathering the Butter in the usual way.

The public are invited to call and judge for themselves before purchasing elsewhere, at 87, corner of Market and Fifth streets, or at 63 Diamond alley, between Wood and Market streets, Pittsburgh.
my29 SAML. KROESEN.

CARD.

THE undersigned having been appointed Agent of the DELAWARE MUTUAL SAFETY INSURANCE COMPANY, in the place of John Finney, Jr., resigned, respectfully informs the public and the friends and customers of the Company, that he is prepared to take Marine, Inland and Fire risks on liberal terms, at their office, No 37 Water street P A MADEIRA,
my1 Agent.

HOSE! HOSE!—1000 feet 2 in 3 ply India Rubber Hose—just received for the Borough of Manchester, which will be held in store for a few days. The Boston Belting Company express a strong desire for the fire departments of the cities of Pittsburgh and Allegheny to call and examine and make a trial of them. The company is willing to put them to any test they think proper to conclude upon
my10 J & H PHILLIPS, 5 wood st

BOOKS FOR THE SUBSCRIPTION OF STOCK in the Citizens' Insurance Company of Pittsburgh, will be opened in the Rooms of the Board of Trade, on the first Monday of November next, at 10 o'clock, a. m.

Wm. Larimer, Jr. Robert Woods.
Wm. B. M'Clure, Joseph Plummer,
S. M. Kier, Josiah King,
John Shiras, Alex. Roseburg,
and H. D. King.
ap19dtnov1 Commissioners

GOLD WASHERS.

H. PARRY has invented a machine for washing Gold, for which he has made application for a patent. They are now offered for sale at the warehouse of Parry, Scott & Co., No. 107 Wood street, Pittsburgh.

Adventurers to California are invited to call and examine these labor-saving machines. They are simple in their construction, easily transported in the track of an army, or in canoes, weighing eighty pounds each and can be put in operation, in half an hour. They can be filled with provisions. It is the opinion of those who have seen the trial of one of these machines at work, that, in two men will wash the most from fifty to sixty bushels a day, without the loss of a particle of the mineral. They can be worked by horse and worked by water or other power with success. The operators work without going into the water or being exposed to wet, and consequently without endangering their health. They will require one's attention in a stream of water, and can be used the whole season, and can be put into operation where there is not sufficient water to wash in the usual way.

Price of smallest size $25. Orders from abroad accompanied by cash, will be promptly filled.
H. PARRY, at Parry, Scott & Co.
fe14dtf No 107 Wood st Pittsburgh

Muspratt & Sons' Soda Ash.

THE subscribers are now receiving their Fall stock of the above article, three vessels viz: the Juniata, Medusium and Lydia, having arrived at Philadelphia and Baltimore, and two more, the Stephen Baldwin and Lenia, shortly expected, they are, therefore, prepared to receive orders. They will receive during the winter and spring regular supplies via New Orleans.
nov13 W & M MITCHELTREE

MOUNT EAGLE TRIPOLI—For cleaning windows and lamp glasses, silver plate, brass, Britannia, and other ware. It rapidly takes out all spots and stains, and reproduces the beautiful and durable lustre of new ware. Just received and for sale, wholesale and retail by JOHN D MORGAN,
ja21 Druggist.

NOTICE.

MR. SAML. H. HARTMAN having sold his interest in the co-partnership of Coleman, Hailman & Co, to the remaining partners, has this day retired from the firm. February 19, 1849.

PITTSBURGH MANUFACTURES.—The undersigned Agent for the manufacturers, has on hand and is constantly receiving a full supply of the articles made in Pittsburgh and vicinity, which he offers for sale at manufacturers prices. GEO. COCHRAN.

INDIA RUBBER PASTE—1 gross bottles India Rubber Paste, an excellent article for rendering boots and shoes perfectly water proof, and as a preventive against the application of this paste is sufficient to make them impervious to water for 2 or 3 months, and a perfect preventive from the weather cracking. Rec'd and for sale at the India Rubber Depot, No 5 Wood st. J & H PHILLIPS

LOWELL FLETCHER,
MANUFACTURER OF
ALCOHOL AND PURE SPIRITS,
Corner Front and Vine streets, Cincinnati, O.

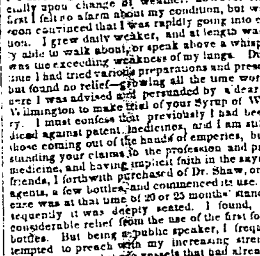

Orders from Pittsburgh for Alcohol, Pure Spirits, Raw or Rectified Whiskey, will be promptly attended to at lowest market price. mch15dly

RECEIVED THIS DAY, at the new Carpet Warehouse, No. 75 Fourth street—

Rich embossed Piano covers	Plain Turkey red Chintz
do do Table do	Fig'd do do do
Worsted do do do	do Bordering,
Blue Damask;	Carpet Binding.
Green moreen	

ALSO—Camps Gothics Transparent Shades,

Scripture Views	do	do
Turkish do	do	do
Chinese do	do	do
Drapery Chinese	do	do
Moonlight Views	do	do
Landscape do	do	do
T Gothics	do	do

Cord and Tassels, Rolers and Stats, Rack Pullies, Roler Ends.

The above Goods are of the richest and newest styles, to which we invite the attention of our friends and customers, and those wishing to furnish or replenish steam boats and houses.
mar7 W. M'CLINTOCK

The Allegheny Cemetery.

AT the annual meeting of the Corporators, held on the 6th inst., the following persons were unanimously re-elected Managers for the ensuing year:
THOMAS M. HOWE, President.

JOHN BISSELL,
JESSE CAROTHERS,
NATHANIEL HOLMES,
WILSON M'CANDLESS,
JOHN H SHOENBERGER,
JAMES R SPEER,
} Managers.

J FINNEY, Jr Secretary and Treasurer

The annual statement presented the affairs of the Company in a very prosperous condition. Their office in the city is No. 37 Water street ja12

THE STAR OF THE WEST
VENITIAN BLIND MANUFACTORY

East side of the Diamond, where Venitian Blinds of all the different sizes and colors are kept on hand or made to order after the latest and most approved Eastern fashions, at the shortest notice and on the most reasonable terms.

Also, the cheap Boston roll or split Blind Transparency and Paper Curtains of all the different sizes and patterns, on hand and for sale low for cash. Old Venitian Blinds painted over and repaired, or taken in part payment for new. R M WESTERVELT, Prop'r.

N. B.—All work done with the best material and workmanship, and warranted to please the most fastidious aug10-dly

Allegheny city, Aug 10, 1849.

AMERICAN TELEGRAPH COMPANY.
BALTIMORE, PITTSBURGH AND WHEELING
WESTERN LINE.

Office at the Exchange, Baltimore.

REDUCED RATES.—The charges have been reduced on all Messages to or from Baltimore, Pittsburgh or Wheeling, and a corresponding reduction made on all telegraphic messages forwarded from Baltimore West of Pittsburgh, Pa.

RATES.—The charge for a telegraph despatch, to or from Baltimore, Pittsburgh and Wheeling, is 45 cents for the first ten words, and 3 cents for each additional word.

No charge is made for the address and signature.

Until the completion of the South Western Line of Telegraph from Memphis, Tenn., to New Orleans, despatches can be forwarded to Memphis by this route, and mailed for New Orleans ja11

LANDSCAPE PAPER—
1 set, a view of the Battle of Monterey,
1 " " " Cerro Gordo,
1 " " " Buena Vista,
1 " " Fets de Paris,
1 " " Chase de Lyon;
1 " " Garde Francais;
1 " " Col C Auvergne;

The above is suitable for papering large public rooms. Just rec'd direct from Paris, and for sale at the warehouse of ap2 S C HILL.

TO FAMILIES—Chemical Liquid for washing clothes, carpets, silks, paint and fine furniture—saving half the labor and dispensing entirely with the washboard. The finest Wilton carpets, after having been in use eleven years, have been perfectly restored, without the slightest injury to the fabric, and without removing from the floor. It will not injure the cloth. Directions accompanying each bottle. Price 25 cents. For sale by J SCHOONMAKER & Co,
my8 24 wood st

EXCHANGE BROKERS.

N. HOLMES & SONS,
Bankers, Exchange Brokers,
AND DEALERS IN
NOTES DRAFTS, ACCEPTANCES, GOLD, SILVER AND BANK NOTES.

COLLECTIONS.—Drafts, Notes and Acceptances payable in any part of the Union, collected on the most favorable terms.

EXCHANGE on New York, Philadelphia and Baltimore; also, Cincinnati, Louisville, Saint Louis and New Orleans, constantly for sale.

BANK NOTES.—Notes on all solvent banks in the United States discounted at the lowest rates. All kinds of Foreign and American Gold and Silver Coin bought and sold.

Office No. 55 Market street, between 3d and 4th, Pittsburgh, Pa. oct25

FOREIGN EXCHANGE.

BILLS on England, Ireland, and Scotland bought in any amount at the Current Rates of Exchange. Also, Drafts payable in any part of the Old Countries from £1 to £1000, at the rate of $5 to the £ Sterling, without deduction or discount, by JOSHUA ROBINSON, European and General Agent, office 5th st one door west of wood. oct25

ALLEN KRAMER EDWARD RAHM

KRAMER & RAHM.

BANKERS AND EXCHANGE BROKERS, dealers in Foreign and Domestic Bills of Exchange, Certificates of Deposit, Bank Notes and Coin, corner of 3d and Wood streets, directly opposite St. Charles Hotel. may28-ly

WESTERN FUNDS—
Ohio,
Indiana
Kentucky,
Missouri,
Bank Notes,
purchased at the lowest rates, by
N. HOLMES & SONS,
sep13 35 Market street.

BILLS OF EXCHANGE—Sight Checks on
New York,
Philadelphia, and
Baltimore,
Constantly for sale by N. HOLMES & SONS,
sep13 35 Market st.

BOOKS, MUSIC, &c.

NEW BOOKS FOR SUMMER READING.—

Poe's Eureka, a Prose Poem: or, the Physical and Metaphysical Universe, by Edgar A. Poe, Esq., handsomely printed, 12mo. cloth, 75 cts.

"We shall be greatly surprised if this work does not excite a profound sensation among the literary and scientific classes all over the Union, displaying as it does a reasoning power and grasp of thought which cannot possibly fail to excite the 'special wonder' of even the most careless reader."—Express.

Nineveh and its Remains, with an account of a visit to the Chaldaean Christians of Kurdistan, and the Yezedi or Devil Worshippers, and an inquiry into the manners and arts of the Ancient Assyrians, by Austen Henry Layard, Esq. D. C. L., in 2 vols, with numerous illustrations.

"One of the most remarkable works of the age."—The Times, (London) Feb.

The Salamander, a Legion of the Iron Furnaces of Rockland county, N. Y., by E. Oakes Smith, with illustrations of Darley, 24 ed. 12mo. cloth, 75 cts.

J. Fennimore Cooper. The Spy, a new and beautiful edition, revised by the author, with new preface, &c, to be followed by the Pilot, in the same style.

The Works of Washington Irving, revised and enlarged by the author, in elegant duodecimo volumes; beautifully printed in new type, and on superior paper, made expressly for the purpose.

For sale by JAMES D LOCKWOOD, (for many years connected with Messrs. Wiley & Putnam, and late John Wiley, N. York) 63 Wood st jul4

Mr L has just returned from the Eastern cities.

NEW BOOKS—Irving. The Crayon Miscellany—comprising The Prairie, Abbotsford, Newstead Abbey. Complete in one volume—elegantly printed.

Curzon—The Monasteries of the Levant. Post 8vo. illustrated.

A volume of more than ordinary interest, relating a series of most curious and often amusing adventures. "The field occupied by the volume is almost entirely new."—Commercial Advertiser.

A book of gentlemanly, liberal, scholarly Interest, which reminds us of Eothen. Beckford's Spanish Excursions, or the vivid incidents and sketches of Eothen.—Literary World.

Cooper—(New edition of early works)—The Spy, revised, &c, with new introduction and notes. Complete in 1 vol. Uniform with Irving's works. $1.25.

The Spy and the Sketch Book were the first American books which were universally acknowledged to contain a performance as well as a promise. We well remember the enthusiasm with which they were received, and the proud expectations which they awakened among the more far-sighted abroad and at home [illegible] J D LOCKWOOD, 63 Wood st.

NEW BOOKS—Complete Works of Jno. M. Mason, D D, [illegible]

Mardi, a Voyage Thither, by Herman Melville. Border Warfare of New York, by W W Campbell. [illegible] Memoirs of my Youth, by A. de Lamartine. [illegible] JOHNSTON & STOCKTON, Third and Market sts

NEW BOOKS—[illegible]

Philosophy of Religion, by J. D. Morell, A M. [illegible]

Advice to Young Men, by T S Arthur.

Elements of Meteorology, by J Brocklesby, A M. [illegible] by S. Magoon. [illegible] No. 8 Harper's [illegible]. Received and for sale by R HOPKINS.
ap21 Apollo Buildings, Fourth st

NEW PUBLICATIONS—Essay on the late Union of Church and State, by Baptist W. Noel, M. A., 1 vol. 12mo. cloth. $1.25. [illegible] Life of [illegible].

[illegible] by J Bourne, C E. 1 vol. 12mo. [illegible]

Tacitus' History, by Prof. Tyler. 12mo. For sale mch21 R HOPKINS, 4th st

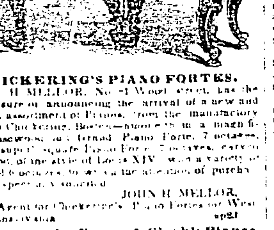

CHICKERING'S PIANO FORTES.

JOHN H MELLOR, No. 81 Wood street, has the pleasure of announcing the arrival of a new and splendid assortment of Pianos, from the manufactory of Jonas Chickering, Boston—among them is a magnificent Rosewood carved Grand Piano Forte, 7 octaves. Also, a superb square Piano Forte, 7 octaves, carved rosewood, in the style of Louis XIV, with a variety of 7, 6½ and 6 octaves, to which the attention of purchasers is respectfully solicited.

JOHN H. MELLOR,
Sole Agent for Chickering's Piano Fortes for Western Pennsylvania. ap21

Sole Agency for Nunns & Clark's Pianos.

JUST RECEIVED and opening a new lot of elegant Pianos, from the celebrated factory of Nunns & Clark, N. Y., comprising 6, 6½ and 7 octaves, with important improvements, both in mechanism and exterior, not possessed by others.

ALSO—A second hand of Chickering's Pianos, from 6 to 7 octaves. H. KLEBER, Sole Agent,
At J. W. Woodwell's, 3d Third st

N. B. The above will be sold at manufacturers' prices, without any addition of expenses. marl0

PIANOS.

A SPLENDID assortment of Mahogany and Rosewood Pianos, just finished. These instruments are made of the best pattern and best material and will be sold low for cash.
F BLUME, 112 Wood street,
2d door above Fifth

N. B.—Those who are in want of a good instrument, are requested to examine these before purchasing elsewhere, as they cannot be excelled by any in the country, and will be sold lower than any brought from the East. Also just received, two pianos of Hain's manufacture, warranted to be superior to any ever sold in this country. F. B.

NEW INSTRUMENT.

THE subscriber has been appointed Sole Agent for the sale of CARHART'S IMPROVED MELODEONS, an instrument manufactured by Messrs. Marsh & White, of Cincinnati. The usual compass and extension, but four octaves, Messrs. M. & W. are now manufacturing with the general design and demand. [illegible] The subscriber has a testimonial to the superiority from the celebrated pianist, Mr. Hoch, in his own hand writing which may be inspected. H. KLEBER.
At J W Woodwell's

Chickering's Pianos.

JUST received and for sale at manufacturers' prices, [illegible] new Piano Fortes, 6, 6½ and 7 octaves, of the most elegant patterns and finish.

Also on hand and for sale low, 3 second hand Pianos. JOHN H MELLOR,
Sole Agent for Chickering's Pianos for Western Pennsylvania, 81 Wood street. mar5

NEW MUSIC, BY HENRI HERZ—The Last Rose of Summer, with an introduction and brilliant variations for the Piano Forte, as performed at his concerts in the United States by Henri Herz.

Military Polka, by Henri Herz,
Comic Polka, " "
Silver Bell Polka, " "

Just received and for sale by
mch11 JOHN H MELLOR, 81 wood st

Vocal Exercises

AND SOLFEGGIOS, with an accompaniment for the Piano-forte, adapted to the wants of private pupils, or classes in vocal music. Selected from Italian, French and German composers, by Lowell Mason. 70 large pages of exercises progressively arranged, containing 100 exercises. Price 75 cents.

Just received, a supply of the above, direct from the publishers, by JOHN H. MELLOR,
mch23 81 wood st

WHITE BEANS—[illegible] just rec'd and for sale by W & R M'CUTCHEON

HERRINGS—200 bbls No 1 Herrings, 100 do scaled, in store and for sale to close consignment by jul1 JAMES DALZELL, Water st

GREEN CRAPE AND CRAPE LISSE—W R Murphy has received a supply of white and colored Crapes and Crape Lisse—among the latter green and other desirable colors Also, white, pink, and blue Silk and Warp Blonds. jul1

QUININE—150 oz Farr's, just rec'd and for sale by
ju7 B A FAHNESTOCK & CO

GAY'S EXTRACT OF CANCHALAGUA,

A CALIFORNIA PLANT OF RARE MEDICAL VIRTUES.

A CERTAIN PREVENTIVE AND CURE FOR FEVER AND AGUE,

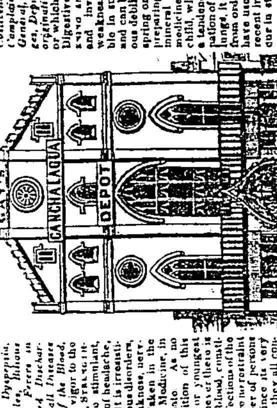

Consumption, Coughs, Colds, Influenza, Asthma, Bronchitis, Scrofula, Erysipelas, Lumbago, Paralysis, Pleurisy, Jaundice, Costiveness, Dyspepsia, Dropsy, Liver Complaint, Piles, Nervous Affections, Fluxes, Obstructions, Increased Discharges, Gravel, Hemorrhages, Indigestion, and all Diseases originating in an Impurity of the Blood, [illegible]

[illegible]

Publicly admitted by Dr. Townsend, manufacturer of "Townsend's Sarsaparilla."
To be "Far better than Sarsaparilla."
The annexed letter from an eminent Lawyer is
CONCLUSIVE TESTIMONY AND PROOF POSITIVE.

NORTHAMPTON, February 7, 1849.

Dear Sir:—I have long wished to see you, that I might give you an accurate account of the wonderful cure of my only daughter, of a violent case of scrofula. [illegible]

HORACE J. HODGES.

To FREDERICK A. GAY, Esq., Proprietor of Gay's Canchalagua, GOTHIC HALL, 316 Broadway, New York.

DEPOTS.—New York, 316 Broadway,—Boston, 8 State st,—Philadelphia, 182 S. 4th st.

PAMPHLETS containing a DESCRIPTION OF CALIFORNIA, together with interesting information in relation to the CANCHALAGUA, its remarkable efficacy and cures, given away at the Agencies

AGENTS:—WM. JACKSON, JOHN D. MORGAN, Pittsburgh; D. M. CURRY, Allegheny City; A. PATTERSON, Birmingham. jy19:dm6

MEDICAL.

M'ALLISTER'S OINTMENT

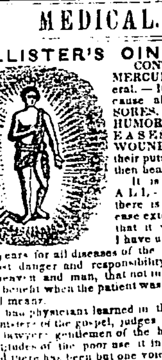

CONTAINING NO MERCURY, or other Mineral. —It has power to cause all EXTERNAL SORES, SCROFULOUS HUMORS, SKIN DISEASES, POISONOUS WOUNDS to discharge their putrid matters, and then heals them.

It is rightly termed ALL-HEALING, for there is scarcely a disease external or internal, that it will not benefit. I have used it for the last sixteen years for all diseases of the chest, involving the utmost danger and responsibility, and I declare before heaven and man, that not in one case has it failed to benefit when the patient was within the reach of mortal means.

I have had physicians learned in the profession, I have ministers of the gospel, judges of the bench, aldermen, lawyers, gentlemen of the highest erudition, and multitudes of the poor use it in every variety of way, and there has been but one voice—one universal voice saying—"M'ALLISTER, YOUR OINTMENT IS GOOD!"

RHEUMATISM—It removes almost immediately the inflammation and swelling, when the pain ceases. (Read the directions around the box.)

HEADACHE—The salve has cured persons of the headache of twelve years standing, and who had it regularly every week so that vomiting took place. EARACHE, TOOTHACHE, and AGUE IN THE FACE, are helped with like success.

SCALD HEAD—We have cured cases that actually defied every thing known, as well as the ability of fifteen or twenty doctors. One man told us he had spent $500 on his children without any benefit, when a few boxes of Ointment cured them.

TETTER—There is nothing better for the cure of Tetter.

BURNS—It is one of the best things in the world for Burns.

PILES—Thousands are yearly cured by this Ointment. It NEVER fails in giving relief for the Piles.

Around the box are directions for using M'Allister's Ointment for Scrofula, Liver Complaint, Erysipelas, Tetter, Chilblain, Scald Head, Sore Eyes, Quinsy, Sore Throat, Bronchitis, Nervous Affections, Pains, Disease of the Spine, Head ache, asthma, Deafness, Ear ache, Burns, Corns, all Diseases of the Skin, Sore Lips, Pimples, &c., Swelling of the Limbs, Sores, Rheumatism, Piles, cold Feet, Croup, Swelled or Broken Breast, Tooth ache, Ague in the Face, &c. &c.

COLD FEET—Liver Complaint, pain in the Chest and Side, falling off of the hair, or the other accompanies cold feet. (This Ointment is the true remedy.) It is a sure sign of disease to have cold feet.

CORNS—Occasional use of the Ointment will always keep corns from growing. People need never be troubled with them if they use it frequently.

This Ointment is good for any part of the body or limbs when inflamed. In some cases it should be applied often.

CAUTION.—No Ointment will be genuine unless the name of JAMES McALLISTER is written with a pen on every label.

For sale by my Agents in all the principal cities and towns in the United States.

JAMES McALLISTER,
Sole Proprietor of the above medicine.

Principal Office, No 28 North Third street, Philadelphia.

PRICE 25 CENTS PER BOX

AGENTS IN PITTSBURGH—Braun & Reiter, corner of Liberty and St. Clair sts. and L Wilcox, Jr, corner of 4th and Market st. and the Diamond, also corner of Walnut and Penn streets, Smithfield st, J H Cassel, corner of Walnut and Penn sts, 5th ward, and sold at the bookstore in Smithfield st, 3d door from Second st, in Allegheny city by H P Schwartz and J Sargent; by J G Smith, Druggist, Birmingham; D Negley, East Liberty; H Rowland, McKeesport; J Alexander & Son, Monongahela City, N B Bowman & Co, and J T Rogers, Brownsville, John Barclay, Beaver, Pa, are wholesale agents.

WATER CURE ESTABLISHMENT,
PHILIPSBURG, PA.

THE rapid strides which Hydropathy has made since its introduction into this country—the brilliant and astonishing curative effects of cold water in chronic and acute diseases, when employed after the method of the celebrated Priessnitz, have removed from the mind of an intelligent and discerning public every doubt as to its efficacy, and gained it an importance [illegible] unsatisfactory results of the remedies heretofore used in the treatment of chronic complaints, too, which are increasing every year, it will be a natural wish to see the success of a method which so many unfortunate sufferers will be freed from their pains and infirmities.

The subscriber having practised successfully this method for eight years at his Hydropathic establishment, which has been considerably enlarged and improved in all its parts, and in every respect, is now ready to receive and accommodate patients who may choose to place themselves under his care, skill and attention.

Phillipsburg, situated upon the left bank of the Ohio, opposite the mouth of the Big Beaver, is well known for its refreshing and salubrious atmosphere, its dry, quietness and charming natural scenery, combining every requisite to render the sojourn of the invalid agreeable, and contributing not a little to re-establish impaired health and physical strength.

This establishment, the first started in the United States, contains every thing, both for pleasure and comfort, calculated to insure a speedy and happy termination of the ailments of the Patient.

Persons wishing to avail themselves of the advantages here offered, will please address the subscriber by letter (post paid,) stating as near as possible the nature of their complaints, in order to decide and ascertain their fitness and curability by the Hydropathic method, and also what will be necessary for them to take along for their especial and personal use.

EDWARD ACKER, M. D. Proprietor,
Philipsburg, Beaver county, Pa.

REFERENCES—Rev'd Kitakelly, Armstrong, Y. D. Clark Esq, Hon Thomas Henry, Beaver, Pa.; Dr Barker; Prof Ch Eliott, Pittsburgh, Pa.; L C Perkins Esq, Ohio; Rev S H Steed, New Albany; Rev W Allen, Princeton, N. J.; T L Station, Esq, New York; Dr C Winter, Philipsburg; Wm H. McConnel Esq, Pittsburgh; A Bidwell, Esq, do.
my26

SPECIAL SYMPTOMS OF CONSUMPTION—Quick pulse, hacking cough, general weakness, want of sleep, variable appetite, irregular bowels, pains between the shoulder blades behind.

INFALLIBLE SYMPTOMS OF CONSUMPTION.—Coughing night and day, flabby muscles, general debility, great shortness of breath on going up stairs, ascending a hill, or walking but a little fast, pulse always above one hundred, for weeks together; drenching cold sweats towards morning.

Catarrhal Consumption comes on like a common catarrh or cold, but about the period when that disease usually is expected to subside, some of the symptoms are aggravated. The cough is more troublesome, especially when lying down. There is no fixed pain in the chest, but difficult breathing, which is worst on lying down. The appearance of the expectoration, which is copious, is changed from a thick yellow mucus, to a thinner substance. It is very unpleasant to the patient, and emits an unpleasant smell when burned. It is of an uniform appearance, and is presently a mixture of pus and mucus, as on mixing it with water part sinks and part swims. This disease may occur in any habit or at any age, and is characterized by the peculiarity of the cough.

The Balsam of Liverwort effects the cure of this insidious disease by expectoration, soothes and heals the affected lungs. It never fails. Wherever this medicine has been used, we hear of its success. For thirteen years it has been before the public, and has been thoroughly tested for all complaints of the Lungs, and has proved itself superior in merit to any thing in use.

We might give hundreds of testimonials from physicians, the press, clergy, and those who have been cured, but all we desire is to call the attention of the afflicted, and for their own good they will try it.

Look out for counterfeits! Always observe the signature, "Geo Taylor, M. D.," on the engraved label, and prepared at the Wholesale Depot, 73 Beekman street New York.

Sold in Pittsburgh by J D Morgan 93 Wood st; J Townsend, 45 Market st, H Sinyser, cor Market and 3d sts; Henderson & Co, 5 Liberty st Price reduced to $1.50 per bottle mar2

MORGAN'S WORM KILLER is the best Vermifuge that any man can give or use in his family.

WASHINGTON Tp., Westmoreland co. Pa.

Mr John D Morgan—This is to certify that I have been selling your Vermifuge for some time, say about one year—and in that time I have never known it to fail in bringing worms away, when the symptoms indicated their presence. I had occasion to give it to two grown up members of my family; I gave each of them one dose, and one of them passed 200 and the other over 250 worms. It is the best Vermifuge that any man can give or use in his family. J. W. YOUNG.

Prepared and sold by JNO. D. MORGAN, Druggist, one door below Diamond alley, on Wood st jn5

DRUGS, &c. &c.—Pure Red Bark, Chloric Ether, Iodide Potash, Strychnine, Chloride Gold, Liver Sulphur, White Precipitate, Cyanuret Potash, just received and for sale by ju2 R E SELLERS

DRUGS! DRUGS!—

Cinchonine,	Chloroform,
Ext. Bark Precip.	Iodide Iron,
Nitrate Silver,	Oil Copaiba,
James Powder,	Citric Acid,
Chloride Soda,	Chloric Ether,
Extract Rhatany,	Extract Quassia.

Just rec'd and for sale by R E SELLERS,
jul1 57 Wood st

DISINFECTING SOLUTION OF CHLORIDE SODA.—It decomposes the virus or peccant principle of all contagious diseases. It removes the dangerous effluvia of sick rooms, &c. By its cleansing energy it relieves ulcers, and intercepts all communicable diseases, whether in man or animals, &c. Just rec'd and for sale by jul1 R E SELLERS, 57 Wood st

AT the sign of the Plane and Saw, 78 Wood street a complete assortment of Cincinnati Coopers Tools, for sale by my16 HUBER & LAUFMAN

MACAULAY'S HISTORY OF ENGLAND—Butler's edition, containing all the matter, verbatim et literatim, of Vols. 1 and 2 of the London edition, embellished with a portrait of the author—2 Vols. in one. Price, complete, 50c. A large supply of the above received and for sale by JOHN H MELLOR,
mch28 81 wood st

CHOCOLATE, COCOA AND BROMA—Baker's Broma, No 1 Chocolate and Cocoa; also, Schmitz sweet spiced Chocolate, just rec'd and for sale at the Pekin Tea Store, 70 Fourth st. my22

WHITE SUGARS—Lovering's loaf, crushed and pulverized Sugars, just rec'd and for sale by the bbl or at retail, at the Pekin Tea Store, 70 Fourth st.
my22

MEDICAL.

SALTER'S
GINSENG PANACEA!

TO THOSE SUFFERING WITH DISEASED LUNGS.—The unprecedented success which has attended the use of the

GINSENG PANACEA

in all the various forms which irritation of the lungs assumes, has induced the proprietor again to call attention to this

WONDERFUL PREPARATION.

The changable weather which marks our fall and winter months, is always a fruitful source of

COLDS AND COUGHS.

These, if neglected, are but the precursors of that fell destroyer,

COSUMPTION.

The question, then, how shall we nip the destroyer in the bud? how shall we get clear of our coughs and colds? is of vital importance to the public.

THE GREAT AND ONLY REMEDY

will be found in the Ginseng Panacea. In proof of this we have from time to time published the certificates of dozens of our best known citizens, who have experienced its curative powers. These, with a mass of testimony from all parts of the country,—from

MEDICAL MEN OF THE FIRST STANDING,

Ministers of the Gospel, &c, together with copious notices from the

JOURNALS OF THE DAY,

we have embodied in pamphlet form, and may be had gratis of any of our agents throughout the country.

HUNDREDS OF BOTTLES

have been used in this city.

THOUSANDS AND TENS OF THOUSANDS

throughout the United States and Canada, and we challenge any man to point out a

SINGLE INSTANCE

in which, when taken according to directions, and before the lungs had become fatally disorganized, it has ever failed to

EFFECT A PERFECT CURE.

Why, then, need the afflicted hesitate? Why resort to the miserable nostrums, gotten up by unknown individuals under the assumed name of some celebrated physician, and puffed into notoriety by certificates of persons equally unknown? Whilst a medicine of

UNPARALLELED EFFICACY

is to be had, whose vouchers are at home,—our neighbors,—many of whom it has

SNATCHED FROM THE GRAVE.

In order that this invaluable medicine may be placed within the reach of the poor as well the rich, we have put the price at

ONLY FIFTY CENTS,

just one half the usual cost of cough medicines. It is for sale by our agents in nearly every town and village over the west, who are prepared to give full information relative to it. T. SALTER, Proprietor,
Broadway, Cincinnati, Ohio

DR. S. P. TOWNSEND'S SARSAPARILLA—200 dozen of Dr Townsend's Genuine Sarsaparilla, just rec'd and for sale by R E SELLERS,
57 Wood st, only Agent for Pittsburgh.
ju9 By D M CURRY, Agent for Allegheny city

HYDROPATHIC ESTABLISHMENT,
PHILLIPSBURGH, BEAVER CO., PA.

DR. EDWARD ACKER, takes this means of returning his thanks to his friends and the public for the extensive patronage he has received, and of informing them that he has lately erected a large and well constructed building, for the exclusive purposes of his WATER CURE ESTABLISHMENT, at his old location, at Phillipsburgh, Pa., on the Ohio river, opposite the steamboat landing at Beaver, where he is ready to receive patients as boarders, and treat them on Hydropathic principles. In addition to his long experience, and the great success which has heretofore attended his treatment of patients committed to his care, he has now the additional facilities afforded by an extensive building erected expressly for the purpose, containing commodious and airy rooms, and fitted up with every necessary apparatus for bathing, and administering the treatment to the utmost benefit and comfort of the patient. Phillipsburgh is a most delightful and healthy village, easy of access by steamboats, and affords fine and wholesome water. Dr. Acker assures those afflicted persons who may place themselves under his care, that every attention shall be paid to their comfort; and as an assurance of the substantial benefits to be derived, he points with confidence to the hundreds who have been permanently cured at his establishment. The Water Cure leaves no injurious effects behind, as is too often the case with those who have been treated on the old system. It removes the disease, invigorates the system, protects from the dangers incident to changes of the weather, creates a natural and active appetite, and imparts vigor to the digestive powers. Terms of treatment and boarding reasonable. For further particulars inquire at the establishment, or address the proprietor at Phillipsburgh.
aug26d

DR. JAYNE'S ALTERATIVE.

We have been informed by Mrs. Rose of a cure performed on her by **Dr. Jayne's Alterative**, which proves its superiority over every other remedy of the kind. She has been afflicted for the last sixteen years with NECROSES or WHITE SWELLINGS, attended with ulcerations and exfoliation of various bones, during which time many pieces have been discharged from the frontal bone of the cranium, from both her arms, wrists and hands, and from both legs, and from the left femoral bone, and from the right knee, besides painful ulcers on other parts of her person, which have baffled the skill of a number of the most eminent physicians of our city—during most of the time her sufferings have been excruciating and deplorable. About three months since she was induced to try Dr. Jayne's Alterative, which has had an astonishingly happy effect upon her, by removing all pain and swellings, and causing the ulcers to heal, while at the same time her general health has become completely restored, so that she now weighs 25 lbs more than she did before she commenced the use of this truly valuable preparation.—[Sat. Eve. Post.

For further information, inquire of Mrs. Rose, No. 128 Filbert st, Philadelphia.

For sale in Pittsburgh, at the PEKIN TEA STORE, 72 Fourth st near Wood. jy5

DR. TOWNSEND'S SARSAPARILLA—50 dozen just received of Dr. Townsend's Sarsaparilla, the most extraordinary medicine in the world! This Extract is put up in quart bottles. It is six times cheaper, pleasanter, and warranted superior to any sold. It cures disease without vomiting, purging, sickening or debilitating the patient.

LOOK OUT FOR IMITATIONS.—Unprincipled persons have copied our labels, and put up medicine in the same shaped bottle. See that each bottle has the written signature of S. P. Townsend.

R. E. SELLERS, Druggist, 57 Wood street, between Third and Fourth, is Dr. Townsend's only wholesale and retail agent for Pittsburgh, of whom the genuine article can be had.

D. M. Curry has been appointed the sole agent for Allegheny city, of whom the genuine article can be had. ap4

B. A. FAHNESTOCK, }
B. L. FAHNESTOCK, } Pittsburgh. A. B. HOLL, N. Y. City
G. W. FAHNESTOCK, }

Wholesale Drug Store in the City of New York.

THE undersigned are extensively engaged in the Wholesale Drug business at No. 49 John street, in the city of New York, and are prepared to supply Druggists and country Merchants with Drugs, Paints, Oils, Dye-stuffs, Foreign and American Perfumery, Mansor, Reeves & Mander's Chemicals, (of their own importation) and all other articles in their line of business, of a superior quality as low as they can be purchased in this or any eastern city.
New York, Feb16 B. A. FAHNESTOCK & C

Dr. Wickey's Celebrated
CHOLERA AND DIARRHŒA MEDICINES.

THE public are requested to read the following certificates This medicine is extensively used in all the Southern and Eastern cities.

We do certify that Dr. Louis WICKEY, of York, Pa., took under his care and management, on or about the first of October last, a young man laboring under a severe attack of "Asiatic Cholera." That we examined the said patient, and found him to be in the collapsed state, of that disease, with frequent and copious rice water discharges. That we pronounced it a case of genuine Cholera, and declared moreover that we believed the said patient was beyond the hope of medical aid. In fact we thought the patient would die, and so declared at the time.

We further certify that the said Louis Wickey pursued his own mode of treatment, and administered his Cholera Remedy, and effected a cure of the patient. We think in four days thereafter the said young man was at work, and perfectly well.

JOHN C. DORSEY, M. D.
T. B. DUCKETT, M. D.

I certify that I visited a case of modified Cholera under the care of Dr. Louis Wickey, and that I believe his medicine relieved him.

State of Maryland, Washington County, to wit:

I certify that I am well acquainted with the gentlemen who have signed the within certificates of Dr. Louis Wickey, and they are men of respectability.

In testimony whereof I hereunto subscribe my name, and affix the seal of my office, this fourteenth day of November, eighteen hundred and thirty-three. O. H. WILLIAMS, Clerk
Washington County Court, Maryland.

I witnessed the administration of Dr. Louis Wickey's preparation for Cholera, in the case of an apprentice to the plastering business in this town (Hagerstown.) His was a well marked case of Asiatic Cholera, with rice water evacuations, cold clammy skin, cold tongue, small tremulous pulse.—I considered his situation truly critical and alarming. I saw him previous to Dr. Wickey, and was present at the administration of the first dose of medicine, and saw him repeatedly during the attendance of Dr. Wickey; he recovered so as to be able to attend to and work at his trade in a few days. I am sure he took none other but the medicine administered by Dr. Wickey.
RICHARD W. DAVIS, M. D.

The only true and genuine DR. WICKEY'S Cholera and Diarrhœa Medicine is prepared and sold wholesale and retail, by JOHN D. MORGAN, Druggist
jul6:d2m one door below Diamond alley, Wood st

A CARD.

GRATEFUL for the very liberal encouragement I have received for so many years, I have determined to enlarge my business considerably. Having engaged a competent Foreman, I will be enabled to fill all orders promptly, and do the work in our usual style and at fair prices, and ask the attention of merchants and citizens to my large stock of UPHOLSTERY GOODS and Beds, Mattrasses and Bedding, Curtain Materials, Damasks and Moreens, Cornices, Fringes, Borderings, Tassels, Split and Roller Blinds, and every article usually kept in an establishment of the kind. Orders respectfully solicited and promptly attended to.

N. B.—Carpets made and put down.
mch31 WM NOBLE

LARD—40 kegs No 1 Lard, for sale.
jy6 M'GILLS & ROE

DRIED APPLES—300 bush in sacks, for sale by
jy6 M'GILLS & ROE

MISCELLANEOUS.

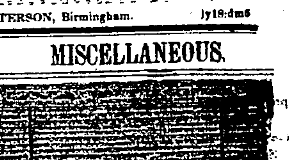

VENETIAN BLINDS.

THE greatest and best variety ever offered in this city before—made on the most approved Eastern plans—and most fashionable Eastern patterns and colors. Also THE CHEAP ROLL, or BOSTON BLIND, on hand or made to order of all sizes, and at all prices.

Country Merchants and others are invited to call and examine the above for themselves, as all will be sold wholesale or retail, and a liberal deduction made to wholesale purchasers.
anldly A WESTERVELT

Notice to the Public.

WE hereby notify our friends and correspondents at home and abroad, that we will not, UNDER ANY CIRCUMSTANCES, receive freight from any Boat for which J. Newton Jones is agent.
apl1 RHODES & ALCORN.

A CARD.

JOHN KELLY & CO., (successors to Robb, Winebrener & Co., late Merchant Tailors,) No. 102 CHESTNUT Street, above Third, Philadelphia, beg leave to inform their friends and patrons that they have received the latest SPRING AND SUMMER FASHIONS, with a large assortment of New Style GOODS; comprising Cloths, Cassimeres, Vestings, &c. of every description—all of which are of their own importation, having been carefully selected in Paris, London, &c.

Strangers visiting Philadelphia, are respectfully invited to call and examine their extensive stock.
mch20:d6m

INDIA RUBBER PASTE—Just receiving, 2 gross bottles of Rubber Paste, a superior article, highly important to persons that wish to keep their feet dry. It prevents the leather from cracking, and will take a polish over it. For sale at the India Rubber Depot, No 5 Wood street. mar5 J & H PHILLIPS

GOLD! GOLD!! GOLD!!! GOLD!!!!

THE subscriber, wholesale manufacturer of JEWELRY, invites wholesale dealers and pedlars trading South and West—also, country store keepers to call and examine his stock of Jewelry, which will be sold at the lowest prices for cash or approved acceptances. Constantly on hand and manufacturing, a large assortment suitable for city or country trade.
E. G. A. BAKER,
corner of Fourth and Branch sts, up stairs,
ap10:d6m Philadelphia

Paper Hangings.

HAVING purchased at three of the largest Factories in the East, (New York, Philadelphia and Baltimore,) a large assortment of the newest and most improved styles of PAPER HANGINGS, BORDERS, &c., and made arrangements by which I will be enabled to procure all new Patterns, simultaneous with their appearance in the Eastern market, I would invite the attention of those desiring to have their houses papered with the latest styles of paper, to call and examine my stock, before purchasing elsewhere.

I have now on the way from the East, 20,000 pieces of Gold, Satin Glazed, and common Paper Hangings, which I can sell at prices ranging from 12½ cts to $2 per piece. mch15 S C HILL, 87 wood st

Bacon Smoking.

HAVING just completed the rebuilding of our smoke houses, we are now prepared to receive meat, and smoke it in the most merchantable manner.

The houses are fitted with all the modern improvements, and are capable of containing 300,000 lbs. each.
KIER & JONES, Canal Basin,
n4 near Seventh st

PRINTING PAPER—Having the exclusive agency for the sale of the Mill Grove Printing Paper, (S. B. & C P. Markle, Proprietors,) we will be constantly supplied with all the different sizes of superior quality, which we offer at the lowest regular prices.
REYNOLDS & SHEE,
feb24 corner Penn and Irwin sts

DUQUESNE WORKS.

COLEMAN, HAILMAN & CO. continue to manufacture Small Iron, Spring and Am. Blister Steel, Plough, Fork and Hoe Steel, Rivets, Spikes and Wro't Iron Nuts, all sizes, together with Coach and Eliptic Springs, hlf Pat, Taper and common Axles.

Having reduced the price of Wrought Iron Nuts, engine builders and others using the article, will find it to their interest to give this new branch of Pittsburgh manufacture their attention.

Coach trimmings and maleable iron on liberal terms. Warehouse on Water and Fourth sts. feb20-tf

SAM'L. GRAY,
MERCHANT TAILOR,
EXCHANGE BUILDINGS,
ST. CLAIR STREET, PITTSBURGH,
HAS JUST RETURNED FROM
NEW YORK AND PHILADELPHIA,
And is now receiving a fine assortment of
CLOTHS, CASSIMERES AND VESTINGS,
OF THE BEST QUALITY AND LATEST STYLES,
Which he is prepared to make to order
IN THE BEST MANNER
And in the latest Fashions.
marl0

Head Quarters for Boots and Shoes.
Corner of Fourth and Smithfield streets,
PITTSBURGH, PA.

TROTH & SCOTT having commenced the general Boot and Shoe business, wholesale and retail, would respectfully invite the attention of their friends and the public generally, to their splendid new stock, consisting of mens, womens', boys', misses' and childrens wear of every variety, suitable for the season, and at prices to suit the times. A splendid article of home made work, such as gentlemen's fine Boots, ladies, misses and childrens fine work. Please call and examine for yourselves. TROTH & SCOTT,
corner 4th and Smithfield sts

N. B.—Traveling Trunks, Carpet Bags, &c. &c., always on hand and low for cash

Country merchants would find it to their interest to give us a call when visiting the city. m h14

LOGAN, WILSON & CO.,

IMPORTERS and Wholesale Dealers in Foreign and Domestic Hardware, Cutlery, Saddlery, &c., 129, Wood street, Pittsburgh, are now fully prepared with a recently imported stock of Hardware, Cutlery, Saddlery, Carpenters' Tools, &c., to offer very great inducements to Western Merchants, as in addition to the many advantages had by our predecessors, Messrs. Logan & Kennedy, we have greatly increased our facilities, and purchase all our goods from first hands on the very best terms.

The junior members of the firm devote their whole attention to sales, and feeling confident of giving satisfaction, respectfully solicit a call from all who may visit this market. mch22

BRICK FOR SALE.

THE undersigned offers for sale a superior article of brick for building, made by his Steam Press, improved machine, for which he has obtained a patent, and agrees to give purchasers a written guarantee that they are stronger, and will resist frost and wet weather and imbibe less moisture or dampness than any other brick, possessing greater body and superior texture and much more durable in every respect, each brick being subjected to a pressure of several tons, and possessing a handsome smooth surface and even edges, they make a front equal to the best front brick.

They have given the greatest satisfaction to all who have purchased. A kiln can be seen at my works, and specimen at the Gazette office.

Those having supplied themselves for their buildings, and wishing handsome front brick, or superior hard and solid paving brick, can obtain them. ISAAC GREGG

Birmingham, June 12, 1848. tf

WOOL—The highest price in cash paid for all the different grades of clean washed wool, by
my21 H LEE, Liberty st, opposite 5th

COPARTNERSHIP—I have this day associated with me in the wholesale Grocery, Produce and Commission business, Mr. John Wilson, under the firm of JOHN WATT & CO. JOHN WATT.
Pittsburgh, April 30, 1849.

SULPH of Quinine, Oxide of Tin, Prusic Acid, Citrate of Iron, Bi Carbonate of Potash, Nitrate of Silver, Calomel, Zodiac of Lead, Chloride of Soda and Chloric Ether, on hand and for sale by
jy4 J. KIDD & CO.

PITTSBURGH GAZETTE,
PUBLISHED DAILY, TRI-WEEKLY & WEEKLY
At the Gazette Buildings, 3d st., near the Post Office.

RATES OF ADVERTISING.

One insertion of 12 lines, or less	$0 50
Two insertions without alterations	0 75
Three " " "	1 00
One Week " "	1 50
Two Weeks " "	2 50
Three " " "	3 00
One Month, "	4 00
Two " "	6 00
Three " "	7 50

Longer advertisements in same proportion.

One square, 6 months, without alteration	10 00
" " 12 " "	15 00
Each additional square for 6 months	5 00
" " " 12 "	10 00
One square, 6 months, renewable at pleasure	15 00
" " 12 " "	20 00
Each additional square for 12 months	10 00
Two squares, 6 months, re'wable at pleasure	30 00
Each additional square, 6 months	5 00

WEEKLY OR TRI-WEEKLY IN DAILY PAPERS.

One square, 3 insertions	$1 50
" " each additional insertion	37

BUSINESS CARDS.

Five lines or less, one year	6 00
" " " six months	5 00
" " " one year, daily & weekly	10 00
" " " six months "	8 00

ADVERTISEMENTS IN WEEKLY PAPER.

For 12 lines, or less, One insertion	$0 50
" " " Two, "	0 75
" " " Three, "	1 00
" " " Three months, "	3 00