TRANSPORTATION LINES.

Youngstown and New Castle Canal Packets.

THE packet BEAVER, Capt. Stanley, will leave Beaver regularly on Monday, Wednesday and Friday evenings at 6 P. M., and arrive at Youngstown next morning at 8 o'clock—returning, leaves Youngstown Tuesday, Thursday and Saturday evenings at 4 P. M., and reach Beaver in time for the morning boat, ALLEGHENY CLIPPER, arriving at Pittsburgh at 12 o'clock.

The packet HARKAWAY, Capt. Downing, will leave Beaver Tuesday, Thursday and Saturday evenings at 6 P. M., returning, leave New Castle, Monday, Wednesday and Friday evenings at 6 P. M. also connecting with the morning boat for Pittsburgh.

These packets are fitted up in complete order, having fine accommodations for passengers, and shippers may rely on more punctuality and greater despatch than has before been obtained on these routes.

F. M. FITCH & Co., Proprietors.
J. C. Bidwell, Agent, Pittsburgh.
Bidwell & Bro., " Beaver.
A. D. Jacobs, " Youngstown.
R. W. Cunningham, New Castle.

The elegant steamer, ALLEGHENY CLIPPER, will leave Beaver, daily at 8 A. M., and Pittsburgh at 3 P. M., running in connection with the above boats. ju15

1849.

Warren and Cleveland Passenger Line.
Canal Packet—SWALLOW.
" " —OCEAN.

ONE of the above Packets leave Beaver every day (Sundays excepted) and arrive next morning at Warren, when they connect with the Mail Stages for Akron and Cleveland, arriving at each of these places before night. One of the packets leave Warren daily at 5 P. M., and arrive at Beaver in time to take the morning boat for Pittsburgh.

C E S LEFFINGWELL & Co, Warren, } Pro.
M B TAYLOR, do }
JOHN A CAUGHEY, Agent,
ap13 corner Water and Smithfield sts

1849.

UNION LINE,
ON THE PENN'A AND OHIO CANALS.
CRAWFORD & CHAMBERLIN, Cleveland, O. } Propr's.
R. G. PARKS, Beaver, Pa. }

THIS Line will be prepared on the opening of navigation, to transport freight and Passengers from PITTSBURGH and CLEVELAND, to any point on the Canal and Lakes.

The facilities of the Line are unsurpassed in number, quality and capacity of Boats, experience of captains, and efficiency of Agents.

One Boat leaves Pittsburgh and Cleveland daily, running in connection with the steamers
LAKE ERIE AND MICHIGAN,
Between Pittsburgh and Beaver, and a line of first class Steamers, Propellers and Vessels on the Lakes.

AGENTS—R G Parks, Beaver, Pa.
Jesse Baldwin, Youngstown, Ohio.
M B Taylor, Warren, "
Cyrus Prentiss, Ravenna, "
Wheeler & Co, Akron, "
Crawford & Chamberlin, Cleveland, O
Sears & Griffith, Buffalo, N. Y.
JOHN A. CAUGHEY, Agent,
Office, cor Water and Smithfield sts, Pittsburgh.
mch21:1y

BEAVER PACKETS.
Steamer MICHIGAN No. 2—Capt. Gilson.
" LAKE ERIE, " Gordon.

THE above regular and well known Beaver Packets, have commenced making their daily trips to and from Beaver, and will continue to run between Pittsburgh and Beaver regularly during the season, as follows:—

Michigan No. 2 leaves Pittsburgh daily at 9 o'clock A. M., and Beaver at 2 o'clock, P. M. Lake Erie leaves Beaver daily at 8 o'clock, A. M., and Pittsburgh at 3 o'clock, P. M.

These steamers will run in connection with
R G Parks' Express Packet Line, for Erie;
Taylor & Leffingwell's Warren Packets;
Union Line of Freight Boats for Cleveland;
Clarke & Co's Pittsburgh and Cleveland Line Freight Boats.
R G Parks daily New Castle Packets.
CLARKE, PARKS & Co, Beaver, Agents.
JOHN A. CAUGHEY, Agent, Pittsburgh,
mch31 cor Water and Smithfield sts

1849.

PITTSBURGH AND CLEVELAND LINE,
ON THE PENNSYLVANIA AND OHIO CANALS.

THE Proprietors of this old established and popular daily line, consisting of SIXTEEN first class Canal Boats, owned by themselves and running in connection with the steam boats BEAVER AND CALEB COPE, are enabled to offer unequalled facilities for the transportation of freight and passengers, on the opening of Canal navigation, to all points on the Pennsylvania and Ohio and N. York canals and the Lakes.

E. M. FITCH & Co, Cleveland.
BIDWELL & BROTHER,
Agents, Beaver.
J. C. BIDWELL, Agent,
mar1 Water street, Pittsburgh.

J. C. BIDWELL, Pittsburgh. D. W. C. BIDWELL, Beaver.

BIDWELL & BROTHER.
Forwarding Merchants,
BEAVER, PA.,

Agents for the Pittsburgh and Cleveland Line, Pittsburgh and Erie Line via Erie, and for steam boats Beaver and Caleb Cope.

Having purchased the large and substantial Wharf Boat just built for the Monongahela Packets, having with the addition of a Warehouse, the most ample accommodations for receiving and forwarding, and pledge their utmost attention, promptness and despatch to consignments to their care, and rely on their friends for a trial. mar2-dly B. & BRO.

PITTSBURGH AND ERIE LINE.

1849.

Old Established Line.
ON THE ERIE EXTENSION CANAL.

THE Proprietor of this well known Line of Canal Boats, is now prepared to transport Passengers and Freight to all points on the Erie Extension, New York Canals and the Lakes, upon the most favorable terms and with despatch.

This Line runs in connection with the steam boats BEAVER and CALEB COPE, between Pittsburgh and Beaver, C M Reed's Line of steam boats and vessels on the Lakes, and the Troy and Michigan Lake Boat Line on the New York canal.

C. M. REED, Proprietor, Erie, Pa.
Bidwell & Brother, Agents, Beaver.
W T Mather, Agent at J Meskimen's Passenger Office, Monongahela House, Pittsburgh.

CONSIGNEES—W C Malan, Sharon; J E & S Hull, Sharpsburg; Smith & Downing, do; J B Plummer, West Greenville; Wick, Achre & Co, do; Wm Henry, Hartstown; Davis & Sutton, Buffalo; Barney, Gibbs & Co; Sandusky; Jas A Armstrong, Detroit; Kirkland & Newberry, Sheboygan; M'Clure & Williams, Milwaukie; Knap, Murfey & Dutton, Racine; John H Kinzie, Chicago; A Wheeler & Co, New York. ap3

Pittsburgh and Blairsville Packet Line

1849.

THE public are respectfully informed that J. M. MARSHALL & CO. have fitted out new and splendid Packet Boats to run during the season, between Blairsville and Pittsburgh—the boats to be towed by three horses, and every effort made to accommodate passengers.

DEPARTURES.—Boats will leave Pittsburgh every Monday, Tuesday, Thursday and Friday, at 7 o'clock, P. M. From Blairsville every Monday, Wednesday, Thursday and Saturday, at 7 o'clock, A. M., and arrive at Pittsburgh the same day. A two horse Hack from Indiana will meet the boat at Saltsburgh, both on upward and downward trip—putting passengers through from that place in one day.

Freight for the above Line will be received at the house of the Boatmen's Line, by Jno. Farren & Co, who are our authorised Agents. All freight received free of commissions.

J M MARSHALL & Co.
JNO FARREN & Co, Agents,
Canal Basin, Liberty st, Pittsburgh.

A Hack leaves Blairsville for Youngstown on the arrival of the boat—returns to boat in morning. Fare from Pittsburgh to Youngstown $2—received at office of Boatmen's Line through. ap9:d6m

PITTSBURGH PORTABLE BOAT LINE

1849.

For the Transportation of Freight to and from
PITTSBURGH, PHILADELPHIA, BALTIMORE, N. YORK, BOSTON, &c.
THOMAS BORBIDGE, Philadelphia.
TAAFFE & O'CONNOR, Pittsburgh.

THIS old established Line being now in full operation, the proprietors are prepared with their usual extensive arrangements to forward merchandise, produce, &c. to and from the above ports, on liberal terms, with the regularity, despatch and safety peculiar to their mode of transportation so obvious, when transhipment on the way is avoided.

All consignments by and for this line received, charges paid, and forwarded in any required directions free of charge for commission, advancing or storage.

No interest, directly or indirectly, in steamboats.

All communications promptly attended to on application to the following agents:
THOS BORBIDGE 278 Market st, Philadelphia.
TAAFFE & O'CONNOR, Canal Basin, Pittsburgh.
O'CONNOR & Co, North st, Baltimore. mch24

1849.

BINGHAMS' TRANSPORTATION LINE
PROPRIETORS,
JOHN BINGHAM, THOS. BINGHAM,
WM. BINGHAM, JACOB DOCK.
Conducted on strict Sabbath-keeping principles.

THE Proprietors of this old established Line have put their stock in the most complete order, and are thoroughly prepared to forward Produce and Merchandise to and from the Eastern cities.

We trust that our long experience in the carrying business, and zealous attention to the interests of customers, will secure to us a continuance and increase of the patronage hitherto extended to Bingham's Line.

Our arrangements will enable us to carry Freight with the utmost despatch, and our prices shall always be as low as the lowest charged by other responsible Lines.

We have opened an office in No 193 Market street, between 4th and 5th sts, Philada, for the convenience of shippers.

Produce and Merchandise will be received and forwarded, East and West, without any charge for forwarding, advancing freight, storage or commission.

Bills of Lading forwarded, and every direction promptly attended to.

Address, or apply to WM. BINGHAM,
Canal Basin, cor Liberty & Wayne sts, Pittsburgh.
BINGHAMS & DOCK,
No 193 and 276 Market street, Philada.
JAMES WILSON, Agent,
No 122 North Howard street, Baltimore.
WILLIAM TYSON, Agent,
mch21 No 10 West street, New York

1849.

Merchants' Transportation Line.
VIA PENNSYLVANIA CANAL & RAIL ROADS,
TO PHILADELPHIA AND BALTIMORE.

THE Canals and Rail Roads being now open, and in good order, we are prepared to forward all kinds of merchandise and produce to Philadelphia and Baltimore, with promptness and despatch, and on as good terms as any other Line.

C A McANULTY & Co,
Canal Basin, Penn st, Pittsburgh.
AGENTS—CHARLES RAYNOR, Philadelphia.
mr27 ROSE MORRILL & Co, Baltimore.

Pennsylvania Canal & Rail Road Express Fast Packet Line,

1849.

FROM PITTSBUGH TO PHIADELPHIA & BALTIMORE,
(Exclusively for Passengers.)

THE public are respectfully informed that this Line will commence running on the 10th inst, and continue throughout the Season.

The boats are new, and of a superior class, with enlarged cabins, which will give greater comfort. The cars are the latest construction.

A boat will always be in port, and travelers are requested to call and examine them before engaging passage elsewhere.

(Fare only nine dollars through.) One of the boats of this Line will leave the landing (opposite U. S. Hotel, corner of Penn street and Canal, every night at nine o'clock Time 3½ days. For information, apply at the Office, Monongahela House, or to D LEECH & Co Canal Basin
mch17

TRANSPORTATION.

KIER'S PORTABLE BOAT LINE,
For the Transportation of Freight to
TO PHILADELPHIA, BALTIMORE & NEW YORK

BUSINESS on the Canal being now resumed, the Proprietors of the above Line respectfully inform the public that they are prepared to receive and forward Freight with despatch, and at lowest rates.

They would also call the attention of shippers Eastward to the fact that the Boats employed by them in transportation, are owned by them and commanded by experienced captains.

Shippers of Meat in Bulk will find it advantageous to ship by this Line, as the subscribers have made arrangements at Columbia to have such freight for Baltimore handed directly from boats to cars, thereby saving warehouse handling.

Freight to Philadelphia goes clear through in the boats.

No charge made for receiving shipping or advancing charges. KIER & JONES, Proprietors,
Canal Basin, Seventh street.

AGENTS—John A. Shaw, Cincinnati, O.; Jno. McCullough & Co. Baltimore; Jas Steel & Co., Philadelphia; Francis A Thomas, Columbia. mch31

PENNSYLVANIA CANAL & R. ROADS,

1849.

EXPRESS FAST PACKET LINE,
FROM
Pittsburgh to Philadelphia and Baltimore.
(Exclusively for Passengers)

THE public are respectfully informed that this Line will commence running on Monday, 10th March. The boats of this Line are of a superior class, with enlarged cabins, which will give greater comfort to passengers.

A boat will always be in port, and travelers are requested to call and examine them before engaging passage by other routes. They will leave the landing, opposite the U. S. Hotel, corner Penn street and Canal, every night at 9 o'clock.

FARE—NINE DOLLARS THROUGH.
Time—3½ Days.

For information, apply at the office, Monongahela House, or to D. LEECH & Co, Canal Basin.

N. B.—The proprietors of the above Line are now building an additional Line of Packets, to run as above on or about June 1st, in connection with the Pennsylvania Rail Road from Lewistown to Philadelphia. At that time a packet will leave every morning and evening. Time through, 2½ days mch16

RELIANCE PORTABLE BOAT LINE,

1849.

For the transportation of Merchandize.
BETWEEN PHILADELPHIA AND PITTSBURGH.

GOODS carried on this Line are not transhipped between Pittsburgh and Philadelphia, being carried in four section Portable Boats over land and water—to shippers of merchandize requiring careful handling, this is of importance. No charge made for receiving or shipping, or for advancing charges. All goods forwarded with dispatch, and on as reasonable terms as by any other Line.

JOHN M'FADEN & Co,
Canal Basin, Penn st, Pittsburgh
JAS M DAVIS & Co,
mar1 227 Market & 54 Commerce st, Phila

JOHN McFADEN & Co, Forwarding and Commission Merchants, Canal Basin, Penn st, Pittsburgh.

JAMES M DAVIS & Co, Flour Factors and Commission Merchants, 227 Market and 54 Commerce street, Philadelphia. mar1

☞ Advances made by either of the above on Flour, Wool and other merchandize consigned to them for sale. mar13

1849.

MERCHANTS' WAY FREIGHT LINE.
For Blairsville Johnstown, Hollidaysburgh, and all intermediate places.

THIS Line will continue to carry all Way Goods with their usual despatch, and at fair rates of freight.

AGENTS—C. A. M'ANULTY & Co, Pittsburgh.
D B Wakefield, Johnstown.
John Miller, Hollidaysburgh.

REFERENCES—James Jordon, Smith & Sinclair, Dr F Shoenberger, R Moore, John Parker, S F Von Bonnhorst & Co, Wm Lehmer & Co. Jas M'Devitt & Bros, Pittsburgh; John Ivory, Sumit. Mulhollan & Ray, Jno Graff & Co, Blairsville. mch27

REED, PARKS & Co's. PACKET LINE.

1848.

BEAVER AND CLEVELAND LINE VIA WARREN
Canal Packet—SWALLOW, Capt. Ford.
" " OCEAN, Capt. Watters.

ONE of the above Packets leave Beaver every day, (Sundays excepted) and arrive next morning at Warren, where they connect with the Mail Stages for Akron and Cleveland, arriving at each of these places before night. One of the Packets leave Warren daily, at 5 P. M., and arrive at Beaver in time to take the morning steamboat for Pittsburgh.

COTES & LEFFINGWELL, Warren, } Propritr's.
M B TAYLOR, " }

BEAVER AND ERIE PACKET LINE.
THROUGH TO THE LAKE IN FORTY HOURS.
Canal Packet—PENNSYLVANIA, Capt. Jeffries;
" " TELEGRAPH, " Pollock;
" " LAKE ERIE, " Truby;
" " PETTONIA, " Brown;
" " FALCHION, " Sayer.

The above new and splendid Passenger Packets have commenced running between BEAVER AND ERIE and will run regularly during the season—one boat leaving Erie every morning at 8 o'clock, and one leaving Beaver every evening, immediately after the arrival of the steamboat Michigan from Pittsburgh.

The boats are new and comfortably furnished, and will run through in forty hours. Passengers to any point on the Lakes, or to Niagara Falls, will find this route the most comfortable and expeditious. Tickets through to all ports on the Lake can be procured by applying to the proprietors.

REED, PARKS & Co. Beaver.
JOHN A. CAUGHEY, Agt, Pittsburgh,
cor. Water and Smithfield sts.

RS:—Jas C Harrison, Buffalo, N. Y.
C M Reed, Erie, Pa.
C C Wick, Greenville, Pa;
M'Farland and King, Big Bend, Pa;
Hays & Plumb, Sharpsburgh, Pa,
W C Malan, Sharon, Pa;
D C Mathews, Pulaski, Pa;
R W Cunningham, New Castle, Pa. jy1

BURKE & CO'S FAST EXPRESS
FOR CUMBERLAND, BALTIMORE, AND THE EASTERN CITIES.

THE Proprietors of this Line have put on New Stock, and are prepared to forward packages of all descriptions daily, at the lowest rates.

J. C. BIDWELL, Agent,
Water street, Pittsburgh.
ROBINSON & BOEHM,
oct31 92 South Charles st, Baltimore

HARNDEN & CO'S
Passenger and Remittance Office.

HARNDEN & CO. continue to bring persons from any part of England, Ireland Scotland or Wales, upon the most liberal terms, with their usual punctuality and attention to the wants and comfort of emmigrants. We do not allow our passengers to be robbed by the swindling scamps that infest the seaports, as we take charge of them the moment they report themselves, and see to their well being, and despatch them without any detention by the first ships.—We say this fearlessly, as we defy one of our passengers to show that they were detained 48 hours by us in Liverpool, whilst thousands of others were detained months, until they could be sent in some old craft, at a cheap rate, which too frequently proved their coffins.

We intend to perform our contracts honorably, cost what it may, and not act as was the case last season with other officers,—who either performed not at all, or when it suited their convenience.

Drafts drawn at Pittsburgh for any sum from £1 to £1000, payable at any of the provincial Banks in Ireland, England, Scotland and Wales.

JOSHUA ROBINSON,
European and General Agent.
feb1 Fifth street, one door below Wood.

ALLEGHENY VENITIAN BLIND,
AND CABINET WAREROOM

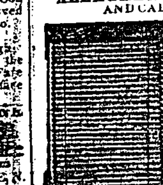

J. A. BROWN would respectfully inform the public, that he keeps on hand at his stand on the west side of the Diamond, Allegheny city, a complete assortment of Venitian Blinds, also Venitian Shutters, are made to order in the best style, warranted equal to any in the United States. His Blinds can be removed without the aid of a screw driver. Having purchased the stock, tools, and wood of the cabinet establishment of Ramsay & M'Clelland, I am prepared to furnish their old customers, as well as the public at large, with every thing in their line.

Agency, No 5 Wood street, Pittsburgh.
mch26 J A BROWN.

PAPER HANGINGS—I am now receiving, direct from the manufacturers in New York, Philadelphia and Baltimore, a large and well selected assortment of all the latest and most improved styles of satin, glazed and common PAPER HANGINGS, consisting of—
10,000 pieces of Parlor and Fresco;
10,000 " Hall and Column;
10,000 " Dining-room, chamber and office
Paper—which I would particularly invite the attention of those having houses to paper, to call and examine, at the Paper Warehouse of S. C HILL,
ap2 87 wood st

C. ARBUTHNOT has commenced to receive a large assortment of Fancy VARIETY GOODS, consisting in part of Artificials, Ribbons, Laces, Hosiery, Gloves, Crape, Leisse, Cambrics, Nettings, Lace Veils, Shawls, Pongee Handkerchiefs, gents Cravats, gingham and cotton Handkerchiefs, corded Skirts, Sewing Silk, Threads, Buttons, Combs, Jewelry, Cutlery, &c. &c. Country and city merchants are respectfully invited to call and examine his stock, No 64 Wood street, corner of Diamond alley. mch20

EXTRACT OF COFFEE—An article which is rapidly coming into use as a wholesome, nourishing and delicious beverage, being more pleasant and palatable than common Coffee, and far cheaper, as a small paper costing only ten cents, will go as far as four pounds of Coffee. Manufactured by
JOHN S. MILLER, Pittsburgh, Pa.
Sold at wholesale by B A FAHNESTOCK & Co, corner of First and Wood and Sixth and Wood streets, Pittsburgh ap21

CALIFORNIA RUBBER GOODS—Just received, 32 Camp Blankets, 20 officer coats; 12 prs Pants, 18 pairs nett lined Mining Boots; 12 Isthmus Bags, 3 water Tanks, 6 and 12 gallons each; 50 canteens, 1 gallon each; 1 doz Buckskin Money Belts; 1 do oiled cambric do do. The above goods for sale at the California Outfitting Establishment, No 6 Wood st.
mch24 J & H PHILLIPS

ASSORTED SPICES—Put up for family use, in tin cans, enclosed in a sliding lid box, containing
Mustard, Allspice,
Cinnamon, Ginger,
Cloves, Pepper,
Warranted pure. For sale at the new Spice and Mustard Factory, corner of Ferry & Liberty sts.
my18 JOHN B BELL.

ANVILS—Wrought iron Anvils from the Temperanceville works, warranted; will be constantly on hand and supplied to order, by
my23 GEO COCHRAN, 26 Wood st

ONE FURNACE HEARTH, manufactured from a superior article of Bolivar Fire Brick Clay, in store and for sale by KIER & JONES

Mr. W. W. Wallace having used a Hearth of same, quality and manufacture for the past eighteen months, pronounces it superior to the hearths now in general use my16

FINE COGNAC BRANDIES—2 half pipes various vintages, of our own importation per Commerce from Bordeaux, just rec'd and for sale by
ju4 MILLER & RICKETSON

GOLD CHAINS—Just received, a beautiful assortment of ladies and gentlemens' Gold Guard Chains, from $10 to $50 each, eastern prices. Also, Wedding Rings of 22 carat gold, gold Pencils, Finger Rings, Ear Rings, Breast Pins, Bracelets, Gold Pens, Watches, &c. W W WILSON,
ju5 corner 4th and Market sts

VELVET RIBBONS—Just received at Zebulon Kinsey's, 67 Market street,
30 ps colored Velvet Ribbon, assorted colors;
30 " black " "
8 " embroidery Gimp; 10 ps wide Plain, &c.
dec5

TREMAYNE'S TABLE OF POST OFFICES, containing an alphabetical list of Post Offices throughout the United States; distances from Washington, D. C.; state and territorial capitals respectively; also exhibiting the Post Offices in each State, as well as county, with an appendix of the United States and British Tariffs. Just rec'd by JOHNSTON & STOCKTON,
my18 corner 3d and market sts

MEDICAL.

SELLERS' FAMILY MEDICINES—"They are *the* Medicines of the day."

GRAHAM'S STATION, Ohio, May 25, 1849.

R. E. Sellers: I think it right for the benefit of others to state some facts in relation to your excellent Family Medicines.

I have used your Vermifuge largely in my own family, one vial frequently answering for expelling large quantities (say 1 to 200) worms from two children. I have also used your Liver Pills and Cough Syrup in my family, and they have in every instance produced the effect desired.

As I am engaged in merchandising, I am able to state that I have yet to hear of the first failure where your medicines have been used in my section of the country. In conclusion, I may state that they are *the* medicines of the day, and are destined to have a very extensive popularity. Yours, respectfully,
W. H. PINNELL.

Prepared and sold by R. E. SELLERS, No 57 Wood street, and sold by Druggists generally in the two cities and vicinity. my31

GREAT CURE OF LIVER COMPLAINT, by the original, only true, and genuine Liver Pill.

SHORT CREEK, Ohio county, Va. }
March 26th, 1849. }

Mr. R. E. Sellers: Dear Sir—I think it a duty I owe to you and to the public generally, to state that I have been afflicted with the Liver Complaint for a long time, and so badly that an abcess formed and broke, which left me in a very low state. Having heard of your celebrated Liver Pills being for sale by A R Sharp, in West Liberty, and recommended to me by my physician, Dr. E. Smith, I concluded to give them a fair trial. I purchased one box, and found them to be just what they are recommended, THE BEST LIVER PILL EVER USED; and after taking four boxes I find the disease has entirely left me, and I am now perfectly well. Respectfully yours,
D H COLEMAN.
West Liberty, March 26, 1849.

I certify that I am personally acquainted with Mr Coleman, and can bear testimony to the truth of the above certificate. A R SHARP

The genuine Liver Pills are prepared and sold by R E SELLERS, No 57 Wood street, and by druggists in the two cities.

TO THE PUBLIC.—The original, only true and genuine Liver Pills are prepared by R E Sellers, and have his name stamped in black wax upon the lid of each box, and his signature on the outside wrapper—all others are counterfeits, or base imitations.
ap10 R E SELLERS, Proprietor

DR. JAYNE'S CARMINATIVE BALSAM

FROM the Rev ASA SHINN, a well known and popular Clergyman of the Protestant Methodist Church

The undersigned having been afflicted during the past winter with a disease of the stomach, sometimes producing great pain in the stomach for ten or twelve hours without intermission, and after having tried various remedies with little effect, was furnished with a bottle of Dr D Jayne's Carminative Balsam: This he used according to the directions, and found invariably that this medicine caused the pain to abate in three or four minutes, and in fifteen or twenty minutes every uneasy sensation was entirely quieted. The medicine was afterwards used whenever indications of the approach of pain were perceived, and the pain was thereby prevented. He continued to use the medicine every evening and sometimes in the morning, and in a few weeks health was so far restored, that the sufferer was relieved from a large amount of oppressive pain. From experience, therefore, he can confidently recommend D D Jayne's Carminative Balsam, as a salutary medicine for diseases of the stomach and bowels. A SHINN
Allegheny city, jy31

For sale in Pittsburgh at the PEKIN TEA STORE, 72 Fourth street, near Wood, and also at the Drug Store of H P SCHWARTZ, Federal street, Allegheny.

VALUABLE DISCOVERY!
CONSUMPTIVES, BE ON YOUR GUARD.
DR. SWAYNE'S
COMPOUND SYRUP OF WILD CHERRY.
THE GREAT REMEDY FOR

Consumption, Coughs, Colds, Asthma, Bronchitis, Liver Complaint, Spitting Blood, Difficulty of Breathing, Pain in the Side and Breast, Palpitation of the Heart, Influenza, Croup, Broken Constitution, Sore Throat, Nervous Debility, and all Diseases of the Throat, Breast and Lungs, the most effectual and speedy cure ever known for any of the above diseases, is

DR. SWAYNE'S
Compound Syrup of Wild Cherry!

This medicine is no longer among those of doubtful utility. It has passed away from the thousands daily launched upon the tide of experiment, and now stands higher in reputation, and is becoming more extensively used than any other preparation of medicine ever produced for the relief of suffering man.

It has been introduced very generally through the United States and Europe, and there are few towns of importance but what contain some remarkable evidence of its good effects. For proof of the foregoing statements, and of the value and efficacy of this medicine, the proprietor will insert a few of the many thousand testimonials which have been presented to him by men of the first respectability—men who have higher views of moral responsibility and justice, than to certify to facts, because it will do another a favor, and themselves no injustice. Such testimony proves conclusively, that its surprising excellence is established by its intrinsic merits, and the unquestionable authority of public opinion. The instantaneous relief it affords, and the soothing influence diffused through the whole frame by its use, renders it a most agreeable remedy for the afflicted.

REMEMBER!

"When men, acting from conscientious impulses, voluntarily bear testimony to the truth of a thing, or particular fact, such testimony, being contrary to their worldly interests and purposes, coerces conviction of its truth, and commends itself in a special manner to universal credence."—O'Hogan's Moral Maxims.

READ THE HOME CERTIFICATES.

STILL ANOTHER CURE OF PULMONARY CONSUMPTION—There never was a remedy that has been as successful in desperate cases of Consumption, as Dr Swayne's Compound Syrup of Wild Cherry. It strengthens the system, and appears to heal the ulcers on the lungs, creating new and rich blood, power possessed by no other medicine.

CHESTER CO., April 25th, 1848.

Dr. Swayne—Dear Sir: I verily believe your Compound Syrup of Wild Cherry has been the means of saving my life. I caught a severe cold, which gradually grew worse, attended with a severe cough, that resisted all the remedies which I had recourse to, still increasing until my case exhibited all the symptoms of Pulmonary Consumption. Every thing I tried seemed to have no effect, and my complaint increased so rapidly that friends as well as myself, gave up all hopes of my recovery. At this time I was recommended to try your invaluable medicine: I did so with the most happy results. The first bottle had the effect to loosen the cough, causing me to expectorate freely; and by the time I had used six bottles, I was entirely well, and am now as hearty a man as I ever was in my life, and would be happy to give any information respecting my case, that other sufferers may derive the benefit for which I am so grateful. For the truth of the above statement, I refer you to Peter Rash, Grocer, West Chester, Pa., of whom I purchased the medicine.
Respectfully yours, JAMES MCKEAN.

Wonderful Cure of a Methodist Minister.

Dr Swayne—Dear Sir: I feel a debt of gratitude due to you—and a duty to the afflicted generally, to offer my humble testimony in favor of your Compound Syrup of Wild Cherry. Some three years since I was violently attacked with cold and inflammation of the Lungs, which was accompanied with a distressing cough, pain in the breast and head, a very considerable discharge of offensive mucus from the lungs, especially upon change of weather, however slight. At first I felt no alarm about my condition, but was pretty soon convinced that I was rapidly going into consumption. I grew daily weaker, and at length was scarcely able to walk about, or speak above a whisper, such was the exceeding weakness of my lungs. During this time I had tried various preparations and prescriptions, but found no relief—growing all the time worse. Just here I was advised and persuaded by a dear friend in Wilmington to make trial of your Syrup of Wild Cherry. I must confess that previously I had been prejudiced against patent medicines, and I am still against those coming out of the hands of empirics, but understanding your claims to the profession and practice of medicine, and having implicit faith in the saying of my friends, I forthwith purchased of Dr. Shaw, one of your agents, a few bottles, and commenced its use. My disease was at that time of 20 or 25 months' standing, consequently it was deeply seated. I found, however, considerable relief from the use of the first four or five bottles. But being a public speaker, I frequently attempted to preach with my increasing strength, and thereby ruptured those vessels that had already begun to heal; in this way, doubtless, my cure was greatly retarded. In consequence of acting thus imprudently, I had to use twelve or fifteen bottles before I was perfectly restored. I have no question, a much smaller number of bottles would have made me sound, but for the above indiscretion. The Syrup allayed the fever, took away the distressing cough, put a stop to the discharge of matter from the lungs, and gave them and the entire system good health. I have deferred offering this certificate until now, for the purpose of being perfectly satisfied with the permanency of the cure, and now that I feel perfectly well I offer it with pleasure. REV J. P. JORDAN
Dublin county, N. C.

Important Caution—Read! Read!

There is but one genuine preparation of Wild Cherry, and that is Dr SWAYNE'S, the first ever offered to the public, which has been sold largely throughout the United States and some parts of Europe, and all preparations called by the name of Wild Cherry have been put out since this, under cover of some deceptive circumstances in order to give currency to their sales. By a little observation, no person need mistake the genuine from the false. Each bottle of the genuine is enveloped with a beautiful steel engraving, with the likeness of William Penn thereon; also, Dr. Swayne's signature: and as further security, the portrait of Dr. Swayne will be added hereafter, so as to distinguish his preparation from all others. Now, if it was not for the great curative properties and known virtues of Dr. Swayne's Compound Syrup of Wild Cherry, persons would not be endeavoring to give currency to their "fictitious nostrums" by stealing the name of Wild Cherry. Remember, always bear in mind the name of Dr Swayne, and be not deceived.

Principal Office, corner of Eighth and Race streets, Philadelphia.

For sale wholesale and retail by OGDEN & SNOWDEN, cor 2d and Wood sts, B A FAHNESTOCK & Co, cor 1st and Wood, and 6th and Wood sts; WM THORN, 53 Market st; S JONES, 180 Liberty st; JAS A JONES, cor Hand and Penn sts; JOHN MITCHELL, Allegheny city, and by all respectable dealers in medicine. oct13

A STRONG EVIDENCE that Dr JAYNE'S EXPECTORANT is superior to all other remedies for Coughs, Consumption, Bronchitis, Asthma, and other Pulmonary affections, is that the same persons who commenced the use of it in their families ten years ago, still prefer it to all other remedies of the kind; and where any have been induced to try other preparations they have almost invariably been disappointed in receiving the benefit which was reasonably anticipated from the high praises bestowed by the proprietors, and have returned to the use of JAYNES' EXPECTORANT, as a remedy that has never failed to relieve them, and which probably never had its equal in arresting pulmonary diseases

Prepared only by Dr D. Jayne Philadelphia, and sold on agency by ALEX. JAYNES
dec23d&wtf 72 Fourth st

Dr. W. P. Inland's Premium Plaster.

DR. W. P. INLAND, of the Medical College of Philadelphia, now offers to the public his Indian Vegetable Premium Plaster, the qualities of which, after long and tried experience, has been satisfactorily established. To all women who may be afflicted with Prolapsus Uteria or Fallen Womb, he recommends his plaster, guaranteeing a sure and speedy cure in the short space of from two to thee weeks, if applied with care and rest—discarding all the countless instruments and expensive bandages so long in use. This he feels conscientious in stating, inasmuch as he has not failed in one case out of three hundred and fifty-three patients.

Also for Rheumatism and Weak Breast or Back, attended with pain, there is nothing to excel this Plaster in affording relief or effecting a cure. For sale by
L Wilcox, corner of Diamond and Market st
Braun & Reiter, " Liberty and St. Clair sts
Dr J Sargent " Federal st and Diamond, Allegheny city
Jacques & Co, " Denman and Diamond Birmingham. ie3

R. E. SELLERS, Druggist, No 57 Wood street, Sole Agent for the sale of Dr. Townsend's Genuine Sarsaparilla, has just received 200 dozen of this Great Spring and Summer Medicine.

Purchasers should recollect that R E Sellers is sole agent for Pittsburgh, and D M Curry for Allegheny city ap5

GOLD AND SILVER PATENT LEVER WATCHES.—Duplex Watches, made by the celebrated Cooper of London, M. J. Tobias of *Liverpool*, and a large assortment of detached gold and silver Levers, made by the best Geneva manufacturers.

Spectacles of all kinds; Communion Ware in sets; Gold Pens; Jewelry in large variety; Silver Spoons, Forks, &c.

☞ Watch repairing executed in the best manner.
W W WILSON,
my19 corner Market and 4th sts

MACAULAY'S ENGLAND—Harper's fine edition, 8 vo., with portraits; cloth—75 cents per volume. For sale by JOHNSTON & STOCKTON,
ap7 corner Market and 3d sts

MISCELLANEOUS.

MURDOCK'S
PATENT DASHER CHURN.
BUTTER CAN BE PROCURED IN 5 OR 10 MINUTES FROM NEW MILK.

THE attention of the public is invited to this very valuable Churn, which has the advantage of all others in combining the old and new inventions together.

The utility of this invention is apparent, as by a simple process the air is forced beneath the dash, and does away with the necessity of purchasing a new Churn, as it can be applied to any churn in use, and for one dollar can have all the improvements of the age combined with those of gathering the Butter in the usual way

The public are invited to call and judge for themselves before purchasing elsewhere, at 87, corner of Market and Fifth streets, or at 63 Diamond alley, between Wood and Market streets, Pittsburgh.
my29 SAML. KROESEN.

CARD.

THE undersigned having been appointed Agent of the DELAWARE MUTUAL SAFETY INSURANCE COMPANY, in the place of John Finney, Jr., resigned, respectfully informs the public and the friends and customers of the Company, that he is prepared to take Marine, Inland and Fire risks on liberal terms, at their office, No. 37 Water street. P. A. MADEIRA.
my1 Agent.

HOSE! HOSE!—1000 feet 2 in. 3 ply India Rubber Hose—just received for the Borough of Manchester, which will be held in store for a few days. The Boston Belting Company express a strong desire for the fire departments of the cities of Pittsburgh and Allegheny to call and examine and make a trial of them. The company is willing to put them to any test they think proper to conclude upon.
my10 J & H PHILLIPS, 5 wood st

BOOKS FOR THE SUBSCRIPTION OF STOCK in the Citizens' Insurance Company of Pittsburgh, will be opened in the Rooms of the Board of Trade, on the first Monday of November next, at 10 o'clock, A. M.
Wm. Larimer, Jr. Robert Woods,
Wm. B. M'Clure, Joseph Plummer,
S. M. Kier. Josiah King,
John Sheriff, Alex. Roseburg,
and H. D. King,
ap19:dtnov1 Commissioners.

GOLD WASHERS.

H. PARRY has invented a machine for washing Gold, for which he has made application for a patent. They are now offered for sale at the warehouse of Parry, Scott & Co., No. 103 Wood street, Pittsburgh.

Adventurers to California are invited to call and examine these labor-saving machines. They are simple in their construction, easily transported on the back of mules or horses, weighing eighty pounds each, and can be put in operation in half an hour. They can be filled with provisions. It is the opinion of those who have seen the trial of one of these machines of smallest size, that two men will wash the mineral from 150 bushels of sand or earth in a day, without the loss of a particle of the mineral. They can be increased in size and worked by water or mule power, if expedient. The operators work without going into the water or being exposed to wet, and consequently without endangering their health. They will require but a small stream of water, and can be used the whole season, and can be put into operation where there is not sufficient water to wash in the usual way.

Price of smallest size $35. Orders from abroad, accompanied by cash, will be promptly filled.
H. PARRY, at Parry, Scott & Co's,
feb6-dtf No 103 Wood st, Pittsburgh.

Muspratt & Sons' Soda Ash.

THE subscribers are now receiving their Fall stock of the above article, three vessels, viz: the Juniata, Medallion and Lydia, having arrived at Philadelphia and Baltimore, and two more, the Stephen Baldwin and Leila, shortly expected; they are, therefore, prepared to receive orders. They will receive during the winter and spring regular supplies via New Orleans.
nov11 W & M MITCHELTREE

MOUNT EAGLE TRIPOLI—For cleaning windows and lamp glasses, silver plate, brass, Britannia, and other ware. It rapidly takes out all spots and stains, and reproduces the beautiful and durable lustre of new ware. Just received and for sale, wholesale and retail, by JOHN D MORGAN,
[illegible] Druggist.

NOTICE.

MR SAML. H. HARTMAN having sold his interest in the co-partnership of Coleman, Hartman & Co. to the remaining partners, has this day retired from the firm. February 19, 1849-tf

PITTSBURGH MANUFACTURES — The undersigned, Agent for the manufacturers, has on hand and is constantly receiving a full supply of the articles made in Pittsburgh and vicinity, which he offers for sale at manufacturers prices. GEO COCHRAN,
fe20 26 wood st

INDIA RUBBER PASTE—1 gross bottles India Rubber Paste, an excellent article for rendering boots and shoes perfectly water proof, and soft as a piece of cloth, one application of this paste is sufficient to make them impervious to water for 2 or 3 months, and a perfect preventative from the leather cracking.

Rec'd and for sale at the India Rubber Depot, No 5 Wood st. fe23 J & H PHILLIPS

LOWELL FLETCHER,
MANUFACTURER OF
ALCOHOL AND PURE SPIRITS,
Corner Front and Vine streets, Cincinnati, O.

☞ Orders from Pittsburgh for Alcohol, Pure Spirits, Raw or Rectified Whiskey, will be promptly attended to at lowest market price mch15-d1y

RECEIVED THIS DAY, at the new Carpet Warehouse, No 75 Fourth street—
Rich embossed Piano covers
do do Table do
Worsted do do do
Fine Damask,
Green moreen
Plain Turkey red Chintz
Fig'd do do do
do Bordering,
Carpet Bindings.

ALSO—Camps Gothic Transparent Shades;
Scripture Views do do
Turkish do do do
Chinese do do do
Drapery Chinese do do
Moonlight Views do do
Landscape do do do
T Gothics do do
Cord and Tassels, Rollers and Slats, Rack Pullies, Rover Ends.

The above Goods are of the richest and newest styles, to which we invite the attention of our friends and customers, and those wishing to furnish or replenish steam boats and houses.
mar7 W. M'CLINTOCK

NEW CARPETS—Received this day direct from the manufacturer—
New style Tapestry 3 ply Carpets, extra super,
do do do do super,
do do do Brussels Carpets,
do Brussels, very cheap, do
do rich colors super Ingrain do
4-4, 3-4 and 5-8 heavy Venetian do
4-4, 3-4 and 5-8 common do do
All of which will be sold at a small advance, and will guarantee as low as can be purchased in the east
dec25 W M'CLINTOCK, 75 Fourth st

COACH MAKING.

FROM the very liberal encouragement the subscriber has received since he has located himself in Allegheny, has induced him to take a lease, for a term of years, on the property he now occupies, in Beaver street, immediately beside the Presbyterian Church. From the long experience in the above business and a desire to please, he hopes to merit and receive a share of public patronage.

Now on hand and finishing to order, Rockaway Buggies, open and top Buggies, and every description of Carriages made to order, from seventy-five dollars to eight hundred. [sep3-dtf] JOHN SOUTH.

The Allegheny Cemetery.

AT the annual meeting of the Corporators, held on the 1st inst., the following persons were unanimously re-elected Managers for the ensuing year:
THOMAS M. HOWE, President.
JOHN BISSELL, }
JESSE CAROTHERS, }
NATHANIEL HOLMES, } Managers.
WILSON M'CANDLESS, }
JOHN H. SHOENBERGER, }
JAMES R. SPEER, }
J. FINNEY, Jr., Secretary and Treasurer

The annual statement presented the affairs of the Company in a very prosperous condition. Their office in the city is No. 37 Water street je12

THE STAR OF THE WEST
VENITIAN BLIND MANUFACTORY

East side of the Diamond, where Venitian Blinds of all the different sizes and colors are kept on hand or made to order afte the latest and most approved Eastern fashions, at the shortest notice and on the most reasonable terms.

Also, the cheap Boston roll or split Blind Transparency and Paper Curtains of all the different sizes and patterns, on hand and for sale low for cash. Old Venitian Blinds painted over and repaired, or taken in part payment for new R M WESTERVELT, Propr

N. B.—All work done with the best material and workmanship, and warranted to please the most fastidious aug10-d1y

Allegheny city, Aug 10, 1848.

AMERICAN TELEGRAPH COMPANY.
BALTIMORE, PITTSBURGH AND WHEELING.
WESTERN LINE.
Office at the Exchange, Baltimore.

REDUCED RATES.—The charges have been reduced on all Messages to or from Baltimore, Pittsburgh or Wheeling, and a corresponding reduction made on all telegraphic despatches forwarded from Baltimore West of Pittsburgh, Pa.

RATES.—The charge for a telegraph despatch to or from Baltimore, Pittsburgh and Wheeling, is 45 cents for the first ten words, and 3 cents for each additional word.

☞ No charge is made for the address and signature.

Until the completion of the South Western Line of Telegraph from Memphis, Tenn., to New Orleans, despatches can be forwarded to Memphis by this route, and mailed for New Orleans. ja11

PARTNERSHIP.
ACHESON WOODHOUSE & JOHN WOODHOUSE,

HAVING this day associated themselves together in partnership, under the firm and style of A. & J. WOODHOUSE, for the manufacture of TIN, COPPER AND SHEET-IRON WARE, on the corner of Robinson street and the Canal, in the 1st Ward, ALLEGHENY CITY, where they are prepared to furnish to order, wholesale and retail, all articles in their line with promptness.

Foundry Trimmings, and Carpenters' orders are solicited, which will receive immediate attention.

City of Allegheny, Feb. 1, 1849 —d6m

LANDSCAPE PAPER—
1 set, a view of the Battle of Monterey;
1 " " " " Cerro Gordo;
1 " " " " Buena Vista;
1 " " " Fete de Paris;
1 " " " Chase de Lyon;
1 " " " Garde Francaix;
1 " " " Col C Auvergne;

The above is suitable for papering large public rooms. Just rec'd direct from Paris, and for sale at the warehouse of ap2 S C HILL

TO FAMILIES.—Chemical Liquid for washing clothes, carpets, silks, paint and fine furniture—saving half the labor and dispensing entirely with the washboard. The finest Wilton carpets, after having been in use eleven years, have been perfectly restored, without the slightest injury to the fabric, and without removing from the floor. It will not injure the cloth. Directions accompanying each bottle. Price 25 cents. For sale by J SCHOONMAKER & Co,
my8 24 wood st

DRUGS—Chlorate Potash, in lb. bottles;
Citric Acid do
Hypo. Sulph. Soda do
Sub Nit. Bismuth do
Creasote do
Granville Lotion do
Chloroform do
Just received and for sale by
my3 B A FAHNESTOCK & Co

HAY RAKES—30 doz for sale by
ju8 S F VON BONNHORST & CO

FLAXSEED—4 casks from steamer Cumberland and for sale
ju7 FAHNESTOCK & CO

EXCHANGE BROKERS, &c.

N. HOLMES & SONS,
Bankers, Exchange Brokers,
AND DEALERS IN
NOTES, DRAFTS, ACCEPTANCES, GOLD, SILVER AND BANK NOTES.

COLLECTIONS.—Drafts, Notes and Acceptances payable in any part of the Union, collected on the most favorable terms.

EXCHANGE on New York, Philadelphia and Baltimore; also, Cincinnati, Louisville, Saint Louis and New Orleans, constantly for sale.

BANK NOTES.—Notes on all solvent banks in the United States discounted at the lowest rates. All kinds of Foreign and American Gold and Silver Coin bought and sold.

Office No. 55 Market street, between 3d and 4th, Pittsburgh, Pa. oct25

FOREIGN EXCHANGE.

BILLS on England, Ireland, and Scotland bought any amount at the Current Rates of Exchange. Also, Drafts payable in any part of the Old Countries, from £1 to £1000, at the rate of $5 to the £ Sterling, without deduction or discount, by JOSHUA ROBINSON, European and General Agent, office 5th st one door west of wood. oct18tf

ALLEN KRAMER. EDWARD RAHM
KRAMER & RAHM,

BANKERS AND EXCHANGE BROKERS, dealers in Foreign and Domestic Bills of Exchange, Certificates of Deposite, Bank Notes and Coin, corner of 3d and Wood streets, directly opposite St. Charles Hotel. may28d1y

WESTERN FUNDS—
Ohio,
Indiana,
Kentucky,
Missouri,
Bank Notes;
purchased at the lowest rates, by
N. HOLMES & SONS,
sep13 35 Market street.

BILLS OF EXCHANGE—Sight Checks on
New York,
Philadelphia, and
Baltimore,
Constantly for sale by N. HOLMES & SONS.
sep13 35 Market st.

BOOKS, MUSIC, &c.

NEW BOOKS FOR SUMMER READING.—

POE—Eureka, a Prose Poem; or, the Physical and Metaphysical Universe. by Edgar A. Poe, Esq; handsomely printed, 12mo. cloth, 75 cts.

'We shall be greatly surprised if this work does not create a profound sensation among the literary and scientific classes all over the Union, displaying as it does a reasoning power and grasp of thought which cannot possibly fail to excite the 'special wonder' of even the most careless reader.'—Express.

Nineveh and its Remains; with an account of a visit to the Chaldaean Christians of Kurdistan, and the Yezidis, or Devil Worshippers; and an inquiry into the manners and arts of the Ancient Assyrians, by Austen Henry Layard, Esq., D. C. L.; in 2 vols, with numerous illustrations.

'One of the most remarkable works of the age.'—The Times, (London,) Feb. 9.

The Salamander; a Legion of the Iron Furnaces of Rockland county, N. Y., by E. Oakes Smith, with illustrations of Darley; 2d ed. 12mo. cloth, 75 cts.

J. Fennimore Cooper: 'The Spy,' a new and beautiful edition, revised by the author, with new preface, &c., to be followed by the Pilot, in the same style.

The Works of Washington Irving; revised and enlarged by the author, in 13 elegant duodecimo volumes; beautifully printed in new type, and on superior paper made expressly for the purpose.

For sale by JAMES D LOCKWOOD, (for many years connected with Messrs. Wiley & Putnam, and late John Wiley, N. Y.) 63 Wood st. jul3

Mr L. has just returned from the Eastern cities.

NEW BOOKS—Irving—The Crayon Miscellany—comprising The Prairie, Abbotsford, Newstead Abbey. Complete in one volume—elegantly printed.

Curzon—The Monasteries of the Levant. Post 8vo; illustrated.

A volume of more than ordinary interest, relating a series of most curious and often amusing adventure. * * * The field occupied by the volume is almost entirely new.—Commercial Advertiser.

A book of gentlemanly, liberal, scholarly interest, which reminds us not a little of Beckford's Spanish Excursions, or the vivid eastern reminiscences of Eothen. Literary World

Cooper—New edition of early works.—The Spy, revised, &c., with new introduction and notes. Complete in 1 vol. Uniform with Irving's works $1 25.

The Spy and the Sketch-Book were the first American books which were universally acknowledged to contain a performance as well as a promise. We well remember the enthusiasm with which they were received, and the proud expectations which they awakened among the liberal minded abroad and the wits at home. Irving was soon allowed a seat by the side of Goldsmith and Addison, and Cooper was translated in every country of the continent where any interest was felt in a foreign literature.—Literary World. For sale by J D LOCKWOOD.
jul4 63 Wood st

NEW BOOKS—Complete Works of John M Mason, D D, in 4 vols.
Mardi and a Voyage Hither, by Herman Melville.
Border Warfare of N York, by W W Campbell
Here a Little and There a Little, by the author of "Line upon Line, and Precept upon Precept."
Memoirs of my Youth, by A De Lamartine.
Illustrated Life of Franklin, part 8th, just received and for sale by JOHNSTON & STOCKTON,
ap26 corner Third and Market sts

NEW BOOKS—Dr. Coventry's Work on Epidemic Cholera, its History, Causes, Pathology and treatment.
Philosophy of Religion, by J. D. Morell, A. M
Bourne's Catechism of the Steam Engine.
Chamber's Cyclopedia of English Literature, 2 vols. octavo, fine edition, steel plates.
Chambers' Miscellany of Useful and Entertaining Knowledge—10 vols, 12 mo. Illustrated.
Advice to Young Men, by T. S. Arthur, gilt.
" " Young Women, " " "
Elements of Meteorology, by J. Brocklesby, M. A., engravings.
Proverbs for the People, by E. S. Magoon.
University Sermons, by Dr. Wayland.
French's Hulsean Lectures, for 1846-7.—"The fitness of Holy Scriptures for unfolding the spiritual life of men." 1 vol. 8vo
No. 6 Franklin's Life, illustrated
Received this day by R HOPKINS,
ap24 Apollo Buildings, 4th st

NEW PUBLICATIONS—Essay on the the Union of Church and State: by Baptist W. Noel, M. A. 1 vol. 12mo.—$1.25. An entire edition of this work was sold in one day, on its publication in London!

Leaves from Margaret Smith's Journal, in the Province of Massachusetts Bay—1678-9. 1 vol. 12mo 75c.

Hoyt's Poems.—Sketches of Life and Landscape, by Rev. Ralph Hoyt—new ed. enlarged—with illustrations. 12mo. $1.00

A Catechism of the Steam Engine, illustrative of the scientific principles upon which its operation depends, and the practical details of its structure, in its applications to mines, mills, steam navigation, and railways, with various suggestions of improvement: by J Bourne C. E. 1 vo. 12mo 75c.

Cheever's Lectures on the Pilgrim's Progress—new ed. 12mo. Price reduced to $1.00.

The Caxtons, a Family Picture. Part I. 18c.

Franklin's Life, illustrated. Parts IV and V. Each 25.

Tacitus' Histories; by Prof. Tyler—12mo. For sale by mch24 R HOPKINS, 4th st.

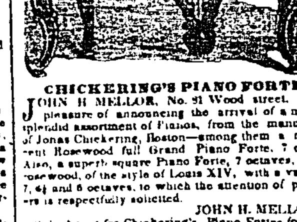

CHICKERING'S PIANO FORTES.

JOHN H MELLOR, No. 81 Wood street, has the pleasure of announcing the arrival of a new and splendid assortment of Pianos, from the manufactory of Jonas Chickering, Boston—among them a magnificent Rosewood full Grand Piano Forte, 7 octaves. Also, a superb square Piano Forte, 7 octaves, carved rosewood, of the style of Louis XIV, with a variety of 7, 6½ and 6 octaves, to which the attention of purchasers is respectfully solicited.

JOHN H. MELLOR.
Sole Agent for Chickering's Piano Fortes for Western Pennsylvania ap23

Sole Agency for Nunns & Clark's Pianos.

JUST RECEIVED and opening, a new lot of elegant Pianos from the celebrated factory of Nunns & Clark, N. Y., comprising 6, 6½ and 7 octaves, with important improvements, both in mechanism and exterior, possessed by no others.

ALSO—A fine selection of Chickering's Pianos, from 6 to 7 octaves. H. KLEBER, Sole Agent,
at J. W. Woodwell's, 83 Third st.

N. B. The above will be sold at manufacturers prices, without any addition for freight or expenses.]
mar10 Journal and Chronicle copy.

PIANOS.

A SPLENDID assortment [illegible]gany and Rosewood Pianos, just finished. These instruments are made of the latest pattern and best material and will be sold low for cash by
F. BLUME, 112 Wood street,
2d door above Fifth.

N. B.—Those who are in want of a good instrument, are respectfully invited to examine these before purchasing elsewhere, as they cannot be excelled by any in the country, and will be sold lower than any brought from the East. Also just received, two pianos of Hamburgh manufacture, warranted to be superior to any ever sold in this country. oct23 F. B.

NEW INSTRUMENT.

THE subscriber has been appointed Sole Agent for the sale of CARHART'S IMPROVED MELODEONS, as manufactured and and perfected by Messrs Murch & White, of Cincinnati. The usual compass and extent being but four octaves, Messrs. M. & W., in accordance with the general desire and demand, have extended the scale of these instruments to 4½ and even 5 octaves, thus making it practicable to perform upon them any music written for the Piano or Organ. The exterior, also, has been much improved by placing the body of the instrument upon a cast iron frame beautifully bronzed and ornamented, rendering it at once a most elegant and extremely desirable article. The price is put so low as to bring it within the reach of every one to obtain a perfect musical instrument, and, at the same time, a most elegant piece of furniture for a comparative trifle. H KLEBER,
At J W Woodwell's

GREAT MUSICAL NOVELTY—The subscriber has just received from Europe, and for sale, an entirely new invention of Piano Forte, called the CABINET PIANO FORTE, which possessing more power and sweetness than the square Piano, occupies but one fourth as much room, and is a much more showy and handsome piece of furniture. It is particularly desirable where the saving of space is an object, being exceedingly neat and compact, and occupying no more room than a small side table. The subscriber has in hand a testimonial of its superiority from the celebrated pianist, Moschelles, in his own hand writing, which may be inspected. H. KLEBER,
oct27 At J W Woodwell's

Chickering's Pianos.

JUST received and for sale at manufacturers prices, THIRTEEN new Piano Fortes, 6, 6½ and 7 octaves, of the most elegant patterns of furniture, and with the late improved scale.

Also on hand and for sale low, 3 second hand Pianos JOHN H MELLOR,
Sole Agent for Chickering's Pianos for Western Pennsylvania, 81 Wood street. mar8

NEW MUSIC BY HENRI HERZ—The Last Rose of Summer, with an introduction and brilliant variations for the Piano Forte, as performed in all his concerts in the United States by Henri Herz.
Military Polka, by Henri Herz;
Comic Polka, " "
Silver Bell Polka, " "
Just received and for sale by
mch13 JOHN H MELLOR, 81 wood st

Vocal Exercises

AND SOLFEGGIOS, with an accompaniment for the Piano-forte, adapted to the wants of private pupils, or classes in vocal music. Selected from Italian, French and German composers, by Lowell Mason: 76 large pages of closely printed music, containing 106 exercises progressively arranged. Price 75 cents.

Just received, a supply of the above, direct from the publishers, by JOHN H. MELLOR,
mch23 81 wood st

WHITE BEANS—9 bbls small, just rec'd and for sale by ju13 W & R M'CUTCHEON

HERRINGS—200 bxs No 1 Herrings; 100 do scaled, in store and for sale low to close consignment by jul1 JAMES DALZELL, Water st

GREEN CRAPE AND CRAPE LISE—W. R. Murphy has received a supply of white and colored Crapes and Crape Lise—among the latter green and other desirable colors. Also, white, pink, and blue Silk and Warb Blonds. jul1

QUININE—150 oz Parr's, just rec'd and for sale by
ju7 B A FAHNESTOCK & CO

MEDICAL.

DALLEY'S MAGICAL PAIN EXTRACTOR!

THE following from George E. Pomeroy, Esq., the well known proprietor of the Express, speaks for itself of the importance of the Pain Extractor to every parent.

EXPRESS OFFICE, Albany, Sept 1.

MR. DALLEY: My Dear Sir—With feelings of no ordinary pleasure I address you in relation to the benefit I have received from your invaluable Pain Extractor. Lately, my little daughter, 6 years old, had a pitcher of boiling water turned into her bosom; her screams were dreadful, so that a crowd instantly gathered before the house to learn the cause of the terrible screams. I tore her clothes asunder, and soon spread on your salve, and she was carried and laid upon a bed. She was soon relieved from her pains, and says "Ma, I feel as if I could laugh;" and was soon in sweet sleep. She was scalded to a blister from the top of her shoulder over more than half her chest, and round under the arms. On the shoulder and breast it was very deep, yet from the first hour, she complained only when it was dressed. The sore healed rapidly, and there is no contraction of the muscles.

With many wishes, my dear sir, for your success in the sale of this mighty article,
I am yours, with respect,
GEO. E. POMEROY.

THE TEST and NO MISTAKE'

The genuine Dalley, will ever produce the same instantaneous relief, and soothing, cooling effect, in the severest cases of Burns, Scalds, Piles, &c.

The Counterfeits—no matter under what names they may appear—always irritate, and increase the pain.

TO THE PUBLIC

I, Edward P. Holmes, of Chatham, Melvin Bridge, Columbia county, N. Y., have been afflicted with rheumatism in my breast, feet, and all over my body, for six years, so that I could not stand, and was cured by two applications of Dalley's Magical Pain Extractor
EDWARD P. HOLMES.

Mr. Dalley: Sir—I cut my finger with a copper nail, the poisonous nature of which caused my arm to swell considerably, with constant shooting pains up to the shoulder. A large swelling taking place at the armpit, with increasing pain, I became fearful of the Lockjaw. In this extremity your Pain Extractor was recommended to me, and which I was prevailed upon to try. The consequence was that it afforded me almost instant relief, and in three days I was completely cured. JOSEPH HARRISON, New York,
corner Broome and Sullivan sts, Sept 8, 1848.

NOTICE.—H. DALLEY is the inventor of this invaluable remedy, and never has and never will communicate to any living man the secret of its combination!

All Extractors, therefore, not made and put up by him, are base counterfeits.

PROPRIETOR'S DEPOTS—415 Broadway, New York; 225 Chestnut street, Phila.

JOHN D. MORGAN, General Depot; Dr. WM. THORN, Agents for Pittsburgh.

Dalley's Animal Galvanic Cure-All,

Cures humors, spavin, quittor, grease, poll-evil, sores, galls, and bruises. Pamphlets, containing certificates of respectable parties, may be had on application to JOHN D MORGAN,
nov15-d1y1s Agent, Pittsburgh.

M'ALLISTER'S OINTMENT

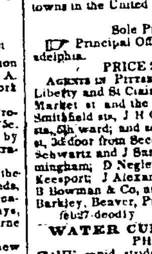

CONTAINING NO MERCURY, or other Mineral.—It has power to cause all EXTERNAL SORES, SCROFULOUS HUMORS, SKIN DISEASES, POISONOUS WOUNDS to discharge their putrid matters, and then heals them.

It is rightly termed ALL-HEALING, for there is scarcely a disease external or internal, that it will not benefit. I have used it for the last sixteen years for all diseases of the chest, involving the utmost danger and responsibility, and I declare before heaven and man, that not in one case has it failed to benefit when the patient was within the reach of mortal means.

I have had physicians learned in the profession, I have ministers of the gospel, judges of the bench, aldermen, lawyers, gentlemen of the highest erudition, and multitudes of the poor use it in every variety of way, and there has been but one voice—one universal voice saying—"M'ALLISTER, YOUR OINTMENT IS GOOD!"

RHEUMATISM—It removes almost immediately the inflammation and swelling, when the pain ceases. (Read the directions around the box.)

HEAD-ACHE—The salve has cured persons of the head-ache of twelve years standing, and who had it regular every week so that vomiting took place. EAR-ACHE, TOOTH-ACHE, and AGUE IN THE FACE, are helped with like success.

SCALD HEAD—We have cured cases that actually defied every thing known, as well as the ability of fifteen to twenty doctors. One man told us he had spent $500 on his children without any benefit, when a few boxes of Ointment cured them.

TETTER—There is nothing better for the cure of Tetter

BURNS—It is one of the best things in the world for Burns.

PILES—Thousands are yearly cured by this Ointment. It NEVER fails in giving relief for the Piles.

☞ Around the box are directions for using *M'Allister's Ointment for Scrofula, Liver Complaint, Erysipelas, Tetter, Chilblains, Scald Head, Sore Eyes, Quinsy, Sore Throat, Bronchitis, Nervous Affections, Pains, Disease of the Spine, Head ache, asthma, Deafness, Ear ache, Burns, Corns, all Diseases of the Skin, Sore Lips, Pimples, &c., Swelling of the Limbs, Sores, Rheumatism, Piles, cold Feet, Croup, Swelled or Broken Breast, Tooth ache, Ague in the Face, &c. &c.*

COLD FEET—Liver Complaint, pain in the Chest and Side, falling off of the hair, or the other accompanies cold feet. (This Ointment is the true remedy.) It is a sure sign of disease to have cold feet.

CORNS—Occasional use of the Ointment will always keep corns from growing. People need never be troubled with them if they use it frequently.

☞ This Ointment is good for any part of the body or limbs when inflamed. In some cases it should be applied often.

CAUTION—No Ointment will be genuine unless the name of JAMES McALLISTER is written with a pen on every label.

For sale by my Agents in all the principal cities and towns in the United States.

JAMES McALLISTER,
Sole Proprietor of the above medicine.

☞ Principal Office, No 28 North Third street, Philadelphia.

PRICE 25 CENTS PER BOX.

AGENTS IN PITTSBURGH—Braun & Reiter, corner of Liberty and St Clair sts; and L Wilcox, Jr, corner of Market st and the Diamond, also corner of 4th and Smithfield sts, J H Cassel, corner of Walnut and Penn sts, 5th ward; and sold at the bookstore in Smithfield st, 3d door from Second st; in Allegheny city by H P Schwartz and J Sargent; by J G Smith, Druggist, Birmingham; D Negley, East Liberty; H Rowland, McKeesport; J Alexander & Son, Monongahela City; N B Bowman & Co, and J T Rogers, Brownsville; John Barkley, Beaver, Pa; are wholesale agents.
feb27-deod1y

WATER CURE ESTABLISHMENT,
PHILIPSBURG, PA.

THE rapid strides which Hydropathy has made since its introduction into this country—the brilliant and astonishing curative effects of cold water in chronic and acute diseases, when employed after the method of the celebrated Priesnitz, have removed from the mind of an intelligent and discerning public every particle of doubt as to its efficacy, and gained it universal favor. Considering the unsatisfactory results of remedies heretofore used in the treatment of chronic complaints, (complaints, too, which are increasing every year,) it must be a natural wish to see the success of a method by which so many unfortunate sufferers will be freed from their pains and infirmities.

The subscriber having practised successfully this method for eight years at his Hydropathic establishment, which has been considerably enlarged and improved in all its parts, and in every respect, is now ready to receive and accommodate patients who may choose to place themselves under his care, skill and experience.

Philipsburg, situated upon the left bank of the Ohio, opposite the mouth of the Big Beaver, is well known for its refreshing and salubrious atmosphere, its delightful quietness and charming natural scenery, combining every requisite to render the sojourn of the invalid agreeable, and contributing not a little to re-establish impaired health and physical strength.

The establishment, the first started in the United States, contains every thing, both for pleasure and comfort, calculated to insure a speedy and happy termination of the ailments of the Patient.

Persons wishing to avail themselves of the advantages here offered, will please address the subscriber by letter, (post-paid,) stating as near as possible the nature of their complaints, in order to decide and advise on their fitness and curability by the Hydropathic treatment, and also what will be necessary for them to take along, for their especial and personal use.

EDWARD ACKER, M. D. Proprietor,
Philipsburg, Beaver county, Pa.

REFERENCES—Rev'd. Kilikelly, Armstrong; Y. D. Clark, Esq do; Hon. Thomas Henry, Beaver, Pa.; Dr. Barker, do, Prof. Ch Elliot, Pittsburgh, Pa; L. C. Perkins, Esq. Ohio; Rev. S. H. Sneed, New Albany; Rev. M Allen, Princeton, N. J., T L Statton, Esq., New York, Dr. Ch. Winter, Philipsburg; Wm. H. McConnel Esq. Pittsburgh, A. Bidwell, Esq., do.
mch20

SPECIAL SYMPTOMS OF CONSUMPTION.—Quick pulse, hacking cough, general weakness, restless sleep, variable appetite, irregular bowels, pains between the shoulder blades behind

INFALLIBLE SYMPTOMS OF CONSUMPTION.—Coughing night and day, flabby muscles, general debility, great shortness of breath on going up stairs, ascending a hill, or walking but a little fast, pulse always above one hundred, for weeks together; drenching cold sweats towards morning.

Catarrhal Consumption comes on like a common catarrh or cold, but about the period when that disease usually is expected to subside, some of the symptoms are aggravated. The cough is more troublesome, especially when lying down. There is no fixed pain in the chest, but difficult breathing, which is worst on lying down. The appearance of the expectoration, which is copious, is changed from a thick yellow mucus, to a thinner substance. It is very unpleasant to the patient, and emits an unpleasant smell when burned It is of an uniform appearance, and is probably a mixture of pus and mucus, as on mixing it with water part sinks and part swims. This disease may occur in any habit or at any age, and is characterised by the peculiarity of the cough.

The Balsam of Liverwort effects the cure of this insidious disease by expectoration, sooths and heals the affected lungs. It never fails. Wherever this medicine has been used, we hear of its success. For thirteen years it has been before the public, and has been thoroughly tested for all complaints of the Lungs, and has proved itself superior in merit to any thing in use.

We might give hundreds of testimonials from physicians, the press, clergy, and those who have been cured, but all we desire is to call the attention of the afflicted, and for their own good they will try it.

Look out for counterfeits! Always observe the signature, "Geo. Taylor, M D.," on the engraved label, and prepared at the Wholesale Depot, 73 Beekman street, New York.

Sold in Pittsburgh by J D Morgan 93 Wood st; J Townsend, 45 Market st; H Smyser, cor Market and 3d sts; Henderson & Co, 5 Liberty st Price reduced to $1,50 per bottle. mar2

MORGAN'S WORM KILLER is the best Vermifuge that any man can give or use in his family

WASHINGTON Tp., Westmoreland co. Pa.

Mr John D Morgan:—This is to certify that I have been selling your Vermifuge for some time, say about one year—and in that time I have never known it to fail in bringing worms away, when the symptoms indicated their presence. I had occasion to give it to two grown up members of my family; I gave each of them one dose, and one of them passed 200 and the other over 250 worms. It is the best Vermifuge that any man can use in his family. J. W. YOUNG.

Prepared and sold by JNO. D. MORGAN, Druggist, one door below Diamond alley, on Wood st. ju5

DRUGS, &c. &c.—Pure Red Bark, Chloric Ether, Iodide Potash, Strychnine, Chloride Gold, Liver Sulphur, White Precipitate, Cyanuret Potash, just received and for sale by ju2 R E SELLERS

DRUGS! DRUGS!!—
Chinoidine, Chloroform,
Ext. Bark Precip. Iodide Iron,
Nitrate Silver, Oil Copaiba,
James Powder, Citric Acid,
Chloride Soda, Chloric Ether,
Extract Rhatany, Extract Quassia.
Just rec'd and for sale by R E SELLERS,
jul1 57 Wood st

DISINFECTING SOLUTION OF CHLORIDE SODA.—It decomposes the virus or peccant principle of all contagious diseases. It removes the dangerous effluvia of sick rooms, &c. By its cleansing energy it relieves ulcers, and intercepts all communicable diseases, whether in man or animals, &c. Just rec'd and for sale by jul1 R E SELLERS, 57 Wood st

MACAULAY'S HISTORY OF ENGLAND—Butler's edition, containing all the matter, verbatim et literatim, of Vols. 1 and 2 of the London edition, embellished with a portrait of the author—2 Vols. in one. Price, complete, 50c. A large supply of the above received and for sale by JOHN H MELLOR,
mch29 81 wood st

WOOL—The highest price in cash paid for all the different grades of clean washed wool, by
my21 H LEE, Liberty st, opposite 5th

ROLL BUTTER—10 bbls fresh, just rec'd and for sale by feb17 ARMSTRONG & CROZER

MEDICAL.

IN QUART BOTTLES.
FOR THE REMOVAL & PERMANENT CURE OF ALL DISEASES ARISING FROM AN IMPURE STATE OF THE BLOOD OR HABIT OF THE SYSTEM, VIZ:

Scrofula or King's Evil, Rheumatism, Obstinate Cutaneous Eruptions, Pimples or Pustules on the Face, Blotches, Biles, Chronic Sore Eyes, Ring Worm or Tetter, Scald Head, Enlargement and Pain of the Bones and Joints, Stubborn Ulcers, Syphilitic Symptoms, Sciatica or Lumbago, and Diseases arising from an injudicious use of Mercury, Ascites or Dropsy, Exposure or Imprudence in Life. Also, Chronic Constitutional Disorders.

In this preparation are strongly concentrated all the Medicinal properties of SARSAPARILLA, combined with the most effectual aids, the most salutary productions, the most potent simples of the vegetable kingdom; and it has been so fully tested, not only by patients themselves, but also by Physicians, that it has received their unqualified recommendation and the approbation of the public; and has established on its own merits a reputation for value and efficacy far superior to the various compounds bearing the name of Sarsaparilla. Diseases have been cured, such as are not furnished in the records of time past; and what it has already done for the thousands who have used it, it is capable of doing for the millions still suffering and struggling with disease. It purifies, cleanses, and strengthens the fountain springs of life, and infuses new vigor throughout the whole animal frame.

ANOTHER CURE OF SCROFULA.

The following striking and, as will be seen, permanent cure of an inveterate case of Scrofula, commends itself to all similarly afflicted:

SOUTHPORT, Conn., Jan. 1, 1848.

MESSRS. SANDS: Gentlemen—Sympathy for the afflicted induces me to inform you of the remarkable cure effected by your Sarsaparilla in the case of my wife. She was severely afflicted with the scrofula on different parts of the body; the glands of the neck were greatly enlarged and her limbs much swollen. After suffering over a year and finding no relief from the remedies used, the disease attacked one leg, and below the knee suppurated. Her physician advised it should be laid open, which was done, but without any permanent benefit. In this situation we heard of, and were induced to use Sands' Sarsaparilla. The first bottle produced a decided and favorable effect, relieving her more than any prescription she had ever taken, and before she had used six bottles, to the astonishment and delight of her friends, she found her health quite restored. It is now over a year since the cure was effected, and her health remains good, showing the disease was thoroughly eradicated from the system. Our neighbors are all knowing to these facts, and think very highly of Sands' Sarsaparilla.

Yours with respect, JULIUS PIKE.

Extract from a letter received from Mr. N. W. Harris, a gentleman well known in Louisa county, Va.:

"Gentlemen—I have cured a negro boy of mine with your Sarsaparilla, who was attacked with Scrofula, and of a scrofulous family.
"Yours truly, N. W. HARRIS.
"Fredericks Hall, Va., July 17, 1848."

SANDS' SARSAPARILLA.—It seems almost unnecessary to direct attention to an article so well known, and so deservedly popular, as this preparation, but patients often who wish to use the extract of Sarsaparilla, are induced to try worthless compounds bearing the name, but containing little or none of the virtue of this valuable root; and we think we cannot confer a greater benefit on our readers than in directing their attention to the advertisement of the Messrs. Sands in another column. The bottle has recently been enlarged to hold a quart, and those who wish a really good article will find concentrated in this all the medicinal value of the root. The experience of thousands has proved its efficacy in curing the various diseases for which it is recommended; and at the present time more than any other, perhaps, is this medicine useful, in preparing the system for a change of season.—Home Journal, Sept. 1848.

Prepared and sold, wholesale and retail, by A. B. & D. SANDS, Druggists and Chemists, 100 Fulton street, corner of William, New York. Sold also by Druggists generally throughout the United States and Canadas. Price $1 per Bottle; six Bottles for $5.

☞ For sale in Pittsburgh, wholesale and retail, by B. A. FAHNESTOCK, & CO., corner of Wood and Front sts., also, corner of Sixth and Wood sts; by L. WILCOX, Jr., corner of Smithfield and Fourth sts, and also corner of Market st and the Diamond; also, by EDWARD FENDERICH, cor Monongahela House.
feb9-3m

SALTER'S
GINSENG PANACEA!

TO THOSE SUFFERING WITH DISEASED LUNGS.—The unprecedented success which has attended the use of the
GINSENG PANACEA
in all the various forms which irritation of the lungs assumes, has induced the proprietor again to call attention to this
WONDERFUL PREPARATION.
The changable weather which marks our fall and winter months, is always a fruitful source of
COLDS AND COUGHS.
These, if neglected, are but the precursors of that fell destroyer,
COSUMPTION.
The question, then, how shall we nip the destroyer in the bud? how shall we get clear of our coughs and colds? is of vital importance to the public.
THE GREAT AND ONLY REMEDY
will be found in the Ginseng Panacea. In proof of this we have from time to time published the certificates of dozens of our best known citizens, who have experienced its curative powers. These, with a mass of testimony from all parts of the country,—from
MEDICAL MEN OF THE FIRST STANDING,
Ministers of the Gospel, &c., together with copious notices from the
JOURNALS OF THE DAY,
we have embodied in pamphlet form, and may be had gratis of any of our agents throughout the country.
HUNDREDS OF BOTTLES
have been used in this city.
THOUSANDS AND TENS OF THOUSANDS
throughout the United States and Canada, and we challenge any man to point out a
SINGLE INSTANCE
in which, when taken according to directions, and before the lungs had become fatally disorganized, it has ever failed to
EFFECT A PERFECT CURE.
Why, then, need the afflicted hesitate? Why resort to the miserable nostrums, gotten up by unknown individuals under the assumed name of some celebrated physician, and puffed into notoriety by certificates of persons equally unknown? Whilst a medicine of
UNPARALLELED EFFICACY
is to be had, whose vouchers are at home,—our neighbors,—many of whom it has
SNATCHED FROM THE GRAVE.
In order that this invaluable medicine may be placed within the reach of the poor as well the rich, we have put the price at
ONLY FIFTY CENTS,
just one half the usual cost of cough medicines. It is for sale by our agents in nearly every town and village over the west, who are prepared to give full information relative to it. T. SALTER, Proprietor,
Broadway, Cincinnati, Ohio.

HYDROPATHIC ESTABLISHMENT,
PHILLIPSBURGH, BEAVER CO., PA.

DR. EDWARD ACKER, takes this means of returning his thanks to his friends and the public for the extensive patronage he has received, and of informing them that he has lately erected a large and well constructed building, for the exclusive purposes of his WATER CURE ESTABLISHMENT, at his old location, at Phillipsburgh, Pa., on the Ohio river, opposite the steamboat landing at Beaver, where he is ready to receive patients as boarders, and treat them on Hydropathic principles. In addition to his long experience, and the great success which has heretofore attended his treatment of patients committed to his care, he has now the additional facilities afforded by an extensive building erected expressly for the purpose, containing commodious and airy rooms, and fitted up with every necessary apparatus for bathing, and administering the treatment to the utmost benefit and comfort of the patient. Phillipsburgh is a most delightful and healthy village, easy of access by steamboats, and affords fine and wholesome water. Dr. Acker assures those afflicted persons who may place themselves under his care, that every attention shall be paid to their comfort; and as an assurance of the substantial benefits to be derived, he points with confidence to the hundreds who have been permanently cured at his establishment. The Water Cure leaves no injurious effects behind, as is too often the case with those who have been treated on the old system. It removes the disease, invigorates the system, protects from the dangers incident to changes of the weather, creates a natural and active appetite, and imparts vigor to the digestive powers. Terms of treatment and boarding reasonable. For further particulars inquire at the establishment, or address the proprietor at Phillipsburgh.
aug26d

DR. JAYNE'S ALTERATIVE.

We have been informed by Mrs. Rose of a cure performed on her by **Dr. Jayne's Alterative,** which proves its superiority over every other remedy of the kind. She has been afflicted for the last sixteen years with NECROSES or WHITE SWELLINGS, attended with ulcerations and exfoliation of various bones, during which time many pieces have been discharged from the frontal bone of the cranium, from both her arms, wrists and hands, and from both legs, and from the left femoral bone, and from the right knee, besides painful ulcers on other parts of her person, which have baffled the skill of a number of the most eminent physicians of our city—during most of the time her sufferings have been excruciating and deplorable. About three months since she was induced to try Dr. Jayne's Alterative, which has had an astonishingly happy effect upon her, by removing all pain and swellings, and causing the ulcers to heal, while at the same time her general health has become completely restored, so that she now weighs 25 lbs more than she did before she commenced the use of this truly valuable prepation.—[Sat Eve. Post.

For further information, inquire of Mrs. Rose, No. 129 Filbert st, Philadelphia.

For sale in Pittsburgh, at the PEKIN TEA STORE, 72 Fourth st. near Wood. jy5

DR. TOWNSEND'S SARSAPARILLA.—50 dozen just received of Dr. Townsend's Sarsaparilla, the most extraordinary medicine in the world! This Extract is put up in quart bottles. It is six times cheaper, pleasanter, and warranted superior to any sold. It cures disease without vomiting, purging, sickening or debilitating the patient.

LOOK OUT FOR IMITATIONS.—Unprincipled persons have copied our labels, and put up medicine in the same shaped bottle. See that each bottle has the written signature of S. P. Townsend.

R. E. SELLERS, Druggist, 57 Wood street, between Third and Fourth, is Dr. Townsend's only wholesale and retail agent for Pittsburgh, of whom the genuine article can be had.

D. M. Curry has been appointed the sole agent for Allegheny city, of whom the genuine article can be had. ap4

B A. FAHNESTOCK, } A. B. HULL, N. Y. City
B. L. FAHNESTOCK, } Pittsburgh.
G. W. FAHNESTOCK, }

Wholesale Drug Store in the City of New York.

THE undersigned are extensively engaged in the Wholesale Drug business at No. 49 John street, in the city of New York, and are prepared to supply Druggists and country Merchants with Drugs, Paints, Oils, Dye-stuffs, Foreign and American Perfumery, Hunder, Weaver & Mander's Chemicals, (of their own importation) and all other articles in their line of business, of a superior quality as low as they can be purchased in this or any eastern city.
New York, Feb16 B. A. FAHNESTOCK & C.

A CARD.

GRATEFUL for the very liberal encouragement I have received for so many years, I have determined to enlarge my business considerably. Having engaged a competent Foreman, I will be enabled to fill all orders promptly, and do the work in our usual style and at fair prices, and ask the attention of merchants and citizens to my large stock of UPHOLSTERY GOODS and Beds, Mattrasses and Bedding, Curtain Materials, Damasks and Moreens, Cornices, Fringes, Borderings, Tassels, Split and Roller Blinds, and every article usually kept in an establishment of the kind. Orders respectfully solicited and promptly attended to.

N. B.—Carpets made and put down.
mch21 WM. NOBLE.

MISCELLANEOUS.

Engines for Sale.

ONE PAIR SECOND HAND ENGINES, 10 inch cylinders, 4 feet stroke; 2 Boilers, 20 feet long, 36 inches in diameter, all in good order, will be sold at a bargain, if application be made soon. They have only been in use about 18 months. For particulars, inquire of jul4:dtf R. HAYS, Gazette office

Dr. Wickey's Celebrated
CHOLERA AND DIARRHŒA MEDICINES.

THE public are requested to read the following certificates. This medicine is extensively used in all the Southern and Eastern cities.

We do certify that Dr. LOUIS WICKEY, of York, Pa., took under his care and management, on or about the first of October last, a young man laboring under a severe attack of "Asiatic Cholera." That we examined the said patient, and found him to be in the collapsed state, of that disease, with frequent and copious rice water discharges. That we pronounced it a case of genuine Cholera, and declared moreover that we believed the said patient was beyond the hope of medical aid. In fact we thought the patient would die, and so declared at the time.

We further certify that the said Louis Wickey pursued his own mode of treatment, and administered his Cholera Remedy, and effected a cure of the patient. We think in four days thereafter the said young man was at work, and perfectly well.

JOHN C. DORSEY, M. D.
T. B. DUCKETT, M. D.

I certify that I visited a case of modified Cholera under the care of Dr. Louis Wickey, and that I believe his medicine relieved him. [illegible]

State of Maryland, Washington County, to wit:

I certify that I am well acquainted with the gentlemen who have signed the within certificates of Dr. Louis Wickey, and they are men of respectability.

L. S. In testimony whereof I hereunto subscribe my name, and affix the seal of my office, this fourteenth day of November, eighteen hundred and thirty-three. O. H. WILLIAMS, Clerk
Washington County Court, Maryland.

I witnessed the administration of Dr. Louis Wickey's preparation for Cholera, in the case of an apprentice to the plastering business in this town (Hagerstown.) His was a well marked case of Asiatic Cholera, with rice water evacuations, cold clammy skin, cold tongue, small tremulous pulses.—I considered his situation truly critical and alarming. I saw him previous to Dr. Wickey, and was present at the administration of the first dose of medicine, and saw him repeatedly during the attendance of Dr. Wickey; he recovered so as to be able to attend to and work at his trade in a few days. I am sure he took none other but the medicine adminised by Dr. Wickey.
RICHARD W. DAVIS, M. D.

The only true and genuine DR. WICKEY'S Cholera and Diarrhœa Medicine is prepared and sold wholesale and retail, by JOHN D. MORGAN, Druggist
ju6:d2m one door below Diamond alley, Wood st

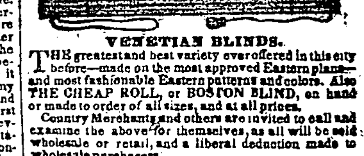

VENETIAN BLINDS.

THE greatest and best variety ever offered in this city before—made on the most approved Eastern plans—and most fashionable Eastern patterns and colors. Also THE CHEAP ROLL, or BOSTON BLIND, on hand or made to order of all sizes, and at all prices.

Country Merchants and others are invited to call and examine the above for themselves, as all will be sold wholesale or retail, and a liberal deduction made to wholesale purchasers.
ap1dly A WESTERVELT

Notice to the Public.

WE hereby notify our friends and correspondents at home and abroad, that we will not, UNDER ANY CIRCUMSTANCES, receive freight from any Boat for which J. Newton Jones is agent
ap11 RHODES & ALCORN.

A CARD.

JOHN KELLY & CO., (successors to Robb, Winebrener & Co., late Merchant Tailors,) No. 103 CHESTNUT Street, above Third, Philadelphia, beg leave to inform their friends and patrons that they have received the latest SPRING AND SUMMER FASHIONS, with a large assortment of New Style GOODS; comprising Cloths, Cassimeres, Vestings, &c. of every description—all of which are of their own importation, having been carefully selected in Paris, London, &c.

☞ Strangers visiting Philadelphia, are respectfully invited to call and examine their extensive stock.
mch26:d6m

INDIA RUBBER PASTE—Just receiving, 2 gross bottles of Rubber Paste, a superior article, highly important to persons that wish to keep their feet dry. It prevents the leather from cracking, and will take a polish over it. For sale at the India Rubber Depot, No 5 Wood street. mar5 J & H PHILLIPS

GOLD! GOLD!! GOLD!!! GOLD!!!!

THE subscriber, wholesale manufacturer of JEWELRY, invites wholesale dealers and pedlars trading South and West—also, country store keepers to call and examine his stock of Jewelry, which will be sold at the lowest prices for cash or approved acceptances. Constantly on hand and manufacturing, a large assortment suitable for city or country trade.
E. G. A. BAKER,
corner of Fourth and Branch sts, up stairs,
ap10:d6m Philadelphia

Paper Hangings.

HAVING purchased at three of the largest Factories in the East, (New York, Philadelphia and Baltimore,) a large assortment of the newest and most improved styles of PAPER HANGINGS, BORDERS, &c., and made arrangements by which I will be enabled to procure all new Patterns, simultaneous with their appearance in the Eastern market, I would invite the attention of those desiring to have their houses papered with the latest styles of paper, to call and examine my stock, before purchasing elsewhere.

I have now on the way from the East, 20,000 pieces of Gold, Satin Glazed, and common Paper Hangings, which I can sell at prices ranging from 12½ cts to $2 ⅌ piece. mch15 S C HILL, 87 wood st

Bacon Smoking.

HAVING just completed the rebuilding of our smoke houses, we are now prepared to receive meat, and smoke it in the most merchantable manner.

The houses are fitted with all the modern improvements, and are capable of containing 300,000 lbs. each.
KIER & JONES, Canal Basin,
a4 near Seventh st

PRINTING PAPER—Having the exclusive agency for the sale of the Mill Grove Printing Paper, (S. B. & C. P. Markle, Proprietors,) we will be constantly supplied with all the different sizes of superior quality, which we offer at the lowest regular prices.
REYNOLDS & SHEE,
feb24 corner Penn and Irwin sts

DUQUESNE WORKS.

COLEMAN, HAILMAN & CO. continue to manufacture Small Iron, Spring and Am. Blister Steel, Plough, Fork and Hoe Steel, Rivets, Spikes and Wro't Iron Nuts, all sizes, together with Coach and Eliptic Springs, hlf Pat, Taper and common Axles.

Having reduced the price of Wrought Iron Nuts, engine builders and others using the article, will find it to their interest to give this new branch of Pittsburgh manufactures their attention.

Coach trimmings and maleable iron on liberal terms. Warehouse on Water and Fourth sts. feb20-tf

SAM'L. GRAY,
MERCHANT TAILOR,
EXCHANGE BUILDINGS,
ST. CLAIR STREET, PITTSBURGH,
HAS JUST RETURNED FROM
NEW YORK AND PHILADELPHIA,
And is now receiving a fine assortment of
CLOTHS, CASSIMERES AND VESTINGS,
OF THE BEST QUALITY AND LATEST STYLES,
Which he is prepared to make to order
IN THE BEST MANNER
And in the latest Fashions.
mar10

Head Quarters for Boots and Shoes.
Corner of Fourth and Smithfield streets,
PITTSBURGH, PA.

TROTH & SCOTT having commenced the general Boot and Shoe business, wholesale and retail, would respectfully invite the attention of their friends and the public generally, to their splendid new stock, consisting of mens, womens', boys', misses' and childrens wear of every variety, suitable for the season, and at prices to suit the times. A splendid article of home made work, such as gentlemen's fine Boots, ladies, misses and childrens fine work. Please call and examine for yourselves. TROTH & SCOTT,
corner 4th and Smithfield sts

N. B.—Traveling Trunks, Carpet Bags, &c. &c., always on hand and low for cash

Country merchants would find it to their interest to give us a call when visiting the city. m.h14

LOGAN, WILSON & CO.,

IMPORTERS and Wholesale Dealers in Foreign and Domestic Hardware, Cutlery, Saddlery, &c., 129, Wood street, Pittsburgh, are now fully prepared with a recently imported stock of Hardware, Cutlery, Saddlery, Carpenters' Tools, &c., to offer very great inducements to Western Merchants, as in addition to the many advantages had by our predecessors, Messrs. Logan & Kennedy, we have greatly increased our facilities, and purchase all our goods from first hands on the very best terms.

The junior members of the firm devote their whole attention to sales, and feeling confident of giving satisfaction, respectfully solicit a call from all who may visit this market. mch23

BRICK FOR SALE.

THE undersigned offers for sale a superior article of brick for building, made by his Steam Press, improved machine, for which he has obtained a patent, and agrees to give purchasers a written guarantee that they are stronger, and will resist frost and wet weather and imbibe less moisture or dampness than any other brick, possessing greater body and superior texture and much more durable in every respect, each brick being subjected to a pressure of several tons, and possessing a handsome, smooth surface and even edges, they make a front equal to the best front brick.

They have given the greatest satisfaction to all who have purchased. A kiln can be seen at my works, and specimen at the Gazette office.

Those having supplied themselves for their buildings, and wishing handsome front brick, or superior hard and solid paving brick, can obtain them.
ISAAC GREGG
Birmingham, June 12, 1848. tf

NEW FISH—30 bbls No 1 trimmed Shad; 20 half do No 1 do do; 5 bbls No 1 mess do; 50 do No 1 Baltimore Herring; 20 half do No 1 do do; 20 bbls No 3 Mackerel, 10 do No 1 Salmon, just arriving by canal, and for sale by JOHN WATT,
ap28 Liberty st

COPARTNERSHIP—I have this day associated with me in the wholesale Grocery, Produce and Commission Business, Mr. John Wilson, under the firm of JOHN WATT & CO. JOHN WATT.
Pittsburgh, April 30, 1849.

PITTSBURGH GAZETTE,
PUBLISHED DAILY, TRI-WEEKLY & WEEKLY
At the Gazette Buildings, 3d st., near the Post Office.
RATES OF ADVERTISING.

One insertion of 12 lines, or less,	$0 50
Two insertions without alterations,	0 75
Three " " "	1 00
One Week " "	1 50
Two Weeks " "	2 50
Three " " "	3 00
One Month, "	4 00
Two " "	6 00
Three " "	7 50
☞ Longer advertisements in same proportion.	
One square, 6 months, without alteration,	10 00
" " 12 " "	15 00
Each additional square for 6 months,	5 00
" " " 12 "	10 00
One square, 6 months, renewable at pleasure,	15 00
" " 12 " " "	20 00
Each additional square for 12 months	10 00
Two squares, 6 months, renewable at pleasure,	30 00
Each additional square, 6 months,	8 00
WEEKLY OR TRI-WEEKLY IN DAILY PAPERS.	
One square, 3 insertions,	$1 50
" " each additional insertion,	37
BUSINESS CARDS.	
Five lines or less, one year,	6 00
" " " six months,	5 00
" " " one year, daily & weekly,	10 00
" " " six months " "	00
ADVERTISEMENTS IN WEEKLY PAPER.	
For 12 lines, or less, One insertion,	$0 50
" " " Two, "	0 75
" " " Three "	1 00
" " " Three months,	5 00