TRANSPORTATION LINES.

Youngstown and New Castle Canal Packets.

THE packet BEAVER, Capt. Stanley, will leave Beaver regularly on Monday, Wednesday and Friday evenings at 6 P. M., and arrive at Youngstown next morning at 8 o'clock—returning, leaves Youngstown Tuesday, Thursday and Saturday evenings at 4 P. M., and reach Beaver in time for the morning boat, ALLEGHENY CLIPPER, arriving at Pittsburgh at 12 o'clock.

The packet HARKAWAY, Capt. Downing, will leave Beaver Tuesday, Thursday and Saturday evenings at 6 P. M., returning, leave New Castle, Monday, Wednesday and Friday evenings at 6 P. M., also connecting with the morning boat for Pittsburgh.

These packets are fitted up in complete order, having fine accommodations for passengers, and shippers may rely on more punctuality and greater despatch than has [illegible] been obtained on these routes.

[illegible] FITCH & Co., Proprietors
[illegible] Agent, Pittsburgh.
[illegible] & [illegible], Beaver
A D [illegible], Youngstown.
R W Cunningham, New Castle.

The elegant steamer ALLEGHENY CLIPPER, will leave Beaver, daily at 8 A. M., and Pittsburgh at 3 P. M., running in connection with the above boats. mh13

1849.

Warren and Cleveland Passenger Line.

Canal Packet—SWALLOW
" —OCEAN.

ONE of the above Packets leave Beaver every day (Sundays excepted) and arrive next morning at Warren, when they connect with the Mail Stages for Akron and Cleveland, arriving at each of these places before night. One of the packets leave Warren daily at 5 P. M., and arrive at Beaver in time to take the morning boat for Pittsburgh.

C E S LEFFINGWELL & Co. Warren, } Pro.
M B TAYLOR, do }

JOHN A CAUGHEY, Agent,
ap13 corner Water and Smithfield sts

1849.

UNION LINE,

ON THE PENN'A AND OHIO CANALS.

CRAWFORD & CHAMBERLIN, Cleveland, O. } Propr's
R. G. PARKS, Beaver, Pa }

THIS Line will be prepared on the opening of navigation, to transport freight and Passengers from PITTSBURGH and CLEVELAND, to any point on the Canal and Lakes.

The facilities of the Line are unsurpassed in number, quality and capacity of Boats, experience of captains, and efficiency of Agents.

One Boat leaves Pittsburgh and Cleveland daily, running in connection with the steamer

LAKE ERIE AND MICHIGAN,

Between Pittsburgh and Beaver, and a line of first class Steamers, Propellers and Vessels on the Lakes.

AGENTS—R G Parks, Beaver, Pa
Jesse Baldwin, Youngstown, Ohio.
M B Taylor, Warren, "
Cyrus Prentiss, Ravenna, "
Wheeler & Co, Akron, "
Crawford & Chamberlin, Cleveland, O
Sears & Griffith, Buffalo, N. Y.
JOHN A. CAUGHEY, Agent,
Office, cor Water and Smithfield sts. Pittsburgh.
mch21:ly

BEAVER PACKETS.

Steamer MICHIGAN No. 2, Capt Gilson.
" LAKE ERIE, " Gordon.

THE above regular and well known Beaver Packets, have commenced making their daily trips to and from Beaver, and will continue to run between Pittsburgh and Beaver regularly during the season, as follows:—

Michigan No. 2 leaves Pittsburgh daily at 9 o'clock, A. M., and Beaver at 2 o'clock, P. M. Lake Erie leaves Beaver daily at 8 o'clock A. M. and Pittsburgh at 3 o'clock, P. M.

These steamers will run in connection with
R G Parks' Express Packet Line, for Erie;
Taylor & Leffingwell's Warren Packets;
Union Line of Freight Boats to Cleveland;
Clarke & Co's Pittsburgh and Cleveland Line Freight Boats.
R G Parks daily New Castle Packets.

CLARKE, PARKS & Co, Beaver, Agents.
JOHN A. CAUGHEY, Agent, Pittsburgh,
mch31 cor Water and Smithfield sts

1849.

PITTSBURGH AND CLEVELAND LINE,

ON THE PENNSYLVANIA AND OHIO CANALS.

THE Proprietors of this old established and popular daily line, consisting of SIXTEEN first class Canal Boats, owned by themselves and running in connection with the steam boats BEAVER and CALEB COPE, are enabled to offer unrivalled facilities for the transportation of freight and passengers, on the opening of Canal navigation, to all points on the Pennsylvania and Ohio Canals and the Lakes.

E. N. [illegible] Cleveland.
BIDWELL & BROTHER.
Agents, Beaver.
J. C. BIDWELL, Agent,
mar2 Water street, Pittsburgh.

C BIDWELL, Pittsburgh } J C BIDWELL, Beaver

BIDWELL & BROTHER.
Forwarding Merchants,
BEAVER, PA.

Agents for the Pittsburgh and Cleveland Line, Pittsburgh and Erie Line via Erie, and for steam boats Beaver and Caleb Cope.

Having purchased the large and substantial Wharf Boat just built for the Monongahela Packets, together with the addition of a Warehouse, the most ample accommodations for receiving and forwarding, and pledge their utmost attention, promptness and despatch to consignments to their care, to [illegible] for a trial. mar5-ly B & BRO.

PITTSBURGH AND ERIE LINE.

1849.

Old Established Line

ON THE ERIE EXTENSION CANAL.

THE Proprietors of this well known Line of Canal Boats, is now prepared to transport Passengers and Freight to all points on the Erie Extension, New York Canals and the Lakes, and through to Canada [illegible] terms and with despatch.

This Line runs in connection with the steamboats BEAVER and CALEB COPE, between Pittsburgh and Beaver. C M Reed's Line of steam boats and vessels on the Lakes, and the Troy and Michigan Line Boat Line on the New York Canal.

C. M. REED, Proprietor, Erie, Pa.
Bidwell & Brother, Agents, Beaver.
W T Mather, Agent at J Mackinson's Passenger Office, Monongahela House, Pittsburgh.

CONSIGNEES—W C Malan, Sharon; J E & S [illegible] Sharpsburg; Smith & Downing, do; J B Plumb, West Greenville; Wick, Achre & Co. do; Wm Henry, Hartstown; Davis & Patton, Buffalo; [illegible] Co, Sandusky; Jas A Armstrong, Detroit; Kirkland Co, Newberry; Sobbygan; M'Clure & Woods, Milwaukie; Knap, Hurley & Dutton, Buffalo; J S [illegible] Chicago; A Wheeler & Co, New York. ap1

Pittsburgh and Blairsville Packet Line

1849.

THE public are respectfully informed that J. J. MARSHALL & CO. have fitted up new splendid Packet Boats to run during the season, between Blairsville and Pittsburgh for the accommodation of passengers.

DEPARTURES.—Boats will leave Pittsburgh every Monday, Tuesday, Thursday and Friday, at 7 o'clock P. M. From Blairsville every Monday, Wednesday, Thursday and Saturday, at 7 o'clock, A. M., and arrive at Pittsburgh the same day. A two horse Hack from Indiana will meet the boat at Saltsburgh, both on upward and downward trip—putting passengers through from that place in one day.

Freight for the above Line will be received at the house of the Boatmen's Line, by Jno. Farren & Co. who are our authorised Agents. All freight received free of commissions.

J. J. MARSHALL & Co.
JNO FARREN & Co. Agents,
Canal Basin, Liberty st, Pittsburgh.

A Hack leaves Blairsville for Youngstown on the arrival of the boat—returns to boat in morning. Fare from Pittsburgh to Youngstown $2—received at office of Boatmen's Line through.

PITTSBURGH PORTABLE BOAT LINE

1849.

For the Transportation of Freight to and from PITTSBURGH, PHILADELPHIA, BALTIMORE, N. YORK, BOSTON, &c.

THOMAS BORBIDGE, Philadelphia.
TAAFFE & O'CONNOR, Pittsburgh.

THIS old established Line being now in full operation, the proprietors are prepared with their usual extensive arrangements to forward merchandise, produce, &c to and from the above ports, on liberal terms, with the regularity, despatch and safety peculiar to their mode of transportation so obvious, when transhipment on the way is avoided.

All consignments by and for this line received, charges paid, and forwarded in any required directions free of charge for commission, advancing or storage.

No interest, directly or indirectly, in steamboats.

All communications promptly attended to on application to the following agents:

THOS. BORBIDGE, 278 Market st, Philadelphia.
TAAFFE & O'CONNOR, Canal Basin, Pittsburgh.
O'CONNOR & Co, North st, Baltimore. mch21

1849.

BINGHAMS' TRANSPORTATION LINE

PROPRIETORS.

JOHN BINGHAM, THOS. BINGHAM,
WM. BINGHAM, JACOB DOCK.

Conducted on strict Sabbath keeping principles.

THE Proprietors of this old established Line have put their stock in the most complete order, and are thoroughly prepared to forward Produce and Merchandise to and from the Eastern cities.

We trust that our long experience in the carrying business, and zealous attention to the interests of customers, will secure to us a continuance and increase of the patronage hitherto extended to Bingham's Line.

Our arrangements will enable us to carry Freight with the utmost despatch, and our prices shall always be as low as the lowest charged by other responsible Lines.

We have opened an office in No 1?1 Market street, between 4th and 5th sts, Philadelphia, for the convenience of shippers.

Produce and Merchandise will be received and forwarded, East and West, without any charge for forwarding, advancing freight, storage or commission.

Bills of Lading forwarded and every direction promptly attended to.

Address, or apply to W M BINGHAM,
Canal Basin, cor Liberty & Wayne sts, Pittsburgh.
BINGHAMS & DOCK,
No 1?3 and 276 Market street, Philadelphia.
JAMES WILSON, Agent,
No 122 North Howard street, Baltimore.
WILLIAM TYSON, Agent,
mch21 No 10 West street, New York

1849.

Merchants' Transportation Line.
VIA PENNSYLVANIA CANALS & RAIL ROADS.

TO PHILADELPHIA AND BALTIMORE.

THE Canals and Rail Roads being now open, and in good order, we are prepared to forward all kinds of merchandise and produce to Philadelphia and Baltimore, with promptness and despatch, and on as good terms as any other Line.

C A McANULTY & Co,
Canal Basin, Penn st, Pittsburgh.
AGENTS—CHARLES RANSON, Philadelphia
mr27 ROSE MORRILL & Co, Baltimore.

Pennsylvania Canal & Rail Road Express Fast Packet Line,

1849.

FROM PITTSBURGH TO PHILADELPHIA & BALTIMORE,

(Exclusively for Passengers.)

THE public are respectfully informed that this Line will commence running on the 12th inst. and continue throughout the Season.

The boats are new, and of a superior class, with enlarged cabins, which will give greater comfort. The cars are the latest construction.

A boat will always be in port, and travelers are requested to call and examine them before engaging passage elsewhere.

(Fare only nine dollars through.) One of the boats of this Line will leave the landing (opposite U. S. Hotel, corner of Penn street and Canal, every night at nine o'clock. Time 3½ days. For information, apply at the Office, Monongahela House, or to D LEECH & Co.
mch17 Canal Basin.

TRANSPORTATION.

KIER'S PORTABLE BOAT LINE,

For the Transportation of Freight to
TO PHILADELPHIA, BALTIMORE & NEW YORK

BUSINESS on the Canal being now resumed, the Proprietors of the above Line respectfully inform the public that they are prepared to receive and forward Freight with despatch, and at lowest rates.

They would also call the attention of shippers Eastward to the fact that the Boats employed by them in transportation, are owned by them and commanded by experienced captains.

Shippers of Meat in Bulk will find it advantageous to ship by this Line, as the subscribers have made arrangements at Columbia to have such freight for Baltimore handed directly from boats to cars, thereby saving warehouse handling.

Freight to Philadelphia goes clear through in the boats.

No charge made for receiving shipping or advancing charges.

KIER & JONES, Proprietors.
Canal Basin, Seventh street.

AGENTS—John A. Shaw, Cincinnati, O; Jno McCulloch & Co, Baltimore; Jas Steel & Co, Philadelphia; Francis A Thomas, Columbia. mch31

PENNSYLVANIA CANAL & RAIL ROADS,

1849.

EXPRESS FAST PACKET LINE,

FROM

Pittsburgh to Philadelphia and Baltimore

(Exclusively for Passengers.)

THE public are respectfully informed that this Line will commence running on Monday, 19th March.

The boats of this Line are of a superior class, with enlarged cabins, which will give greater comfort to passengers.

A boat will always be in port, and travelers are requested to call and examine them before engaging passage by other routes. They will leave the landing, opposite the U. S. Hotel, corner Penn street and Canal, every night at 9 o'clock.

FARE—NINE DOLLARS THROUGH
Time—3½ Days.

For information, apply at the office, Monongahela House, or to D. LEECH & Co, Canal Basin.

N. B.—The proprietors of the above Line are now building an additional Line of Packets, to run as above on or about June 1st, in connection with the Pennsylvania Rail Road from Lewistown to Philadelphia. At that time a packet will leave every morning and evening. Time through, 2½ days. mch15

RELIANCE PORTABLE BOAT LINE,

1849.

For the transportation of Merchandize,
BETWEEN PHILADELPHIA AND PITTSBURGH.

GOODS carried on this Line are not transhipped between Pittsburgh and Philadelphia, being carried in four section Portable Boats over land and water—to shippers of merchandize requiring careful handling this is of importance. No charge made for receiving or shipping, or for advancing charges. All goods forwarded with despatch, and on as reasonable terms as by any other Line.

JOHN M'FADEN & Co.
Canal Basin, Penn st, Pittsburgh
JAS M DAVIS & Co.
mar1 227 Market & 54 Commerce st, Phila.

JOHN McFADEN & Co, Forwarding and Commission Merchants, Canal Basin, Penn st, Pittsburgh.

JAMES M DAVIS & Co, Flour Factors and Commission Merchants, 227 Market and 54 Commerce street, Philadelphia. mar1

☞ Advances made by either of the above on Flour, Wool and other merchandize consigned, to them for sale. mar15

1849.

MERCHANTS' WAY FREIGHT LINE.

For Blairsville, Johnstown, Hollidaysburgh, and all intermediate places.

THIS Line will continue to carry all Way Goods with their usual despatch, and at fair rates of freight.

AGENTS—C. A. M'ANULTY & Co, Pittsburgh.
D B Wakefield, Johnstown
John Miller, Hollidaysburgh.

REFERENCES—James Jordon, Smith & Sinclair, J. F. Shoenberger, R Moore, John Parker, S F Von Bonnhorst & Co, Wm Lehmer & Co, Jno M Devitt & Bro, Pittsburgh; John Ivory, Saml. McIlvain & Ray, J. Graff & Co, Blairsville. mch27

REED, PARKS & Co's. PACKET LINE.

1848.

BEAVER AND CLEVELAND LINE, via WARREN.

Canal Packet—SWALLOW, Capt. Ford.
" OCEAN, Capt. Watters.

ONE of the above Packets leave Beaver every day, (Sundays excepted) and arrive next morning at Warren, where they connect with the Mail Stages for Akron and Cleveland, arriving at each of these places before night. One of the Packets leave Warren daily, at 5 P. M., and arrive at Beaver in time to take the morning steamboat for Pittsburgh.

COTES & LEFFINGWELL, Warren, } Proprietors.
M B TAYLOR, }

BEAVER AND ERIE PACKET LINE

THROUGH TO THE LAKE IN FORTY HOURS.

Canal Packet—PENNSYLVANIA, Capt. Jeffries
" TELEGRAPH, " Pomeroy.
" LAKE ERIE, " Truby.
" PETREOLA, " Brown.
" FALCON, " Sayer.

The above new and splendid Passenger Packets have commenced running between BEAVER AND ERIE, and will run regularly during the season—one boat leaving Erie every morning at 8 o'clock, and one leaving Beaver every evening, immediately after the arrival of the steamboat Michigan from Pittsburgh.

The boats are new and comfortably furnished, and will run through in forty hours. Passengers to all points on the Lakes, or to Niagara Falls, will find this route the most comfortable and expeditious. Tickets through to all ports on the Lake can be procured by applying to the proprietors.

REED, PARKS & Co, Beaver.
JOHN A. CAUGHEY, Agt. Pittsburgh,
cor Water and Smithfield sts.

AGENTS—Jas C Harrison, Buffalo, N Y
C M Reed, Erie, Pa
C C Wick, Greenville, Pa.
M'Farland and King, Big Bend, Pa.
Hays & Plumb, Sharpsburgh, Pa.
W C Malan, Sharon, Pa.
D C Mathews, Pulaski, Pa.
R W Cunningham, New Castle, Pa.

BURKE & CO's FAST EXPRESS

FOR CUMBERLAND, BALTIMORE, AND THE EASTERN CITIES.

THE Proprietors of this Line have put on New Stock, and are prepared to forward packages of all descriptions daily, at the lowest rates.

J C BIDWELL, Agent,
Water street, Pittsburgh.
ROBINSON & GRAHAM
oct31 South Charles street, Baltimore.

HARNDEN & CO's

Passenger and Remittance Office.

HARNDEN & CO. continue to bring persons from any part of England, Ireland, Scotland or Wales, upon the most liberal terms, with their usual punctuality and attention to the wants and comfort of emigrants. We do not allow our passengers to be robbed by the swindling scamps that infest the sea ports, as we take charge of them the moment they report themselves, and see to their well being, and despatch them without any detention by the first boats. We say this fearlessly, as we defy one of our passengers to show that they were detained 48 hours by us in Liverpool, whilst thousands of others were detained months, until they could be sent in some old craft, at a cheap rate, which too frequently proved their coffins.

We intend to perform our contracts honorably, cost what it may, and not act as was the case last season, with other officers,—who either performed not at all, or when it suited their convenience.

Drafts drawn at Pittsburgh for any sum from £1 to £1000, payable at any of the provincial Banks in Ireland, England, Scotland and Wales.

JOSHUA ROBINSON,
European and General Agent,
feb1 Fifth street, one door below Wood.

ALLEGHENY VENITIAN BLIND,
AND CABINET WAREROOM.

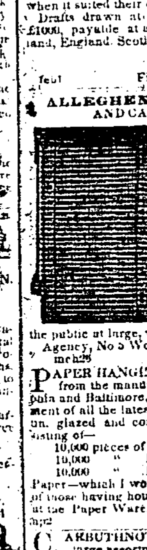

J. A. BROWN respectfully inform the public, that he keeps on hand at his stand on the west side of the Diamond, Allegheny city, a complete assortment of Venitian Blinds, also Venitian Shutters are made to order in the best style, warranted equal to any in the United States. His Blinds can be removed without the aid of a screw driver. Having purchased the stock, tools, and wood of the former establishment of Ramsay & M'Clelland, I am prepared to furnish their old customers, as well as the public at large, with every thing in their line.

Agency, No 5 Wood street, Pittsburgh.
mch26 J. A. BROWN

PAPER HANGINGS.—I am now receiving, direct from the manufactures in New York, Philadelphia and Baltimore, a large and well selected assortment of all the latest and most improved styles of satin, glazed and common PAPER HANGINGS. Consisting of—

10,000 pieces of Parlor and Fresco;
10,000 " Hall and Column;
10,000 " Dining-room, chamber and office

Paper—which I would particularly invite the attention of those having houses to paper, to call and examine at the Paper Warehouse of S. C. HILL,
ap2 87 wood st

C. ARBUTHNOT has commenced to receive a large assortment of Fancy VARIETY GOODS, consisting in part of Artificials, Ribbons, Laces, Hosiery, Gloves, Crape, Lisse, Cambrics, Nettings, Lace Veils, Shawls, Pongee Handkerchiefs, Gents Cravats, gingham and cotton Handkerchiefs, Corded Skirts, Sewing Silk, Threads, Buttons, Combs, Jewelry, Cutlery, &c. &c. Country and city merchants are respectfully invited to call and examine his stock, No 84 Wood street, corner of Diamond alley. mch20

EXTRACT OF COFFEE—An article which is rapidly coming into use as a wholesome, nourishing and delicious beverage, being more pleasant and palatable than common coffee and far cheaper, as a small paper costing only 10 cents, will go as far as four pounds of Coffee. Manufactured by
JOHN S MILLER, Pittsburgh, Pa.
Sold at wholesale by B A FAHNESTOCK & Co, corner of First and Wood and Sixth and Wood streets, Pittsburgh. ap21

CALIFORNIA RUBBER GOODS—Just received, 3 Camp Blankets, 20 officer coats, 12 prs Pants, 12 pairs nett lined Mining Boots, 12 Isthmus Bags, 4 water Tanks, 6 and 12 gallons each, 30 canteens, 1 gallon each; 1 doz Buckskin Money Belts; 1 do cord cambric do do. The above goods for sale at the California Outfitting Establishment, No 5 Wood st.
mch24 J & H PHILLIPS

ASSORTED SPICES—Put up for family use in tin cans, enclosed in a sliding lid box, containing
Mustard, Alspice,
Cinnamon, Ginger,
Cloves, Pepper, &c.

Warranted pure. For sale at the new Spice and Mustard Factory, corner of Ferry & Liberty sts
my18 JOHN B BELL.

ANVILS—Wrought Iron Anvils, from the Temperanceville works, warranted, will be constantly on hand and supplied to order, by
my29 GEO COCHRAN, 26 Wood st

ONE FURNACE HEARTH, manufactured from a superior article of Bolivar Fire Brick Clay, in store and for sale by KIER & JONES.

Mr W. W. Wallace having used a Hearth of same quality and manufacture for the past eighteen months, pronounces it superior to the hearths now in general use. my16

FINE COGNAC BRANDIES—27 half pipes various vintages, of our own importation per Coma, direct from Bordeaux, just rec'd and for sale by
jn4 MILLER & RICKETSON

GOLD CHAINS—Just received, a beautiful assortment of ladies' and gentlemens' Gold Guard Chains, from $10 to $30 each, eastern prices. Also, Wedding Rings of 22 carat gold; gold Pencils, Finger Rings, Ear Rings, Breast Pins, Bracelets, Gold Pens, Watches, &c.
W. W. WILSON,
jn5 corner 4th and Market sts.

VELVET RIBBONS—Just received at Zebulon Kinsey's, 67 Market street,
30 ps colored Velvet Ribbon, assorted colors,
30 " black "
5 " embroidery Gimp; 10 ps wide Plain, &c.
dec5

TREMAYNE'S TABLE OF POST OFFICES, containing an alphabetical list of Post Offices throughout the United States, distances from Washington, D C, state and territorial capitals respectively, also exhibiting the Post Offices in each State, as well as county, with an appendix of the United States and British Tariffs. Just rec'd by JOHNSTON & STOCKTON,
my16 corner 3d and Market sts

MEDICAL.

SELLERS' FAMILY MEDICINES—They are the Medicines of the day.

GRAHAM'S STATION, Ohio, May 25, 1849.

R. E. Sellers: I think it right for the benefit of others to state some facts in relation to your excellent Family Medicines.

I have used your Vermifuge largely in my own family, one vial frequently answering for expelling large quantities (say 1 to 200) worms from two children. I have also used your Liver Pills and Cough Syrup in my family, and they have in every instance produced the effect desired.

As I am engaged in merchandising, I am able to state that I have yet to hear of the first failure where your medicines have been used in my section of the country. In conclusion, I may state that they are the medicines of the day, and are destined to have a very extensive popularity. Yours, respectfully,

W. H. PENNELL

Prepared and sold by R. E. SELLERS, No 57 Wood street, and sold by Druggists generally in the two cities and vicinity. my31

GREAT CURE OF LIVER COMPLAINT, by the original, only true, and genuine Liver Pill.

SHORT CREEK, Ohio county, Va. March 26th, 1849.

Mr. R. E. Sellers: Dear Sir—I think it a duty I owe to you and to the public generally, to state that I have been afflicted with the Liver Complaint for a long time, and so badly that an abscess formed and broke, which left me in a very low state. Having heard of your celebrated Liver Pills being for sale by A R Sharp, in West Liberty, and recommended to me by my physician, Dr. E. Smith, I concluded to give them a fair trial. I purchased one box, and found them to be just what they are recommended, THE BEST LIVER PILL EVER USED; and after taking four boxes I find the disease was entirely left me, and I am now perfectly well. Respectfully yours,

D H COLEMAN.

West Liberty, March 26, 1849.

I certify that I am personally acquainted with Mr Coleman, and can bear testimony to the truth of the above certificate. A R SHARP

The genuine Liver Pills are prepared and sold by R E SELLERS, No 57 Wood street, and by druggists in the two cities.

TO THE PUBLIC.—The original, only true and genuine Liver Pills are prepared by R E Sellers, and have his name stamped in black wax upon the lid of each box, and his signature on the outside wrapper—all others are counterfeits, or base imitations.

ap10 R E SELLERS, Proprietor

DR. JAYNE'S CARMINATIVE BALSAM

FROM the Rev A. A. SHINN, a well known and popular clergyman of the Protestant Methodist Church.

The undersigned having been afflicted during the past winter with a disease of the stomach, sometimes producing great pain in the stomach for ten or twelve hours without intermission, and after having tried various remedies with little effect, was furnished with a bottle of Dr D Jayne's Carminative Balsam. This he used according to the directions, and found invariably that this medicine caused the pain to abate in three or four minutes, and in fifteen or twenty minutes every uneasy sensation was entirely quieted. The medicine was afterwards used whenever indications of the approach of pain were perceived, and the pain was thereby prevented. He continued to use the medicine every evening and sometimes in the morning, and in a few weeks health was so far restored, that the sufferer was relieved from a large amount of oppressive pain. From experience, therefore, he can confidently recommend D D Jayne's Carminative Balsam, as a salutary medicine for diseases of the stomach and bowels. A SHINN

Allegheny city, jy3

For sale in Pittsburgh at the PEKIN TEA STORE, 72 Fourth street, near Wood, and also at the Drug Store of H P SCHWARTZ, Federal street, Allegheny

VALUABLE DISCOVERY!

CONSUMPTIVES, BE ON YOUR GUARD.

DR SWAYNE'S

COMPOUND SYRUP OF WILD CHERRY.

THE GREAT REMEDY FOR

Consumption, Coughs, Colds, Asthma, Bronchitis, Liver Complaint, Spitting Blood, Difficulty of Breathing, Pain in the Side and Breast, Palpitation of the Heart, Influenza, Croup, Broken Constitution, Sore Throat, Nervous Debility, and all Diseases of the Throat, Breast and Lungs, the most effectual and speedy cure ever known for any of the above diseases, is

DR. SWAYNE'S

Compound Syrup of Wild Cherry!

This medicine is no longer among those of doubtful utility. It has passed away from the thousands daily launched upon the tide of experiment, and now stands higher in reputation, and is becoming more extensively used than any other preparation of medicine ever produced for the relief of suffering man.

It has been introduced very generally through the United States and Europe, and there are few towns of importance but what contain some remarkable evidence of its good effects. For proof of the foregoing statements, and of the value and efficacy of this medicine, the proprietor will insert a few of the many thousand testimonials which have been presented to him by men of the first respectability—men who have higher views of moral responsibility and justice, than to certify to facts, because it will do another a favor, and themselves no injustice. Such testimony proves conclusively, that its surprising excellence is established by its intrinsic merits and the unquestionable authority of public opinion. The instantaneous relief it affords, and the soothing influence diffused through the whole frame by its use, renders it a most agreeable remedy for the afflicted.

REMEMBER

"When the [illegible] from conscientious impulses, voluntarily bear testimony to the truth of a thing, or particular fact, such testimony, being contrary to their worldly interests and purposes, coerces conviction of its truth, and commends itself in a special manner to universal credence."—Hogan's Moral Maxims.

READ THE HOME CERTIFICATES

STILL ANOTHER CURE OF CONSUMPTION.—

There never was a remedy that has been as successful in desperate cases of Consumption, as Dr Swayne's Compound Syrup of Wild Cherry. It strengthens the system, and appears to heal the ulcers on the lungs, creating new and rich blood; power possessed by no other medicine.

CHESTER Co., April 25th, 1848.

Dr. SWAYNE—Dear Sir: I verily believe your Compound Syrup of Wild Cherry has been the means of saving my life. I caught a severe cold, which gradually grew worse, attended with a severe cough, that resisted all the remedies which I had recourse to, until the symptoms of Consumption [illegible] . . . [illegible]

JAMES MORRIS.

Wonderful Cure of a Maniacal Patient.

Dr Swayne—Dear Sir: I feel a debt of gratitude due to you, and a duty to the afflicted generally to offer my humble testimony in favor of your Compound Syrup of Wild Cherry. . . . [illegible] . . . I do believe the Syrup [illegible] was the means of [illegible] my life.

REV. J. P. JORDAN

Dublin county, N. C.

Important Caution—Read! Read!

There is but one genuine preparation of Wild Cherry, and that is Dr SWAYNE'S, the first ever offered to the public, which has been sold largely throughout the United States and some parts of Europe; and all preparations called by the name of Wild Cherry have been put out since this, under cover of some deceptive circumstances, in order to give currency to their sales. By a little observation, no person need mistake the genuine from the false. Each bottle of the genuine is enveloped with a beautiful steel engraving, with the likeness of William Penn thereon, also Dr. Swayne's signature; and as further security, the portrait of Dr Swayne will be added hereafter, so as to distinguish his preparation from all others. Now, if it was not for the great curative properties and known virtues of Dr. Swayne's Compound Syrup of Wild Cherry, persons would not be endeavoring to give currency to their "fictitious nostrums" by stealing the name of Wild Cherry. Remember, always bear in mind the name of Dr Swayne, and be not deceived.

Principal Office, corner of Eighth and Race streets, Philadelphia.

For sale wholesale and retail by OGDEN & SNOWDEN, cor 2d and Wood sts, B A FAHNESTOCK & Co, cor 1st and Wood, and 6th and Wood sts, WM THORN, 53 Market st, S JONES, 180 Liberty st, JAS A JONES, cor Hand and Penn sts, JOHN MITCHELL, Allegheny city, and by all respectable dealers in medicine. oct13

A STRONG EVIDENCE that Dr JAYNE'S EXPECTORANT is superior to all other remedies for Coughs, Consumption, Bronchitis, Asthma, and other Pulmonary affections, is that the same persons who commenced the use of it in their families ten years ago, still prefer it to all other remedies of the kind, and where any have been induced to try other preparations they have almost invariably been disappointed in receiving the benefit which was reasonably anticipated from the high praises bestowed by the proprietors, and have returned to the use of JAYNE'S EXPECTORANT, as a remedy that has never failed to relieve them, and which probably, never had its equal in arresting pulmonary diseases.

Prepared only by Dr D Jayne, Philadelphia, and sold on agency by ALEX JAYNES
dec2&law&t 72 Fourth st

Dr. W. P. Inland's Premium Plaster.

DR. W. P. INLAND, of the Medical College of Philadelphia, now offers to the public his Indian Vegetable Premium Plaster, the qualities of which, after long and tried experience, has been satisfactorily established. To all women who may be afflicted with Prolapsus Uteria or Fallen Womb, he recommends his plaster, guaranteeing a sure and speedy cure in the short space of from two to three weeks, if applied with care and rest. . . . [illegible] . . . in one case out of over three hundred and fifty-three patients.

Also for Rheumatism and Weak Breast or Back, attended with pain, there is nothing to excel this Plaster in affording relief or effecting a cure. For sale by
L Wilcox, corner of Diamond and Market st
Braun & Reiter, Liberty and St. Clair sts
Dr J Sargent, " Federal st and Diamond, Allegheny city
Jacques & [illegible] Diamond and Diamond, Birmingham. tel

R. E. SELLERS, Druggist, No 57 Wood street, Sole Agent for the sale of Dr Townsend's Genuine Sarsaparilla, has just received 200 dozen of this Great Spring and Summer Medicine.

Purchasers should recollect that R E Sellers is sole agent for Pittsburgh, and D M Curry for Allegheny city. ap5

GOLD AND SILVER PATENT LEVER WATCHES—Duplex Watches, made by the celebrated Cooper of London, M J Tobias of Liverpool, and a large assortment of detached cood and silver Levers made by the best Geneva manufacturers.

Spectacles of all kinds, Communion Ware in sets, Gold Pens, Jewelry in large variety, Silver Spoons, Forks &c.

☞ Watches repaired in the best manner
W W WILSON,
my19 corner Market and 4th sts.

MACAULAY'S ENGLAND—Harper's fine edition, 8 vo, with portrait, price 75 cents per volume. For sale by JOHNSTON & STOCKTON,
ap7 corner Market and 3d sts

MISCELLANEOUS.

MURDOCK'S PATENT DASHER CHURN.

BUTTER CAN BE PROCURED IN 5 OR 10 MINUTES FROM NEW MILK

THE attention of the public is invited to this very valuable Churn, which has the advantage of all others in combining the old and new inventions together.

The utility of this invention is apparent, as by a simple process the air is forced beneath the dash, and does away with the necessity of purchasing a new Churn, as it can be applied to any churn in use, and for one dollar can have all the improvements of the age combined with those of gathering the Butter in the usual way.

The public are invited to call and judge for themselves before purchasing elsewhere, at 87, corner of Market and Fifth streets, or at 63 Diamond alley, between Wood and Market streets, Pittsburgh.
my29 SAML. KROESEN.

CARD.

THE undersigned having been appointed Agent of the DELAWARE MUTUAL SAFETY INSURANCE COMPANY, in the place of John Finney, Jr., resigned, respectfully informs the public and the friends and customers of the Company, that he is prepared to take Marine, Inland and Fire risks on liberal terms, at their office, No. 37 Water street. P. A. MADEIRA.
my18 Agent.

HOSE! HOSE!—1000 feet 2 in. 3 ply India Rubber Hose—just received for the Borough of Manchester, which will be held in store for a few days. The Boston Belting Company express a strong desire for the fire departments of the cities of Pittsburgh and Allegheny to call and examine and make a trial of them. The company is willing to put them to any test they think proper to conclude upon.
my10 J & H PHILLIPS, 5 wood st

BOOKS FOR THE SUBSCRIPTION OF STOCK in the Citizens' Insurance Company of Pittsburgh, will be opened in the Rooms of the Board of Trade on the first Monday of November next, at 10 o'clock, A. M.

Wm. Larimer, Jr. Robert Woods,
Wm. B. M'Clure, Joseph Plummer,
S M Kier, Josiah King,
John Sherid, Alex. Roseburg,
and H. D. King,
ap19:d novl Commissioners.

GOLD WASHERS.

H. PARRY has invented a machine for washing Gold, for which he has made application for a patent. They are now offered for sale at the warehouse of Parry, Scott & Co., No. 103 Wood street, Pittsburgh.

Adventurers to California are invited to call and examine these labor-saving machines. They are simple in their construction, easily transported on the back of mules or horses, weighing eighty pounds each, and can be put in operation in half an hour. They can be filled with provisions. It is the opinion of those who have seen the trial of one of these machines of smallest size, that two men will wash the mineral from 150 bushels of sand or earth in a day, without the loss of a particle of the mineral. They can be increased in size and worked by water or mule power, if expedient. The operators work without going into the water or being exposed to wet, and consequently without endangering their health. They will require but a small stream of water, and can be used the whole season, and can be put into operation where there is not sufficient water to wash in the usual way.

Price of smallest size $35. Orders from abroad accompanied by cash, will be promptly filled.

H. PARRY, at Parry, Scott & Co's,
feb6-dtf No 103 Wood st, Pittsburgh.

Muspratt & Sons' Soda Ash.

THE subscribers are now receiving their Fall stock of the above article, three vessels, viz: the Juniata, Medallion and Lydia, having arrived at Philadelphia and Baltimore, and two more, the Stephen Baldwin and Leila, shortly expected, they are, therefore, prepared to receive orders. They will receive during the winter and spring regular supplies via New Orleans.
nov13 W & M MITCHELTREE

MOUNT EAGLE TRIPOLI—For cleaning windows and lamp glasses, silver plate, brass, Britannia, and other ware. It rapidly takes out all spots and stains, and reproduces the beautiful and durable lustre of new ware. Just received and for sale, wholesale and retail, by JOHN D MORGAN,
ja21 Druggist

NOTICE.

MR. SAML. H. HARTMAN having sold his interest in the co-partnership of Coleman, Hartman & Co, to the remaining partners, has this day retired from the firm. February 19, 1849.

PITTSBURGH MANUFACTURES — The undersigned, Agent for the manufacturers, has on hand and is constantly receiving a full supply of the articles made in Pittsburgh and vicinity, which he offers for sale at manufacturers prices. GEO COCHRAN
se26 26 wood st

INDIA RUBBER PASTE—1 gross bottles India Rubber Paste, an excellent article for rendering coats and shoes perfectly water proof, and soft as a piece of cloth. One application of this paste is sufficient to make them impervious to water for 2 or 3 months, and a perfect preventative from the leather cracking.

Rec'd and for sale at the India Rubber Depot, No 5 Wood st. feb22 J & H PHILLIPS

LOWELL FLETCHER,

MANUFACTURER OF

ALCOHOL AND PURE SPIRITS,

Corner Front and Vine streets, Cincinnati, O.

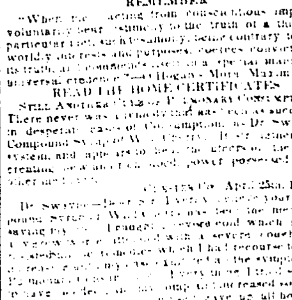

☞ Orders from Pittsburgh for Alcohol, Pure Spirits, Raw or Rectified Whiskey, will be promptly attended to at lowest market price. mch15-ly

RECEIVED THIS DAY, at the new Carpet Warehouse, No. 75 Fourth street—
Rich embossed Piano covers; Plain Turkey red cloth;
" " " do do do
Worsted do do do Damask Table Covers;
Blue Damask;
Green moreen;
ALSO—Ingrain Carpets, Transparent Shades—
Scripture Views, do do
Turkish, do do
Gothic, do do
Drapery Chiness do do
Moonlight Views do do
Landscape do do
Fountains do do
Cord and Tassels, Roses and Slats, Rack Pins, Roller Ends.

The above goods are of the latest and newest styles, to which we invite the attention of the public, and customers, and those wishing to furnish steam boats and houses.
mar7 W. M'CLINTOCK.

NEW CARPETS—Received this day direct from the manufacturers—
New style Tapestry Ingrain Carpets;
do " Brussels;
do " Brussels very cheap;
do " Venetian do;
do rich colors super Ingrain do;
4-4, 5-4 and 3-4 heavy Venetian;
6-4, 3-4 and 5-4 common do.

All of which will be sold at the very lowest prices, with a guarantee as low as can be purchased in the west.
sep25 W M'CLINTOCK, 75 Fourth st

COACH MAKING.

FROM the very liberal encouragement the subscriber has received since he has located himself in Allegheny, he has induced him to take a lease, for a term of years on the property he now occupies, in Beaver street, immediately beside the Presbyterian Church. From long experience in the above business and a desire to please, he hopes to merit and receive a share of public patronage.

Now on hand and finishing to order, Rockaway Buggies, open and top Buggies, and every description of Carriages made to order, from seventy-five dollars to a eight hundred. [sep3-dtf] JOHN SOUTH

The Allegheny Cemetery.

AT the annual meeting of the Corporators, held on the 5th inst, the following persons were unanimously re-elected Managers for the ensuing year.

THOMAS M. HOWE, President.

JOHN BISSELL,
JESSE CAROTHERS,
NATHANIEL HOLMES, } Managers.
WILSON M'CANDLESS,
JOHN H. SHOENBERGER,
JAMES R. SPEER,

J. FINNEY, Jr., Secretary and Treasurer

The annual statement presented the affairs of the Company in a very prosperous condition. Their office in the city is No. 37 Water street. 412

THE STAR OF THE WEST

VENITIAN BLIND MANUFACTORY

East side of the Diamond, where Venitian Blinds of all the different sizes and colors are kept on hand or made to order after the latest and most approved Eastern fashions, at the shortest notice and on the most reasonable terms.

Also, the cheap Boston roll or spal Blind. Transparency and Paper Curtains of all the different sizes and patterns, on hand and for sale low for cash. Old Venitian Blinds painted over and repaired, or taken in part payment for new. R M WESTERVELT, Propr.

N. B.—All work done with the best material and workmanship, and warranted to please the most fastidious. aug10-dly

Allegheny city, Aug 10, 1848.

AMERICAN TELEGRAPH COMPANY.

BALTIMORE, PITTSBURGH AND WHEELING

WESTERN LINE.

Office at the Exchange, Baltimore.

REDUCED RATES.—The charges have been reduced on all Messages to or from Baltimore, Pittsburgh or Wheeling, and a corresponding reduction made on all telegraphic despatches forwarded from Baltimore West of Pittsburgh, Pa.

RATES.—The charge for a telegraph despatch to or from Baltimore, Pittsburgh and Wheeling, is 45 cents for the first ten words, and 3 cents for each additional word.

☞ No charge is made for the address and signature.

Until the completion of the South Western Line of Telegraph from Memphis, Tenn, to New Orleans, despatches can be forwarded to Memphis by this route, and mailed for New Orleans. oc11

PARTNERSHIP.

ACHESON WOODHOUSE & JOHN WOODHOUSE, HAVING this day associated themselves together in partnership, under the firm and style of A. & J. WOODHOUSE, for the manufacture of TIN, COPPER AND SHEET-IRON WARE, on the corner of Robinson street and the Canal, in the 1st Ward, ALLEGHENY CITY, where they are prepared to furnish to order, wholesale and retail, all articles in their line with promptness.

Foundry Trimmings, and Carpenters' orders are solicited, which will receive immediate attention.

City of Allegheny, Feb. 1, 1849. d6m

LANDSCAPE PAPER—
1 set, a view of the Battle of Monterey,
1 " " Cerro Gordo,
1 " " Buena Vista,
1 " " [illegible],
1 " " Chase de Lyon,
1 " " Garde Francaise,
1 " " Col C Auvergne;

The above is suitable for papering large public rooms. Just rec'd direct from Paris, and for sale at the warehouse of ap2 S C HILL

TO FAMILIES.—Chemical Liquid for washing clothes, carpets, silks, paint and fine furniture, saving half the labor and dispensing entirely with the washboard. The finest Wilton carpets, after having been in use eleven years, have been perfectly restored, without the slightest injury to the fabric, and without removing from the floor. It will not injure the cloth. Directions accompanying each bottle. Price 25 cents. For sale by J SCHOONMAKER & Co,
my8 24 wood st

DRUGS—Chlorate Potash, in lb. bottles,
Citric Acid do
Hypo. Sulph Soda do
Sub. Nit. Bismuth do
Creasote do
Granville Lotion do
Chloroform do
Just received and for sale by
my13 B A FAHNESTOCK & Co

HAY RAKES—30 doz for sale by
jn5 S F VON BONNHORST & CO

FLAXSEED—4 casks from steamer Cumberland and for sale
ja7 FAHNESTOCK & CO

EXCHANGE BROKERS, &c.

N. HOLMES & SONS,
Bankers, Exchange Brokers,
AND DEALERS IN
NOTES, DRAFTS, ACCEPTANCES, GOLD, SILVER AND BANK NOTES.

COLLECTIONS.—Drafts, Notes and Acceptances payable in any part of the Union, collected on the most favorable terms.

EXCHANGE on New York, Philadelphia and Baltimore; also, Cincinnati, Louisville, St. Louis and New Orleans, constantly for sale.

BANK NOTES.—Notes on all solvent banks in the United States discounted at the lowest rates. All kinds of Foreign and American Gold and Silver Coin bought and sold.

Office No. 55 Market street, between 3d and 4th, Pittsburgh, Pa. oct25

FOREIGN EXCHANGE.

BILLS on England, Ireland, and Scotland bought, any amount at the Current Rates of Exchange. Also, Drafts payable in any part of the Old Countries, from £1 to £1000, at the rate of $5 to the £ Sterling, without deduction or discount, by JOSHUA ROBINSON, European and General Agent, office 5th st one door west of wood. tel17

ALLEN KRAMER } { ED. WARD. RAHM

KRAMER & RAHM,

BANKERS AND EXCHANGE BROKERS, dealers in Foreign and Domestic Bills of Exchange, Certificates of Deposite, Bank Notes and Coin, corner of 3d and Wood streets, directly opposite St. Charles Hotel. may25-ly

WESTERN FUNDS—

Ohio,
Indiana,
Kentucky,
Missouri,
Bank Notes,

purchased at the lowest rates, by
N. HOLMES & SONS,
sep13 55 Market street.

BILLS OF EXCHANGE—Sight Checks on
New York,
Philadelphia, and
Baltimore,
Constantly for sale by N. HOLMES & SONS
sep13 55 Market st.

BOOKS, MUSIC, &c.

NEW BOOKS FOR SUMMER READING.

Poe's Eureka, a Prose Poem, or an Essay on the Material and Metaphysical Universe, by Edgar A. Poe; 1 vol handsomely printed, 12mo, cloth, 75 c.

"We have been greatly surprised . . . [illegible] . . ."—Express.

Nineveh and its Remains; with an account of a visit to the Chaldaean Christians of Kurdistan, and the Yezidis, or Devil Worshippers, and an enquiry into the manners and arts of the Ancient Assyrians. By Austin Henry Layard, Esq. D. C. L., in 2 vols, with numerous illustrations.

"One of the most remarkable works of the age."—The Times, (London) Feb 9.

The Salamander, a Legend of the Hudson; [illegible] Rockland county, N. Y., by E. Oakes Smith, with illustrations by Darley; 2d ed. 12mo, cloth, $1.

J. Fennimore Cooper. The Spy, a tale of the neutral ground, revised by the author, with new preface &c. to be followed by the Pilot, or the other works.

The Works of Washington Irving, revised and enlarged by the author, in Eleven [illegible] volumes, beautifully printed in new type, on a superior paper, made expressly for the purpose.

For sale by JAMES D LOCKWOOD, for many years connected with Messrs. Wiley & Putnam, at late John Wiley, N Y, 63 Wood st.

Mr. L. has just returned from the Eastern cities.

NEW BOOKS—Irving—The Crayon Miscellany—comprising The Prairie, Abbotsford, Newstead Abbey. Complete in one volume. [illegible]

Curzon—The Monasteries of the Levant. [illegible]

. . . [illegible] . . .

Cooper—New edition of early works . . . [illegible] . . . uniform with Irving's works. . . . [illegible]

. . . [illegible] . . .

JOHNSTON & STOCKTON

NEW BOOKS—Complete Works . . . [illegible]

NEW BOOKS—D'Aubigne's History . . . [illegible]

. . . [illegible] . . .

NEW PUBLICATIONS. . . . [illegible] . . .

R HOPKINS

CHICKERING'S PIANO FORTES.

JOHN H. MELLOR, No. 81 Wood street, has the pleasure of announcing the arrival of a new and splendid lot of Pianos from the manufactory of Jonas Chickering, Boston . . . [illegible] . . .

JOHN H. MELLOR

Sole Agent for Chickering's Piano Fortes for Western Pennsylvania. ap2

Sole Agency for Nunns & Clark's Pianos.

JUST RECEIVED and opening a new lot of elegant Pianos, from the celebrated factory of Nunns & Clark, N. Y., comprising 6, 6½ and 7 octaves, with important improvements, both in mechanism and exterior, possessed by no others.

ALSO—A large selection of Chickering's [illegible]

H. KLEBER, Sole Agent,
at J. W. Woodwell's, 85 Third st.

N. B. The above will be sold at manufacturers prices, without any addition for freight or expense. mar19 Journal and Chronicle copy.

PIANOS.

A SPLENDID assortment of Mahogany and Rosewood Piano Fortes, just received. These instruments are new . . . [illegible] . . . and will be sold low for cash by
F. BLUME, 112 Wood street,
2d door above 5th.

N. B. Persons who are in want of a good instrument, are respectfully invited to examine these before purchasing elsewhere, as they cannot be excelled by any in the country, and will be sold lower than at any other house . . . [illegible] . . . oct23

NEW INSTRUMENT.

THE subscriber has been appointed Sole Agent for the sale of CARHART'S IMPROVED MELODEONS, as manufactured and perfected by Messrs. Mason & White, of Cincinnati. . . . [illegible] . . .

H. KLEBER,
At J W Woodwell's.

GREAT MUSICAL NOVELTY.—The subscriber has just received from Europe, and for sale, an entirely new invention of Piano Forte, called the CABINET PIANO FORTE, which possessing more power and sweetness than the square Piano, occupies but one fourth as much room, and is a handsome piece of furniture. . . . [illegible] . . .

H. KLEBER,
At J W Woodwell's.

Chickering's Pianos.

JUST received and for sale, at manufacturers prices, fourteen new Piano Fortes, 6, 6½ and 7 octaves, of the most recent patterns of furniture, and with the all improved scale.

Also on hand and for sale low, 2 second hand Pianos. JOHN H MELLOR,

Sole Agent for Chickering's Pianos for Western Pennsylvania, 81 Wood street.

NEW MUSIC BY HENRI HERZ. The Last Rose of Summer, with an introduction and brilliant variations for the Piano Forte, as performed at his concerts in the United States by Henri Herz.

Military Polka, by Henri Herz.
Comic Polka, " "
Silver Bell Polka, " "

Just received and for sale by
mch13 JOHN H MELLOR, 81 wood st.

Vocal Exercises

AND SOLFEGGIOS, with an accompaniment for the Pianoforte, adapted to the wants of private pupils or classes in vocal music. Selected from Bordoni, French and German composers, by Lowell Mason. 76 large pages of closely printed music, containing 108 exercises progressively arranged. Price 75 cents.

Just received, a supply of the above, direct from the publishers, by JOHN H MELLOR,
mch23 81 wood st

WHITE BEANS—9 bbls small, just rec'd and for sale by jul3 W & R M'CUTCHEON

HERRINGS—200 bxs No 1 Herrings, 100 do scaled, in store and for sale low to close consignment by jul1 JAMES DALZELL, Water st

GREEN CRAPE AND CRAPE LISSE—W R Murphy has received a supply of white and colored Crapes and Crape Lisse—among the latter green and other desirable colors. Also, white, pink, and blue Silk and Warp Blonds. jul1

QUININE—150 oz Farr's, just rec'd and for sale by jn7 B A FAHNESTOCK & CO

MEDICAL.

DALLEY'S MAGICAL PAIN EXTRACTOR!

THE following from George E. Pomeroy, Esq., the well known proprietor of the Express, speaks for itself of the importance of the Pain Extractor to every family:

EXPRESS OFFICE, Albany, Sept 1.

Mr DALLEY: My Dear Sir—With feelings of no ordinary pleasure I address you in relation to the benefit I have received from your invaluable Pain Extractor. Little my little daughter, 6 years old, had a pitcher of boiling water turned into her bosom; her screams were dreadful, so that a crowd instantly gathered before the house to learn the cause of the terrible screams. I tore her clothes asunder, and soon spread on your salve, and she was carried and laid upon a bed. She was soon relieved from her pains, and says "Ma, I feel as I could laugh" and was soon in sweet sleep. She was scalded in a blister from the top of her shoulder over more than half her chest, and round under the arms. On her shoulder and breast it was very deep, and from the first hour, she complained only when it was dressed. The sore healed rapidly, and there is no contraction of the muscles.

With many wishes, my dear sir, for your success in the sale of this mighty article,

I am yours, with respect,
GEO. E. POMEROY.

THE TEST and NO MISTAKE!

The genuine Dalley, will ever produce the same instantaneous relief, and soothing cooling effect, in the severest cases of Burns, Scalds, Piles, &c.

The Counterfeits—no matter under what names they may appear—always irritate, and increase the pain.

TO THE PUBLIC

I, Edward P. Holmes, of Chatham, Melvin Bridge, Columbia county, N. Y., have been afflicted with rheumatism in my breast, feet, and all over my body, for 4 years, so that I could not stand, and was cured by a few applications of Dalley's Magical Pain Extractor.

EDWARD P. HOLMES.

Dalley Sir—I cut my finger with a copper nail, poisonous nature of which caused my arm to swell tremendously, with constant shooting pains up to the shoulder. A large swelling taking place at the armpit with increasing pain, I became fearful of the Lock-jaw. I tried extremely your Pain Extractor was recommended to me, and which I was prevailed upon to try. The consequence was that it afforded me almost instant relief, and in three days I was completely cured.

JOSEPH HARRISON, New York,
Corner Broome and Sullivan sts, Sept 5, 1848.

NOTICE—H DALLEY is the inventor of this invaluable remedy, and never has and never will communicate to any living man the secret of its combination!

All Extractors, therefore, not made and put up by him, are base counterfeits.

PROPRIETOR'S DEPOT—415 Broadway, New York; 125 Chestnut street, Phila.

JOHN D MORGAN, General Depot; Dr. WM THORN, Agents for Pittsburgh.

Dailey's Animal Galvanic Cure-All,

Cures tumors, spavin, quittor, grease, poll-evil, sores, galls, and bruises. Pamphlets, containing certificates of respectable parties, may be had on application to JOHN D. MORGAN,
nov15-dly Agent, Pittsburgh.

M'ALLISTER'S OINTMENT

CONTAINING NO MERCURY, or other Mineral.—It has power to cause all EXTERNAL SORES, SCROFULOUS HUMORS, SKIN DISEASES, POISONOUS WOUNDS to discharge their putrid matters, and then heals them.

It is rightly termed ALL-HEALING, for there is scarcely a disease external or internal, that it will not benefit. I have used it for the last sixteen years for all diseases of the chest, involving the utmost danger and responsibility, and I declare before heaven and man, that not in one case has it failed to benefit when the patient was within the reach of mortal means.

I have had physicians learned in the profession, I have ministers of the gospel, judges of the bench, aldermen, lawyers, gentlemen of the highest erudition, and multitudes of the poor use it in every variety of way, and there has been but one voice—one universal voice—saying "M'ALLISTER, YOUR OINTMENT IS GOOD."

RHEUMATISM—It removes almost immediately the inflammation and swelling, when the pain ceases. (Read the directions around the box.)

HEAD ACHE—The salve has cured persons of the head ache of twelve years standing, and who had it regularly every week so that vomiting took place. EAR ACHE, TOOTH ACHE, and AGUE IN THE FACE, are helped with like success.

SCALD HEAD—We have cured cases that actually defied every thing known, as well as the ability of fifteen or twenty doctors. One man told us he had spent $500 on his children without any benefit, when a few boxes of the Ointment cured them.

TETTER—There is nothing better for the cure of Tetter.

BURNS—It is one of the best things in the world for Burns.

PILES—Thousands are yearly cured by this Ointment. It never fails in giving relief for the Piles.

☞ Around the box are directions for using M'Allister's Ointment for Scrofula, Liver Complaint, Erysipelas, Tetter, Chilblain, Scald Head, Sore Eyes, Quinsy, Sore Throat, Bronchitis, Nervous Affections, Pains, Disease of the Spine, Head ache, Asthma, Deafness, Ear ache, Burns, Corns, all Diseases of the Skin, Sore Lips, Pimples, &c., Swelling of the Limbs, Sores, Rheumatism, Piles, Cold Feet, Croup, Swelled or Broken Breast, Tooth Ache, Ague in the Face, &c. &c.

COLD FEET—Liver Complaint, pain in the Chest or Side, falling off of the hair, or the other accompanies cold feet. (This Ointment is the true remedy.) It is a sure sign of disease to have cold feet.

CORNS—Occasional use of the Ointment will always keep corns from growing. People need never be troubled with them if they use it frequently.

☞ This Ointment is good for any part of the body or limbs when inflamed. In some cases it should be applied often.

CAUTION—No Ointment will be genuine unless the name of JAMES M'ALLISTER is written with a pen on every label.

For sale by my Agents in all the principal cities and towns in the United States.

JAMES M'ALLISTER,
Sole Proprietor of the above medicine.

☞ Principal Office, No. 28 North Third street, Philadelphia.

PRICE 25 CENTS PER BOX

AGENTS IN PITTSBURGH—Braun & Reiter, corner of Liberty and St. Clair sts, and L. Wilcox, Jr, corner of Market st and the Diamond, also corner of 4th and Smithfield; J H Cassel, corner of Walnut and Penn sts, 5th ward; and sold at the book store of . . . [illegible] . . . J H Smith, Druggist, Birmingham; J Sargent, Federal st, Allegheny; H Rowland, McKeesport; D Negley, East Liberty; H Rowland, McKeesport; J Alexander & Son, Monongahela City; N B Bowman & Co, and J T Rogers, Brownsville; John Barclay, Beaver, Pa. are wholesale agents. [illegible]

WATER CURE ESTABLISHMENT,

PHILIPSBURG, PA.

THE extraordinary success which Hydropathy has made since its introduction into this country—the truly astonishing curative effects of cold water in chronic and acute diseases, when employed after the method of Vincent Priessnitz, have removed from the minds of the people . . . [illegible] . . . The establishment is situated upon the left bank of the Ohio, opposite the mouth of the Big Beaver, is well known for its healthy and salubrious atmosphere, its delightful scenery, and charming natural scenery, combining every requisite to render the sojourn of the invalid agreeable to health and physical strength . . . [illegible] . . .

Persons wishing to avail themselves of the advantages here offered, will please address the subscriber . . . [illegible] . . . for their especial and personal use.

EDWARD ACKER, M. D. Proprietor,
Phillipsburg, Beaver county, Pa.

REFERENCES—Rev'd Killikelly, Armstrong, Y. D. . . . [illegible] . . . Hon. Thomas Henry, Beaver, Pa.; Dr. [illegible], Prof. Ch. Elliott, Pittsburgh, Pa.; L. C. [illegible]; Rev. S. H. Sneed, New Albany; Rev. M. A. Brown, Princeton, N. J.; T. L. Stanton, Esq. New York; Dr. Ch. Winter, Phillipsburg; Wm. H. Mc [illegible]; A. Bidwell, Esq. do.

SPECIAL SYMPTOMS OF CONSUMPTION—A dry, short, hacking cough, general weakness, variable appetite, irregular bowels, pains in the shoulder blades behind.

INCIPIENT SYMPTOMS OF CONSUMPTION—Coughing, flabby muscles, general debility, great ability to sit erect in going up stairs, ascending a hill or walking fast a little fast, pulse always above . . . [illegible] . . . for weeks together, drenching cold sweats towards morning.

CONFIRMED CONSUMPTION comes on like a common cold, but about the period when that disease is expected to subside, some of the symptoms are aggravated. The cough is more troublesome, especially when lying down. There is no fixed pain in the chest, but difficult breathing, which is worse . . . [illegible] . . . The appearance of the expectoration, which is copious, is changed from a thick to a thinner substance. It is very unpleasant to the patient, and emits an unpleasant smell when burned. It is of an uniform appearance, and is probably a mixture of pus and mucus, as on mixing with water it sinks and part swims. This disease is not confined to any habit or at any age, and is characterized by the peculiarity of the cough.

The Balsam of Liverwort effects the cure of this in strong cases by expectoration, sooths and heals the affected organs. It never fails. Wherever this medicine has been used, we hear of its success. For thirteen years it has been before the public, and has been carefully tested for all complaints of the Lungs, and has proved itself superior in merit to any thing in use. We have hundreds of testimonials from physicians, the press, clergy, and those who have been cured; all we desire is to call the attention of the afflicted to it for their own good they will try it.

Look out for counterfeits! Always observe the signature "Geo. Taylor, M. D." on the engraved label. Sold at the Wholesale Depot, 73 Beekman street, New York.

Sold in Pittsburgh by J D Morgan, 93 Wood st, J Townsend, 45 Market st, H Smyser, cor Market and 3d sts, Henderson & Co, 5 Liberty st. Price reduced to $1, super bottle. mar2

MORGAN'S WORM KILLER is the best Vermifuge that any man can give or use in his family.

WASHINGTON Tp, Westmoreland co Pa

Mr John D Morgan—This is to certify that I have used your Vermifuge for some time, say about one year—and in that time I have never known it to fail to expel worms away, when the symptoms indicate their presence. I had occasion to give it to two of my own members of my family. I gave each of them one bottle, one of them passed 200 and the other over 250 worms. It is the best Vermifuge that any one can use in the family. J. W. YOUNG

Prepared and sold by JNO D MORGAN, Druggist, one door below Diamond alley, on Wood st. ju5

DRUGS, &c &c—Pure Red Bark, Chloric Ether, Iodide Potash, Strychnine, Chloride Gold, Liver Sulphur, White Precipitate, Cyanuret Potash, just received and for sale by ju2 R E SELLERS

DRUGS! DRUGS!—
Chinoidine, Chloroform,
Ext. Bark Precip Iodide Iron,
Nitrate Silver, Oil Copaiba,
James' Powder, Citric Acid,
Cantoide Soda, Chloric Ether,
Extract Rhatany, Extract Quassia
Just rec'd and for sale by R E SELLERS,
jul1 57 Wood st

DISINFECTING SOLUTION OF CHLORIDE SODA—It decomposes the virus or peccant principle of all contagious diseases. It removes the dangerous effluvia of sick rooms, &c. By its cleansing energy it relieves ulcers, and intercepts all contaminous diseases, whether in man or animals, &c. Just rec'd and for sale by jul1 R E SELLERS, 57 Wood st

MACAULAY'S HISTORY OF ENGLAND—Butler's edition, containing all the matter, verbatim et literatim, of Vols. 1 and 2 of the London edition, embellished with a portrait of the author—2 Vols. in one. Price, complete, 50c. A large supply of the above received and for sale by JOHN H MELLOR,
mch29 81 wood st

WOOL—The highest price in cash paid for all the different grades of clean washed wool, by
my21 H LEE, Liberty st, opposite 5th

ROLL BUTTER—10 bbls fresh, just rec'd and for sale by feb17 ARMSTRONG & CROZER

MEDICAL.

IN QUART BOTTLES.

FOR THE REMOVAL & PERMANENT CURE OF ALL DISEASES ARISING FROM AN IMPURE STATE OF THE BLOOD OR HABIT OF THE SYSTEM, VIZ:

Scrofula or King's Evil, Rheumatism, Obstinate Cutaneous Eruptions, Pimples or Pustules on the Face, Blotches, Biles, Chronic Sore Eyes, Ring Worm or Tetter, Scald Head, Enlargement and Pain of the Bones and Joints, Stubborn Ulcers, Syphilitic Symptoms, Sciatica or Lumbago, and Diseases arising from an injudicious use of Mercury, Ascites or Dropsy, Exposure or Imprudence in Life. Also, Chronic Constitutional Disorders.

In this preparation are strongly concentrated all the Medicinal properties of SARSAPARILLA, combined with the most effectual aids, the most salutary productions, the most potent simples of the vegetable kingdom; and it has been so fully tested, not only by patients themselves, but also by Physicians, that it has received their unqualified recommendation and the approbation of the public; and has established on its own merits a reputation for value and efficacy far superior to the various compounds bearing the name of Sarsaparilla. Diseases have been cured, such as are not furnished in the records of time past; and what it has already done for the thousands who have used it, it is capable of doing for the millions still suffering and struggling with disease. It purifies, cleanses, and strengthens the fountain springs of life, and infuses new vigor throughout the whole animal frame.

ANOTHER CURE OF SCROFULA.

The following striking and, as will be seen, permanent cure of an inveterate case of Scrofula, commends itself to all similarly afflicted:

SOUTHPORT, Conn., Jan. 1, 1848.

Messrs. SANDS: Gentlemen—Sympathy for the afflicted induces me to inform you of the remarkable cure effected by your Sarsaparilla in the case of my wife. She was severely afflicted with the scrofula on different parts of the body; the glands of the neck were greatly enlarged and her limbs much swollen. After suffering over a year and finding no relief from the remedies used, the disease attacked one leg, and below the knee suppurated. Her physician advised it should be laid open, which was done, but without any permanent benefit. In this situation we heard of, and were induced to use Sands' Sarsaparilla. The first bottle produced a decided and favorable effect, relieving her more than any prescription she had ever taken, and before she had used six bottles, to the astonishment and delight of her friends, she found her health quite restored. It is now over a year since the cure was effected, and her health remains good, showing the disease was thoroughly eradicated from the system. Our neighbors are all knowing to these facts, and think very highly of Sands' Sarsaparilla.

Yours with respect, JULIUS PIKE.

Extract from a letter received from Mr. N. W. Harris, a gentleman well known in Louisa county, Va.:

"Gentlemen—I have cured a negro boy of mine with your Sarsaparilla, who was attacked with Scrofula, and of a scrofulous family.

"Yours truly, N. W. HARRIS.

"Fredericks Hall, Va., July 17, 1848."

SANDS' SARSAPARILLA.—It seems almost unnecessary to direct attention to an article so well known, and so deservedly popular, as this preparation, but patients often who wish to use the extract of Sarsaparilla, are induced to try worthless compounds bearing the name, but containing little or none of the virtue of this valuable root, and we think we cannot confer a greater benefit on our readers than in directing their attention to the advertisement of the Messrs. Sands in another column. The bottle has recently been enlarged to hold a quart, and those who wish a really good article will find concentrated in this all the medicinal value of the root. The experience of thousands has proved its efficacy in curing the various diseases for which it is recommended, and at the present time more than any other, perhaps, is this medicine useful, in preparing the system for a change of season.—Home Journal, Sept. 1848.

Prepared and sold, wholesale and retail, by A. B. & D. SANDS, Druggists and Chemists, 100 Fulton street, corner of William, New York. Sold also by Druggists generally throughout the United States and Canadas. Price $1 per Bottle; six Bottles for $5.

☞ For sale in Pittsburgh, wholesale and retail, by B. A. FAHNESTOCK, & CO., corner of Wood and First sts., also, corner of Sixth and Wood sts; by L. WILCOX, Jr., corner of Smithfield and Fourth sts. and also corner of Market st and the Diamond; also, by EDWARD FENDERICH, cor Monongahela House. [illegible]

SALTER'S

GINSENG PANACEA!

TO THOSE SUFFERING WITH DISEASED LUNGS.—The unprecedented success which has attended the use of the

GINSENG PANACEA

in all the various forms which irritation of the lungs assumes, has induced the proprietor again to call attention to this

WONDERFUL PREPARATION.

The changeable weather which marks our fall and winter months, is always a fruitful source of

COLDS AND COUGHS.

These, if neglected, are but the precursors of that fell destroyer,

CONSUMPTION

The question, then, how shall we nip the destroyer in the bud? how shall we get clear of our coughs and colds? is of vital importance to the public.

THE GREAT AND ONLY REMEDY

will be found in the Ginseng Panacea. In proof of this we have from time to time published the certificates of dozens of our best known citizens, who have experienced its curative powers. These, with a mass of testimony from all parts of the country,—from

MEDICAL MEN OF THE FIRST STANDING,

Ministers of the Gospel, &c., together with copious notices from the

JOURNALS OF THE DAY,

we have embodied in pamphlet form, and may be had gratis of any of our agents throughout the country.

HUNDREDS OF BOTTLES

have been used in this city.

THOUSANDS AND TENS OF THOUSANDS

throughout the United States and Canada, and we challenge any man to point out a

SINGLE INSTANCE

in which, when taken according to directions, and before the lungs had become fatally disorganized, it has ever failed to

EFFECT A PERFECT CURE.

Why, then, need the afflicted hesitate? Why resort to the miserable nostrums, gotten up by unknown individuals, under the assumed name of some celebrated physician, and puffed into notoriety by certificates of persons equally unknown? Whilst a medicine of

UNPARALLELED EFFICACY

is to be had, whose vouchers are at home,—our neighbors,—many of whom it has

SNATCHED FROM THE GRAVE.

In order that this invaluable medicine may be placed within the reach of the poor as well the rich, we have put the price at

ONLY FIFTY CENTS,

just one half the usual cost of cough medicines. It is for sale by our agents in nearly every town and village over the west, who are prepared to give full information relative to it. T. SALTER, Proprietor,
Broadway, Cincinnati, Ohio.

HYDROPATHIC ESTABLISHMENT,

PHILLIPSBURGH, BEAVER CO., PA.

DR. EDWARD ACKER, takes this means of returning his thanks to his friends and the public for the extensive patronage he has received, and of informing them that he has lately erected a large and well constructed building, for the exclusive purposes of his WATER CURE ESTABLISHMENT, at his old location, at Phillipsburgh, Pa., on the Ohio river, opposite the steamboat landing at Beaver, where he is ready to receive patients as boarders, and treat them on Hydropathic principles. In addition to his long experience, and the great success which has heretofore attended his treatment of patients committed to his care, he has now the additional facilities afforded by an extensive building erected expressly for the purpose, containing commodious and airy rooms, and fitted up with every necessary apparatus for bathing, and administering the treatment to the utmost benefit and comfort of the patient. Phillipsburgh is a most delightful and healthy village, easy of access by steamboats, and affords fine and wholesome water. Dr. Acker assures those afflicted persons who may place themselves under his care, that every attention shall be paid to their comfort; and as an assurance of the substantial benefits to be derived, he points with confidence to the hundreds who have been permanently cured at his establishment. The Water Cure leaves no injurious effects behind, as is too often the case with those who have been treated on the old system. It removes the disease, invigorates the system, protects from the dangers incident to changes of the weather, creates a natural and active appetite, and imparts vigor to the digestive powers. Terms of treatment and boarding reasonable. For further particulars inquire at the establishment, or address the proprietor at Phillipsburgh.

aug26-l

DR. JAYNE'S ALTERATIVE.

We have been informed by Mrs. Rose of a cure performed on her by **Dr. Jayne's Alterative,** which proves its superiority over every other remedy of the kind. She has been afflicted for the last sixteen years with NECROSES or WHITE SWELLINGS, attended with ulcerations and exfoliation of various bones, during which time many pieces have been discharged from the frontal bone of the cranium, from both her arms, wrists and hands, and from both legs, and from the left femoral bone, and from the right knee, besides painful ulcers on other parts of her person, which have baffled the skill of a number of the most eminent physicians of our city—during most of the time her sufferings have been excruciating and deplorable. About three months since she was induced to try Dr. Jayne's Alterative, which has had an astonishingly happy effect upon her, by removing all pain and swellings, and causing the ulcers to heal, while at the same time her general health has become completely restored, so that she now weighs 25 lbs more than she did before she commenced the use of this truly valuable prepation.—Sat. Eve. Post.

For further information, inquire of Mrs. Rose, No. 12 Filbert st, Philadelphia.

For sale in Pittsburgh, at the PEKIN TEA STORE, 72 Fourth st. near Wood. jy5

DR. TOWNSEND'S SARSAPARILLA.—50 dozen just received of Dr. Townsend's Sarsaparilla, the most extraordinary medicine in the world! This Extract is put up in quart bottles. It is six times cheaper, pleasanter, and warranted superior to any sold. It cures disease without vomiting, purging, sickening or debilitating the patient.

LOOK OUT FOR IMITATIONS.—Unprincipled persons have copied our labels, and put up medicine in the same shaped bottle. See that each bottle has the written signature of S. P. Townsend.

R. E. SELLERS, Druggist, 57 Wood street, between Third and Fourth, is Dr. Townsend's only wholesale and retail agent for Pittsburgh, of whom the genuine article can be had.

D M Curry has been appointed the sole agent for Allegheny city, of whom the genuine article can be had. ap4

B. A. FAHNESTOCK, } A. B. HULL, N. Y. City
B. L. FAHNESTOCK, } Pittsburgh.
G. W. FAHNESTOCK, }

Wholesale Drug Store in the City of New York.

THE undersigned are extensively engaged in the Wholesale Drug business at No. 49 John street, in the city of New York, and are prepared to supply Druggists and country Merchants with Drugs, Paints, Oils, Dye-stuffs, Foreign and American Perfumery, Mander, Weaver & Mander's Chemicals, (of their own importation) and all other articles in their line of business, of a superior quality as low as they can be purchased in this or any eastern city.

New York, Feb10 B. A. FAHNESTOCK & C

A CARD.

GRATEFUL for the very liberal encouragement I have received for so many years, I have determined to enlarge my business considerably. Having engaged a competent Foreman, I will be enabled to fill all orders promptly, and do the work in our usual style and at fair prices, and ask the attention of merchants and citizens to my large stock of UPHOLSTERY GOODS and Beds, Mattrasses and Bedding, Curtain Materials, Damasks and Moreens, Cornices, Fringes, Borderings, Tassels, Split and Roller Blinds, and every article usually kept in an establishment of the kind. Orders respectfully solicited and promptly attended to.

N. B.—Carpets made and put down.
mch31 WM. NOBLE.

MISCELLANEOUS.

EDUCATION.

MRS. & MISS GILLAND respectfully inform their friends and the public, they have procured and removed their school to a roomy and convenient house in Lacock street, second dwelling east of Federal st, where they are prepared to take a few boarders, as well as a few more day scholars, and where their exclusive attention will be devoted to instruction in all the ordinary branches of English education.

Strangers are referred to Mr. Wm. Eichbaum, Mr. John B. McFadden and Mr F. Eaton of Pittsburgh, Mr. A. Short and Mr. George Reiter of Allegheny city. ap10:dtf

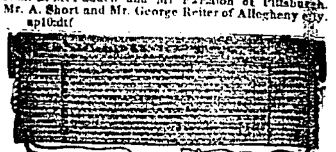

VENETIAN BLINDS.

THE greatest and best variety ever offered in this city before—made on the most approved Eastern plans, and most fashionable Eastern patterns and colors. Also THE CHEAP ROLL, or BOSTON BLIND, on hand or made to order of all sizes, and at all prices.

Country Merchants and others are invited to call and examine the above for themselves, as all will be sold wholesale or retail, and a liberal deduction made to wholesale purchasers.

ap1dly A. WESTERVELT.

THE SUBSCRIBERS having removed from No. 170 Nos. 172 and 174 Liberty street, offer for sale goods as follows, in store and now landing, viz:

350 bags prime Coffee, new crop;
40 " old government Java Coffee;
150 hhds prime New Orleans Sugar;
520 bbls Plantation Molasses;
100 " St James Sugar House Molasses;
100 hf ch. Young Hyson Tea; }
40 do Gunpowder and Imperial Tea; } new
40 do Chulan Powchong do } crop.
70 do catty bxs Y H and G P do }
100 bxs white Brazil Sugar;
60 bxs white Havana do;
40 bgs Pepper; 20 do Alspice;
150 boxes Mustard, in ¼ and ½ lb cans;
100 do Malaga Bunch Raisins;
30 do do do do, in layers;
50 hf bxs do do do
50 qr " do do do
20 csks Zante Currants; 10 bales Sicily Almonds;
100 bxs Richmond Tobacco;
50 baskets Bordeaux and Marseilles Olive Oil;
200 bbls and 110 hf bbls No 3 large Mackerel;
-0 " Honey; 1500 lbs Cheese;
2000 galls winter and spring Sperm Oil;
1000 " bleached north west Whale Oil;
1000 " crude " " do
300,000 Cruz and Sons Principe Segars;
30,000 Havana do
20 hf pipes Cognac Brandy, of various brands;
2 puncheons Jamaica Spirits;
3 pipes Holland Gin;
20 quarter csks sup. Teneriffe Wine;
10 do Madeira do
20 do Lisbon do
40 do Oporto do
50 do Sweet Malaga do
15 Indian bbls do do
15 hhds Claret; 20 qr csks Haut Sauterne;
40 cases sup Bordeaux Claret;
30 baskets Champagne Wine;
2 doz supr Stomach Bitters;
200 bbls pure Rye Whiskey, from 1 to 5 years old
ap11 MILLER & RICKETSON

Notice to the Public.

WE hereby notify our friends and correspondents at home and abroad, that we will not, UNDER ANY CIRCUMSTANCES, receive freight from any Boat for which J. Newton Jones is agent.

apl1 RHODES & ALCORN.

A CARD.

JOHN KELLY & CO., (successors to Robb, Winebrener & Co., late Merchant Tailors,) No. 102 CHESTNUT Street, above Third, Philadelphia, beg leave to inform their friends and patrons that they have received the latest SPRING AND SUMMER FASHIONS, with a large assortment of New Style GOODS; comprising Cloths, Cassimeres, Vestings, &c. of every description—all of which are of their own importation, having been carefully selected in Paris, London, &c.

☞ Strangers visiting Philadelphia, are respectfully invited to call and examine their extensive stock. mch20:d6m

INDIA RUBBER PASTE—Just receiving, 2 gross bottles of Rubber Paste, a superior article, highly important to persons that wish to keep their feet dry. It prevents the leather from cracking, and will take a polish over it. For sale at the India Rubber Depot, No 5 Wood street. mar5 J & H PHILLIPS

GOLD! GOLD!! GOLD!!! GOLD!!!!

THE subscriber, wholesale manufacturer of JEWELRY, invites wholesale dealers and pedlars trading South and West—also, country store keepers to call and examine his stock of Jewelry, which will be sold at the lowest prices for cash or approved acceptances. Constantly on hand and manufacturing, a large assortment suitable for city or country trade.

E. G. A. BAKER,
corner of Fourth and Branch sts, up stairs,
ap10:d6m Philadelphia

Paper Hangings.

HAVING purchased at three of the largest Factories in the East, (New York, Philadelphia and Baltimore,) a large assortment of the newest and most improved styles of PAPER HANGINGS, BORDERS, &c., and made arrangements by which I will be enabled to procure all new Patterns, simultaneous with their appearance in the Eastern market, I would invite the attention of those desiring to have their houses papered with the latest styles of paper, to call and examine my stock, before purchasing elsewhere.

I have now on the way from the East, 20,000 pieces of Gold, Satin Glazed, and common Paper Hangings, which I can sell at prices ranging from 12½ cts to $2 ♥ piece. mch15 S C HILL, 87 wood st

Bacon Smoking.

HAVING just completed the rebuilding of our smoke houses, we are now prepared to receive meat, and smoke it in the most merchantable manner.

The houses are fitted with all the modern improvements, and are capable of containing 300,000 lbs. each.

KIER & JONES, Canal Basin,
a4 near Seventh st

PRINTING PAPER—Having the exclusive agency for the sale of the Mill Grove Printing Paper, (S. B. & C. P. Markle, Proprietors,) we will be constantly supplied with all the different sizes of superior quality, which we offer at the lowest regular prices.

REYNOLDS & SHEE,
feb21 corner Penn and Irwin sts

DUQUESNE WORKS.

COLEMAN, HAILMAN & CO. continue to manufacture Coach and Eliptic Spring and Am. Blister Steel, Plough, Fork and Hoe Steel, Spikes and Wro't Iron Nuts, all sizes, together with Coach and Eliptic Springs, hlf Pat, Taper and common Axles.

Having reduced the price of Wrought Iron Nuts, engine builders and others using the article, will find it to their interest to give this new branch of Pittsburgh manufactures their attention.

Coach trimmings and maleable iron on liberal terms. Warehouse on Water and Fourth sts. feb20-tf

SAM'L. GRAY,

MERCHANT TAILOR,

EXCHANGE BUILDINGS,

ST. CLAIR STREET, PITTSBURGH,

HAS JUST RETURNED FROM

NEW YORK AND PHILADELPHIA,

And is now receiving a fine assortment of

CLOTHS, CASSIMERES AND VESTINGS,

OF THE BEST QUALITY AND LATEST STYLES,

Which he is prepared to make to order

IN THE BEST MANNER

And in the latest Fashions.

mar10

Head Quarters for Boots and Shoes,

Corner of Fourth and Smithfield streets,
Pittsburgh, Pa.

TROTH & SCOTT having commenced the general Boot and Shoe business, wholesale and retail, would respectfully invite the attention of their friends and the public generally, to their splendid new stock, consisting of mens, womens', boys', misses' and childrens wear of every variety, suitable for the season, and at prices to suit the times. A splendid article of home made work, such as gentlemen's fine Boots, ladies, misses and childrens fine work. Please call and examine for yourselves. TROTH & SCOTT,
corner 4th and Smithfield sts

N. B.—Traveling Trunks, Carpet Bags, &c. &c., always on hand and low for cash.

Country merchants would find it to their interest to give us a call when visiting the city. mch14

LOGAN, WILSON & CO.,

IMPORTERS and Wholesale Dealers in Foreign and Domestic Hardware, Cutlery, Saddlery, &c. 120, Wood street, Pittsburgh, are now fully prepared with a recently imported stock of Hardware, Cutlery, Saddlery, Carpenters' Tools, &c., to offer very great inducements to Western Merchants, as in addition to the many advantages had by our predecessors, Messrs. Logan & Kennedy, we have greatly increased our facilities, and purchase all our goods from first hands on the very best terms.

The junior members of the firm devote their whole attention to sales, and feeling confident of giving satisfaction, respectfully solicit a call from all who may visit this market. mch23

BRICK FOR SALE.

THE undersigned offers for sale a superior article of brick for building, made by his Steam Press improved machine, for which he has obtained a patent, and agrees to give purchasers a written guarantee that they are stronger, and will resist frost and wet weather and imbibe less moisture or dampness than any other brick, possessing greater body and superior texture and much more durable in every respect, each brick being subjected to a pressure of several tons, the possessing a handsome smooth surface and even edges, they make a front equal to the best front brick.

They have given the greatest satisfaction to all who have purchased. A kiln can be seen at my works, and specimen at the Gazette office.

Those having supplied themselves for their buildings, and wishing handsome front brick, or superior hard and solid paving brick, can obtain them.

ISAAC GREGG.

Birmingham, June 12, 1848.

NEW FISH—30 bbls No 1 trimmed Shad; 20 half do No 1 do do; 5 bbls No 1 mess do; 50 do No 1 Baltimore Herring; 20 half do No 1 do do; 20 bbls No 3 Mackerel; 10 do No 1 Salmon, just arriving by canal and for sale by JOHN WATT,
ap28 Liberty st

COPARTNERSHIP—I have this day associated with me in the wholesale Grocery, Produce and Commission Business, Mr. John Wilson, under the firm of JOHN WATT & CO. JOHN WATT.

Pittsburgh, April 30, 1849.

CORN BROOMS—75 doz Corn Brooms, rec'd and for sale by ap28 R ROBISON & Co

BACON—20,000 Hams, 25,000 Shoulders, in smoke house, for sale by ap28 R ROBISON & Co

PITTSBURGH GAZETTE,

PUBLISHED DAILY, TRI-WEEKLY & WEEKLY

At the Gazette Buildings, 3d st., near the Post Office.

RATES OF ADVERTISING.

One insertion of 12 lines, or less,	$0 50
Two insertions without alterations	0 75
Three " "	1 00
One Week " "	1 50
Two Weeks " "	2 50
Three " " "	3 00
One Month, "	4 00
Two " "	6 00
Three " "	7 50
☞ Longer advertisements in same proportion.	
One square, 6 months, without alteration,	10 00
" " 12 " "	15 00
Each additional square for 6 months,	5 00
" " " 12 "	10 00
One square, 6 months, renewable at pleasure,	15 00
" " 12 " " "	20 00
Each additional square for 12 months	10 00
Two squares, 6 months, re'wable at pleasure,	30 00
Each additional square, 6 months,	8 00
WEEKLY OR TRI-WEEKLY IN DAILY PAPERS.	
One square, 3 insertions,	$1 50
" each additional insertion,	37
BUSINESS CARDS.	
Five lines or less, one year,	6 00
" " " six months,	5 00
" " " one year, daily & weekly,	10 00
" " " six months " "	00
ADVERTISEMENTS IN WEEKLY PAPERS.	
For 12 lines, or less, One insertion,	$0 50
" " " Two, "	0 75
" " " Three, "	1 00
" " " Three months,	5 00