BY MAGNETIC TELEGRAPH

REPORTED & TELEGRAPHED
For the Pittsburgh Daily Gazette.

FOREIGN NEWS.

ARRIVAL OF THE STEAM SHIP

HIBERNIA.

By Overland Express from Halifax.

SEVEN DAYS LATER NEWS.

St. Johns N. B. June 29.

The steamer Hibernia arrived at Halifax yesterday afternoon, with [illegible] passengers, and will arrive at New York at an early hour on Saturday morning.

COMMERCIAL AND FINANCIAL.

Liverpool, June 16.

Owing to the stirring events to which the week has given birth on the Continent, business has been somewhat restricted, though not to the extent which might have been apprehended. The market for corn and breadstuffs maintains more than average firmness, although the transactions will not, in extent, bear comparison with those of the preceding week. Quotations have been well supported. The accounts from Manchester report no change of any moment. Viewing the recent rise in cotton as untenable, the market wears a healthy aspect.

The National Securities have been firm throughout the week. The funds have maintained an upward tendency, closing firmly last night, Consols at 92¼a92½ for special transfer; 91a91½ for account, without dividends; U. S. 5 per cents 93½; 6 per cents 108 Ex. dividend; New York 5 per cents, 95; Pennsylvania 5 per cents 80a81.

The Corn market has been steady during the week, with only a moderate amount of business passing. Flour slightly advanced yesterday.

Best Western canal bringing 22s. a 23s. Ohio 23s a 24s 6d. Balt. 23s a 24s. Philadelphia 23s. a 23s 6d.

Wheat advanced in one day 2s bushel.

United States ranges 6s 6d a 7s 1d.

Indian Corn is down 1s 6d per quarter, ranging at 33s a 36s. Corn Meal is dull, 15s 6d a 16s per barrel.

The Cotton Market is quiet but steady; Fair Uplands are quoted 4½d., Fair Mobile 4½d.; Fair New Orleans 4¾d.

Beef is selling in retail way, but without advance.

Pork—Western Prime Mess is active; all other qualities dull.

Bacon is firm, with extensive sales.

Hams are in fair demand at irregular prices.

Cheese, Lard, and Butter are inactive.

FRANCE.

On Wednesday, an incipient insurrection was attempted in Paris by about 25,000 of the Mountain party; headed by M. Arago, Jr., and was suppressed by the troops, whose number amounted to about 60,000. Several attempts were made to erect barricades. In the evening, the Assembly declared Paris in a state of siege. On Thursday, the alarm considerably subsided. Business, which was entirely suspended on the day previous, was generally resumed. At one time the peril was imminent. Numerous arrests have taken place, including several Members of Assembly, M. Arago and Ledru Rollin among them. Latest accounts report the city in a state of tranquillity. All the Socialist or Red Republican Journals at Paris, except the National, have been suppressed.

Very alarming demonstrations on part of the Red Republicans took place on the 13th, and for a time a revival of the terrible insurrection of June, 1848, appeared probable. The affair commenced in a demonstration got up by the Red Republicans as a protest. The city of Rheims is reported to be in full insurrection, and to have established a government of Red Republicans.

HUNGARY.

Kossuth has arrived at Pesth, and was received in the Capitel, as President of the Hungarian Republic. It would seem that hostilities are still carried on in the South, between the Hungarians and the scattered remains of the Austrian army, supported by the Russians. But reports which reach us are so vague and contradictory, it has not been deemed advisable to transmit them by telegraph.

The Russian General has issued a proclamation to the Hungarians, the pith of which is, if they do not lay down their arms and submit to their fate with a good grace, they will be made to feel the consequences of their own presumption. Every effort is being made to rouse the people.

The Magyar Government has ordered the clergymen to preach against Russians.

GERMANY.

In Baden the revolutionary struggle is in full play. The Prince of Prussia has left Berlin to take command of the army of the Rhine. In Baden, Wertemberg and Bavaria, the democrats are preparing for the conflict.

ITALY.

From Rome, we learn that the French army commenced the attack on the 30th of May. After a sanguinary engagement in which the Romans lost 800 men, they succeeded in carrying several important posts. A series of attacks have since taken place, in which victory is variously stated, but the invading army has suffered most. The French papers publish conflicting reports of the operations of the army; but from accounts received, it is clear Oudinot had not then gained access to the city, though he had gained a position north of Rome, which would enable him to command the city. The latest despatch from Oudinot is to the 6th instant, at which time he had opened his trenches and had regularly besieged the city. There is no appearance of yielding on the part of the Romans. On the contrary, every thing goes to confirm the belief that they would make a most determined resistance, and fight to the last.

MISCELLANEOUS.

The United States arrived at Liverpool in a crippled condition, on the same day the Hibernia left.

The Cholera is raging frightfully in Paris; 11,000 died since its commencement in that city. 900 cases and 600 deaths were reported in one day.

The Cholera was also prevailing in Manchester and other parts of England.

The bill for the abrogation of the navigation laws has passed the House of Lords and received the Royal sanction. It goes into effect on the 1st of January.

The British Government has repudiated the proceedings of France in her treatment of the Romans.

IRELAND.

The counsel of Smith O'Brien deny the legality of a commutation of his sentence of death to transportation.

The crops throughout England and Ireland are very promising.

CHOLERA IN PHILADELPHIA.

Philadelphia, June 29.

There were 48 cases and 9 deaths from Cholera to-day.

CHOLERA IN NEW YORK.

New York, June 29.

There were 39 cases of Cholera, and 19 deaths to-day.

CHOLERA IN CINCINNATI.

Cincinnati, June 29.

There were 96 interments from Cholera, and 87 from other diseases, for the 24 hours ending at noon to day.

Large quantities of coal are being burned in our streets, as a remedy for the prevailing epidemic.

Heavy rains, and thunder, prevailed here to day.

ARRIVAL OF FATHER MATTHEW.

New York, June 29.

The packet ship Ashburton arrived here to day with Father Matthew on board. She has just been telegraphed in the offings

---

APPOINTMENTS BY THE PRESIDENT.

Washington, June 29.

Alfred Mitchell, to be Consul for Cork.

James Hendebest, of Miss., Consul at Lyons.

Wm. A. Bradley, Post Master, at Washington City.

APPOINTMENTS BY THE PRESIDENT.

COLLECTORS OF THE CUSTOMS.

Geo. W. Charles, Camden, North Carolina, vice Wm. D. Pritchard, removed.

John D. Whitford, Newbern, North Carolina, vice Thos. S. Singleton, resigned.

Oliver York, Stonington, Connecticut, vice Benj. Pomeroy, removed.

APPRAISERS OF MERCHANDISE.

Robt. F. Canfield, New Orleans, Louisiana, vice John Duncan, removed.

SURVEYORS OF THE CUSTOMS.

John C. O'Grady, Madisonville, Louisiana, vice Thos. W. Kellum, removed.

Giles Blague, Saybrook, Connecticut, vice Wm. Willard, removed.

THE MINT.

A. W. Redding, to be Superintendent of the Branch Mint, at Dahlonega, Georgia.

Brig. Gen. J. H. Watson will be supported for Major General, at the ensuing election.
Forks Infantry.
Elizabeth, June 13,'49.—3awtdT

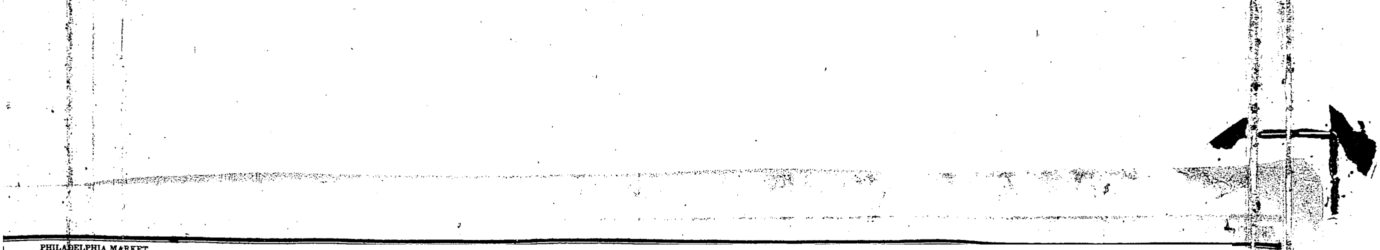

PHILADELPHIA MARKET.

June 29.

The markets are all unsettled by the former advices, and dealers generally, are awaiting the receipt or disclosure of private accounts, before they operate. We cannot, therefore, give satisfactory or reliable quotations.

NEW YORK MARKET.

June 29—P. M.

Flour—The market has been dull to-day, owing probably to the stormy weather, but prices are unchanged. The news by the Hibernia has had rather a favorable effect, but operators are inclined to hold off until their private letters come to hand.

Grain—There is no change in the grain market and prices are without change.

Whiskey—The market is bare of bbls; prices are firm.

Cotton—The market is very firm. Buyers and sellers are awaiting their private letters by the steamer.

Money Market—Transactions at the Stock Board this morning, were not extensive. The market, however was firm, and a small advance was realized, upon some of the fancy descriptions. Sales of Pa. 5's at 89½. Sales of U. S. 6's, 1868, at 116½c. Sales of Treasury notes, 116½@116¾c.

Correspondence of the St. Louis Republican.

FROM THE PLAINS.

FORT KEARNEY, NEBRASKA TER., May 30.

Dear Sir—The emigrants are still pressing forward in vast crowds towards the Pacific. Every day, every hour increases the number. Yesterday 381 wagons, the day before 460 rolled past us, making to all 3,239 west of this point, that are at this moment wending their way to the gold regions of California. Accompanying these wagons, and including a few trains of pack animals, are nearly 15,000 persons. Those who passed along amongst the first were in fine spirits, but quite a change is observable in the centre and rear. Doubts begin to assail many as to the practicability of crossing the mountains, owing to the scarcity of grass and other causes. The grass, even to the Platte, already begins to feel and show the heavy demands made upon it; what then must be expected in the mountains—such suffering as but few have ever dreamt of will be experienced this year. Would they but preserve their provisions, much of this might be prevented, but in the anxiety to reach the end of their journey, every thing except just sufficient to carry them through is abandoned. Thousands of pounds of the finest flour and bacon are offered for sale at one dollar per hundred, and if no purchasers be found, are left by the road side.

The Messrs. Pomeroy passed to day in good health and spirits; their train is heavily loaded, but is probably better fitted out than any other on the road. The Rifle Regiment will be here to morrow en route to Oregon. Col. Bonneville, with one Company of Infantry under the command of Lieut. Boots, arrived here yesterday, and is now in command of the post. Lieut. Davis with another Company of the 6th Infantry arrived on the 28th inst.

Many difficulties have occurred amongst the "pilgrims," many of the original companies have exploded, and not a few have already taken the back trail towards the settlements—more will follow anon. Yours, &c. PAWNEE.

P. S. May 31st, (yesterday,) 194 wagons passed. June 2d. In the last two days 470 more wagons have passed along, making in all 4,403. The Rifle Regiment is ten miles west of this place.

COMMERCIAL RECORD.

1849. JUNE.	ALMANAC.	Sun rises.	Sun sets.
23 Saturday,		4 30	7 34
24 Sunday,		4 30	7 34
25 Monday,		4 30	7 34
26 Tuesday,		4 31	7 34
27 Wednesday,		4 31	7 34
28 Thursday,		4 31	7 34
29 Friday,		4 32	7 34

PITTSBURGH BOARD OF TRADE

COMMITTEE FOR JUNE.

J. CAROTHERS. W. A. HILL. N. B. CRAIG.

OFFICE PITTSBURGH GAZETTE,
Saturday Morning, June 30, 1849

The market, generally, continues quite dull, with no marked change in any thing.

FLOUR—The arrivals yesterday were hardly worth noticing, and very little was done in the way of sales. The market, if any thing, is more dull, and a small business only is doing at $3,50@3,56 from first hands, and $3.62@3.75 from store.

GRAIN—Sale of 280 bu Oats at the river at 31c ℔ bu. We heard of no other sales under this head.

BACON—Supplies in store are comparatively light and prices continue very firm. We continue our quotations of good Cincinnati and City cured at, for Shoulders 5c, Sides 5¼@5½, and Hams at 7c ℔ lb. We note regular sales of sugar cured canvassed Hams in tierces at 9¼@9¾c.

DRIED BEEF—Supplies are very light, and sales limited at 9½@10c.

DRIED FRUIT—We notice no alteration in prices and continue our quotations at $1.18@1.25 for Peaches and for Apples 50@60c ℔ bu.

FISH—The supplies of Fish are very light, and No 3 Mackerel have advanced to $7@7,50 ℔ bbl.

FEATHERS—We note regular limited sales at 31@33c.

GROCERIES—The market generally, is without any material change, with regular limited sales at former quotations.

BEANS—Sales from store are regularly effected at 65@70c, according to quality.

BUCKETS—Sales of Patent Beaver are transacted from store at $2 25 ℔ doz.

SOAP—Of Cincinnati and City manufactured Rosin, we note regular sales at 4¼@4½c ℔ lb.

CANDLES—Sales of dipped at 9c, of mould tallow at 10@10½, and of Star at 21@22c ℔ lb.

CHEESE—The warm weather has affected the prices to some extent, and Goshen has sold as low as 7c ℔ lb. Sales of other kinds at about the usual rates.

CRACKERS—Our last quotations are without alteration, and sales are regularly effected at the following prices:—

Water Crackers, per bbl		$3.75
Butter do	" "	4.50
Dyspeptic do	" "	3.75
Pilot Bread,	" "	3.25
Sugar Crackers, per lb		7
Soda do	" "	7

GLASS—We notice no change in prices of Window glass. Sales of City brands 8 by 10, $4.00; 10 by 12 $4.50; 12 by 18 $7; Patent do 10 by 14 to 16 by 22 $10,50@$15 ℔ box.

For country brands of the various sizes, the following is the list of prices recently established by the manufacturers:

8 by 10	$3,25	11 by 18	$4.75
10 by 12	3.60	11 by 17	4.75
10 by 14	3,75	12 by 16	4,75
10 by 15	4,50	12 by 17	4.75
10 by 16	4,50	12 by 18	5.00
10 by 17	4,50	24 by 30	7.00

WOOL—For the various grades of Wool, the following are the present buying rates in this market:

For Common	22c	℔ lb
" ¼ blood	23c	"
" ½ do	25c	"
" ¾ do	27c	"
" Full Blood	30c	"
" Prime	33c	"

DAIRY PRODUCTS IN ASHTABULA.

From the returns made by the Township Assessor of Ashtabula county, Ohio, published in the Sentinel, we gather some interesting particulars about the dairy products. Twenty-six towns were returned. Two towns, Kingsville and Plymouth, were not returned.

It appears that in 1848 there were in twenty-six townships:

No. of Cows kept	14,333
Pounds Cheese made	4,901,150
Pounds of Butter made	328,739

Of the towns, Austinburgh has the largest number of Cows, or 1424. Denmark has the least, or 60. Morgan has 1,089. New Lyme 1,120. All the others had below 1,000. Four towns fall below 200, and fourteen below 500.

Estimating the Cheese at 5, and the Butter at 8c per lb, we have, as the products of this branch of agriculture, in one county alone:

Cheese,	$245,057 50
Butter	26,138 96
Total,	$273,196 46

INDIAN CORN.—The present price of Indian Corn is drawing largely upon the stocks in this and the Western States. As a matter of some curiosity, the Albany Argus publishes the receipts by canal at Albany, from the 9th to the 18th inclusive:

June 9th, 10th, bu	50,544
" 11th	25,643
" 12th	40,312
" 13th	16,090
" 14th	16,245
" 15th	43,947
" 16th, 17th	80,438
" 18th	49,412
Total	328,531

or an average of 37,000 bu per day; the greater portion of which is the produce of this State.

Large, however, as these receipts are, they are rapidly absorbed by the New York dealers, almost entirely on foreign account. Indeed, so active is the present demand for this article, that it is more than probable that the shipments of it from New York during this month will exceed that of the month of June in the memorable year of 1847, when corn was selling in that market at a price nearly double what it now realizes.—[Buff. Com.

JOHN M. TOWNSEND, Druggist and Apothecary No. 45 Market st., three doors above Third st. Pittsburgh, will have constantly on hand a well selected assortment of the best and freshest Medicines, which he will sell on the most reasonable terms. Physicians sending orders, will be promptly attended to, and supplied with articles they may rely upon as genuine.

☞ Physicians Prescriptions will be accurately and neatly prepared from the best materials, at any hour of the day or night.

Also for sale, a large stock of fresh and good Perfumery. ju13

Notice to the Stockholders of the Atlantic and Ohio Telegraph Company.

The Articles of Association adopted by the Atlantic and Ohio Telegraphic Company on the 3d of July, 1848, providing that the annual meetings shall be held in the city of Philadelphia, on the first Wednesday in June—which articles have been superseded by the adoption of a Charter passed at the last session of the Legislature, which provides for the annual meetings being held on the third Thursday of July—therefore

NOTICE is hereby given, that the annual meeting of the Stockholders of said Company, will be held at the Telegraph Office, No. 101 Chesnut street, Philadelphia, on Thursday, the 19th day of July next, at 10 o'clock, A. M., for the transaction of such business as may then be laid before them, at which time Nine Directors will be elected to serve for the ensuing year, as provided for in the Charter.

WM. M'KEE, Secretary.

Philadelphia, June 9, 1849. ju15

Notice to Stockholders.

WESTERN INSURANCE CO.—A second Instalment of Seven Dollars and Fifty Cents per share on the stock of this Company, is required to be paid at their office, No. 39 Water street, Pittsburgh, (second story,) on or before Monday, the second day of July, A. D. 1849. By order of the Board of Directors:

ju17:dtd J. FINNEY Jr., Sec'y.

JOHN E. LARGE. WM. C. FRIEND.

LARGE & FRIEND,

ATTORNEYS AT LAW, Fourth street, near Grant. ju16:tf

PORT OF PITTSBURGH.

ARRIVED.

Michigan No 2, Gilson, Beaver.
Baltic, Jacobs, Brownsville.
Atlantic, Parkinson, Brownsville.
Caleb Cope, Murdock, Wellsville.
Lake Erie, Gordon, Beaver.
Beaver, Clark, Beaver.
Lowell, Dexter, Zanesville.
Friendship, Davis, Wheeling.
Mount Vernon, Kountz, Cin.

DEPARTED.

Michigan No 2, Gilson, Beaver.
Baltic, Jacob, Brownsville.
Atlantic, Parkinson, Brownsville.
Louis McLane, Bennett, Brownsville.
Lake Erie, Gordon, Beaver.
Columbian, —— Louisville.
Wellsville, Wiggins, Sunfish.

THE RIVER.—There were 4 feet 9 inches in the channel, by metal mark, last evening at dusk and rising.

BOATS LEAVING THIS DAY.

Brownsville Packets, 8 A. M. and 4 P. M.
Beaver Packets, 10 A. M. and 4 P. M.
St. Louis—Lydia Collins.
Cincinnati—Mayflower.

FOR PHILADELPHIA.

D. Leech & co's, packet line. 9 P M.

FOR FREEPORT.

R. S. BAILY & Co's Canal Packet, 7½ o'clock, P. M.

We understand that the owners of the steamers, Lake Erie and Michigan No 2, have paid the owners of the Allegheny Clipper, $1,000 to leave the Beaver trade.

STEAMBOAT BUILDING.—Our friends, Scaife & Atkinson, are building a fine light draught Cotton boat for Capt. Hill, to be run in the Pearl river trade. She is to be 120 feet keel, 29 feet beam, and 5½ feet hold and will be propelled by two engines, with 16 inch cylinders and five foot stroke.

We have already noticed the splendid jobs of work turned out by Scaife & Atkinson, in the way of steamboat building, and we think that Capt. Hill will find in the end, that he has been particularly fortunate in selecting them for the building of his Cotton boat. Capt Atkinson is particularly experienced in the art, from the fact, that he is an old steamboat commander, and has it in his power to understand and know all the requisites necessary to make a good job of any boat with the building of which, he and his excellent partner, Mr. Scaife, may have any thing to do. To judge then, of what we have already seen of their work, we may safely and cheerfully recommend them to the attention of all who may have in view the building of light draught Cotton boats to be run in the small streams of the South and West.

We learn that Capt. Nelson Stone, is building a steam boat to be run in the Allegheny river trade.

Capt. Tuffs, we understand, is building a large Lake boat, to be run in the trade between New Orleans and Watumka, on the Alabama river.

IMPORTS BY RIVER.

WHEELING—Per Peru—10 sks wool, D Leech & co; 50 bbls flour, J McFaden & co, 42 do, 6 sks wool, 1 csk bacon, 33 sks wool, M Orum, 76 bbls corn meal, S McClurkan & co; 24 bbls flour, Armstrong & Crozier, 16 kgs butter, 3 sks wool, W Bingham, 24 bdls paper, D N White; 11 do, S C Hill, 13 do, Luke Loomis, 89 sks oats, 6 do corn meal, Stein & Dickson, 5 sks wool, S & W Harbaugh; 42 bbls flour, 23 do do, passenger, 30 bbls flour, Capt Calhoun.

SUNFISH—Per Wellsville—150 bbls flour, Clark & Thaw; 9 hhds tob, R Dalzell & co, 11 do, D Leech & co; 21 do, J A Roe; 24 sks oats, Johnson, 58 bbls flour, H Graff & co.

GALLIPOLIS—Per Ohio—22 hhds tob, D Leech & co; 9 do, W H Johnson, 67 sks oats, 4 bbls flaxseed, W Holmes; 37 sks oats, D Morgan, 2 horses, R Patterson, 10 tons wreck of swan, J May, 3 horses, Mr Cook, 1 do Mr McGinnis; 265 bu oats, G W Kan.

BROWNSVILLE—Per Atlantic—36 bxs glass, 300 bu oats, 1 bbl ale, owner on board.

Per Louis McLane—7 pkgs mdse, 31 bbls flour, 1 lot sundries, owners on board.

Per Ariadne—335 bbls flour, owners on board.

ELIZABETH—Per Chieftain—51 bbls flour, 29 bu corn meal, 62 bxs glass, 3 sheep, owner on board.

LOUISVILLE—Per Citizen—2 bxs, Clark & Thaw, 5 pkgs mdse, Baker & Forsyth, 200 bbls, 8 hhds molasses, O Blackburn; 50 bbls whiskey, W Lehmer & co, 25 csks bacon, J Grier; 30 bxs candles, J Parker; 44 hhds tob, H Graff & co.

ZANESVILLE—Per Lowell—55 bbls 102 hlf do flour, L S Waterman, 1 hhd bacon, Bagaley & Smith, 5 hhds tob, D Leech & co, 6 do do, Capt Dexter, 34 sks oats, 25 do dry hides, 1 csk bacon, Church & Carothers, 1 bx bacon, W McKee, 14 hhds tob, H Mason, 14 hhds tob, 1 hhd 1 box bacon, R Dalzell & co, 649 bu corn, 420 do bran, 98 do oats, Rhodes & Alcorn, 7 sks wool, H Graff & co, 10 bbls flour, Bagaley & Smith, 1 bbl butter, 1 bx bacon, 21 sks oats, 7 bbls sundries, S Dilion, 24 hhds tob, 12 sks wool, W H Johnston, 205 bu oats, 21 do bran, H G Dexter, 143 sks do, T Fawcett, 1 cow and calf, J Barber.

CINCINNATI—Per J Q Adams—68 bls cotton, Kennedy & Childs, 45 bbls whiskey, R Watson, 40 do do, J Bryan, 15 hhds bacon, 45 bbls lard oil, W Bingham, 6 hhds tob, J A Hutchison.

WHEELING—Per Friendship—10 sks wool, D Leech & co, 50 bbls whiskey, 45 hhds tob, 25 do bacon, str Citizen; 1 csk do, Church & Carothers, 11 sks wool, W Bingham, 4 bbls mdse, R Moore, 3 csks bacon, J McCully; 2 csks bacon, W McKee.

WHITE GOODS FOR DRESSES—W. R. Murphy has a large assortment of above Goods, lately received, such as plain white Mulls, from 12½c per yd up to very fine, plain Swiss do, barred Swiss do, embroidered do; satin barred Jackonets, soft finished do; satin striped do, and a general assortment of White Goods, such as plain and figured Netts, Laces, Edgings, &c.—at northeast corner 4th and Market sts.

Wholesale Rooms up stairs. ju22

BEAUTIFUL ORNAMENTS FOR PARLORS—JAMES D LOCKWOOD, 63 Wood street, has just received some beautifully ornamented GRATE APRONS, of a variety of patterns and colors, also, cut Tissue Paper for ornamenting looking glasses, picture frames, or lamps. ju23

Extension of the Baltimore and Ohio Railroad.

TO CONTRACTORS FOR GRADUATION AND MASONRY.

PROPOSALS are invited for the Graduation and Masonry of about 25 miles more of this road, beginning at a point some 64 miles west of Cumberland and ending at a point some 13 miles west of Cheat River, embracing all the sections from No 61 to No 89, both inclusive. The Graduation on nearly all of these sections will be heavy, and will include one Tunnel of considerable length and three short ones. There will be also two Viaducts of medium size.

Specifications and plans of the work will be ready for distribution to proposers by the 12th of June, inst at the Company's office in Cumberland. The proposals will be addressed to the undersigned, and will be received up to Saturday, July 7th, inclusive, at the same place. Proposers are earnestly requested to examine the line closely before bidding, and to avail themselves of the ample means of information of the value of the work, which will be furnished them, as contractors from a distance, accustomed to more difficult excavations than those to be met with on this line, will otherwise be likely to make their estimates too high. The best testimonials will be required, and an energetic prosecution of the work will be necessary. The payments will be cash, with the usual reservation of one-fifth till the completion of the contract. By order of the President and Directors.

BENJ. H. LATROBE,
ju7 eodtju30(Balt. Am. Chief Engineer.

Facts for the Public,

In relation to that unrivalled family Salve,

DALLEY'S MAGICAL PAIN EXTRACTOR.

TESTIMONY of a respectable Physician.—Read the following, addressed to my Agent, Mr F Merryweather, Cincinnati.

CINCINNATI, Feb 12, 1849

SIR: A sense of duty compels me to give my tribute to Dalley's Pain Extractor. Being opposed to quackery and all nostrums having for their object sinister motives—but realising much good from the "King of Pain Killers"—I am induced to tender you this certificate. I have used it in my family, in my practice, and with all the happy and wonderful effects that could possibly be imagined. H. J. BRODIE, M. D.

Dr. Brodie is the senior partner of Brodie & Levi, Druggists.

Inflammatory Rheumatism.

The following testimonial comes from a source familiar to many of those travelling on our Western waters. Mr. Glime, the well and favorably known proprietor of the Parkersburg Hotel, is husband to the lady whose letter I annex.

PARKERSBURG, Va., April 13, 1849

To Henry Dalley, Chemist, &c.—Sir: Having formerly been long afflicted with violent inflammatory Rheumatism, which appeared so firmly seated as to defy all ordinary appliances to allay the severe pain attending it, I was induced to try your Magical Pain Extractor, and it having effected, almost as if by magic, an immediate relief, and also, to all appearances an entire and perfect cure, I am induced for the benefit of others who may be afflicted with pain, caused by any kind of inflammation, to write to you, declaring that in my opinion, founded on actual experience, your Magical Pain Extractor is the most valuable discovery of the present age for the immediate extraction of bodily pain. It is an almost immediate and a perfect cure for Burns and Scalds, and all external inflammation.

Having many acquaintances formed by their visits at my husband's hotel in this place, I have supposed by your showing them these few lines, it may possibly be of benefit both to them and yourself.

ELIZABETH GLIME.

[I entertain the hope that Mrs. Glime will pardon the publicity I give to her letter, as well on the score of humanity as of its being the surest mode of bringing it to the notice of her friends.—H. DALLEY.]

Felon Cured.

Extract of a letter, dated

BELMONT, Ky. Nov. 29, 1848.

Mr. H. Dalley "I have tried your Pain Extractor in a case of felon, in my own family, which it relieved and cured in a very short time." In haste, yours respectfully, JAS. M. YOUNG.

☞ Burns and Scalds, Piles, Sore Nipples, Broken Breast, Eruptions, Sores, Cuts, Wounds, and all inflammation, yields readily to the wonderful properties of this unrivalled family salve. But, in the same proportion that you will receive benefit from the genuine, you will be injured by the deleterious effects of the counterfeit salves.

CAUTION—Be sure and apply *only* to the inventor, H DALLEY, 415 Broadway, New York, or to his authorized agents. JOHN D MORGAN,
General Depot, Pittsburgh.

Henry P. Schwartz, Allegheny, Agent; J. Baker, Wheeling, Va.; James W Johnston, Maysville, Ky., F Merryweather, Cincinnati, O., General Depot.

N. B.—In the severest Burns and Scalds it extracts the pain in a few minutes—it never fails! ju14

SHACKLETT & WHITE,

DRY GOODS JOBBERS,

99 WOOD STREET,

ARE now receiving a very large stock of fresh Goods, of recent purchase and importation, which they will sell to the trade at such prices as cannot fail to give entire satisfaction.

City and Country Merchants are invited to call and examine our stock before purchasing elsewhere.

my9

SIDE STRIPE CASSIMERES—1 case new style fancy "side stripe" Cassimeres, just rec'd and for sale by MURPHY, WILSON & Co.
my11 48 wood st

FEATHERS—15 sks prime Feathers, just landing and for sale by WESTON BOWEN,
ju11 90 Front st

BONNET RIBBONS—20 cartons fancy Bonnet Ribbons, white, plaid and bright colors, just received for summer sales by ju18 SHACKLETT & WHITE

TWEEDS—A good assortment on hand and for sale by ju18 SHACKLETT & WHITE

WHITE WADDING—Five bales opened and for sale by ju18 SHACKLETT & WHITE

DRY GOODS AT WHOLESALE.

W. R. MURPHY invites the attention of merchants to the large supply of new Goods just opened in his wholesale Rooms, on 2d story, northeast corner 4th and market streets, Pittsburgh.

This being his second supply for this spring, he has many kinds of goods at reduced prices, and some styles not to be found elsewhere. my2:d&wT

SCORCHINGS—63 bbls for sale by
ju23 RHEY, MATTHEWS & CO

LOCAL MATTERS.

REPORTED FOR THE PITTSBURGH DAILY GAZETTE.

WHEELING BRIDGE—The meeting of our citizens, assembled on Thursday night, to take into consideration the propriety and legality of a private corporation bridging the Ohio at Wheeling, was addressed by the Hon. Charles Shaler, who, in presenting a series of resolutions to the meeting, said that he and several other lawyers of this city had been consulted as to the legality of private corporations obstructing great national avenues of trade, such as the Ohio river. As this was a question of the greatest importance, he, as well as the other lawyers consulted, had declined giving an opinion, as they had not had an opportunity of giving the subject that degree of study and attention which it required. He believed, however, that *no private corporation had such right.* This meeting had been called by a number of persons interested in the free navigation of the Ohio, in order that the citizens of Pittsburgh might express their opinions on a subject so essential to their commercial and manufacturing interests.—He had prepared some resolutions which seemed to him to be such as the necessities of the occasion demanded, and which he begged leave to present to the meeting. His knowledge of the facts on this subject, were, he must confess, rather limited, but a charter had unquestionably been granted to the Wheeling Bridge Company, a copy of which he had been unable to procure — Some other gentleman might have been more fortunate, and, if so, he would of course present it to the meeting. Without having a copy, it was impossible to know what privileges had been granted to the corporation, but from all the information which he had been able to obtain upon the subject, he believed that the bridge was to be elevated between eighty and ninety feet above low water mark, and he had been informed that a bridge of this height would offer the most serious obstacles to navigation, owing to the height of the chimnies of our large steamers, which would make it necessary to have them lowered, to pass under the bridge when the water was high, while the weight of the iron, of which they were composed, rendered this a work of great difficulty, if not an impossibility. Of late days, the chimnies of some of our boats were elevated eighty feet from the surface of the water, and it was evident that the bridge would impede the progress of steamers such as these, when the water was high. The law on this point had not been settled, as no decisions had been made touching the legality of obstructing a great avenue of public commerce, such as the Ohio river, which forms the boundary line between several States. All action on this subject by the citizens of Pittsburgh, and others interested, to be efficient, should be prompt and steady, though we should act with calmness towards the citizens of Wheeling and the corporation. In order to bring the matter to a point, he would respectfully submit the resolutions he had prepared to the meeting.

Solomon W. Roberts, Chief Engineer of the Ohio and Pennsylvania Rail Road Company, then arose, and said that he had not many additional facts which bore on the question, to present, and that all that had been said by Judge Shaler was perfectly correct. The citizens of Pittsburgh had assembled for the purpose of ascertaining whether their grievances with regard to the Wheeling bridge were real or imaginary, and how they were to be redressed. The importance of this meeting could not be exaggerated. He held in his hand the plan of the proposed bridge at Wheeling, which was to be a single span of 1,010 feet in length. It might be known to some who were present, that a great controversy had arisen at that place, as to which of the two plans presented by the several Engineers they should adopt. One plan which was presented by Mr. Roebling, the gentleman who constructed the Acqueduct and Monongahela bridge at Pittsburgh, was intended to have one high pier in the middle of the river, but this proposition was rejected. The other which had been adopted, was, as he had already said, for a single span of 1,010 feet, at an elevation of ninety-two feet over low water mark. The bridge would have a descent to the island, at the rate of two hundred feet to a mile, or four feet in a hundred. Its height near the island was sixty-three and a half feet. During the freshet of 1833, the water rose to a height of forty-four and a half feet above low water mark. The language of the report was, that the height of the floor was ninety-seven feet above low water mark, but it was at this height only close to the shore where our large steamers could not run. The bridge would thus be an impediment to navigation, for it was only high enough to allow a steamer, the top of whose chimnies was only about fifty-two feet from the surface of the water to pass. He felt interested in this subject, because this bridge was designed as a connecting link between the Baltimore and Ohio Rail Road, and Ohio, and he had made a sketch of the height of the chimnies of the Messenger No 2 in connection with the bridge, (here the diagram was exhibited to the meeting) which would prove that it would be impossible for this boat to pass under at high water mark. The height of her chimnies from the water was seventy feet—the height of the bridge ninety-two feet, so that when the water was at flood mark, there would not be room enough for her to pass under, by twenty-two feet. (A gentleman here stated that the tops of the chimnies of the Hibernia No. 2 were eighty-three feet from the surface of the water.) If the river rises forty feet, it is evident that no steamers can pass through but such as have chimnies under fifty-two feet in height. This subject should be viewed with reference to the Baltimore and Ohio Rail Road which would most certainly come to Wheeling. He believed it was known to all, that the Directors of that Rail Road had selected the Wheeling route, and that the citizens of that town have subscribed a half a million of dollars towards its completion, and given ground for the establishment of depots, &c. The Railroad Company, and the citizens of Wheeling were doing all in their power to induce the people of Ohio to bring their rail roads to that place. Our object was to bring them HERE. We must show that a Western rail road WILL be made from this place. The gentleman had lately seen several most influential citizens of Ohio, and they had every confidence in our intention of carrying the Ohio and Pennsylvania Rail Road on by Massillon and Wooster to Mansfield. The Baltimore and Ohio Rail Road Company had already put a portion of the road under contract, west of Cumberland, and was about to let another portion. The people in the neighborhood of Pittsburgh, and in Eastern Ohio, were practically ignorant of rail roads, and he would state that the B. and O. Rail Road Company had always employed the best engineers. They recently had three engineers surveying the route between Cumberland and Wheeling, and what was the character of the route?

We wish to show, that without crossing the Ohio River, we can prove to the citizens of Ohio that we can furnish a better route east. The cost of building a bridge across the Ohio, adapted to a rail road, such as would not obstruct navigation, would be $300,000. This would grade sixty miles of a rail road in Ohio. The grades on the Baltimore and Ohio Rail Road were one hundred and sixteen feet to the mile. The steepest grade on the Ohio and Pennsylvania Rail Road was forty seven and a half feet to the mile. On one section, less than a mile long, on the Baltimore and Ohio Rail Road, there would be 512,000 cubic yards of embankment; whereas, on the twenty three miles of the Ohio and Pennsylvania Rail Road from Beaver to the State line, which would be put under contract next week, there would only be 510,000 yards of embankment. With relation to the intended bridge at Wheeling, it is clear that when the water is high, large boats cannot pass, if their chimnies are unprovided with hinges.

The resolutions presented by Judge Shaler were very good ones, and he could see no objection to their passage. He had been very much astonished to see a communication published in one of our daily papers, (the Post,) with commendations from the editor, stating that the steamboat interests of Pittsburgh must go down, if the Baltimore and Ohio Railroad were completed to Wheeling. This was a statement he could not believe. Our road would be nearly one hundred miles nearer to New York and Boston, than it would be—it could be constructed at much less expense, and all the grades would be less.—The Corporations of Pittsburgh and Allegheny had already subscribed $200,000 each, and the private citizens $225,000 more, which would be amply sufficient to prepare the road to Ohio.—We would soon have connections to the lakes, and the proposed Railroad would pass through the best wheat counties of the State of Ohio.—What vast advantages we would have, for the road would be extended to Chicago and St. Louis. The gentleman then concluded amid loud applause.

Mr. T. J. Bigham stated that he had made a calculation in 1848, and that our Ohio river trade was seven times as great as the trade of the Canal, and would always be as large as that of all the rail roads together. We *must rely mainly on the Ohio river.*

Mr. Roberts did not pretend to argue with a lawyer, and would not, at present, enter into a statement of the comparative values of river and rail road carriage. They should not, in this instance, be brought into competition, but as soon as the topographical configuration of the country permitted it, the rail road should leave the river.—The point where it should strike off, was Beaver and it would go through the richest portion of Ohio, which has now no rail roads, and no rivers, but pays an enormous toll for land carriage to water communications.

He was followed by Judge Shaler and T. J. Bigham in a few neat and pertinent remarks on the necessity of speedy action.

The Hon. George Darsie said that practical men should be appointed on the Committee. He thought that some steamboat captains should be placed on it, as one object of inquiry would be whether it would be practicable to raise or lower the chimnies of our large boats. The legality of erecting such a bridge should also be inquired into.

On motion of Mr. Thomas Bakewell, the following resolutions, presented by Judge Shaler, were then read, and adopted by acclamation.

Resolved, That the citizens of Pittsburgh view with considerable alarm the project now on foot for the construction of a bridge from the Virginia Shore, at the City of Wheeling, across the channel of the Ohio River.

That while we have no desire to interfere with any useful and necessary improvement which may be deemed essential to their welfare, by our fellow citizens of Virginia, yet we cannot voluntarily sanction any improvement that will manifestly interfere with the general commerce on the River Ohio, or in any important degree impede the navigation of that great avenue to the manufacturing and commercial prosperity of Pennsylvania.

That ten persons be appointed, whose duty it shall be to report to a meeting, to be called at the Board of Trade Rooms, on a day appointed by themselves, all the facts necessary to prompt and efficient action in relation to the subject matter of the present call, and to advise such a mode of proceeding as may be deemed essential to protect the rights, interests, and welfare of persons interested in the navigation of the river Ohio, against any artificial obstruction that may have a tendency to impede the free navigation of the common highway of the bordering States.

Resolved, That J. S. Clark, R. Miller, jr., John Holmes, James Thompson, Capt. John Kiseteller, Capt. James May, Capt. Samuel Dean, Hon George Darsie, T. J. Bigham, Esq., and Major John Willock, compose the said committee.

That the same Committee be requested to ascertain the views of the Corporation now engaged in the construction of the Wheeling Bridge, in relation to its elevation, and in what mode it is proposed to avoid rendering the bridge an impediment to the free passage of steam boats.

On motion, the meeting adjourned.

SPALDING & ROGERS

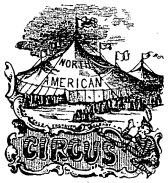

Admission 25 Cents only.

THE characteristic features of this great establishment, which appear to have absorbed the most of the novelty and *recherche* entertainment extant, can be only briefly enumerated in the limits of an advertisement.

The APOLLONICON, by far the most stupendous musical project of the age, composed of over 1000 distinct musical instruments more powerful than a band of 50 musicians, and *drawn by 40 Horses* in procession, will constitute the Orchestra during the entertainment

An entire and effective Dramatic Company, under the direction of *H F Nichols* Proprietor of the *Adelphi Theatre, Washington D C* is attached to the Troupe, for the purpose of getting up every night the grand Heroic and Patriotic Spectacles of

GEN WASHINGTON, "OLD PUT," and "MAD ANTHONY WAYNE,"

reviving reminiscences of those "*times that tried men's souls,*" commemorating some of the most stirring and interesting Revolutionary incidents, the gallant deeds of the *Heroes of '76*, and concluding with a grand National Tableaux of *Gen Washington* mounted on a noble charger, *borne on the shoulders of his brave continentals.*

The accession of the CARLO TROUPE, under the charge of the *great Italian Trick Clown*, Signor FELIX CARLO, known throughout Europe as the man of 1000 Tricks, and more renowned probably than any *Artiste* that has ever perambulated the country, and

A singularly talented Troupe of Equestrians, in every department of the business, viz Messrs C. J ROGERS, W. W NICHOLS, E. PERRY, J. MCFARLAND, H F. NICHOLS, G. O. KNAPP, T YOUNG, &c. &c.; Masters GULIEMMI CARLO, PERRY, CLARENCE, &c ; Mesdames H. F NICHOLS, KNAPP, PERRY, Miss DELAMORE, &c. &c., altogether rendering this double company as much in advance of all other establishments in the numbers and talents of the Troupe, as in the extent and elegance of the outfit.

☞ Will be exhibited in PITTSBURGH, in front of the AMERICAN HOTEL, Penn street, on the 2d, 3d, 4th and 5th of JULY.

Four performances on the Fourth of July—at 10 A M., at 1, 4 and 8 P M

☞ ADMISSION—25 CENTS ju26

INSURANCE.

THE DELAWARE MUTUAL SAFETY INSURANCE COMPANY —Office, North Room of the Exchange, Third street, Philadelphia

FIRE INSURANCE —Buildings, Merchandise and other property in TOWN and COUNTRY insured against loss or damage by fire at the lowest rate of premium

MARINE INSURANCE —They also insure Vessels, Cargoes and Freights, foreign or coastwise, under open or special policies, as the assured may desire

INLAND TRANSPORTATION —They also insure merchandise transported by Wagons, Railroad Cars, Canal Boats and Steam Boats, on rivers and lakes, on the most liberal terms

DIRECTORS— Joseph H Seal, Edmund A Souder, John C Davis, Robert Burton, John R Penrose, Samuel Edwards, Geo G Leiper, Edward Darlington, Isaac R Davis, William Folwell, John Newlin, Dr R M Huston, James C Hand, Theophilus Paulding, H Jones Brooke, Henry Sloan, Hugh Craig, George Serrill, Spencer McIlvain, Charles Kelly, J G Johnson, William Hay, Dr S Thomas, John Sellers, Wm Eyre, Jr.

DIRECTORS AT PITTSBURGH—D T Morgan, Wm Bagaley, Jno. T Logan

WILLIAM MARTIN, President

RICHARD S. NEWBOLD, Secretary

☞ Office of the Company, No 42 Water street, Pittsburgh. ju15:dtf P A MADEIRA, Agent

Journal, American, Post, Mercury, Dispatch, Chronicle copy

WESTERN INSURANCE COMPANY OF PITTSBURGH.

CAPITAL $300,000.

J FINNEY, Jr., Sec'y | R MILLER, Jr, Pres't

Will insure against all kinds of risks,
FIRE AND MARINE.

ALL losses will be liberally adjusted and promptly paid

A home institution—managed by Directors who are well known in the community, and who are determined by promptness and liberality to maintain the character which they have assumed, as offering the best protection to those who desire to be insured.

DIRECTORS—R. Miller, Jr., Geo. Black, J. W. Butler, N Holmes, Jr., Wm H. Holmes, C Ihmsen, Geo W Jackson, Wm. M. Lyon, Jas. Lippincott, Thos. K. Litch, James M'Auley, Alex Nimick, Thos Scott

OFFICE, No 39 Water street, (warehouse of Spang & Co., up stairs,) Pittsburgh ju1:dly

J. T. DECKER & ROBINSON,

BUILDERS, AND ERECTERS OF

LIGHTNING RODS,

ON A SCIENTIFIC PRINCIPLE.

Orders left at the Post Office, or at Mrs Erwin's, on Fourth st., between Market and Ferry, will receive prompt attention.

REFERENCES.—Prof. Horace Webster, Geneva, N. Y.; Prof. Chester Dewey, D D., M D., Rochester, N Y., J. L. Cassels, and Hamilton L. Smith, Cleveland, O.; G K. Shoenberger, J. Hawthorn, Michael Jones, J C. Williams, and Capt. Good, Cincinnati. ju18:dtf

HIBBERT'S CHEMICAL WRITING FLUID.

HIBBERT'S SUPERIOR RED INK.
HIBBERT'S MACHINE COPY INK.

ALL these differ from ordinary Ink, as they are all chemical solutions containing no viscid matter; flow freely from any kind of pen—the color deep, bright and durable. If there have been better articles made, I have neither seen nor heard of them. Sample bottles can be obtained gratis, by the merchants generally, from B. A. Fahnestock & Co., Henry P Schwartz, Allegheny, or of the manufacturer, THOS. K HIBBERT, Druggist and Chemist, corner of Liberty and Smithfield streets, Pittsburgh, Pa

N B —Any bottle not giving complete satisfaction, can be returned and the price will be refunded.

ju19:d6m

The Brownsville WaterCure Establishment.

DRS. BAELZ & MASON, in returning their grateful acknowledgments to the friends of the Institution and to a discerning public in general, for the liberal patronage hitherto received, announce at the same time that they have made essential improvements in the interior as well as the exterior of the establishment, during last fall and winter, which will greatly enhance the comforts and amusements of invalids, who intend to visit this place during the ensuing summer.

All the prevailing diseases are treated here, and they will endeavor to keep up the reputation the establishment has won through the west, by strict attention to patients that entrust themselves under their care.

In order to undergo the treatment, patients have to provide themselves with two woollen blankets, two cotton sheets, three comfortables or a light feather bed and six towels. Terms, six dollars, payable weekly.

ju8:d1m

DR. S. P. TOWNSEND'S SARSAPARILLA—20 dozen of Dr. Townsend's Genuine Sarsaparilla, just rec'd and for sale by R E SELLERS,
57 Wood st, only Agent for Pittsburgh.
ju8 By D M CURRY, Agent for Allegheny city

MISCELLANEOUS.

GENTLEMEN'S
FURNISHING GOODS.

C. B. HATCH,
97 WILLIAM STREET
NEW YORK
BETWEEN JOHN ST. & MAIDEN LANE.

Importer, Manufacturer, and Dealer in
SHIRTS, CRAVATS, SCARFS, STOCKS, HOSIERY, GLOVES, UNDER GARMENTS,
SUSPENDERS, BOSOMS, COLLARS,
DRESSING ROBES, SHOULDER
BRACES, HANDKERCHIEFS,
MONEY BELTS, METALLIC
WATER-PROOF COATS,
OILED SILKS, &C.

The facilities of the subscriber for importing and manufacturing his goods, enable him to supply his customers at the very lowest market prices; and every effort will be made to render it an object for merchants and dealers from every section of the country to give him a call C. B HATCH,

jul1:1m 97 William street

Dr. Wickey's Celebrated
CHOLERA AND DIARRHŒA MEDICINES.

THE public are requested to read the following certificates. This medicine is extensively used in all the Southern and Eastern cities.

We do certify that Dr. LOUIS WICKEY, of York, Pa., took under his care and management, on or about the first of October last, a young man laboring under a severe attack of "Asiatic Cholera." That we examined the said patient, and found him to be in the collapsed state, of that disease, with frequent and copious rice water discharges. That we pronounced it a case of genuine Cholera, and declared moreover that we believed the said patient was beyond the hope of medical aid. In fact we thought the patient would die, and so declared at the time.

We further certify that the said Louis Wickey pursued his own mode of treatment, and administered his Cholera Remedy, and effected a cure of the patient. We think in four days thereafter the said young man was at work, and perfectly well.

JOHN C DORSEY, M. D
T. B. DUCKETT, M. D.

I certify that I visited a case of modified Cholera under the care of Dr Louis Wickey, and that I believe his medicine relieved him.

State of Maryland, Washington County, to wit

I certify that I am well acquainted with the gentlemen who have signed the within certificates of Dr Louis Wickey, and they are men of respectability

L. S. In testimony whereof I hereunto subscribe my name, and affix the seal of my office, this fourteenth day of November, eighteen hundred and thirty-three. O H WILLIAMS, Clerk
Washington County Court, Maryland.

I witnessed the administration of Dr Louis Wickey's preparation for Cholera, in the case of an apprentice to the plastering business in this town (Hagerstown) His was a well marked case of Asiatic Cholera, with rice water evacuations, cold clammy skin, cold tongue, small tremulous pulses.—I considered his situation truly critical and alarming I saw him previous to Dr Wickey, and was present at the administration of the first dose of medicine, and saw him repeatedly during the attendance of Dr. Wickey, he recovered so as to be able to attend to and work at his trade in a few days. I am sure he took none other but the medicine adminised by Dr. Wickey

RICHARD W. DAVIS, M. D.

The only true and genuine DR. WICKEY'S Cholera and Diarrhœa Medicine is prepared and sold wholesale and retail, by JOHN D. MORGAN, Druggist,

ju6:d2m one door below Diamond alley, Wood st

W. W. WALLACE,

PITTSBURGH FRENCH BURR MILL STONE and MILL FURNISHING ESTABLISHMENT, Nos 244 and 246 Liberty street, near the Canal.

French Burr Mill Stones, of my own manufacture, made of a new and superior quality of Blocks, particular care is taken to have the joints made close, and all the blocks in each stone of a uniform quality. They are warranted to be equal to any in the country, and superior to the great mass of Burrs, whether of foreign or domestic manufacture, and sold at the lowest prices Mill Stones, manufactured in France—a general assortment, at reduced prices, always on hand. Laurel Hill Mill Stones, all sizes

Bolting Cloths, Anchor Stamp, warranted best quality, and at greatly reduced prices

Mill Spindles, Mill Irons, Screws and Picks, Platform Scales, Corn and Cob Grinders, Grist and Saw Mill Castings of all kinds, and Mill Furnishing in general

All orders promptly attended to at 244 and 246 Liberty street, near the Canal, Pittsburgh

my30 d6m W W WALLACE.

Pittsburgh Steam Marble Works.

NO. 244 LIBERTY, opposite Smithfield street—Marble Mantles, Monuments, Tombs, Table Tops, &c, a large variety of the most beautiful kind, made of the finest quality of foreign and domestic marble, always on hand or made to order, by the aid of machinery, on the shortest notice and at the lowest prices

N B—The Country Trade furnished with all kinds of Marble at the lowest rates All orders promptly attended to at 244 Liberty opposite Smithfield st.

my30 d6m W. W. WALLACE

SMUT MACHINES.

LILL'S Patent Stone or French Burr SMUT MACHINE—the best article of the kind in use, they run light and fast, do the work well and will last a life time About 500 of them are in use, in the best mills in the country and we have the strongest testimony of competent persons as their superiority over all other Smut Machines For further particulars, address the subscriber at 244 Liberty st, Pittsburgh

my30 d6m W W WALLACE

STEAM ENGINES AND BOILERS—For grist, saw and other mills, always on hand, or made to order on very short notice, and at the lowest prices All orders promptly attended to at 244 Liberty street, near the Canal my30 W W WALLACE

PLASTER PARIS—For land, and other purposes, always on hand at 244 Liberty st

my30 W W WALLACE

HYDRAULIC CEMENT—Always on hand, at 244 Liberty st my30 W W WALLACE

GRINDSTONES—All sizes and grits always on hand at 244 Liberty street

my30 W W WALLACE

Great English Remedy.

FOR Coughs, Colds, Asthma and Consumption! The GREAT AND ONLY REMEDY for the cure of the above diseases, is the HUNGARIAN BALSAM OF LIFE, discovered by the celebrated Dr Buchan, of London, England and introduced into the United States under the immediate superintendence of the inventor.

The extraordinary success of this medicine, in the cure of Pulmonary diseases, warrants the American Agent in soliciting for treatment the worst possible cases that can be found in the community—cases that seek relief in vain from any of the common remedies of the day, and have been given up by the most distinguished physicians as confirmed and incurable. The Hungarian Balsam has cured and will cure, the most desperate of cases It is no quack nostrum, but a standard English medicine, of known and established efficacy.

Every family, in the United States should be supplied with Buchan's Hungarian Balsam of Life, not only to counteract the consumptive tendencies of the climate, but to be used as a preventive medicine in all cases of colds, coughs, spitting of blood, pain in the side and chest, irritation and soreness of the lungs, bronchitis, difficulty of breathing, hectic fever, night sweats, emaciation and general debility, asthma, influenza, whooping cough and croup

Sold in large bottles, at $1 per bottle, with full directions for the restoration of health.

Pamphlets, containing a mass of English and American certificates, and other evidence, showing the unequalled merits of this great English Remedy, may be obtained of the Agents, gratuitously

For sale by B A FAHNESTOCK & Co, corner of 1st and Wood and Wood and 6th sts 1e9d&wS

PEKIN TEA STORE.

THE subscriber has just received at the Pekin Tea Store, 70 Fourth street, a very large and well selected stock of pure GREEN AND BLACK TEAS, from New York, all of which has been received in this country since the first of February last, consisting of all the different grades grown in the Celestial Empire. Our stock being among the largest in the West, we are prepared to wholesale, on better terms than any other house in the city We invite retail grocers to call and examine our stock and prices. They can have it packed in ¼ ½, and 1 lb packages, 5 lb tin cannisters, or by half chests, to suit their convenience.

Our retail prices vary for Oolong, Black Teas from 50 cts to $1 50 per lb, Ning Young Souchong, 50 cts, Congo 50, and English Breakfast 50, Young Hyson, Gunpowder and Imperial, from 35 cts, to $1,25 per lb

Families are requested to send and get samples of of our Teas, and try them before purchasing

my19:d&wS A JAYNES, 70 Fourth street

A. A MASON & CO, 60 Market street, are offering their stock of Silks, Shawls, Visetts, Lawns and Muslins, at still greater reduced prices. 1 yard wide best make black Silks at 120 cts, summer Shawls at 75 and $1,00, most fashionable Visetts and Mantillas at $5 to $6, Lawns and Muslins 9 and 10 cts; best Merrimack Calicoes at 9 cts, usually 12½; Calicoes at 6¼ cts, Wrought Collars 8 cts, do Capes at $1 and $2, Florence Braid Bonnets, 62 and 75 cts, Gloves at 4 cts. Together with a general assortment of goods, at nearly one half the usual rates. jul9

TEAS! TEAS!! TEAS!!!

IT is with pleasure that the subscribers inform the citizens of Pittsburgh and vicinity that they have completed arrangements with Messrs J. C. Jenkins & Co. of Philadelphia, to receive their superior

PACKED TEAS,

And will hereafter be kept constantly on hand. They are neatly and securely put up in metallic packs of ¼, ½ and 1 lb each, with their printed card—showing the kind of Tea, price, name of the concern and depot in Philadelphia, with an invitation to return the Tea, if not liked

RETAIL PRICES.

GREENS	Gunpowder	.62½		75	1,00	1,25	1,50
	Imperial	.50		75	1,00	1,25	1,50
	Hyson	.50	62½	75	1,00	1,25	
	Y. Hyson	.50	62½	75	1,00	1,25	1,50
BLACKS.	Black			.37½	50		
	Fine and extra Fine			.75	1.00	1.25	1.50

We will warrant all the TEAS we sell to be equal to, if not superior to any sold in this city and should they not prove acceptable to the taste, they can be returned, and the money will be refunded, as it is only with that understanding we sell

We ask a fair trial, that the public may be able to judge between our Teas and those heretofore sold by other companies in this city

All lovers of rich, delicious and good flavored TEAS should give us a call

For sale by JOS S M YOUNG & CO.
N W corner 4th and Ferry streets, and
E YOUNG & CO.,
my19:d6mis S W corner 3d and Ross streets

DR. W. H. DAKE,
DENTIST,
(Late of New York)

OFFICE—Smithfield street, between Seventh and Strawberry alley.

N B—Diseases of the mouth, gums and teeth treated Homœopathically ju9:d3m

DR. GEORGE McCOOK.

OFFICE, Fourth street, near Grant, in the room lately occupied by Alderman Miller, immediately opposite Mr. Bakewell's. He may be found at night in No 71, St. Charles Hotel jul1:d6m

T. H. BAIRD. J. P STERRETT

BAIRD & STERRETT,

ATTORNEYS AND COUNSELLORS AT LAW. Fourth street, between Smithfield and Grant, Pittsburgh, Pa. ju15

Engines for Sale.

ONE PAIR SECOND HAND ENGINES, 10 inch cylinders, 4 feet stroke; 2 Boilers, 20 feet long, 30 inches in diameter, all in good order, will be sold at a bargain, if application be made soon They have only been in use about 18 months For particulars, inquire of jul4:dtf F. HAYS, Gazette office

DUFF'S BOOK-KEEPING—Blanks for teaching this work, with the author's directions to teachers printed on the covers A new supply just received from New York, and for sale by

jul3 JOHN H MELLOR, 81 Wood st

FIRE BRICK—100,000 Fire Brick for sale, or orders can be filled at the shortest notice, on the Ohio river, 60 miles below the city, by

jul3 S & W HARBAUGH

TOBACCOS—10 packages manufactured Tobacco, various brands, for sale by

jul3 S F VON BONNHORST & CO

TRANSPORTATION &c.

EXPRESS PACKET LINE,
FOR PHILADELPHIA AND BALTIMORE,

Exclusively for Passengers.—The Boats of this Line will leave as follows, at 9 o'clock at night:

Ohio—A Craig, Monday, June 18.
Kentucky—H Truby, Tuesday, 19.
Louisiana—J P Thompson, Wednesday, 20
Indiana—P Burkey, Thursday, 21.
Ohio—A Craig, Friday, 22.
Kentucky—H Truby, Saturday, 23.
Louisiana—J P Thompson, Sunday, 24.
Indiana—P Burkey, Monday, 25
Ohio—Capt. A Craig, Tuesday, 26
Kentucky—H Truby, Wednesday, 27.
Louisiana—J P Thompson, Thursday, 28.
Indiana—P Burkey, Friday, 29.
Ohio—A Craig, Saturday, 30.
Kentucky—Capt H Truby, Sunday, July 1.

For passage apply to W SUTCH,
Monongahela House,
jul8 or D LEECH & Co. Canal Basin

1849.

Beaver and Erie Express Packet Line.

R. G. PARKS, Beaver, Proprietor.

THE new and elegant Passenger Packets,

NIAGARA,	Capt H H Jeffries;
PENNSYLVANIA,	" J H Hoffman;
LAKE ERIE,	" M Truby;
QUEEN CITY,	" J McHally;

Forming a daily Line between Beaver and Erie, have commenced running, and will continue during the season to make their regular trips, leaving Beaver after the arrival of the morning boat from Pittsburgh, (1 o'clock, P. M.) and arrive at Erie in time for passengers to take the morning boats to Buffalo or up the Lake.

Tickets through to Erie and all Lake ports, can be had by application to JOHN A CAUGHEY, Agt,
corner of Water and Smithfield sts
or GEORGE KECK,
au13:m under the St Charles Hotel

For Greenwood Garden.

NEW ARRANGEMENT!—The steamer THOS. SCOTT, will commence on Monday, May 7, to run from the Old Greenwood Landing, foot of Pitt st, to the Garden, leaving at 9 o'clock, A. M., and at each even hour until 9 o'clock, P. M., last trip from the Garden at 10 P. M

The Saloons are supplied with all the delicacies of the season. Tea at 6 o'clock. The Garden, with a large collection of Greenhouse Plants, Dahlions, Annual Flour Plants and Shubbery The comfortable wharf boat Greenwood, will be placed at the Pitt street landing. my5

DR. D. HUNT,

Dentist, Corner of Fourth and Decatur, between Market and Ferry streets. sep2-d1yin

G. W. BIDDLE, Dentist—REMOVED to a new three story brick on Smithfield street, one door below Sixth street. Teeth inserted from one to an entire set, on the suction principle, with a beautiful representation of the natural gum—restoring the original shape of the face.

N. B.—Teeth extracted with little or no pain.

Decayed Teeth permanently saved by plugging, preventing the tooth ache, which is much better than curing it, though it should be done in five minutes, or even instantly. ap24:1y

WM. B SCAIFE. JAMES ATKINSON.

SCAIFE & ATKINSON,

FIRST ST, BETWEEN WOOD AND MARKET, PITTSBURGH,

CONTINUE to manufacture all kinds of COPPER, TIN AND SHEET IRON WARE. Also, Blacksmith Work

Steam Boats built to order.

Special attention given to steam boat work.

Have on hands a fine assortment of Copper and Brass Kettles, Tin Ware, &c. &c. Steamboat Cooking Stoves, Portable Forges, various sizes—a very convenient article for steamboats, California emigrants, or rail road companies.

We would respectfully invite steam boat men and others to call and see our articles and prices before purchasing elsewhere ju7

NOTICE TO CONTRACTORS.

CANAL LETTING.—The undersigned, Trustees of the Wabash and Erie Canal, hereby give notice that they will receive sealed proposals at Washington, Davies county, Indiana, on the 27th day of June next, for the construction of about twenty-four miles of said Canal, extending from the proposed Dam across the West fork of White River, near the South line of Green county to Maysville, in Davies county. On this portion of line there are to be constructed five Lift Locks and one Guard Lock, to be built of timber, a Dam across Slinkard's Creek, and one or two small Aqueducts, together with the usual variety of earth work common to a canal. The line will be divided into sections averaging about half a mile in length.

At the same time and place, proposals will be received for building, with cut stone masonry, the piers of the Aqueduct over East fork of White River. The stone for this masonry must be procured from the quarries of durable limestone to be found on or near either the East or West fork of White River, from which point they can be delivered by water.

The line to be placed under contract, will be ready for inspection ten days previous to the time of letting, and all necessary information in reference thereto will be given by the Resident Engineer

CHARLES BUTLER,
A. M. PUETT,
THO H. BLAKE.

TRUSTEES' OFFICE,
Terre-Haute, April 28, 1849 my7:tjune27

GEORGE ARMOR,
MERCHANT TAILOR,
No. 46 Market street,

HAVING purchased an extensive and carefully selected stock of Spring and Summer Goods, the subscriber respectfully informs his friends and the public that he is now preparing to receive and execute their orders with dispatch, and in the neatest, most substantial, and fashionable manner As he is determined to do business on the cash system, he flatters himself that he will be able to do work as cheap as it can be done at any establishment in the country.

His stock is varied, consisting of Cassimeres, Broadcloths Vestings &c which his friends are respectfully invited to examine for themselves

my24 dtf GEORGE ARMOR

AT the sign of the Plane and Saw, 78 Wood street, a complete assortment of Cincinnati Coopers Tools for sale by my16 HUBER & LAUFMAN

CLINTON PAPER MILL.

THE undersigned have this day associated under the name of Thompson Hanna & Son for the purpose of manufacturing paper, at the Clinton Paper Mill, where they will be pleased to receive the patronage of the public, and the former customers of the senior partner

They will at all times keep on hand a general assortment of writing, wrapping, tea and wall papers, bonnet boards, blank books, etc etc., which they will exchange for clean linen and cotton rags.

Printers and Book Publishers can be supplied with every description of printing paper at short notice, and at reduced prices THOMPSON HANNA
April 1, '49—my22d6m EDMUND S. HANNA

NEW HARDWARE STORE.
SIGN OF THE PLANE AND SAW,
No. 78 Wood street, Pittsburgh.

HUBER AND LAUFMAN, Importers and dealers in Foreign and Domestic **HARDWARE,** in all its varieties, are now prepared to sell as low and on as reasonable terms as can be purchased elsewhere. We solicit our friends, and the public generally, to call and examine our stock, which consists in part of KNIVES and FORKS, POCKET and PEN KNIVES, SCISSORS, SHEARS, RAZORS, House Trimmings, such as Locks, Latches, Hinges and Screws, together with every article usually kept in Hardware Stores. We invite the attention of Carpenters and Mechanics generally to our assortment of Tools, which have been selected with great care and which we are determined to sell so as to give satisfaction. ap2d&wT

Roofing.--Galvanized Tin Plates.

THE subscribers beg to call the attention of Builders, Architects and owners of Buildings, to the many advantages which these plates possess over all other metallic substances hitherto used for roofing, &c, as they possess at once the lightness of iron, without its liability to rust, having now been tested for several years in this particular, both in this country and in Europe. They are less liable to expansion, and contraction from sudden change of the atmosphere, than common tin plates, iron, zinc, or any other metal now used for roofing, and consequently form a much better and tighter roof, requiring far less frequent repairs, whilst the first cost is but a trifle more.

A full supply, of all sizes, from 16 to 30 W. G., constantly on hand and for sale by

GEO. B. MOREWOOD & CO.,
14 and 16 Beaver street, New York.

The patent right for this article having been secured for the United States, all parties infringing thereon, either by importation or otherwise, will be prosecuted. oct30-d&w1yT

RUST PROOF IRON.

THE undersigned have erected works in the city of New York, for the purpose of Galvanizing all articles of Iron, which it is desirable to PROTECT FROM RUST, such as Telegraph Wire, Bolts, Spikes, Nails, Wire for Fences, and any other article which may be required. For Hoops for Casks, as a substitute for bale Rope, for Clothes Lines, Lightning Rods, and a host of other applications, it will be found cheap and durable. They would particularly call attention to the Galvanized Wire for fences, it requires no paint, and will not rust. Also to Spikes and Bolts, the preservation of which is of so much importance, that it will commend itself to the notice of all those interested.

GEO B. MOREWOOD & CO., Patentees,
oct30-d&w1yT 14 and 16 Beaver st, N York.

WALL PAPER WAREHOUSE,
No. 47 Market street, Pittsburgh, Pa.
THOMAS PALMER,

RESPECTFULLY announces to his friends and customers, that he has had at no past period so extensive a Stock as he has at present. He can offer to purchasers, on very moderate terms, at the old established Stand on Market street, almost every article in his line—including Counting-room, Bed-chamber, Dining-room, Parlor and Hall Paper. With Borders, Landscapes, Fire-board Prints, Paper and Transparent Window Shades, Bonnet and Binders' Boards, Writing, Wrapping, and Tea Paper, he is abundantly supplied, and requests country merchants and housekeepers to call and examine his assortment.

Rags and Tanners' Scraps taken in trade, at the highest prices. mch21:d&w3mT

REPRINTS OF THE QUARTERLIES, & BLACKWOOD.

1. The London Quarterly Review. } Quarterly
2. The Edinburgh Review.
3. The Westminster Review.
4. The North British Review.
5. Blackwood's Edinburgh Magazine—Monthly

The above Periodicals are reprinted in New York, immediately on their arrival by the British steamers, in a beautiful clear type, on fine white paper, and are faithful copies of the originals—Blackwood's Magazine being an exact fac-simile of the Edinburgh edition.

The prices of the reprints are less than one third of those of the foreign copies, and while they are equally well got up, they afford all that advantage to the American over the English reader.

TERMS—(Payment to be made in advance)

For any one of the four Reviews,	-	$3 00 per an.
For any two do	-	5 00
For any three do	-	7 00
For all four of the Reviews,	-	8 00
For Blackwood's Magazine,	-	3 00
For Blackwood and the four Reviews,		10 00

JAMES D LOCKWOOD, Agt for Publishers,
jul6 63 Wood st

UNSHRINKABLE FLANNELS—W. R. MURPHY invites the attention of buyers to his assortment of above desirable goods, being the genuine unshrinkable article

Also, Gauze and Persian Flannels, of superior quality, and a full assortment of common Flannels, white and colored, at northeast corner of Fourth and Market sts. jn11

PEA NUTS—000 bush in store and for sale by
jul4 HARDY, JONES & CO

MINERAL WATER CORKS—10 bales, (short,) a very choice article, received and for sale by
jul8 BRAUN & REITER

VIAL CORKS—3 bales, large size, rec'd and for sale by jul8 BRAUN & REITER

BOTTLE CORKS—2 bales Pint Bottle Corks, rec'd and for sale by jul8 BRAUN & REITER

THE SANATORY COMMITTEE, desirous of obtaining information in regard to the number of deaths that occur in the city weekly, the character of the diseases, and the age of the persons, would respectfully request the Physicians to report to them at the Committee Room, Old Court House, on Friday evening of each week ju2 JOHN M'GILL, Ch'm.

GEO. W. SMITH & CO.,

INFORM their friends and the public that they have no longer any connection with their late establishment in Penn street, known as the Pittsburgh Brewery, having removed their entire business to the POINT BREWERY, in Pitt street my18:d vs

GUM SHELLAC—500 lbs on hand and for sale by
jul3 J KIDD & Co.

ALLUM—1500 lbs, just rec'd, and for sale by
jul3 J KIDD & Co.

RASP'D QUASSIA—1 bbl just rec'd and for sale by
jul4 J KIDD & Co.

HOUSES, LOTS, FARMS, &c

FOR SALE,

A VERY desirable residence in the Borough of Manchester, adjoining John Irwining, Esq. The Lot is a corner one, fifty feet front by one hundred and ninety feet deep—with a two story Brick House, twenty-five feet front, with two parlors, dining room, and kitchen on first floor. A carriage house, stable and grapery, and the lot full of choice fruit trees, all in good order. Enquire of the subscriber, Lumber Merchant, Allegheny city.

jul9:d&wtT JNO. PATTERSON.

FOR SALE,

A THREE storied Dwelling House, being the second house from Penn street, in Snyder's Row, on Hay street. Immediate possession will be given. Enquire of DAVID RITCHIE, Attorney at Law—office on Fourth street, between Cherry alley and Grant street.

je29:dtf

FOR RENT,

FOUR new two story Brick Dwelling Houses, well finished and in complete order, on Center Avenue, 7th Ward. Possession given July 1st. Rent low. Enquire of JOHN WATT & CO,

je6 corner of Liberty and Hand sts

FOR SALE,

TWELVE BUILDING LOTS, situated on the south side of Pennsylvania Avenue, between Magee and Stevenson streets, and about three minutes walk from the New Court House. Six of these lots front 21 feet 8 inches on the Avenue, and run back 99 feet to a 20 feet alley, and the other six front the same width on Forbes street, (70 feet wide,) and run back 97 feet to the same alley. If the above property is not disposed of by private sale before the 7th day of July next, it will be sold at auction, at the new Court House, on that day, at 3 o'clock, P. M., to the highest and best bidder.

For terms of sale and other particulars, inquire of DAVID D. BRUCE, Attorney at Law, Fifth street next door to Alderman M'Master

je9:dts

TO FARMERS AND LUMBERMEN.

THE undersigned offers for sale in M'Kean county, Pa., 1500 acres of well timbered LAND, with an excellent Saw Mill nearly new; and two new Frame Houses, one 41 feet front by 47 back; the other 38 feet front by 24 back. Also, good new frame Barn, thirty by forty feet. The mill and land are situated four miles from the Allegheny river. A great deal of PINE TIMBER of the best quality, and also a vast quantity of the very best hemlock. Also, one acre on the bank of the Allegheny, near a cove, most admirably adapted for rafting, where lumber can be rafted on the ice in winter, and be perfectly safe from all freshets.—Price $9,000, or $5 an acre. Terms easy. Will take a well cleared small farm, with good house and orchard upon it, as part payment, if location is suitable, and the balance in lumber, or as may be agreed on. This is an excellent opportunity for lumbering; and the probability is great that in two or three years this property will double its value, in consequence of its proximity to the New York and Erie Railroad. Timber sufficient to wear out several saw mills, and several mill sites on the stream which runs nearly through the centre of the land. About fifteen acres in grass. No hill to rise in hauling lumber from mill to river. Trout and game in abundance. For further particulars, address, (post-paid,) P. B. TEMPLETON,

my21:d&wtfS Gazette office, Pittsburgh.

Two Lots for Sale.

THE subscribers will sell at private sale, those two valuable Lots of Ground, situated on Tronato st., in the Third Ward of Allegheny City, each having a front of 20 feet, running back 100 feet in depth to a 20 feet alley, upon which is built a stone wall, 15 by 100 feet, which contains stone enough to build cellars for two comfortable dwelling houses, and in front there are three shade trees, of 8 years growth, and the side walk is paved with brick, all of which will be sold at $900. Pittsburgh and Allegheny, or County Scrip, will be taken in payment.

J & H PHILLIPS, No 5 Wood st.,

or to WM. BENSON, immediately opposite said lots.

my29

TO LET,

THE Dwelling House on Third street, above Smithfield, occupied by the family of the late Dr. A. N. M'Dowell. Possession given on the 1st of July next.

Also, some large lots of ground in the Ninth Ward, between the Fifth Ward and Croghansville, suitable for lumber yards. WM. M. DARLINGTON,

my26:dtf At B. Darlington's, Fourth st

FOR SALE—Five lots eligibly situated in the flourishing town of Birmingham. The lots are situated on Denman street, numbered in F Bausman's plan 75, 79, 80, 81 and 82—Lot No 75 fronting 20 feet on Mary Ann street. 70 feet deep; the other four 20 feet front each, by 80 feet deep.

Terms—Greater part of purchase money may remain for six years, secured by mortgage. For particulars, inquire of S SCHOYER,

my16 110 second st

Valuable Coal Land for Sale,

ABOUT four miles above Lock No. 2, at the mouth of Pine Run, Monongahela River. The Coal is of the very best quality, and easy of access. Any number of acres, from twenty-five to a hundred, might be obtained. Persons desirous of purchasing, can call on WALKER REED, on the premises, or Wm. Reed, opposite the Post office, who will give any information concerning the property. The above will be sold at a great bargain.

my2-d6m

TO LET—A good brick Dwelling House, situate on Robinson street, Allegheny. Enquire of

my16 SOLOMON SCHOYER

FOR SALE CHEAP FOR SCRIP—A lot of ground situate on Webster street, 25 feet from High street; 20 feet front on Webster, by 80 feet to a five feet alley—quite close to new court house. Price $950. Terms, $350 cash in hand; balance in one, two, three and four years from the first of April last.

County and City Scrip taken for cash payment. Inquire of my16 S SCHOYER, 110 second st

865 Acres Coal Land for Sale,

SITUATED on the Monongahela river, about 16 miles from Pittsburgh and 3 miles above third Lock, in the immediate neighborhood of Messrs. Lyon & Shorb, and Mr. John Herron's purchase. This fine body of Coal will be sold at the low price of $33 per acre—one third in hand, balance in five equal annual payments, without interest. Title indisputable. Location very good—cannot be surpassed. For further particulars enquire of S. BALSLEY, who has a draft of said property. Residence 2d st, below Ferry, Mr. Adams' Row.

N. B. There is another seam of coal on this tract, about 60 feet above the lower, of excellent quality.

jy26:dtf S. B.

Valuable Building Lots for Sale.

THE subscribers are authorized to offer, at private sale, and upon highly favorable terms, a number of very valuable Building Lots, comprising a large portion of the Lots numbered 67, 68, 69 and 70, in Woods' General Plan of the City of Pittsburgh, situated at the south eastwardly corner of Penn and Wayne streets, fronting 240 feet on the former, and extending along the latter about 600 feet to the Allegheny river, and being a part of the Real Estate of the late James S. Stevenson, Esq., deceased.

A plan or subdivision of the above Lots, in conformity with which it is proposed to sell, may be seen at the office of the undersigned, on Fourth, between Market and Ferry sts. WILLIAMS & KUHN.

my3

Valuable Real Estate for Sale.

THE subscriber will sell, at private sale, that valuable Property, on the Fourth street road, adjoining his present residence, and give possession immediately. There are about TEN ACRES OF CHOICE LAND, in a high state of cultivation. The improvements are a large and well finished brick DWELLING HOUSE, a superb Barn, and other out buildings. Adjoining the dwelling is a running Fountain and a good Pump, which furnishes a constant supply of excellent water. There is a variety of Fruit Trees and Shrubbery on the premises. If the above described property is not sold soon, it will be rented for a time. Also, for sale, a large LOT, on Pennsylvania Avenue, at the end of the board walk. Inquire of

ap2:d3m DAVID SHELER.

Valuable Real Estate for Sale.

THE following property in the city of Pittsburgh, and near the borough of Manchester, on the Ohio river, is offered for sale on accommodating terms:

3 Lots (being sub-division of Lot No 469 in the plan of the city of Pittsburgh,) having 20 feet front on Seventh street, by 240 feet to Strawberry alley near Grant street.

10 one acre Lots fronting on an Avenue 60 feet wide, running from Beaver road to the Ohio River, adjoining Phillips's Oil Cloth Factory.

For terms, enquire of CHARLES B. SCULLY,

or JAMES O'HARA,

feb1-dtf Burke's Building, 4th st.

Valuable Property for Sale,

IN THE NINTH WARD OF PITTSBURGH.—Several Lots on Baldwin and Liberty streets, in the 9th Ward, 24 feet by 100, and adjacent the proposed depot of the Central Railroad. For terms inquire of

CHARLES B. SCULLY,

or JAMES O'HARA,

mar12:tf Burke's Building, 4th st

TWO HOUSES AND LOTS FOR SALE.

TWO LOTS on Beaver street, in the city of Allegheny, above the upper Commons, on which is erected a frame building, two stories high, suitable for two small tenements. The lots are each twenty feet in front by one hundred feet deep, and run back to a street forty feet wide. The buildings on the premises will pay a very handsome interest on the investment, and the property will be sold cheap for cash.

Apply to H. Sproul, Clerk's office, U. S. or to

nov29 King & Co

Scotch Bottom Land for Sale.

TEN ACRES OF LAND, situated in Peebles township, on the Monongahela, three miles from Pittsburgh—in lots to suit purchasers. For further particulars apply to Henry Woods, 3d st, or to

A WASHINGTON,

nov22-dtf 4th, above Smithfield st

WAREHOUSE FOR SALE.—The subscriber offers for sale the three story brick Warehouse on Wood street, occupied by R. Tanner & Co.

ap17 WM. WILSON, Jr.

VALUABLE REAL ESTATE ON PENN STREET FOR SALE—A Lot of Ground situate on Penn street, between Hay and Marbury streets, adjoining the house and lot now occupied by Richard Edwards, having a front of 25 feet, and in depth 150 feet, will be sold on favorable terms. Title unexceptionable. Enquire of C. O. LOOMIS, 4th st, near Wood.

oct21-dtf

For Sale.

A DESIRABLE Building Lot in Allegheny city, favorably located, in size about half an acre, and will be sold on accommodating terms. Inquire of

feb6 J D WILLIAMS, 110 Wood st

FOR RENT—A room in the second story, No. 26 Wood street

ja29

Property in Allegheny City for Sale.

THE subscribers offer for sale a number of choice Lots, situate in the Second Ward, fronting on the Common ground, on easy terms. Inquire of

W. O'H. ROBINSON, Atty at Law, St Clair st

or of JAS ROBINSON, on the premises

my17:d&wtfT

MEDICAL & SURGICAL OFFICE,

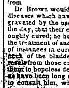

No. 65, DIAMOND ALLEY, a few doors below Wood street, to market

DR. BROWN, having been regularly educated to the medical profession, and been for some time in general practice, now confines his attention to the treatment of those private and delicate complaints for which his opportunities and experience peculiarly qualify him. 11 years assiduously devoted to study & treatment of those complaints, (during which time he has had more practice and has cured more patients than can ever fall to the lot of any private practitioner) amply qualifies him to offer assurances of speedy, permanent, and satisfactory cure to all afflicted with delicate diseases, and all diseases arising therefrom

Dr. Brown would inform those afflicted with private diseases which have become chronic by time or aggravated by the use of any of the common nostrums of the day, that their complaints can be radically and thoroughly cured; he having given his careful attention to the treatment of such cases, and succeeded in hundreds of instances in curing persons of inflammation of the neck of the bladder, and kindred diseases which often result from those cases where others have consigned them to hopeless despair. He particularly invites such as have been long and unsuccessfully treated by others to consult him, when every satisfaction will be given them, and their cases treated in a careful, thorough and intelligent manner, pointed out by a long experience, study, and investigation, which it is impossible for those engaged in general practice of medicine to give any one class of disease.

☞ Hernia or Rupture.—Dr. Brown also invites persons afflicted with Hernia to call, as he has paid particular attention to this disease.

CANCERS also cured.

Skin diseases; also Piles, Palsy, etc., speedily cured. Charges very low.

N. B.—Patients of either sex living at a distance, by stating their disease in writing, giving all the symptoms, can obtain medicines with directions for use, by addressing T. BROWN, M. D., post paid, and enclosing a fee.

Office No. 65, Diamond alley, opposite the [illegible] avery House.

RHEUMATISM.—Dr. Brown's newly discovered remedy for Rheumatism is a speedy and certain remedy for that painful trouble. It never fails.

Office and Private Consulting Rooms, No. 65 Diamond alley, Pittsburgh, Pa. The Doctor is always at home.

☞ No cure no pay.