BY MAGNETIC TELEGRAPH.

REPORTED & TELEGRAPHED
For the Pittsburgh Daily Gazette.

FOREIGN NEWS.

ARRIVAL OF THE STEAM SHIP

CAMBRIA.

LATER EUROPEAN INTELLIGENCE.

By Overland Express from Halifax.

[The following summary of news was received here about two o'clock, on yesterday afternoon.]

The express from Halifax announces the arrival of the Cambria at noon, on Wednesday. She brings sixty nine passengers, and will be due at New York on Friday night.

Business generally has improved since the last arrival. Money, in London, is easy. Consols are quoted at 90¾@91¼—90½ is the highest quotation, being for account. Bank stock closed at 193¼ to 195.

American securities are in good demand. United States stocks closed at 110½.

LIVERPOOL, June 2.

Flour is dull and lower.—Western is heavy at 22s 9d@23s. Ohio, 23s 6d@24s 6d.

Corn Meal—16½ to 16¾ per bbl.

Cotton—Fair Upland, Mobile, 4¾c; fair Orleans, 4¾c.

HAVRE.

Market dull without any alteration in prices.

Lard—A large business has been doing in Lard at very full prices generally, in some cases an advance of six pence per cwt. has been obtained for extra qualities. Sales, since last reports amount to 250 tons.

Bacon has been in rather better request. Sales of Western extra quality at 40s, and choice lots at 41s per cwt.

In Cheese there has been little business doing. One parcel of inferior reached 30s per cwt.

There is not much doing in Beef.

Pork—Western prime Mess Pork and ordinary descriptions have been in fair demand at a reduction of 2s to 2s 6d per bbl.

Naval Stores—In Naval Stores business has been limited.

Iron is exceeding dull.

Rice—Carolina Rice is again dearer. Six hundred tierces sold at $17 to $18.

CHOLERA IN NORFOLK, VA.

There were twelve deaths from Cholera in Norfolk, Virginia, during the week ending on Tuesday last.

The Steamer Water Witch returned to Portsmouth, Va., having twenty cases of Cholera on board, after having been some days at sea. Several of those attacked have since died.

PHILADELPHIA, June 14.

The panorama of Donovan, at Richmond, representing the Battles of Mexico, was destroyed by fire on Wednesday night. The building was insured to the amount of $5,000.

Mr. Walton the treasurer of the Avon theatre, at Norfolk, absconded with the proceeds of Monday night's performances.

CHOLERA IN PHILADELPHIA.

June 14.

No cases of cholera to day.

CHOLERA IN NEW YORK.

NEW YORK, June 14.

There were thirty cases of cholera and sixteen deaths up to 3 o'clock.

CHOLERA IN CINCINNATI.

CINCINNATI, June 14.

The Board of Health now obtains reports from all the committees. Thirty interments from cholera deaths were reported yesterday.

In Saint Louis, seven cemeteries report 47 cholera interments for Tuesday, and 12 from other diseases.

CHOLERA IN ST. LOUIS.

ST. LOUIS, June 14.

On Saturday, there were 26 deaths from cholera in this city. On Monday, 40. It appears from these figures, that the disease is on the increase. The whole number of interments for the last three days are 129, of which 108 were of cholera.

ARREST OF PITTSBURGH CALIFORNIA EMIGRANTS.

ST. LOUIS, June 14.

Late advices from Fort Kearney announce the arrest of several messes of Pittsburgh California Emigrants, for wantonly, and without provocation, murdering five Kansas Indians, and wounding several others. They were arrested by a detachment of United States dragoons and taken to the fort, to await their trial. The company was completely broken up.

The river is rising rapidly, and is now nearly as high as at the last freshet.

DUEL AT LOUISVILLE.

LOUISVILLE, June 14.

A duel took place to day, between George S. Gray and H. C. Pope, in which the latter was shot. Both were lawyers.

FRANKFORT, June 14.

The decision in the great telegraphic case was rendered to day, in the United States Circuit Court, in favor of O'Reilly, restoring to him the Kentucky lines, and declaring the invention of Bain, to be no infringement of the injunction obtained by Professor Morse, last fall, upon the Columbian instrument.

PHILADELPHIA MARKET.

June 14.

Flour—We have no alteration to notice in the market. Holders are firm, with a moderate demand, with sales of common state and mixed western, to the extent of 2000 bbls. at $4 62½ per bbl. The steamer's news was received too late to effect the market. Buyers have temporarily withdrawn.

Grain—Wheat is held firmly. The sales to day include prime red, at 103, and prime white, at 109. Corn—There is a good demand for corn, with sales of 8,000 bushels of southern yellow, at 60@61c. Oats are dull, at 30c.

Provisions—Bacon—We note sales of 95 hhds of western and city cured, at 5¼ for shoulders; sides, 6 cts; common hams, 6 cts; sugar cured, 8 cents.

Groceries—There is a good demand for coffee, and prices are fully sustained. Sugar—There is an improved feeling in the market, with more desire to purchase. Rice—With a good demand prices continue full, with sales at 3½.

Dried Peaches—Sales at 142½c per bu.

Iron—The market is dull, prices unchanged.

Lead—Sales at 5c for Missouri pig.

Whiskey is dull, with sales at 21c.

Money Market—The animation at the stock market to day, and upward tendency of prices, sufficiently attested the general favor with which the news by the steamer is regarded. Sales of U S sixes (1867) at 115; (1856) at 106½. Sales of U S sixes (1862) at 111; Pennsylvania fives, 89½@90; Pittsburgh 6 per cent bonds, redeemable 1865, at 91½ per cent.

CINCINNATI MARKET.

June 14.

Flour—Moderate sales were made to day, at previous prices.

Grain—The market for grain is without change both as regards price or demand.

Whiskey—The demand is fair; prices are unchanged, with sales at 15¼@15½.

Bacon—Sales of 200 hhds. of sides, packed, at 5½; the sales were principally to fill eastern contracts. Sales of canvassed hams, packed, at 7½. The sales of lard comprise 1000 kegs at $6 65 per 100 pounds.

The river rose to day 2 feet 2 inches.

The weather is cloudy with the appearance of rain.

DENTIST.

DR. W. H. DAKE,
DENTIST,
(Late of New York.)

OFFICE—Smithfield street, between Seventh and Strawberry alley.

N. B.—Diseases of the mouth, gums and teeth treated homœopathically. ju9:d3m

MORGAN'S WORM KILLER is the best Vermifuge that any man can give or use in his family.

WASHINGTON Tp., Westmoreland co. Pa.

Mr. John D. Morgan:—This is to certify that I have been selling your Vermifuge for some time, say about one year, and in that time I have never known it to fail in bringing worms away, when the symptoms indicated their presence. I had occasion to give it to two grown up members of my family; I gave each of them one dose, and one of them passed 200 and the other over 250 worms. It is the best Vermifuge that any man can use in his family. J. W. YOUNG

Prepared and sold by JNO. D. MORGAN, Druggist, one door below Diamond alley, on Wood st. ju5

THE UNDERSIGNED can be found at the office of Alderman A. G. Reinhart, until the 20th inst., where he will be happy to see all those indebted to him. After that time, suits will be brought against all delinquents. ju4 A. M'CAMMON.

THE SANATORY COMMITTEE, desirous of obtaining information in regard to the number of deaths that occur in the city weekly, the character of the diseases, and the age of the persons, would respectfully request the Physicians to report to them at the Committee Room, Old Court House, on Friday evening of each week. ju8 JOHN M'GILL, Ch'm.

COTTON—25 bales Cotton, in store and for sale by ju6 JAMES DALZELL.

MOLASSES—150 bbls for sale by ju1 J S DILWORTH & Co

LARD OIL—10 bbls No 1; 14 do No 2; in fine order, for sale by ju7 SELLERS & NICOLS

RICE—10 tcs fresh Rice, for retailing, just rec'd and for sale by ju7 SELLERS & NICOLS

DRY PEACHES—400 bush Dry Peaches, a prime article, just and rec'd and for sale by ju8 JOHN WATT & CO

COMMERCIAL RECORD.

1849 JUNE	ALMANAC.	Sun rises.	Sun sets.
9 Saturday,	....	4 29	7 29
10 Sunday,	....	4 29	7 30
11 Monday,	....	4 29	7 30
12 Tuesday,	....	4 28	7 31
13 Wednesday,	....	4 28	7 31
14 Thursday,	....	4 28	7 31
15 Friday,	....	4 29	7 32

PITTSBURGH BOARD OF TRADE

COMMITTEE FOR JUNE.

J. CAROTHERS. W. A. HILL. N. B. CRAIG

MOVEMENTS OF THE OCEAN STEAMERS

CUNARD LINE—Sails for America

America, Shannon, for Boston, May 24.
Hibernia, Lang, for New York, May 31

FROM AMERICA, FOR EUROPE

Caledonia, Leitch, from Boston, June 6.
Niagara, Ryrie, from New York, June 13
Europa, Lott, from Boston, June 20.
Cambria, Shannon, from New York, June 27
America, Harrison, from Boston, July 1.

U. S. MAIL LINE FOR SOUTHAMPTON AND BREMEN

FROM NEW YORK

The Hermann, Capt. Crabtree, on the 20th June
The Washington, Capt. G. W. Floyd, on 20th July

FROM BREMEN

The Washington, on the 15th June
The Hermann on the 15th July

FROM SOUTHAMPTON

The Washington, on the 20th June
The Hermann, on the 20th July

OFFICE, PITTSBURGH GAZETTE }
Friday Morning, June 15, 1849 }

We found the market, yesterday, the same in almost every respect, as we left it on the previous day. Nothing transpired beyond the regular limited transactions of trade, with no change in general quotations.

FLOUR—On the wharf, the article, if any thing, was rather dull, and sales, which were quite limited, were effected at $3,60@$3,62 ₩ bbl. From store, the quotations show no material alteration from former rates, say $3,68@3,75 ₩ bbl for good brands of flour. The receipts amounted to about 1200 bbls.

GRAIN—We have no changes to notice in the market. Very little is doing in the market, and quotations are generally without change.

BACON—We note further sales of 7 casks at, for Shoulders 4½@5, and for Hams at 7c ₩ lb. Sales of Sides at 5½c, which is a slight decline. We note sales of country cured Hams at 6½@6¾c, Sides at 5½, and of Shoulders at 4¼@4½c ₩ lb.

LARD—For a good article in bbls we quote at 6½c, and in kegs at 6½@7c.

OILS—Moderate sales of Linseed at 60c and of lard at 55@56c.

LEATHER AND HIDES—The market continues quiet, but prices are firm, say for N York sole, 17@19c, and Baltimore at 21@22c ₩ lb. Sales of Missouri Flint hides at 10c ₩ lb.

SUGARS—We notice a quiet market, with moderate sales at fully quoted rates, say for fair N O Sugar 5¼@5½, and for a prime article in hhds, 5¾c ₩ lb. Sales of St Louis refined Loaf at a range of 8@10c for the different grades.

MOLASSES—Sales of N O in oak bbls at 27@28c, and of Sugar House at 40@44c ₩ gall.

COFFEE—Regular sales of Rio at a range of 7½@8c as in quality.

SOAP—Regular sales of Cincinnati and City manufactured at 4½@4¾c, and of variegated at 10@10½c ₩ lb.

CANDLES—Sales of Star at 21c, of dipped tallow at 9c, and of Mould at 10½c ₩ lb.

COTTON—A sale of 60 bales was reported to us, the particulars of which we could not trace.

Cattle Market.

BALTIMORE, June 11, 1849

Cattle—The supply of Beeves at the scales to day was small, and the market rather drooping. The offerings reached 380 head, of which 332 were sold to city butchers, and 48 were driven to Philadelphia. Prices ranged from $3 to $4,25 on the hoof, equal to $6@$8,25 net, and averaging $3,75 gross.

Hogs—The supply was small, and the market dull.—We quote from $4 to $4,50.—[Amer.

THE WOOL TRADE.—It is but a few years since Illinois afforded any amount of surplus wool worth naming. Taking Chicago as a market, and commencing with 1842, we find the increase as follows:

1842,	lbs	1,500	1846,	lbs	281,225
1843,	"	22,231	1847,	"	411,488
1844,	"	96,636	1848,	"	729,300
1845,	"	216,610			

It is fair to estimate that the increase for the present year will be equal to the average increase of the last two years. At this rate we shall make as high as 1,200,500 pounds. This is by no means the whole crop of Illinois, or even Northern Illinois. We have no means of knowing what proportion of the clip of the State is marketed here; but were a guess to be made, we should say half or rather less than more.—[Prairie Farmer.

NEW YORK, June 11, 1849

EXPORTS OF SPECIE.—The following table will show the exports of specie from this port, as designated by the entries at the Custom House, since the publication of our last report, and during the year,

Steamer Falcon, Havana, Sp doub.	$33,600
Steamer Canada, Liverpool, sovereigns	9,053
Brig J C Fremont, Sagua la Grande, Sp doub	1,280
Bark Magdalena, Laguna, St doub	6,200
Ship St Nicolas, Havre, five francs,	11,109
" " doubloons	200
" " Mexican dolls	63,000
Ship Danube, London, American halves,	30,000
" " Mexican dollars,	84,000
" " five francs,	7,000
May 26, to June 9,	245,491
Jan. 1, to May 26,	847,749
Total for 1849,	$1,093,240

—[Exp.

W. W. WALLACE,

PITTSBURGH FRENCH BURR MILL STONE and MILL FURNISHING ESTABLISHMENT, Nos 244 and 246 Liberty street, near the Canal.

French Burr Mill Stones, of my own manufacture, made of a new and superior quality of Blocks, particular care is taken to have the joints made close, and all the blocks in each stone of a uniform quality. They are warranted to be equal to any in the country, and superior to the great mass of Burrs, whether of foreign or domestic manufacture, and sold at the lowest prices. Mill Stones, manufactured in France—a general assortment, at reduced prices, always on hand. Laurel Hill Mill Stones, all sizes.

Bolting Cloths, Anchor Stamp, warranted best quality, and at greatly reduced prices.

Mill Spindles, Mill Irons, Screws and Picks, Platform Scales, Corn and Cob Grinders, Grist and Saw Mill Castings of all kinds, and Mill Furnishing in general.

All orders promptly attended to at 244 and 246 Liberty street, near the Canal, Pittsburgh.

my30:d6m W W WALLACE.

Pittsburgh Steam Marble Works.

NO. 244 LIBERTY, opposite Smithfield street.—Marble Mantles, Monuments, Tombs, Table Tops, &c., a large variety of the most beautiful kind, made of the finest quality of foreign and domestic marble, always on hand or made to order, by the aid of machinery, on the shortest notice and at the lowest prices.

N. B.—The Country Trade furnished with all kinds of Marble at the lowest rates. All orders promptly attended to at 244 Liberty, opposite Smithfield st.

my30:d6m W W WALLACE.

SMUT MACHINES.

LULL'S Patent Stone or French Burr SMUT MACHINE—the best article of the kind in use, they run light, clean fast, do the work well, and will last a life time. About 500 of them are in use, in the best mills in the country, and we have the strongest testimony of competent persons as their superiority over all other Smut Machines. For farther particulars, address the subscriber at 244 Liberty st, Pittsburgh.

my30:d6m W W WALLACE.

STEAM ENGINES AND BOILERS—For grist, saw and other mills, always on hand, or made to order on very short notice, and at the lowest prices. All orders promptly attended to at 244 Liberty street, near the Canal. my30 W W WALLACE.

PLASTER PARIS—For land, and other purposes, always on hand at 244 Liberty st.

my29 W W WALLACE.

HYDRAULIC CEMENT—Always on hand, at 244 Liberty st. my30 W W WALLACE.

GRINDSTONES—All sizes and grits, always on hand at 244 Liberty street.

my30 W W WALLACE.

TEAS! TEAS!! TEAS!!!

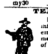

IT is with pleasure that the subscribers inform the citizens of Pittsburgh and vicinity that they have completed arrangements with Messrs J. C. Jenkins & Co. of Philadelphia, to receive their superior

PACKED TEAS,

And will hereafter be kept constantly on hand. They are neatly and securely put up in metallic packs of ¼, ½ and 1 lb each, with their printed card—showing the kind of Tea, price, name of the concern and depot in Philadelphia, with an invitation to return the Tea, if not liked.

RETAIL PRICES

GREENS	Gunpowder	62½		75	1.00	1.25	1.50
	Imperial	50		75	1.00	1.25	1.50
	Hyson	50	62½	75	1.00	1.25	
	Y. Hyson	50	62½	75	1.00	1.25	1.50
BLACKS.	Black			37½	50		
	Fine and extra Fine			75	1.00	1.25	1.50

We will warrant all the TEAS we sell to be equal to, if not SUPERIOR to any sold in this city, and should they not prove acceptable to the taste, they can be returned, and the money will be refunded, as it is only with that understanding we sell.

We ask a fair trial, that the public may be able to judge between our Teas and those heretofore sold by other companies in this city.

All lovers of rich, delicious and good flavored TEAS should give us a call.

For sale by JOS. S. M. YOUNG & CO.,
N W corner 4th and Ferry streets, and
E. YOUNG & CO.,
my19:d6mis S W corner 3d and Ross streets.

MURDOCK'S
PATENT DASHER CHURN.

BUTTER CAN BE PROCURED IN 5 OR 10 MINUTES FROM NEW MILK.

THE attention of the public is invited to this very valuable Churn, which has the advantage of all others in combining the old and new inventions together.

The utility of this invention is apparent, as by a simple process the air is forced beneath the dash, and does away with the necessity of purchasing a new Churn, as it can be applied to any churn in use, and for one dollar can have all the improvements of the age combined with those of gathering the Butter in the usual way.

The public are invited to call and judge for themselves before purchasing elsewhere, at 87, corner of Market and Fifth streets, or at 63 Diamond alley, between Wood and Market streets, Pittsburgh.

my29 SAML. KROESEN.

PEKIN TEA STORE.

THE subscriber has just received at the Pekin Tea Store, 70 Fourth street, a very large and well selected stock of pure GREEN AND BLACK TEAS, from New York, all of which has been received in this country since the first of February last, consisting of all the different grades grown in the Celestial Empire. Our stock being among the largest in the West, we are prepared to wholesale, on better terms than any other house in the city. We invite retail grocers to call and examine our stock and prices. They can have it packed in ¼, ½, and 1 lb packages, 5 lb tin cannisters, or by half chests, to suit their convenience.

Our retail prices vary for Oolong, Black Teas from 50 cts to $1,50 per lb.; Ning Young Souchong, 50 cts, Congo 50, and English Breakfast 50, Young Hyson, Gunpowder and Imperial, from 35 cts. to $1.25 per lb.

Families are requested to send and get samples of our Teas, and try them before purchasing.

my19:d&w8 A. JAYNES, 70 Fourth street.

CHEESE—100 bxs just rec'd and for sale at the W R Butter and Cheese Depot, and for sale by

ju6 J B CANFIELD

SCORCHINGS—3 tons, a prime article, for sale by

ju6 J B CANFIELD

ALCOHOL—10 bbls in prime order, just rec'd and for sale by ju6 R E SELLERS, 57 Wood st

PORT OF PITTSBURGH.

ARRRIVED.

Michigan No 2, Gilson, Beaver
Baltic, Jacobs, Brownsville.
Atlantic, Parkinson, Brownsville.
Caleb Cope, Murdock, Wellsville
Lake Erie, Gordon, Beaver.
Beaver, Clark, Beaver.
Wellsville, McNeely, Sunfish.
Shamrock, ——— Cincinnati.

DEPARTED

Michigan No 2, Gilson, Beaver.
Baltic, Jacob, Brownsville.
Atlantic, Parkinson, Brownsville.
Louis McLane, Bennett, Brownsville
Lake Erie, Gordon, Beaver.
Peru, Calhoun, Sunfish.
Consignee, Taylor, Captina
Beaver, Clark, Beaver.

THE RIVER.—There were 4 feet 8 inches in the channel, by pier mark, last evening at dusk, and falling.

BOATS LEAVING THIS DAY

Brownsville Packets, 8 A M. and 4 P. M.
Beaver Packets, 10 A. M. and 4 P M.

Louisville—Lydia Collins
Zanesville—Comet.

FOR PHILADELPHIA.

D. Leech & co's, packet line, 9 P M.

STEAMER BURNT.—We learn from Capt Sturgeon that the steamer Sam Walker was burned to the water's edge at Memphis on Tuesday. The Sam Walker was built here two or three years ago, and was running in the Memphis and Hatchee river trade.—[Lou Jour.

STEAMBOAT ACCIDENT—LOSS OF LIFE.—We find in the Cleveland Herald of the 11th inst, the following particulars of the collision between the steamers Saratoga and Hudson, on Lake Erie.

On Saturday morning about three o'clock, a collision took place just below Erie, between the Saratoga going down, and the Hendrik Hudson, coming up. Of course rumor, with her thousand tongues is busy in the matter, every tongue telling a different story, but we give the facts as near as we can learn from passengers who were on board the Hudson.

They state that the Saratoga struck the Hudson on the starboard side, half way between the bow and the wheel house, cutting through the guard and decks of the Hudson, and carrying away the room where the cooks slept. The two cooks must have been crushed to pomace by the collision, and carried overboard, as nothing has been found of the bodies. A boy was also killed instantly, and a German woman severely injured, and we could not learn their names.

We are informed that the Baltimore and Hudson were coming up in the same line, the Baltimore ahead, entirely concealing the Hudson from the Saratoga, which turned to the right to avoid the Baltimore, and almost immediately struck the Hudson, which had also turned in the same direction. The strong arch of the Hudson prevented her from being very badly damaged. As it was, she ran back into Buffalo harbor. The Saratoga was uninjured.

Notice to Stockholders.

WESTERN INSURANCE CO.—A second Instalment of Seven Dollars and Fifty Cents per share on the stock of this Company, is required to be paid at their office, No 39 Water street, Pittsburgh, (second story,) on or before Monday, the second day of July, A. D 1849. By order of the Board of Directors.

ju14:dtd J FINNEY Jr., Sec'y

MILITARY GOODS—Swords, Epaulettes, Sashes, Caps, Plumes, Buttons, Laces, Drums, and all kinds of Trimming for Masonic, Odd Fellow, and other Regalia.

Also—Gold and Silver Braids for embroidering, gold Thread, Spangles, Bullion, Rosettes, Stars, &c. &c.

W W WILSON,
ju12 corner 4th and Market sts

GOLD PENS—A large and excellent stock of Premium Gold Pens, of the most approved makers, always on hand. ju12 W W WILSON

Muspratts' Patent Soda Ash.

17 CASKS, (balance of shipment per Globe,) in store and for sale by W & M MITCHELTREE

☞ They have received Invoices by late steamers of three shipments per American, J P Whitney and Stephen Baldwin, which will arrive next month.—They will also receive large supplies for the fall trade.

ju12

MUSPRATTS CHLORIDE OF LIME. A few cks on hand and for sale by

W & M MITCHELTREE.

☞ They will receive fresh supplies for the Fall trade. ju12

SUGAR AND MOLASSES—61 hhds N O Sugar, prime, 563 bbls N O Molasses, prime, in oak bbls, in store and for sale by

ju12 W & M MITCHELTREE

WHISKEY—600 bbls Whiskey, in store and for sale by ju12 W & M MITCHELTREE

FOREIGN AND DOMESTIC LIQUORS—A general assortment always on hand and for sale by

ju12 W & M MITCHELTREE

DR. GEORGE McCOOK.

OFFICE, Fourth street, near Grant, in the room lately occupied by Alderman Miller, immediately opposite Mr Bakewell's. He may be found at night in No 71, St Charles Hotel. ju11 d6m

HERRINGS—200 bxs No 1 Herrings, 100 do sealed, in store and for sale low to close consignment by ju11 JAMES DALZELL, Water st

TOBACCO—16 kegs Gedge's No 1 6 twist Tobacco, landing per stmr Hamburg and for sale by

ju11 JAMES DALZELL

DISINFECTING SOLUTION OF CHLORIDE SODA.—It decomposes the virus or peccant principle of all contagious diseases. It removes the dangerous effluvia of sick rooms, &c. By its cleansing energy it relieves ulcers, and intercepts all communicable diseases, whether in man or animals &c. Just rec'd and for sale by ju11 R E SELLERS, 57 Wood st

DRUGS! DRUGS!—

Chinoidine,	Chloroform,
Ext. Bark Precip	Iodide Iron,
Nitrate Silver,	Oil Copaiba
James Powder,	Citric Acid,
Chloride Soda,	Chloric Ether
Extract Rhatany	Extract Quassia

Just rec'd and for sale by R E SELLERS
ju11 57 Wood st

OIL—20 bbls Linseed Oil, just rec'd and for sale by
ju11 J B CANFIELD

FEATHERS—15 sks prime Feathers, just landing and for sale by WESTON BOWEN
ju11 90 Front st

HAMS—13 casks Cincinnati sugar cured Hams just received and for sale by
ju11 WESTON BOWEN

DR S P TOWNSEND'S SARSAPARILLA—200 dozen of Dr Townsend's Genuine Sarsaparilla, just rec'd and for sale by R E SELLERS
57 Wood st, only Agent for Pittsburgh.
ju8 By D M CURRY, Agent for Allegheny city

WHITE BEANS—9 bbls for sale by
ju8 S F VON BONNHORST & CO

CHEESE—50 bxs Western Reserve, for sale by
ju8 S F VON BONNHORST & CO

FEATHERS—675 lbs for sale by
ju8 S F VON BONNHORST & CO

DRY APPLES—200 bush for sale by
ju8 S F VON BONNHORST & CO

GLASS—600 bxs 8x10, 400 do 10x12, 100 do 10x14, 50 do 7x9, for sale by
ju8 S F VON BONNHORST & CO

SCYTHE SNEATHS—25 doz for sale by
ju8 S F VON BONNHORST & CO

HAY RAKES—30 doz for sale by
ju8 S F VON BONNHORST & CO

DRIED BEEF ROUNDS—10 tierces Dried Beef Rounds, very fine, just rec'd and for sale by
ju8 SELLERS & NICOLS

RELIEF FOR CRAMPS.

WE HAVE ABDOMINAL WARMERS made from the most approved English pattern, furnished and recommended by Thomas Bakewell Esq., and a number of eminent physicians, being a most convenient apparatus for the application of warm or hot water to the bowels, in case of cramps in Cholera. As every person is subject to sudden attacks, no family should be without at least one.

SCAIFE & ATKINSON,
ju7 First st, between Wood and Market

BACON—3 casks sugar cured Shoulders,
2 " " " Hams.
For sale by ju2 J D WILLIAMS

OIL—10 bbls Linseed Oil, just rec'd and for sale by
ju7 J B CANFIELD

BACON—7 cks Sides and Shoulders, to-day rec'd and for sale by
ju7 ARMSTRONG & CROZER

CHEESE—150 bxs on hand, for sale by
ju2 ISAIAH DICKEY & Co

BACON—2 bxs Bacon, rec'd and for sale by
ju2 C H GRANT

PEARL ASH—5 cks for sale by
ju2 R DALZELL & Co, Liberty st

SCORCHED SALTS—44 bbls on hand and for sale by
ju2 R DALZELL & Co

WHITE SUGARS—Lovering's loaf, crushed and pulverized Sugars, just rec'd and for sale by the bbl or at retail, at the Pekin Tea Store, 70 Fourth st.
my22

FINE COFFEES—Mocha, African, Java, Laguira, St Domingo and Rio Coffees, just rec'd and for sale at the Pekin Tea Store, 70 Fourth st my22

RAISINS AND FIGS—200 eighth bxs prime Raisins, and 50 small drums fresh Figs, just received and for sale at the Pekin Tea Store, 70 Fourth street.
my22

CHOCOLATE, COCOA AND BROMA—Baker's Broma, No 1 Chocolate and Cocoa, also, Schmitz sweet spiced Chocolate, just rec'd and for sale at the Pekin Tea Store, 70 Fourth st my22

Dr. Wickey's Celebrated
CHOLERA AND DIARRHŒA MEDICINES.

THE public are requested to read the following certificates. This medicine is extensively used in all the Southern and Eastern cities.

We do certify that Dr LOUIS WICKEY, of York Pa., took under his care and management, on or about the first of October last, a young man laboring under a severe attack of "Asiatic Cholera." That we examined the said patient, and found him to be in the collapsed state, of that disease, with frequent and copious rice water discharges. That we pronounced it a case of genuine Cholera, and declared moreover that we believed the said patient was beyond the hope of medical aid. In fact we thought the patient would die and so declared at the time.

We further certify that the said Louis Wickey pursued his own mode of treatment, and administered his Cholera Remedy, and effected a cure of the patient. We think in four days thereafter the said young man was at work, and perfectly well.

JOHN C. DORSEY, M D
T B DUCKETT, M D

I certify that I visited a case of modified Cholera under the care of Dr Louis Wickey, and that I believe his medicine relieved him.

State of Maryland, Washington County, to wit.

I certify that I am well acquainted with the gentlemen who have signed the within certificates of Dr Louis Wickey, and they are men of respectability.

In testimony whereof I hereunto subscribe my [illegible] name, and affix the seal of my office, this fourteenth day of November, eighteen hundred and thirty-three.

O H. WILLIAMS, Clerk
Washington County Court, Maryland

I witnessed the administration of Dr Louis Wickey's preparation for Cholera, in the case of an apprentice to the plastering business in this town (Hagerstown.) His was a well marked case of Asiatic Cholera, with rice water evacuations, cold clammy skin, cold tongue, small tremulous pulses.—I considered his situation truly critical and alarming. I saw him previous to Dr Wickey, and was present at the administration of the first dose of medicine, and saw him repeatedly during the attendance of Dr. Wickey, he recovered so as to be able to attend to and work at his trade in a few days. I am sure he took none other but the medicine administered by Dr. Wickey.

RICHARD W. DAVIS, M D

The only true and genuine DR WICKEY'S Cholera and Diarrhœa Medicine is prepared and sold wholesale and retail, by JOHN D. MORGAN, Druggist,
ju8:d2m one door below Diamond alley, Wood st

LOCAL MATTERS.

REPORTED FOR THE PITTSBURGH DAILY GAZETTE.

QUEENSWARE MANUFACTURED FROM AMERICAN CLAY.—Many of our citizens are doubtless unaware, that, within a short distance of Pittsburgh, there is one of the finest beds of clay, for the manufacture of yellow or Rockingham ware, in the world, while, just above it, there is a vein of very good coal, suitable in all respects for burning it. We paid a visit, a few days ago, to the town of East Liverpool, which is delightfully situated on the banks of the Ohio, about fifty miles below Pittsburgh, and were really astonished at the amount of business which that thriving little town does, in the way of the manufacture of queensware, equally good, and a great deal cheaper, than the English ware manufactured from the same kind of clay.—The number of persons flocking to Liverpool from the English potteries is really astonishing, and but a short time is destined to elapse, ere that place will cut no inconsiderable figure in the manufacturing statistics of our country. The ware, which is of two colors, either of a light yellow, or of a beatiful dark mahogany hue, is as strong, and well glazed as any we have ever seen, while the patterns are in many instances, very chaste and graceful. This branch of our manufactures has sprung up within the past few years, and has already driven the English yellow ware from our market. It is sold in vast quantities in New York, Philadelphia, and the other eastern cities, as well as in Pittsburgh, Cincinnati, Louisville, St. Louis, New Orleans, and the rest of the western towns.—Every traveller on our steamboats must have noticed the beautiful vases in which the water is kept, and which are all manufactured in Liverpool.

The beds of coal and clay found there are inexhaustible, and we learn that several manufacturers, in addition to the yellow ware, design importing clay from Missouri, for the purpose of making white queensware. We were glad to see so much attention paid to the beauty of the patterns. The greatest care should be lavished on these, in all instances, since they elevate in a greater or less degree the standard of the public taste, and a few dollars spent in this way will raise the reputation of the manufacturer introducing a beautiful design, to a higher pitch than could be done in any other manner. Upwards of one hundred and seventy or eighty tradesmen are directly employed in the modelling, glazing, moulding, and various other processes through which the clay goes, as well as in digging the crude material itself, and the coal with which to burn it.

We are much indebted to Mr. John S. Blakely of East Liverpool, for his courtesy in assisting us to get an insight into the mysteries of the potteries, as well as for the hospitality which he extended to us during our stay in the time we remained in Liverpool.

The most extensive pottery is that of Messrs. Harker, Taylor & Co., which is about a quarter of a mile above the town on the river. Mr. Harker kindly took us through his extensive works, and explained all the processes of manufacture from the time the rough clay was put into the potters' hands until it was taken from the kiln in the shape of a beatiful vase or ornament.

These works include five or six spacious buildings, besides two large kilns. They give constant employment to about thirty hands, and manufacture upon an average $25,000 worth of ware per year. This firm is the only one which employs a steam engine in grinding the clay.

The next manufactory, coming down the river, is that of Messrs. Woodward and Wodrey. These gentlemen had the misfortune to be burned out just when their former works had been completed, and they had begun the business, but they saved enough of specimens of their workmanship in the line of Queensware, to convince us that when they again commence operations, they will be excelled by none.

The pottery of Mr. John Goodwin is a fine one, and the ware he manufactures is very good, both as regards the excellence of the material, and the taste displayed in the workmanship. It gives employment to about eighteen hands, who turn out ten thousand dollars worth of ware a year.

We next paid a visit to the establishment of Messrs. Ball and Morris, and were very politely shown through the various rooms by one of the firm. They manufacture about eight thousand dollars' worth of ware a year and employ twelve hands.

Messrs. Croxall and Brother, whose pottery is situated in the lower part of the town, are also very extensively engaged in the manufacture of queensware, which, in excellence, is not surpassed by any in the place. From six to eight thousand dollars' worth of ware is annually produced at their establishment, and they have from ten to twelve hands in their employment.

Messrs. Brunt and Boore are erecting very extensive works, and judging from their gentlemanly deportment as well as their business they will doubtless meet with abundant success.

There is another pottery doing an extensive business in Liverpool but owing to the uncourteous treatment of one of the members of the firm, (which is Salt and Mear) we are unable to give any statistics respecting it.

Altogether, Liverpool is well worth a visit, and we recommend it to the attention of all potters. The inexhaustible beds of coal and clay, as well as the beautiful and fertile country around it, will always commend it strongly to all practical men.

ARTIFICIAL BOQUETS.

There is an old tradition, which says that the Queen of Sheba, in testing the wisdom of Solomon, presented him with a natural and an artificial boquet. They were, however, so much alike that the wisest of men became nearly nonplussed to know which was the natural one. A bee flying past, lit upon the artificial one, but quickly passed to the other, and began to search for the sweet nectar. The insect enabled the King immediately to solve the difficulty, and he told at once which was natural and which artificial.

Flowers, especially the rose, the lily, the pink, and the passion flower, are very delightful to the eye, and curious to the fancy. They are beautiful, also, as ornaments. But natural ones, separated from their parent stems, speedily droop, and fade, and die. Hence, blooming children in the family, suddenly cut down by sickness and death, and removed out of sight until the joyful day of the resurrection unto life, are compared to flowers plucked from the garden, to ornament the parlor.

So blooms the human face divine,
When youth its pride of beauty shows,
Fairer than spring the colors shine,
And sweeter than the virgin rose!

But trouble, sickness, want, and death often suddenly cause them to fade and disappear, and thus,

Their momentary glories waste,
This short lived beauty dies away.

But parents have hope of seeing their lovely flowers again, they hope for the period when

These, new rising from the tomb,
In lustre, brighter far, shall shine;
Revive with ever during bloom,
Safe from diseases and decline!

Fond parents are wont, in the absence of the living original, to gaze with heartfelt pleasure on the portraits or pictures of their departed children and beloved relations and friends. These, though but *imitations*, throw the mind back to the scenes of the past, and forward on the wings of hope, to the joyful hour when the imitation will be superceded by the living, adorned reality.

We may have imitation boquets, too, to ornament our parlors and verandahs. These cause the mind to revel with delight on the future scenery of the flower garden, when the spring resurrection of vegetation shall take place. But who possesses the powers sufficient, as an artificial florist to effect such imitations? What lady or gentleman amongst us has the refined taste, the discriminating wisdom, the proportioning skill, the nice calculation, the true judgment of colors, the steady eye, and delicate hand, in plenitude enough to form an imitation of what exceeded Solomon in all his glory?

But notwithstanding the impossibility of art imitating nature to perfection, yet we have just seen a few artificial boquets, which, we think, the Queen of Sheba herself, could she behold them, would not be ashamed of. The judgment we give on this subject may be doubted; but let our fair readers, before they despise our taste, call at the dwelling of the Rev. Nathaniel West, on 6th street, near Wood, and look at the parlor mantelpiece. There they will see, if *they have taste enough* for the "sublime and beautiful," something in the way of boquet imitation to call out their high admiration. But who prepared these boquets? This question may be answered by saying, they were prepared and presented to the *ladies* of the family of the reverend friend we have taken the liberty to name, by our tasteful, generous, and intelligent old citizen, CAPT. PRATT.—Ladies! speak to the gallant old captain to employ his skill in fixing you out a variegated beautif artificial flower garden, on a small scale, to be reflected by the mirrors hung over your toilets. This would make your apartments equal to any of the old fairy palaces'

. . . .

Mayor's Office, June 14th.—Two persons made their appearance at the morning watch returns to day, one white and one colored man.—The white man was a stranger, who had been found wandering about the streets at a late hour last night. He had no friends in this city, and was on his way to New Orleans, to which place he intended to go, by working his passage down the river as a deck hand. In spite of his miserable attire, there was something in his air which spoke of better days, and his conversation was that of a gentleman. He stated that his trunk, containing all his clothes and money, had been stolen on his way hither. As no further charge was brought against him by the watchman who brought him in, he was discharged. The colored man had been found drunk in the streets, and, as he was an old customer, he was sent to jail for thirty days, notwithstanding his protestations that "he had been employed by several families to wheel ashes away, *and* they could not get them wheeled away without him, *and* the public health would suffer, *and* cholera attack the citizens if filth were left in their yards," &c.

St Charles Hotel, June 12, '49

C. S. Porter, Esq.—

Amidst the many duties of my office, a most gratifying one has devolved on me The ladies and gentlemen of the establishment have honored me with the commission of conveying, in the subjoined list, their names as volunteers for your benefit, and request your acceptance of their services, as a slight testimony of their confidence and regard.

To enjoy the respect of a numerous company, is only to be achieved by *few* managers. The accompanying signatures evince how unanimously the sentiment is accorded, and by none believe me, can it be more sincerely entertained, than by

Yours most truly,
WM H. CRISP.

Ladies	Gentlemen
Miss Anna Cruise	Samuel Brown,
Mrs. Archer	A Glassford,
Mrs Smead,	W. F. Wood,
Mrs. Prior	Thomas Black,
Miss Homer,	Charles Crosby,
Mrs. Madison,	John Paul,
Gentlemen	Joseph Phillips,
William Galagher	Two Masters Wood,
E. K. Brown,	Thos. Archer,
M W. Leffingwell	M. W. Wheeler
John A Martin	W W Blackburn
W. Vena.	Thos Vance,
L P Roys	P. B. Smead,
Sydney S. Cantor,	W H Crisp,
Tillbert and Orchestra,	James Farrell.
James J Prior	

Theatre, Pittsburgh, June 12, 1849

W H Crisp, Esq

Dear Crisp I am favored by the receipt of your polite letter Bear to the ladies and gentlemen how highly gratified I am in the assurance of their kindly feelings

Under a season of more than ordinary difficulties I have struggled on My wish is, and ever has been, to see the members of the establishment happy and united.

I accept, with sincere pleasure, the assistance volunteered, and trust the ladies and gentlemen will give me credit for deeper feeling than my words express Yours very truly,

C. S. PORTER.

Dr Jackson —The statement in the New York "Evening Post," eagerly transferred to the Opposition press, that Dr Jackson has been dismissed from the public service as United States Geologist, &c., is not correct.

We are informed that instructions were prepared, early in April, at the General Land Office, under the direction of the Secretary of the Interior for the completion of the survey, and were about to be forwarded to Dr Jackson when his resignation reached the Department. The resignation was accepted, so far as to excuse that gentleman from field duty, and no further, and it is understood that he is now actually engaged in preparing his Report upon the Copper Lands, of which the survey has been completed under his direction —*National Intelligencer.*

TOBACCO—50 kegs 6 twist Tobacco, just received per steamer Genesee, and for sale by
ju6 BURBRIDGE, WILSON & CO. Water st

POW D ELM BARK—1 bbl just rec'd and for sale by ju6 R E SELLERS

PARIS GREEN—2 cases, in small cans, just rec'd and for sale by ju6 R E SELLERS

SUGARS—5 bbls double refined Crushed; 5 do do Powdered, 5 do Refined 5 do Clarified, 10 do assorted Loaf just received and for sale by
ju6 J D WILLIAMS, 110 Wood st

FISH—No 1 2 and 3 Mackerel; No 1 Salmon, No 1 Shad and Herring, 20 boxes Lubec scaled Herring, for sale by ju6 J D WILLIAMS

LARD—14 bbls No 1, 2 do No 2, now landing from steamer Cumberland No 2, for sale.
ju7 ISAIAH DICKEY & CO. Front st

BACON 6 hhds assorted, landing from stmr Cumberland, for sale ju7 ISAIAH DICKEY & CO

FEATHERS—25 bgs now landing from stmr Cumberland No 2, for sale
ju7 ISAIAH DICKEY & CO

PORK HEADS—6 bbls 2 csks, landing from stmr Lowell, for sale by
ju7 ISAIAH DICKEY & CO

FEATHERS—[illegible] sacks prime landing from steamer Cumberland and for sale by
B A FAHNESTOCK & CO,
ju7 corner 1st and Wood sts

FLAXSEED 4 casks landing from steamer Cumberland and for sale by
ju7 B A FAHNESTOCK & CO

QUININE—150 oz Farr's, just rec'd and for sale by
ju7 B A FAHNESTOCK & CO

DRIED PEACHES—7 packages unpared Peaches, 1 box pared do, just rec'd and for sale by
ju7 C H GRANT

FINE FLOUR—[illegible] bbls good quality fine Flour, in fine order, in store and for sale by
ju7 SELLERS & NICOLS

SUGAR CURED HAMS—20 tierces Evans & Swift's brand 46 do Taylor & Co's do put up for family use for sale by ju7 SELLERS & NICOLS

BACON—Hams, Sides and Shoulders, of prime quality always on hand and for sale by
ju7 SELLERS & NICOLS

GENTLEMEN'S

FURNISHING GOODS.

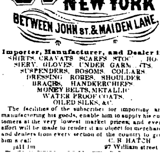

Importer, Manufacturer, and Dealer in
SHIRTS, CRAVATS SCARFS STOCKS, HOSIERY, GLOVES, UNDER GARMENTS,
SUSPENDERS, BOSOMS, COLLARS
DRESSING ROBES, SHOULDER
BRACES, HANDKERCHIEFS,
MONEY BELTS, METALLIC
WATER PROOF COATS,
OILED SILKS, &C.

The facilities of the subscriber for importing and manufacturing his goods, enable him to supply his customers at the very lowest market prices; and every effort will be made to render it an object for merchants and dealers from every section of the country to give him a call C. B HATCH
jul1 1m 97 William street

TOW YARN—3 ska in store and for sale by
ju6 TASSEY & BEST

ALLEN'S NERVE AND BONE LINIMENT—5 gross just rec'd, and for sale by
ju13 J KIDD & Co

PAINT—50 doz Tubes of Paint, just rec'd and for sale by ju13 J KIDD & Co

GUM SHELLAC—500 lbs on hand and for sale by
ju13 J KIDD & Co

JOHN M TOWNSEND, Druggist and Apothecary, No. 45 Market st., three doors above Third st Pittsburgh, will have constantly on hand a well selected assortment of the best and freshest Medicines, which he will sell on the most reasonable terms Physicians sending orders, will be promptly attended to, and supplied with articles they may rely upon as genuine

☞ Physicians Prescriptions will be accurately and neatly prepared from the best materials, at any hour of the day or night

Also for sale, a large stock of fresh and good Perfumery ju13

CHEESE—200 bxs prime Western Reserve, in store and for sale by ju2 R DALZELL & Co

SHERIFF'S SALE,
OF STEAM BOAT COMPANION

BY virtue of an order of the Circuit Superior Court of Law and Chancery, for Marshall Co Va made at the Spring Term, 1849, of said Court, in the case of Francis B Taylor vs the steam boat Companion, and in other cases against the same I will proceed to offer at public sale, the steam boat Companion, together with her engine, furniture, tackle and equipment, on Wednesday, 11th day of July, 1849, at the town of Moundsville, in said county of Marshall, between the hours of 10 o'clock A M and 4 o'clock P M of said day

Terms of Sale One fourth cash, and the residue in three equal instalments at 6, 12 and 18 month, with interest from the day of sale - the purchaser giving bond with good and approved personal security for said deferred instalments

Persons at a distance desirous of further information in relation to the above sale, can obtain the same by letter addressed to James S Wheat Esq Wheeling Va or to W H Oldham, at Grave Creek Marshall Co Va V M McFARLAND,
Deputy for Francis Kelly S. M C
jul1d2w - Wheeling Gaz

WESTERN INSURANCE COMPANY
OF PITTSBURGH.
CAPITAL $300,000.

J Finney Jr, Sec'y R. Miller Jr, Pres't

Will insure against all kinds of risks.

FIRE AND MARINE

ALL losses will be liberally adjusted and promptly paid

A home institution—managed by Directors who are well known in the community, and who are determined by promptness and liberality to maintain the character which they have assumed, as offering the best protection to those who desire to be Insured

Directors—R Miller Jr Geo Black, J W Butler, N Holmes, Jr Wm B Holmes C Ihmsen Geo W Jackson, Wm M Lyon, Jas Lippincott Thos K Litch, James M'Auley, Alex Nimick, Thos Scott

Office, No 30 Water street, (warehouse of Spang & Co., up stairs,) Pittsburgh ju4-d1y

MISCELLANEOUS.

GREAT SALE OF GOODS
AT THE
ONE PRICE STORE,
60 Market street.

A. A. MASON & CO., inform their patrons and the public, that they will commence the sale of their splendid stock on Friday, June 1st, and continue Thirty Days, during which time, the whole of their immense establishment (including their five wholesale rooms) will be thrown open for retail trade, and for the display of one of the largest and most fashionable assortments of FANCY AND STAPLE GOODS in the country, which have all been marked down, without regard to cost Forty Thousand Dollars of their stock, of their latest and richest styles, have been recently purchased at the large peremptory public sales in New York, at immense sacrifices, and will be found on examination, to be nearly one half less than usual prices They invite attention to a portion of their Goods enumerated below, with their prices annexed.

	Present Price	Usual Price.
2000 yards French Ginghams,	12½ cts.	18¾ & 25c
20,000 yds Lawns & Muslins,	10 & 12½ cts	25c
4000 yds Mous de Laines,	12½ cts	25c
1500 yards Alpaccas,	12½ cts.	31c
3000 yds Fine Bereges,	18¾ & 25 cts	37 & 50c
10,000 yds Merrimac Calicoes,	8 & 9 cts	12½c
20 000 yds fast col'd do	6¼ cts	12½c
25,000 yds Brown Muslin, all grades, 20 per cent less than usual prices.		
100,000 yds Bleached Muslin, all prices, marked down 10 to 30 per cent.		
100 pieces Bonnet Ribbon,	12½ cts	25c
400 Wrought Collars,	10 & 12½ cts.	25c
800 do do	31 & 50 cts	75 & $1 00
300 Ladies Cravats,	12 cts	25c
100 French Wro't Capes,	$1,50 to 3 00	$3 to 5,00
144 Lace Caps,	37½ & 50 cts	75 to $1 00
700 Linen Handkerchiefs	6¼ cts	12c
300 Standing Collars,	50 cts	$1,00
130 Chemizetts,	25 & 31 cts	50 & 75c
Cassinetts as low as 12½c, Jeans for 15c		
A large stock of Bonnets, reduced about 37½ per ct.		
New style Dress Goods,	50 cts	87 to $1,00
White Linen,	25 and 31 cts	37 & 50c

Together with the largest stock SILKS, SHAWLS, and fine DRESS GOODS, to be found in this city, with an immense variety of other goods, affording to retail purchasers a rare opportunity of obtaining the best goods at from 25 to 50 per cent less than regular prices They invite an early call, as many of their choicest goods will soon be sold ☞ No deviation from the marked price A A MASON & CO
my31 60 Market st, between Third and Fourth

WANTED,

DAILY at the BALTIMORE, PHILADELPHIA, NEW YORK, BOSTON AND NEW ORLEANS GENERAL AGENCY AND COMMISSION OFFICE, Young MEN in wholesale and retail stores, and other respectable business, to act as Book-keepers, Salesmen, Porters, Bar-keepers, Waiters, Farmers, Coachmen, Car Agents, Book and Map Agents, Collectors, Overseers in all branches of business, &c We have at all times a large number of good situations on hand, which pay from 300 to $2,000 per annum Those in want of situations of any kind would do well to give us a call, as we have agents in each of the above cities, which will enable us to place every applicant in a suitable situation at the shortest notice We have a large acquaintance in all the above named cities, which we trust will enable us to give entire satisfaction to all who may favor us with a call.

TAYLOR & TAYMAN, No 59 Second st,
between South and Gay

N. B —Persons living in any part of the U. States, and wishing to obtain a situation in Baltimore, or either of the above cities, will have their wants immediately attended to by addressing us a line, (post-paid) as by so doing they will curtail both trouble and expense, which they otherwise would incur by coming to the city, and seeking employment for themselves Address. TAYLOR & TAYMAN,
No 59 Second street,
my25 3m Baltimore, Md

DR. F. MOROW,

OF New Orleans, would respectfully announce to the citizens of Pittsburgh and vicinity, that he has located himself on Smithfield street, between Fifth and Sixth, West side, where he will devote his attention to the treatment of the Cholera in which he has met with unequalled success, having treated over three hundred cases during the last winter and spring, and no case failing to restore the patient to a proper state of health, he flatters himself that he has a medicine surpassed by none in the country, and when properly administered never fails to afford relief

To persons who are traveling he would say, his medicine can be put up so that they can carry it about them with but little inconvenience, and by taking small doses at times, it would prevent an attack of the fell destroyer He would recommend it to persons traveling and to families, as being a cheap and effectual remedy

N B —Dr Morow will be found in his office at all times of the day, except when out upon professional duty my24

CLINTON PAPER MILL.

THE undersigned have this day associated under the name of Thompson Hanna & Son, for the purpose of manufacturing paper, at the Clinton Paper Mill, where they will be pleased to receive the patronage of the public, and the former customers of the senior partner

They will at all times keep on hand a general assortment of writing, wrapping, tea and wall papers, bonnet boards, blank books, etc, etc, which they will exchange for clean linen and cotton rags.

Printers and Book Publishers can be supplied with every description of printing paper at short notice, and at reduced prices THOMPSON HANNA
April 1 '49—my23d6m EDMUND S. HANNA

Western Pennsylvania Hospital Buildings.

SEALED PROPOSALS will be received by the Building Committee, up to the 20th day of JUNE, inst for furnishing materials and erecting the Western Pennsylvania Hospital buildings, agreeable to Plans and Specifications to be seen at the office of J W Kerr, architect, Fourth street, after the 11th instant

Builders in proposing for said work, will state the aggregate amount of the entire superstructure in a finished state, and accompany their bids with the names and proposals of their respective undertakers or sub-contractors in the various departments of the buildings

The Committee will also receive separate proposals predicated on estimate, measurement, and bill of rates, in which case bidders will state the price of the stone mason and cut stone work, per perch and foot, brick work per thousand, in the walls, slating per square, plastering per yard joists and other lumber per thousand feet, board measure; carpenter work, painting, glazing, &c, with the per centage on their respective established Bill of Prices.

The work is to be done under the direction and special inspection of a general superintendant appointed for the purpose by the Committee.

Proposals will also be received at the same time for fencing and enclosing the Hospital Grounds, according to the plan to be seen at Mr. Kerr's office

JOHN GRAHAM,
JOHN BISSELL,
WM J. TOTTEN, } Building Committee
W W WALLACE,
ju4 dtju20 THOS. BAKEWELL

The Brownsville WaterCure Establishment.

DRS. BAELZ & MASON, in returning their grateful acknowledgments to the friends of the Institution and to a discerning public in general, for the liberal patronage hitherto received, announce at the same time that they have made essential improvements in the interior as well as the exterior of the establishment, during last fall and winter, which will greatly enhance the comforts and amusements of invalids, who intend to visit this place during the ensuing summer

All the prevailing diseases are treated here and they will endeavor to keep up the reputation the establishment has won through the west, by strict attention to patients that entrust themselves under their care

In order to undergo the treatment, patients have to provide themselves with two woollen blankets, two cotton sheets three comfortables or a light feather bed and six towels Terms, six dollars, payable weekly
ju2d1m

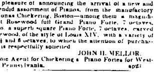

CHICKERING'S PIANO FORTES.

JOHN H MELLOR, No 81 Wood street, has the pleasure of announcing the arrival of a new and splendid assortment of Pianos, from the manufactory of Jonas Chickering, Boston—among them a magnificent Rosewood full Grand Piano Forte, 7 octaves, Also, a superb square Piano Forte, 7 octaves, carved rosewood, of the style of Louis XIV, with a variety of 7 6½ and 6 octaves, to which the attention of purchasers is respectfully solicited

JOHN H. MELLOR,

Sole Agent for Chickering's Piano Fortes for Western Pennsylvania. ap21

Wm B Scaife James Atkinson.

SCAIFE & ATKINSON,

First st, between Wood and Market, Pittsburgh,

CONTINUE to manufacture all kinds of COPPER, TIN AND SHEET IRON WARE Also, Blacksmith Work

Steam Boats built to order

Special attention given to steam boat work

Have on hands a fine assortment of Copper and Brass Kettles, Tin Ware, &c &c. Steamboat Cooking Stoves, Portable Forges, various sizes—a very convenient article for steamboats, California emigrants, or rail road companies.

We would respectfully invite steam boat men and others to call and see our articles and prices before purchasing elsewhere. ju7

FINE IRISH LINENS—W R Murphy invites the particular attention of buyers to his assortment of fine Bosom Linens, lately received, warranted all flax, and of a superior make Also,

Linen Goods generally, such as Table Diapers, of of different widths, and at unusually low prices. Bleached Linen Table Cloths, also much lower than ever before offered, Linen, Pillow case Linen, Diapers and Crash for towelling, &c &c

Also, Furniture Dimity, for summer bedspreads, superior colored Quilts, low priced do, and white Counterpanes, at very low price for quality - at north east corner of 4th and Market sts Wholesale Rooms up stairs my25

SHACKLETT & WHITE,
DRY GOODS JOBBERS,
99 WOOD STREET,

ARE now receiving a very large stock of fresh Goods, of recent purchase and importation which they will sell to the trade at such prices as cannot fail to give entire satisfaction

City and Country Merchants are invited to call and examine our stock before purchasing elsewhere
my8

SIDE STRIPE CASSIMERES—1 case new style fancy "side stripe" Cassimeres, just rec'd and for sale by MURPHY, WILSON & Co
my11 48 wood st

NOTICE TO CONTRACTORS.

CANAL LETTING.—The undersigned, Trustees of the Wabash and Erie Canal, hereby give notice that they will receive sealed proposals at Washington, Davies county, Indiana, on the 27th day of June next, for the construction of about twenty four miles of said Canal, extending from the proposed Dam across the West fork of White River, near the South line of Green county to Maysville, in Davies county On this portion of line there are to be constructed five Lift Locks and one Guard Lock, to be built of timber, a Dam across Slinkard's Creek, and one or two small Aqueducts, together with the usual variety of earth work common to a canal. The line will be divided into sections averaging about half a mile in length

At the same time and place, proposals will be received for building, with cut stone masonry, the piers of the Aqueduct over East fork of White River The stone for this masonry must be procured from the quarries of durable limestone to be found on or near either the East or West fork of White River, from which point they can be delivered by water

The line to be placed under contract, will be ready for inspection ten days previous to the time of letting, and all necessary information in reference thereto will be given by the Resident Engineer

CHARLES BUTLER,
A M PUETT,
THO H BLAKE.

Trustees Office, }
Terre-Haute, April 24, 1849 } my7-tjune27

GLUE—60 bbls in store, for sale by
ju4 J SCHOONMAKER & CO, 24 Wood st

MACKEREL—100 bbls large No 3, 10 do do No 1 10 do do No 2, 20 hf bbls Nos 1 and 2, Mass inspection, landing and for sale by
MILLER & RICKETSON
ju4 172 and 174 Liberty st

DOCTOR ROSE'S FAMILY MEDICINES—A full supply just rec'd, for sale by
ju4 J SCHOONMAKER & CO

PRINTERS' INK—10 kegs News ink, in store and for sale by ju5 HARDY, JONES & CO

TRANSPORTATION &c.

EXPRESS PACKET LINE, FOR PHILADELPHIA AND BALTIMORE,

Exclusively for Passengers.—The Boats of this Line will leave as follows, at 9 o'clock at night:

Louisiana—Capt. J P Thompson, May 31
Indiana—P Burkey, Friday, June 1,
Ohio—A Craig, Saturday, June 2.
Kentucky—H Truby, Sunday, 3.
Louisiana—J P Thompson, Monday, 4
Indiana—P Burkey, Tuesday, 5.
Ohio—A Craig, Wednesday, 6.
Kentucky—H Truby, Thursday, 7
Louisiana—J P Thompson, Friday, 8
Indiana—P Burkey, Saturday, 9
Ohio—Capt. A Craig, Sunday, 10.
Kentucky—H Truby, Monday, 11
Louisiana—J P Thompson, Tuesday, 12
Indiana—P Burkey, Wednesday, 13.
Ohio—A Craig, Thursday, 14.
Kentucky—Capt H Truby, Friday, 15.
Louisiana—J P Thompson, Saturday, 16
Indiana—P Burkey, Sunday, 17.

For passage apply to W SUTCH, Monongahela House,
my31 or D LEECH & Co. Canal Basin

1849.

Warren and Cleveland Passenger Line.

Canal Packet—SWALLOW
" " —OCEAN.

ONE of the above Packets leave Beaver every day (Sundays excepted) and arrive next morning at Warren, when they connect with the Mail Stages for Akron and Cleveland, arriving at each of these places before night. One of the packets leave Warren daily at 5 P. M., and arrive at Beaver in time to take the morning boat for Pittsburgh.

C E S LEFFINGWELL & Co, Warren, } Pro.
M B TAYLOR, do }
JOHN A CAUGHEY, Agent,
ap13 corner Water and Smithfield sts

1849.

UNION LINE,

ON THE PENN'A AND OHIO CANALS.

CRAWFORD & CHAMBERLIN, Cleveland, O. } Propr's.
R. G. PARKS, Beaver, Pa. }

THIS Line will be prepared on the opening of navigation, to transport freight and Passengers from PITTSBURGH and CLEVELAND, to any point on the Canal and Lakes.

The facilities of the Line are unsurpassed in number, quality and capacity of Boats, experience of captains, and efficiency of Agents.

One Boat leaves Pittsburgh and Cleveland daily, running in connection with the steamers

LAKE ERIE AND MICHIGAN,

Between Pittsburgh and Beaver, and a line of first class Steamers, Propellers and Vessels on the Lakes

AGENTS—R G Parks, Beaver, Pa.
Jesse Baldwin, Youngstown, Ohio.
M B Taylor, Warren, "
Cyrus Prentiss, Ravenna, "
Wheeler & Co, Akron, "
Crawford & Chamberlin, Cleveland, O
Sears & Griffith, Buffalo, N. Y.
JOHN A. CAUGHEY, Agent,
Office, cor Water and Smithfield sts, Pittsburgh.
mch21 1y

BEAVER PACKETS.

Steamer MICHIGAN No. 2—Capt. Gilson.
" LAKE ERIE, " Gordon.

THE above regular and well known Beaver Packets, have commenced making their daily trips to and from Beaver, and will continue to run between Pittsburgh and Beaver regularly during the season, as follows:—

Michigan No. 2 leaves Pittsburgh daily at 9 o'clock, A. M., and Beaver at 2 o'clock, P. M. Lake Erie leaves Beaver daily at 9 o'clock, A. M., and Pittsburgh at 3 o'clock, P. M.

These steamers will run in connection with
R G Parks' Express Packet Line, for Erie;
Taylor & Leffingwell's Warren Packets;
Union Line of Freight Boats for Cleveland,
Clarke & Co's Pittsburgh and Cleveland Line Freight Boats.
R G Parks daily New Castle Packets
CLARKE, PARKS & Co, Beaver, Agents.
JOHN A CAUGHEY, Agent, Pittsburgh,
mch31 cor Water and Smithfield sts

1849.

PITTSBURGH AND CLEVELAND

LINE,

ON THE PENNSYLVANIA AND OHIO CANALS.

THE Proprietors of this old established and popular daily line, consisting of SIXTEEN first class Canal Boats, owned by themselves and running in connection with the steam boats BEAVER AND CALEB COPE, are enabled to offer unequalled facilities for the transportation of freight and passengers, on the opening of Canal navigation, to all points on the Pennsylvania and Ohio and N. York canals and the Lakes.

E. M. FITCH & Co, Cleveland.
BIDWELL & BROTHER,
Agents, Beaver.
J. C BIDWELL, Agent,
mar1 Water street, Pittsburgh.

J. C BIDWELL, Pittsburgh
B. W. C BIDWELL, Beaver

BIDWELL & BROTHER.

Forwarding Merchants,

BEAVER, PA.,

Agents for the Pittsburgh and Cleveland Line, Pittsburgh and Erie Line via Erie, and for steam boats Beaver and Caleb Cope.

Having purchased the large and substantial Wharf Boat just built for the Monongahela Packets, have with the addition of a Warehouse, the most ample accommodations for receiving and forwarding, and pledge their utmost attention, promptness and despatch to consignments to their care, and rely on their friends for a trial. mar2-d1y B. & BRO.

For Greenwood Garden.

NEW ARRANGEMENT.—The steamer THOS. SCOTT, will commence on Monday, May 7, to run from the Old Greenwood Landing, foot of Pitt st., to the Garden, leaving at 8 o'clock, A. M., and at each even hour until 9 o'clock, P. M., last trip from the Garden at 10 P. M.

The Saloons are supplied with all the delicacies of the season. Tea at 6 o'clock. The Garden, with a large collection of Greenhouse Plants, Dahlias, Annual Flour Plants and Shubbery. The comfortable wharf boat Greenwood, will be placed at the Pitt street landing. my5

DENTIST.

DR. D. HUNT,

Dentist. Corner of Fourth and Decatur, between Market and Ferry streets. sep2-d1vm

---

G. W. BIDDLE, Dentist—REMOVED to a new three story brick on Smithfield street, one door below Sixth street. Teeth inserted from one to an entire set, on the suction principle, with a beautiful representation of the natural gum—restoring the original shape of the face.

N. B.—Teeth extracted with little or no pain.

Decayed Teeth permanently saved by plugging, preventing the tooth ache, which is much better than curing it, though it should be done in five minutes, or even instantly. ap24-1y

---

Roofing—Galvanized Tin Plates.

THE subscribers beg to call the attention of Builders, Architects and owners of Buildings, to the many advantages which these plates possess over all other metallic substances hitherto used for roofing, &c., as they possess at once the lightness of iron, without its liability to rust, having now been tested for several years in this particular, both in this country and in Europe. They are less liable to expansion and contraction from sudden change of the atmosphere, than common tin plates, iron, zinc, or any other metal now used for roofing, and consequently form a much better and tighter roof, requiring far less frequent repairs, whilst the first cost is but a trifle more.

A full supply, of all sizes, from 16 to 20 W. G., constantly on hand and for sale by

GEO B. MORKWOOD & CO.,
14 and 16 Beaver street, New York.

The patent right for this article having been secured for the United States, all parties infringing thereon, either by importation or otherwise, will be prosecuted. oct30-d&w1yT

RUST PROOF IRON.

THE undersigned have erected works in the city of New York, for the purpose of Galvanizing all articles of Iron, which it is desirable to PROTECT FROM RUST, such as Telegraph Wire, Bolts, Spikes, Nails, Wire for Fences, and any other article which may be required. For Hoops for Casks, as a substitute for bale Rope, for Clothes Lines, Lightning Rods, and a host of other applications, it will be found cheap and durable. They would particularly call attention to the Galvanized Wire for fences; it requires no paint, and will not rust. Also to Spikes and Bolts, the preservation of which is of so much importance, that it will commend itself to the notice of all those interested.

GEO. B MOREWOOD & CO., Patentees,
oct30-d&w1yT 14 and 16 Beaver st, N. York.

WALL PAPER WAREHOUSE,

No. 47 Market street, Pittsburgh, Pa.

THOMAS PALMER,

RESPECTFULLY announces to his friends and customers, that he has had at no past period so extensive a Stock as he has at present. He can offer to purchasers, on VERY moderate terms, at the old established Stand on Market street, almost every article in his line—including Counting-room, Bed-chamber, Dining-room, Parlor and Hall Paper. With Borders, Landscapes, Fire-board Prints, Paper and Transparent Window Shades, Bonnet and Binders' Boards, Writing, Wrapping, and Tea Paper, he is abundantly supplied, and requests country merchants and housekeepers to call and examine his assortment.

Rags and Tanners' Scraps taken in trade, at the highest prices. mch21:d&w3mT

NEW HARDWARE STORE.

SIGN OF THE PLANE AND SAW,

No. 78 Wood street, Pittsburgh.

HUBER AND LAUFMAN, Importers and dealers in Foreign and Domestic **HARDWARE,** in all its varieties are now prepared to sell as low and on as reasonable terms as can be purchased elsewhere. We solicit our friends, and the public generally, to call and examine our stock, which consists in part of KNIVES and FORKS, POCKET and PEN KNIVES, SCISSORS, SHEARS, RAZORS, House Trimmings, such as Locks, Latches, Hinges and Screws, together with every article usually kept in Hardware Stores. We invite the attention of Carpenters and Mechanics generally to our assortment of Tools, which have been selected with great care, and which we are determined to sell so as to give satisfaction. ap2d&wT

MRS MARSH'S NEW NOVEL—Mordaunt Hall; or a September Night, by the author of "Two old men's tales," "Emilia Wyndham," "Angelia," etc.

Just rec'd by JOHNSTON & STOCKTON,
ap16:d&wT corner Market and 3d sts

TREMAYNE'S TABLE OF POST OFFICES, containing an alphabetical list of Post Offices throughout the United States; distances from Washington, D. C., state and territorial capitals respectively; also exhibiting the Post Offices in each State, as well as county, with an appendix of the United States and British Tariffs. Just rec'd by JOHNSTON & STOCKTON,
my16 corner 3d and market sts

Notice to Daguerreotype Artists.

JUST received, a small invoice of VOIGTLAENDER'S QUICKWORKING INSTRUMENTS—new construction. These Instruments possess great advantages over all others ever made, covering a ¼ size Plate, reducing the time of sitting one-half, and producing a sharper, clearer and better defined picture. They, therefore, deserve the attention of all Artists engaged or intending to engage in the business. Price for the Tube $175.

A general assortment of Voigtlaender's justly celebrated Instruments, of all sizes, as well as Daguerreotype Materials, at the lowest rates.

MR PETER SMITH, Cincinnati, Ohio, is our authorised agent for the sale of the above Instruments. A List of Prices can be obtained by addressing, post-paid,

W & F LANGENHEIM,
Exchange, Philadelphia,

Importers of Daguerreotype Materials, and General Agents for the sale of Voigtlaender's Optical Instruments. mar8:eod6m

---

AT the sign of the Plane and Saw, 78 Wood street, a complete assortment of Cincinnati Coopers Tools for sale by my16 HUBER & LAUFMAN

WOOL—The highest price in cash paid for all the different grades of clean washed wool, by
my21 H LEE, Liberty st, opposite 5th

ASSORTED SPICES—Put up for family use, in tin cans enclosed in a sliding lid box, containing

Mustard,	Alspice,
Cinnamon	Ginger,
Cloves,	Pepper,

Warranted pure. For sale at the new Spice and Mustard Factory, corner of Ferry & Liberty sts
my18 JOHN B BELL

Fish and Tar.

50 BBLS No 1 Herrings, (May inspection)
30 bbls No 1 Shad, " "
20 do No 3 Mackerel, (Boston inspection)
30 do N C Tar, in prime order, rec'd and for sale by TAAFFE & O'CONNOR,
my21.d1m corner Penn and Wayne sts

HOUSES, LOTS, FARMS, &c.

TO LET,

A TWO STORY Brick Dwelling House, pleasantly situated on Lacock street, Allegheny city, near the Hand St. Bridge, containing six rooms, with a hall, and good wash house. Possession given on the first of July, or sooner if required. Enquire of E. WILKINS,
ju7:tf Eagle Marble Works, Liberty st, Pittsburgh

TO LET,

THE large three story brick Warehouse, No 112 Second street. Possession given 1st of July. Enquire of ju5 A. BRADLEY.

FOR RENT,

FOUR new two story Brick Dwelling Houses, well finished and in complete order, on Penn Avenue, 7th Ward. Possession given July 1st. Rent low. Enquire of JOHN WATT & Co,
ju6 corner of Liberty and Hand sts

FOR SALE,

TWELVE BUILDING LOTS, situated on the south side of Pennsylvania Avenue, between Magee and Stevenson streets, and about three minutes walk from the New Court House. Six of these lots front 21 feet 5 inches on the Avenue, and run back 120 feet to a 20 feet alley, and the other six front the same width on Forbes street, (70 feet wide,) and run back 47 feet to the same alley. If the above property is not disposed of by private sale before the 7th day of July next, it will be sold at auction, at the new Court House, on that day, at 3 o'clock, P. M., to the highest and best bidder.

For terms of sale and other particulars, enquire of DAVID D. BRUCE, Attorney at Law, Fifth street, next door to Alderman M'Master. ju5:dts

TO FARMERS AND LUMBERMEN.

THE undersigned offers for sale in M'Kean county, Pa., 1800 acres of well timbered LAND, with an excellent Saw Mill nearly new; and two new Frame Houses, one 41 feet front by 47 back; the other 31 feet front by 24 back. Also, good new frame Barn, thirty by forty feet. The mill and land are situated four miles from the Allegheny river. A great deal of PINE TIMBER of the best quality, and also a vast quantity of the very best hemlock. Also, one acre on the bank of the Allegheny, near a cove, most admirably adapted for rafting, where lumber can be rafted on the ice in winter, and be perfectly safe from all freshets. Price $9,000, or $5 an acre. Terms easy. Will take a well cleared small farm, with good house and orchard upon it, as part payment, if location is suitable, and the balance in lumber, or as may be agreed on. This is an excellent opportunity for lumbering, and the probability is great that in two or three years the property will double its value, in consequence of its proximity to the New York and Erie Railroad. Timber sufficient to wear out several saw mills—and several mill sites on the stream which runs nearly through the centre of the land. About fifteen acres in grass. No hill to rise in hauling lumber from mill to river. Trout and game in abundance. For further particulars, address, (post-paid,) P. B. TEMPLETON,
my31:d&w tf Gazette office, Pittsburgh.

Two Lots for Sale.

THE subscribers will sell at private sale, those two valuable Lots of Ground, situated on Tomato st., in the Third Ward of Allegheny City, each having a front of 20 feet, running back 100 feet in depth to a 20 feet alley, upon which is built a stone wall, 25 by 100 feet, which contains stone enough to build cellars for two comfortable dwelling houses, and in front there are three shade trees, of 8 years growth, and the side walk is paved with brick, all of which will be sold at $900. Pittsburgh and Allegheny, or County Scrip will be taken in payment.

J & H PHILLIPS, No 5 Wood st.,
or to WM BENSON, immediately opposite said lots.
my29

TO LET,

THE Dwelling House on Third street, above Smithfield, occupied by the family of the late Dr. A. N. M'Dowell. Possession given on the 1st of July next.

Also, some large lots of ground in the Ninth Ward, between the Fifth Ward and Croghansville, suitable for lumber yards. WM. M. DARLINGTON,
my26:dtf At B. Darlington's, Fourth st.

FOR SALE—Five lots eligibly situated in the flourishing town of Birmingham. The lots are situated on Denman street, numbered in F Bausman's plan 75, 79, 80, 81 and 82—Lot No 75 fronting 20 feet on Mary Ann street, 70 feet deep; the other four 20 feet front each, by 80 feet deep.

Terms—Greater part of purchase money may remain for six years, secured by mortgage. For particulars, inquire of S SCHOYER,
my16 110 second st

Valuable Coal Land for Sale,

ABOUT four miles above Lock No. 2, at the mouth of Pine Run, Monongahela River. The Coal is of the very best quality, and easy of access. Any number of acres, from twenty-five to a hundred, might be obtained. Persons desirous of purchasing, can call on WALKER REED, on the premises, or Wm. Reed, opposite the Post office, who will give any information concerning the property. The above will be sold at a great bargain. my23d6m

TO LET—A good brick Dwelling House, situate on Robinson street, Allegheny. Enquire of
my16 SOLOMON SCHOYER

FOR SALE CHEAP FOR SCRIP—A lot of ground situate on Webster street, 25 feet from High street, 20 feet front on Webster, by 80 feet to a five feet alley—quite close to new court house. Price $950. Terms $350 cash in hand; balance in one, two, three and four years from the first of April last.

County and City Scrip taken for cash payment. Inquire of my16 S SCHOYER, 110 second st

265 Acres Coal Land for Sale,

SITUATED on the Monongahela river, about 16 miles from Pittsburgh and 3 miles above third Lock, in the immediate neighborhood of Messrs. Lyon & Shorb, and Mr. John Herron's purchase. This fine body of Coal will be sold at the low price of $33 per acre—one third in hand, balance in five equal annual payments, without interest. Title indisputable. Location very good—cannot be surpassed. For further particulars enquire of S. BALSLEY, who has a draft of said property. Residence 2d st, below Perry, Mr. Adams' House.

N. B. There is another seam of coal on this tract, about 60 feet above the lower, of excellent quality.
jy26:dtf S. B.

Valuable Building Lots for Sale.

THE subscribers are authorized to offer at private sale, and upon highly favorable terms, a number of very valuable Building Lots, comprising a large portion of the Lots numbered 67, 68, 69 and 70, in Woods' General Plan of the City of Pittsburgh, situated at the south eastwardly corner of Penn and Wayne streets, fronting 240 feet on the former, and extending along the latter about 600 feet to the Allegheny river, and being a part of the Real Estate of the late James S. Stevenson, Esq., deceased.

A plan or subdivision of the above Lots, in conformity with which it is proposed to sell, may be seen at the office of the undersigned, on Fourth, between Market and Perry sts. WILLIAMS & KUHN.
my3

Valuable Real Estate for Sale.

THE subscriber will sell, at private sale, that valuable Property, on the Fourth street road, adjoining his present residence, and give possession immediately. There are about TEN ACRES OF CHOICE LAND in a high state of cultivation. The improvements are a large and well finished brick DWELLING HOUSE, a superb Barn, and other out buildings. Adjoining the dwelling is a running Fountain and a good Pump, which furnishes a constant supply of excellent water. There is a variety of Fruit Trees and Shrubbery on the premises. If the above described property is not sold soon, it will be rented for a time. Also, for sale, a large LOT, on Pennsylvania Avenue, at the end of the board walk. Inquire of
ap2d3m DAVID BEELER.

Valuable Real Estate for Sale.

THE following property in the city of Pittsburgh, and near the borough of Manchester, on the Ohio river, is offered for sale on accommodating terms:

2 Lots (being sub-division of Lot No 409 in the plan of the city of Pittsburgh,) having 20 feet front on Seventh street, by 240 feet to Strawberry alley near Grant street.

10 one acre Lots fronting on an Avenue, 60 feet wide, running from Beaver road to the Ohio river, adjoining Phillips's Oil Cloth Factory.

For terms, enquire of CHARLES B. SCULLY,
or JAMES O'HARA,
feb1-dtf Burke's Building, 4th st

Valuable Property for Sale,

IN THE NINTH WARD OF PITTSBURGH.—Several Lots on Baldwin and Liberty streets, in the 9th Ward, 24 feet by 100, and adjacent the proposed depot of the Central Railroad. For terms inquire of

CHARLES B. SCULLY,
or JAMES O'HARA,
mar12:tf Burke's Building, 4th st

TWO HOUSES AND LOTS FOR SALE.

TWO LOTS on Beaver street, in the city of Allegheny, above the upper Commons, on which is erected a frame building, two stories high, suitable for two small tenements. The lots are each twenty feet in front by one hundred feet deep, and run back to a street forty feet wide. The buildings on the premises will pay a very handsome interest on the investment, and the property will be sold cheap for cash.

Apply to H. Sproul, Clerk's office; U. S. or to
nov29 KAY & Co

Scotch Bottom Land for Sale.

TEN ACRES OF LAND, situated in Peebles township, on the Monongahela, three miles from Pittsburgh—in lots to suit purchasers. For further particulars apply to Henry Woods, 3d st, or to

A WASHINGTON,
nov23-dtf 4th, above Smithfield st

WAREHOUSE FOR SALE.—The subscriber offers for sale the three story brick Warehouse on Wood street, occupied by R. Tanner &
ap17 WM. WILSON, Jr

VALUABLE REAL ESTATE ON PENN STREET FOR SALE.—A Lot of Ground situate on Penn street, between Hay and Marbury streets, adjoining the house and lot now occupied by Richard Edwards, having a front of 25 feet, and in depth 160 feet, will be sold on favorable terms. Title unexceptionable. Inquire of C. O. LOOMIS, 4th st, near Wood
oct21-dtf

For Sale.

A DESIRABLE Building Lot in Allegheny city, favorably located, in size about half an acre, will be sold on accommodating terms. Inquire of
feb6 J D WILLIAMS, 110 wood st

FOR RENT—A room in the second story, 28 Wood street

MEDICAL & SURGICAL OFFICE,

No 65, DIAMOND ALLEY, few doors below Wood street, market.

DR. BROWN, having been regularly educated to the medical profession, and been for some time in general practice, now confines his attention to the treatment of those private and delicate complaints for which his opportunities and experience peculiarly qualify him. 14 years assiduously devoted to study & treatment of those complaints, (during which time he has had more practice and has cured more patients than can ever fall to the lot of any private practitioner) amply qualifies him to offer assurances of speedy, permanent, and satisfactory cure to all afflicted with delicate diseases, and all diseases arising therefrom.

Dr. Brown would inform those afflicted with private diseases which have become chronic by time or aggravated by the use of any of the common nostrums of the day, that their complaints can be radically and thoroughly cured; he having given his careful attention to the treatment of such cases, and succeeded in hundreds of instances in curing persons of inflammation of the neck of the bladder, and kindred diseases which often result from those cases where others have consigned them to hopeless despair. He particularly invites such as have been long and unsuccessfully treated by others to consult him, when every satisfaction will be given them, and their cases treated in a careful, thorough and intelligent manner, pointed out by a long experience, study, and investigation, which it is impossible for those engaged in general practice of medicine to give to any one class of disease.

☞ Hernia or Rupture.—Dr. Brown also invites persons afflicted with Hernia to call, as he has paid particular attention to this disease.

CANCERS also cured.

Skin diseases; also Piles, Palsy, etc., speedily cured. Charges very low.

N. B.—Patients of either sex living at a distance, by stating their disease in writing, giving all the symptoms, can obtain medicines with directions for use, by addressing I. BROWN, M. D., post paid, and enclosing a fee.

Office No. 65, Diamond alley, opposite the Waverly House.

RHEUMATISM.—Dr. Brown's newly discovered remedy for Rheumatism is a speedy and certain remedy for that painful trouble. It never fails.

Office and Private Consulting Rooms, No. 65 Diamond alley, Pittsburgh, Pa. The Doctor is always at home.

☞ No cure no pay. dec8

GLASS—600 bxs 8x10 Window Glass; 300 do 10x12 do; 100 do 10x14 do; 50 do 21x20 do; for sale by
my26 S F VON BONNHORST & Co

TO COTTON AND WOOLEN MANUFACTURERS.—Having made arrangements for a constant supply of FACTORY FINDINGS, we will sell at low prices Calf and Sheep Roler Skins, Lace Leather, Pickers, Reeds, Shuttles, Hemp Twine Treadles, No. 5 to 18 Belt Punches, Wrenches, Stripping Cards 10 to 15 in, Patent Dresser Brushes, Weavers' Brushes, &c. &c. &c.

LOGAN, WILSON & CO.,
my4 129 Wood street, Pittsburgh