MEDICAL.

VALUABLE DISCOVERY!
CONSUMPTIVES, BE ON YOUR GUARD!
DR. SWAYNE'S
COMPOUND SYRUP OF WILD CHERRY.

THE GREAT REMEDY FOR Consumption, Coughs, Colds, Asthma, Bronchitis, Liver Complaint, Spitting Blood, Difficulty of Breathing, Pain in the Side and Breast, Palpitation of the Heart, Influenza, Croup, Broken Constitution, Sore Throat, Nervous Debility, and all Diseases of the Throat, Breast and Lungs; the most effectual and speedy cure ever known for any of the above diseases, is

DR. SWAYNE'S Compound Syrup of Wild Cherry!

This medicine is no longer among those of doubtful utility. It has passed away from the thousands daily launched upon the tide of experiment, and now stands higher in reputation, and is becoming more extensively used than any other preparation of medicine ever produced for the relief of suffering man.

It has been introduced very generally through the United States and Europe, and there are few towns of importance but what contain some remarkable evidence of its good effects. For proof of the foregoing statements, and of the value and efficacy of this medicine, the proprietor will insert a few of the many thousand testimonials which have been presented to him by men of the first respectability—men who have higher views of moral responsibility and justice, than to certify to facts, because it will do another a favor, and themselves no injustice. Such testimony proves conclusively, that its surprising excellence is established by its intrinsic merits, and the unquestionable authority of public opinion. The instantaneous relief it affords, and the soothing influence diffused through the whole frame by its use, renders it a most agreeable remedy for the afflicted.

REMEMBER!

"When men, acting from conscientious impulses, voluntarily bear testimony to the truth of a thing, or particular fact, such testimony, being contrary to their worldly interests and purposes, coerces conviction of its truth, and commends itself in a special manner to universal credence."—Hogan's Moral Maxims.

READ THE HOME CERTIFICATES.

STILL ANOTHER CURE OF PULMONARY CONSUMPTION.—There never was a remedy that has been as successful in desperate cases of Consumption, as Dr. Swayne's Compound Syrup of Wild Cherry. It strengthens the system, and appears to heal the ulcers on the lungs, creating new and rich blood; power possessed by no other medicine.

CHESTER Co., April 25th, 1848.

Dr. Swayne—Dear Sir: I verily believe your Compound Syrup of Wild Cherry had been the means of saving my life. I caught a severe cold, which gradually grew worse, attended with a severe cough, that resisted all the remedies which I had recourse to, still increasing until my case exhibited all the symptoms of Pulmonary Consumption. Every thing I tried seemed to have no effect, and my complaint increased so rapidly that friends as well as myself, gave up all hopes of my recovery. At this time I was recommended to try your invaluable medicine: I did so with the most happy results. The first bottle had the effect to loosen the cough, causing me to expectorate freely; and by the time I had used six bottles, I was entirely well, and am now as hearty a man as I ever was in my life, and would be happy to give any information respecting my case, that other sufferers may derive the benefit for which I am so grateful. For the truth of the above statement, I refer you to Peter Rush, Grocer, West Chester, of whom I purchased the medicine.

Respectfully yours, JAMES MORGAN.

Wonderful Cure of a Methodist Minister.

Dr. Swayne—Dear Sir: I feel a debt of gratitude due to you—and a duty to the afflicted generally, to offer my humble testimony in favor of your Compound Syrup of Wild Cherry. Some three years since I was violently attacked with cold and inflammation of the Lungs, which was accompanied with a distressing cough, pain in the breast and head, a very considerable discharge of offensive mucus from the lungs, especially upon change of weather, however slight. At first I felt no alarm about my condition, but was pretty soon convinced that I was rapidly going into consumption. I grew daily weaker, and at length was scarcely able to walk about, or speak above a whisper, such was the exceeding weakness of my lungs. During this time I had tried various preparations and prescriptions, but found no relief—growing all the time worse. Just here I was advised and persuaded by a dear friend in Wilmington to make trial of your Syrup of Wild Cherry. I must confess that previously I had been prejudiced against patent medicines, and I am still against those coming out of the hands of empirics, but understanding your claims to the profession and practice of medicine, and having implicit faith in the saying of my friends, I forthwith purchased of Dr. Shaw, one of your agents, a few bottles, and commenced its use. My disease was at that time of 20 or 25 months' standing, consequently it was deeply seated. I found, however, considerable relief from the use of the first four or five bottles. But being a public speaker, I frequently attempted to preach with my increasing strength, and thereby ruptured those vessels that had already began to heal; in this way, doubtless, my cure was greatly retarded. In consequence of acting thus imprudently, I had to use twelve or fifteen bottles before I was perfectly restored. I have no question, a much smaller number of bottles would have made me sound, but for the above indiscretion. The Syrup allayed the feverish habit, took away the distressing cough, put a stop to the discharge of matter from the lungs, and gave them and the entire system good health. I have deferred offering this certificate until now, for the purpose of being perfectly satisfied with the permanency of the cure, and now that I feel perfectly well I offer it with pleasure.

REV. J. P. JORDAN.

Dublin county, N. C.

Important Caution—Read! Read!

There is but one genuine preparation of Wild Cherry, and that is Dr. Swayne's, the first ever offered to the public, which has been sold largely throughout the United States and some parts of Europe; and all preparations called by the name of Wild Cherry have been put out since this, under cover of some deceptive circumstances, in order to give currency to their sales. By a little observation, no person need mistake the genuine from the false. Each bottle of the genuine is enveloped with a beautiful steel engraving, with the likeness of William Penn thereon; also, Dr. Swayne's signature; and as further security, the portrait of Dr. Swayne will be added hereafter, so as to distinguish his preparation from all others. Now, if it was not for the great curative properties and known virtues of Dr. Swayne's Compound Syrup of Wild Cherry, persons would not be endeavoring to give currency to their "fictitious nostrums" by stealing the name of Wild Cherry. Remember, always bear in mind the name of Dr. Swayne, and be not deceived.

Principal Office, corner of Eighth and Race streets, Philadelphia.

For sale wholesale and retail by OGDEN & SNOWDEN, cor 2d and Wood sts; B A FAHNESTOCK & Co. cor 1st and Wood, and 6th and Wood sts; WM THORN, 53 Market st; S JONES, 180 Liberty st; JOHN MITCHELL, Allegheny city, and by all respectable dealers in medicine. oct13

B. A. Fahnestock's Anti-Bilious Pills.

This Cathartic compound combines smallness of bulk with efficiency and comparative mildness of purgative action, and having a peculiar tendency to the biliary organs, is extremely valuable in this country, in which bilious fevers and other complaints attended with congestion of the liver, so much abound. They have now stood the test of 20 years, and experience has proved them to be a safe and valuable remedy in Intermittent, Remittent and Bilious Fevers; Jaundice; Bilious Colic; Indigestion; Dropsy; Dysentery; Bilious Vomitings; Colds, and all complaints of an Inflammatory character. The complete and universal satisfaction which has been given by these pills to all who have once used them, renders the publishing of the numerous certificates in their favor unnecessary. To prevent counterfeiting they are now put up in a red xylographic wrapper.

Price 25 cents for a box containing 30 pills.

Prepared and sold by B A FAHNESTOCK & Co corner 1st and wood, and also corner 6th and wood sts. sep13

SELLERS VERMIFUGE PREFERRED TO ALL OTHERS.

LEXINGTON, Va., Oct. 12, 1843.

Mr. R. E. Sellers—One of our physicians, whose practice is very extensive, told me this morning of a case in which one vial of your Vermifuge brought away above 80 worms; and a gentleman in the neighborhood said that less than half a vial caused the discharge of near 60 large worms from one of his children. Very many of such instances might be stated. It is well known about here, and almost all prefer it to any other. Send me 12 dozen and oblige

Yours, J. M. WILSON.

Parents who do not wish to trifle with their children, should use Sellers' Vermifuge.

Prepared and sold by R E SELLERS, 57 Wood st., sold by Dr Cassel, 5th Ward; D M Curry, Allegheny. novl

A STRONG EVIDENCE that Dr JAYNE'S EXPECTORANT is superior to all other remedies for Coughs, Consumption, Bronchitis, Asthma, and other Pulmonary affections, is that the same persons who commenced the use of it in their families ten years ago still prefer it to all other remedies of the kind; and whereas they have been induced to try other preparations they have almost invariably been disappointed in receiving the benefit which was reasonably anticipated from the high praises bestowed by the proprietors, and have returned to the use of JAYNE'S EXPECTORANT, as a remedy that has never failed to relieve them, and which probably never had its equal in arresting pulmonary diseases. Prepared only by Dr D. Jayne Philadelphia, and sold on agency by ALEX. JAYNES, 72 Fourth st. dec22d&wif

DALLEY'S PAIN EXTRACTOR will, in five minutes from the time of its application, remove the pains from the severest burns, scalds or blisters, and will heal wounds, ulcers and sores of any kind without scar. This valuable Pain Extractor can be had of JOHN D MORGAN, Druggist, No 93½ Wood street, Sole Agent for Western Penna.

B. A. FAHNESTOCK'S VERMIFUGE.

A FEW weeks since, one of my children, aged about five years, was unwell for several days, and the illness increased so alarmingly that I feared death would be the result. Having heard of the good effects of Fahnestock's Vermifuge when administered to the children of my neighbors, and thinking my child might have worms, from some of the symptoms, I gave it one and a half teaspoonfuls of the Vermifuge, and to my great astonishment it almost immediately discharged between 250 and 300 large worms. Its health was soon restored, and it is now remarkably well. Previous to taking the Vermifuge, the worms would occasionally rise in its throat, and I often feared it would die from strangulation. JAS. G. DAWSON.

Tionesta, Venango co, Pa., April 3, '43. ap13

LEIDY'S CELEBRATED ITCH AND TETTER OINTMENT is the most effectual remedy before the public for the cure of tetter, itch, dry and watery pimples of the face, neck and body, scaly eruptions, and all other diseases of the skin. This Ointment is warranted free from mercury, is perfectly safe, and may be used at all times and under all circumstances. A fresh supply of this valuable remedy received and for sale by B A FAHNESTOCK & Co, corner of 1st and wood; also, corner of 6th and wood streets. jel

SELLERS' VERMIFUGE—"No family should be without it."

LOGAN, C. H., Va., Aug. 24, '43.

Mr. R. E. SELLERS: I cheerfully certify that I have for some years past used your Vermifuge in my family, and universally with success. I decidedly prefer it to any other preparation I have used—amongst these may be named the celebrated medicine called Deadshot, Fahnestock's Vermifuge, and a preparation called Worm Tea. In a recent case a single dose brought from my little boy one hundred and six large worms. No family certainly ought to be without it. Yours &c JAS. LAWSON.

Prepared and sold by R. E. Sellers, No. 57 Wood st., and sold by Druggists generally in both cities. sep11

A Fine Set of Teeth for 25 Cents.

WHITE TEETH, FOUL BREATH, HEALTHY GUMS.—Yellow and unhealthy teeth, after being once or twice cleaned with Jones' Amber Tooth Paste, have the appearance of the most beautiful ivory, and at the same time it is so perfectly innocent and exquisitely fine, that its constant daily use is highly advantageous, even to those teeth that are in a good condition, giving them a beautiful polish, and preventing a premature decay. Those already decayed it prevents from becoming worse—it also fastens such as are becoming loose, and by perseverance it will render the foulest teeth delicately white, and make the breath so-[illegible] sweet. Sold by WM. JACKSON, [illegible]

B. A. FAHNESTOCK, A. R. HILL, N. Y. City.
B. L. FAHNESTOCK, } Pittsburgh.
H. W. FAHNESTOCK,

Wholesale Drug Store in the City of New York.

THE undersigned are exclusively engaged in the Wholesale Drug business at No. 48 John street, in the city of New York, and are prepared to supply Druggists and country Merchants with Drugs, Paints, Oils, Dye-stuffs, Foreign and American Patent Medicines, Surgical Instruments, and Chemicals of their own Manufacture, Window Glass, and all other articles in their line of business, [illegible] quality as low as they can be purchased [illegible] eastern cities. [illegible] B A FAHNESTOCK & C

MEDICAL.

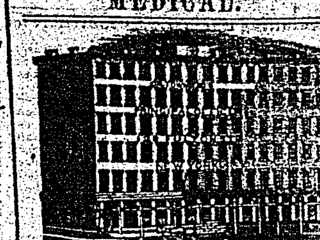

DR. TOWNSEND'S COMPOUND EXTRACT OF SARSAPARILLA.

Wonder and Blessing of the Age.

The most extraordinary Medicine in the World! *This Extract is put up in Quart Bottles; it is six times cheaper, pleasanter, and warranted superior to any sold. It cures without vomiting, purging, sickening or debilitating the Patient.*

The great beauty and superiority of this Sarsaparilla over all other medicines is, that while it eradicates the disease, it invigorates the body. It is one of the very best SPRING AND SUMMER MEDICINES ever known; it not only purifies the whole system, and strengthens the person, but it *creates new, pure and rich blood*; a power possessed by no other medicine. And in this lies the grand secret of its wonderful success. It has performed within the last two years, more than 100,000 cures of severe cases of disease; at least 15,000 were considered incurable. It has saved the lives of more than 10,000 children during the two past seasons.

10,000 cases of General Debility and want of Nervous Energy.

Dr. Townsend's Sarsaparilla invigorates the whole system permanently. To those who have lost their muscular energy by the effects of medicine or indiscretion committed in youth, or the excessive indulgence of the passions, and brought on a general physical prostration of the nervous system, lassitude, want of ambition, fainting sensations, premature decay and decline, hastening towards that fatal disease, Consumption, can be entirely restored by this pleasant remedy. This Sarsaparilla is far superior to any

Invigorating Cordial,

As it renews and invigorates the system, gives activity to the limbs, and strength to the muscular system, in a most extraordinary degree.

Consumption Cured.

Cleanse and Strengthen. Consumption can be cured. Bronchitis, Consumption, Liver Complaint, Colds, Catarrh, Coughs, Asthma, Spitting of Blood, Soreness in the Chest, Hectic Flush, Night Sweats, Difficult or Profuse Expectoration, Pain in the Side, &c., have been and can be cured.

SPITTING BLOOD.

New York, April 28, 1847.

Dr. TOWNSEND—I verily believe that your Sarsaparilla has been the means, through Providence, of saving my life. I have for several years had a bad Cough. It became worse and worse. At last I raised large quantities of blood, had night Sweats, and was greatly debilitated and reduced, and did not expect to live. I have only used your Sarsaparilla a short time, and there has a wonderful change been wrought in me. I am now able to walk all over the city. I raise no blood, and my cough has left me. You can well imagine that I am thankful for these results.

Your obedient servant, WM. RUSSELL, 65 Catharine-st.

Female Medicine.

Dr. Townsend's Sarsaparilla is a sovereign and speedy cure for Incipient Consumption, Barrenness, Prolapsus Uteri, or Falling of the Womb, Costiveness, Piles, Leucorrhea, or Whites, obstructed or difficult Menstruation, Incontinence of Urine, or involuntary discharge thereof, and for the general prostration of the system—no matter whether the result of inherent cause or causes, produced by irregularity, illness or accident. Nothing can be more surprising than its invigorating effects on the human frame. Persons all weakness and lassitude, from taking it, at once become robust and full of energy under its influence. It immediately counteracts the nervelessness of the female frame, which is the great cause of Barrenness. It will not be expected of us, in cases of so delicate a nature, to exhibit certificates of cures performed, but we can assure the afflicted, that hundreds of cases have been reported to us. Thousands of cases where families have been without children, after using a few bottles of this invaluable medicine, have been blessed with fine, healthy offspring.

To Mothers and Married Ladies.

This Extract of Sarsaparilla has been expressly prepared in reference to female complaints. No female who has reason to suppose she is approaching that critical period, "*The turn of life*," should neglect to take it, as it is a certain preventive for any of the numerous and horrible diseases to which females are subject at this time of life. This period may be *delayed for several years by using this medicine*. Nor is it less valuable for those who are approaching womanhood, as it is calculated to assist nature, by quickening the blood and invigorating the system. Indeed, this medicine is invaluable for all the delicate diseases to which women are subject.

It braces the whole system, renews permanently the natural energies, by removing the impurities of the body, not so far stimulating as to produce subsequent relaxation, which is the case of most medicines taken for female weakness and disease. By using a few bottles of this medicine, many severe and painful surgical operations may be prevented.

Great Blessing to Mothers and Children.

It is the safest and most effectual medicine for purifying the system, and relieving the sufferings attendant upon child-birth ever discovered. It strengthens both the mother and child, prevents pain and disease, increases and enriches the food, those who have used it think it is indispensable. It is highly useful both before and after confinement, as it prevents disease attendant upon childbirth—in Costiveness, Piles, Cramps, Swelling of the Feet, Despondency, Heartburn, Vomiting, Pain in the Back and Loins, False Pains, Hemorrhage, and in regulating the secretions and equalizing the circulation it has no equal. The great beauty of this medicine is, it is always safe, and the most delicate use it most successfully, very few cases require any other medicine, in some a little Castor Oil, or Magnesia, is useful. Exercise in the open air, and light food with this medicine, will always ensure a safe and easy confinement.

Beauty and Health.

Cosmetics, Chalk, and a variety of preparations generally in use, when applied to the face, very soon spoil it of its beauty. They close the pores of the skin, and check the circulation, which, when nature is not thwarted by disease or powder, or the skin inflamed by the alkalies used in soaps, beautifies its own production in the "human face Divine," as well as in the garden of rich and delicately tinted and variegated flowers. A free, active and healthy circulation of the fluids, or the coursing of the pure, rich blood to the extremities, is that which paints the countenance in the most exquisite beauty. It is that which imparts the indescribable shades and flushes of loveliness that all admire, but none can describe. This beauty is the offspring of nature—not of powder or soap. If there is not a free and healthy circulation, there is no beauty. If the lady is fair as driven snow, if she paint, and use cosmetics, and the blood is thick, cold and impure, she is not beautiful. If she be brown or yellow, and there is pure and active blood, it gives a rich bloom to the cheeks, and a brilliancy to their eyes that is fascinating.

This is why the southern, and especially the Spanish ladies, are so much admired. Ladies in the north who take but little exercise, or are confined in close rooms, or have spoiled their complexion by the application of deleterious mixtures, if they wish to regain elasticity of step, buoyant spirits, sparkling eyes and beautiful complexions, they should use Dr. Townsend's Sarsaparilla. Thousands who have tried it, are more than satisfied, are delighted. Ladies of every station, crowd our office daily.

Notice to the Ladies.

Those that imitate Dr. Townsend's Sarsaparilla, have invariably called their stuff a *great Remedy for Females, &c., &c.*, and have copied our bills and circulars which relate to the complaints of women, word for word—other men who put up medicine, have, since the great success of Dr. Townsend's Sarsaparilla in complaints incident to females, recommended theirs, although previously they did not. A number of these Mixtures, Pills, &c., are injurious to females, as they aggravate disease, and undermine the constitution. Dr. Townsend's is the only, and best remedy for the numerous female complaints—it rarely, if ever fails of effecting a permanent cure. It can be taken by the most delicate females, in any case, or by those expecting to become mothers, with the greatest advantages, as it prepares the system and prevents pain or danger, and strengthens both mother and child. Be careful to get the genuine.

Scrofula Cured.

This certificate conclusively proves that this Sarsaparilla has perfect control over the most obstinate diseases of the Blood. Three persons cured in one house is unprecedented.

Three Children.

DR. TOWNSEND—Dear Sir: I have the pleasure to inform you that three of my children have been cured of the Scrofula by the use of your excellent medicine. They were afflicted very severely with bad Sores; have taken only four bottles; it took them away, for which I feel myself under great obligation.

Yours, respectfully, ISAAC W. CRAIN, 106 Wooster-st.

Opinions of Physicians.

Dr. Townsend is almost daily receiving orders from Physicians in different parts of the Union.

This is to certify that we, the undersigned, Physicians of the City of Albany, have in numerous cases prescribed Dr. Townsend's Sarsaparilla, and believe it to be one of the most valuable preparations in the market.

H. P. PULING, M. D.
J. WILSON, M. D.
R. B. BRIGGS, M. D.
P. E. ELMENDORF, M. D.

Albany, April 1, 1847.

CAUTION.

Owing to the great success and immense sale of Dr. Townsend's Sarsaparilla, a number of men who were formerly our Agents, have commenced making Sarsaparilla Extracts, Elixirs, Bitters, Extracts of Yellow Dock, &c. They generally put it up in the same shaped bottles, and some of them have stole and copied our advertisements—they are only worthless imitations, and should be avoided.

Principal Office, 126 FULTON Street, Sun Building, N. Y.; Redding & Co., 8 State street, Boston; Dyott & Sons, 132 North Second street, Philadelphia; S. S. Hance, Druggist, Baltimore; P. M. Cohen, Charleston; Wright & Co., 151 Chartres Street, N. O.; 105 South Pearl Street, Albany; and by all the principal Druggists and Merchants generally throughout the United States, West Indies and the Canadas.

N. B.—Persons inquiring for this medicine, should not be induced to take any other. Druggists put up Sarsaparillas, and of course prefer selling their own. Do not be deceived by any—inquire for Dr. Townsend's, and take no other. ☞ Remember the genuine "Townsend's Sarsaparilla," sold by the sole agents. R. E. SELLERS, General Wholesale & Retail Agent, No. 57 Wood street, and D. M. CURRY, Allegheny city. je23

EUROPEAN AGENCY,

For the Recovery of Dormant and Improperly Withheld REAL AND PERSONAL ESTATE: the settlement and Arbitration of Commercial, Trading, and other Debts; Securing Patents for Inventions in Great Britain, Ireland, and the Colonies and Dependencies thereunto belonging, and Negotiating for the Purchase or Sale of the same.

REFERENCE may be had on application free of charge, (provided the motive is not that of mere curiosity,) to a List comprising 30 yards of 15,000 names in which unclaimed property is standing.

Also, an index to our 10,000 advertisements which have appeared for the past 20 years in various British newspapers, addressed to Heirs at Law and next of kin. Communications by letter are requested to be post-paid. BENTHAM FABIAN, 39 Broadway, New York.

References are permitted to Hon. Charles P. Daly, Judge Court of Common Pleas, New York.
Freeland, Stuart & Co.
Chas. Cartlidge & Co.
W. & J. T. Tapscott.
G. R. A. Ricketts, Esq.
Edward Schroder, Esq., Cincinnati, Ohio.
A. Patchin, Esq., President Patchin Bank, Buffalo. nov21-d6m

The Allegheny Cemetery.

AT the annual meeting of the Corporators, held on the 6th inst. the following persons were unanimously re-elected Managers for the ensuing year:

THOMAS M. HOWE, President;
JOHN BISSELL,
JESSE CAROTHERS,
NATHANIEL HOLMES, } Managers.
WILSON M'CANDLESS,
JOHN H. SHOENBERGER,
JAMES R. SPEER,

J. FARLEY, Jr., Secretary and Treasurer.

The annual statement presented the affairs of the Company in a very prosperous condition. Their office in the city is No. 57 Water street. je13

GREEN APPLES—14 bbls. assorted kinds, for sale by [illegible] ISAIAH DICKEY & Co.

CHEESE—100 boxes in store and for sale by dec9 ISAIAH DICKEY & Co

---

TRANSPORTATION LINES.

THE UNION LINE

1848.

BETWEEN PITTSBURGH AND CLEVELAND.

W. T. MATHER, Pittsburgh;
REED, PARKS & Co, Beaver; } Prop'rs
CRAWFORD & CHAMBERLIN, Cleveland.

THE above Line is now prepared to transport freight and passengers from Pittsburgh and Cleveland, or any point on the Canals and Lakes.

One boat leaves Pittsburgh and Cleveland daily, running in connection with the steamboats Lake Erie and Michigan, between Pittsburgh and Beaver, and a line of first class steamboats, propellers, brigs and schooners on lakes Erie, Huron and Michigan.

Property forwarded to any part of the Union with dispatch, by WM. T. MATHER, or JOHN A. CAUGHEY, Agents, cor Water and Smithfield sts, Pittsburgh.

AGENTS:—Reed, Parks & Co, Beaver;
R G Parks & Co, Youngstown, O;
E W Cotes & Co, Warren;
D Bostwick & Co, Breadport;
A & N Clark, Newton Falls;
F Lewis, Newport;
J & E M Whittlesey, Campbellsport;
J G M'Bride, Ravenna;
M & C H Kent, Franklin;
Miller & Tuttle, Cuyahoga Falls;
Wheeler & Co, Akron;
Barney, Gibbs & Co, Sandusky;
Watkins & Eagle, Toledo;
G Williams & Co, Detroit, Mich;
M'Clure & Williams, Milwaukie, Wis;
H J Winslow, Chicago, Ill. ap14

RELIANCE PORTABLE BOAT LINE, 1848.

FOR TRANSPORTATION OF MERCHANDIZE BETWEEN PITTSBURGH AND PHILADELPHIA.

THE Proprietors of this old established and first Portable Boat Line, having removed their depot in Philadelphia, to a much larger Warehouse on Market st., than they formerly occupied, and also increased their room for storage at Pittsburgh, are now prepared to offer much greater facilities to their friends and patrons.

Goods carried by this line are not transhipped between Pittsburgh and Philadelphia, being carried entirely in Portable Section Boats. To shippers of flour and other goods requiring careful handling, this is of importance. No charge made for receiving or shipping goods, of advancing charges. All goods forwarded promptly, and upon as reasonable terms as by any other line.

JOHN McFADEN & Co., Canal Basin, Penn st., Pittsburgh.
JAMES M. DAVIS & Co., feb24 227 Market & 54 Commerce st., Phila.

JOHN McFADEN & Co., Forwarding and Commission Merchants, Canal Basin, Penn st., Pittsburgh.

JAMES M. DAVIS & Co, Flour Factors and Commission Merchants, 227 Market, and 54 Commerce st., Philadelphia. feb24

☞ Advances made by either of the above on Flour, Wool and other descriptions of Merchandize consigned to them. feb24

NOTICE.—The subscribers have disposed of their interest in the Penn'a and Ohio Line to CLARKE & THAW, of Pittsburgh, and JOSEPH S LEWIS, of this city.

They will continue to transact business for the line, at their Warehouse on Broad street, as usual, and bespeak for it a continuance of the patronage of their friends. JAMES STEEL & Co.

Philadelphia, March 5th, 1848.

Penn'a. and Ohio Transportation Co.

Double Daily Line of FIRST CLASS NEW BOATS AND CARS, PREPARED TO TRANSPORT GOODS BETWEEN PITTSBURGH AND EASTERN CITIES.

CLARKE & THAW, Canal Basin, Pittsburgh.
LEWIS & BUTLER, 219 Market st., Philadelphia.
JAS. STEEL & CO., Agts, Broad street.
COWDEN, CLARKE & Co., 75 North st., Balt.
W. PORRICK, Agt., 13 West street, New York.
mar16

Co-partnership.

THE subscribers have this day associated themselves together under the style of Kier & Jones, for the purpose of continuing the business formerly carried on by Samuel M. Kier, and solicit a continuance of the liberal patronage heretofore extended to the house.

SAMUEL M. KIER,
B. F. JONES.

Pittsburgh, March 1, 1848.

KIER'S PORTABLE BOAT LINE,

COMPOSED ENTIRELY OF FIRST CLASS FOUR SECTION BOATS, FOR PHILADELPHIA AND BALTIMORE VIA CANALS & RAILROADS.

WE are prepared to receive and forward freight to the above and intermediate places with as much despatch, and at as low rates, as any other responsible line.

The attention of shippers wishing to send Pork or Bacon to Baltimore in bulk, is particularly requested, inasmuch as our arrangements enable us to carry such articles through in better order than any other line.

KIER & JONES, Prop'rs. Canal Basin, near 7th st.

Pittsburgh, March 1, 1847.

SAM'L. M. KIER. B. F. JONES.

KIER & JONES—Commission and forwarding Merchants, and Wholesale Dealers in Iron, Blooms Salt, Produce, &c.

Liberal cash advances on consignments. mar1tf

HENRY GRAFF, E. G. DUTILH, AND CHAS. HUMPHREYS, Pittsburgh. Philadelphia.

UNION LINE,

To Philadelphia and Baltimore,

VIA CANALS AND RAILROADS.

HENRY GRAFF & Co., Canal Basin, Pittsburgh.
DUTILH, HUMPHREYS & Co, No. 147 Market st, Phil.
C. H. Koons, corner North & Saratoga sts Balt. } Agts
John F. Clarke, No 13, Old Slip, New York,

NOTICE.—The style of our firms will be known from and after this date, at Pittsburgh, as Henry Graff & Co., and at Philadelphia, as Dutilh, Humphreys & Co. HENRY GRAFF.

EDMUND G DUTILH,
CHAS. HUMPHREYS, } Philadelphia.
HENRY GRAFF, Pittsburgh. mar2lf

PITTSBURGH PORTABLE BOAT LINE 1848.

For the Transportation of Freight to and from PITTSBURGH, PHILADELPHIA, BALTIMORE, NEW YORK, BOSTON, &c.

BORBIDGE & CASH, Philadelphia.
TAAFFE & O'CONNOR, Pittsburgh.

THIS old established Line being now in full operation, the proprietors have made extensive arrangements to forward goods and produce with despatch, and on the most favorable terms. They confidently hope their well known promptness in delivering goods—peculiar safety in mode of carrying—capacious warehouses at each port, affording accommodations to shippers and owners of produce—together with their long experience and unremitting attention to business, will secure to them a continuance of that liberal patronage they hereby gratefully acknowledge.

All consignments by and for this line received, charges paid, and forwarded in any required directions free of charge for commission, advancing or storage.

No interest, directly or indirectly, in steamboats.

All communications promptly attended to on application to the following agents:

BORBIDGE & CASH, 278 Market st, Philadelphia.
TAAFFE & O'CONNOR, Canal Basin, Pittsburgh.
O'CONNORS & Co, North st, Baltimore.
WM. B. WILSON, 88 Cedar st, New York. ap5

LAKE ERIE AND MICHIGAN LINE.

1848.

THIS well known Line, composed of steamboats Lake Erie and Michigan, between Pittsburgh and Beaver, and freight and passenger Canal Boats between Beaver and Erie, and C M Reed's line of first class steamboats, propellers and vessels on the Lakes, is prepared to carry freight and passengers to all points on the Erie Canal, and Lakes Erie, Huron and Michigan.

Having every facility for conveying freight and passengers with promptness and dispatch, the proprietor and agents respectfully solicit from their friends a continuance of their patronage.

C M REED, Proprietor.
REED, PARKS & Co, Beaver, Agents.
JOHN A. CAUGHEY, Agent,
ap14 cor Water and Smithfield sts, Pittsburgh.

1848.

ECLIPSE TRANSPORTATION LINE.

To and from the Eastern cities, via Cumberland.

THE proprietors of this popular line, have since their re-organization largely increased their facilities to meet the wishes of shippers; and are now prepared to forward a greater amount by the FIVE DAY LINE, as also by additional regular wagons at low rates.

This line will run throughout the year, delivering goods through the agents in Baltimore and Pittsburgh to owners and consignees at specified rates and time.

Shipments from Philadelphia for the line should be marked "Care, J B Robinson, Baltimore."

The only agents are

J B ROBINSON, 92 S Charles st, Baltimore.
EDGERTON & Co, Cumberland.
G W CASS, Brownsville.
feb4 J C BIDWELL, Pittsburgh.

ECLIPSE TRANSPORTATION LINE.

The Proprietors of this popular Line have changed the Agency at Cumberland from the house of McKaig & Maguire to that of Edgerton & Co.

Pittsburgh and western merchants are notified that J Bayly Robinson, No 92 South Charles st, Baltimore, is the only authorized agent of this Line in the Eastern cities.

The only agents are

J C BIDWELL, Pittsburgh,
G W CASS, Brownsville,
EDGERTON & Co Cumberland,
J B ROBINSON, Baltimore.
dec23lf

Western Transportation Company.

1848. D. LEECH & Co's old Established Lines 1848.

TO PHILADELPHIA, BALTIMORE & NEW YORK

VIA PENNSYLVANIA AND OHIO RAIL ROADS.

ARE prepared to transport goods and produce to and from the above cities on favorable terms. Address or apply to

D. LEECH & Co, Canal Basin, Pittsburgh.
HARRIS & LEECH, Nos. 13 & 15 South Third st, Phil.
J. TAYLOR & SON, Agts, No 14, N'th Howard st, Balt.
A. ABBOTT, Agt, No 7 West street, New York.

Pittsburgh, March 19th, 1848. mar20

Merchants' Transportation Line.

1848.

VIA CANAL AND RAIL ROADS

FOR PHILADELPHIA AND BALTIMORE.

GOODS consigned to our care will be forwarded without delay at the lowest current rates.

C A McANULTY & Co., Canal Basin, Penn st, Pittsburgh.
MERSEILLES & REYNOLDS, 272 and 365 Market st, Phil'a.
ROSE, MERRITT & Co., Smith's wharf, Baltimore.
je23

MERCHANTS' WAY FREIGHT LINE.

1848.

EXCLUSIVELY FOR THE TRANSPORTATION OF WAY FREIGHT BETWEEN Pittsburgh, Blairsville, Johnstown, Hollidaysburgh, Water street, (Huntingdon Co) and Petersburgh.

This Line was formed exclusively for the special accommodation of the way business. The Proprietors, thankful for the very liberal patronage they have received during the last two years, would respectfully inform their friends and the public that they are now fully better prepared, to deliver goods at any point on the Canal and Rail Roads, with promptness and despatch.

PROPRIETORS.
PICKWORTH & WOODS, JAMES A LORE,
GEORGE TRINDLE, JOHN MILLER & Co.

AGENTS.
Pickworth & Woods, Johnstown.
John Miller, Hollidaysburgh.
C A M'Anulty & Co, canal basin, Pittsburgh.

REFERENCES—Pittsburgh—Smith & Sinclair, J & J McDevitt, G & J H Shoenberger, R. Robinson & Co, R Moore; Bagaley & Smith; John Parker; Wm Lebmer & Co; Dr P Shoenberger. [illegible]

EXCHANGE BROKERS, &c.

N. HOLMES & SONS,
Bankers, Exchange Brokers,
AND DEALERS IN
NOTES, DRAFTS, ACCEPTANCES, GOLD, SILVER AND BANK NOTES.

COLLECTIONS.—Drafts, Notes and Acceptances payable in any part of the Union, collected on the most favorable terms.

EXCHANGE on New York, Philadelphia and Baltimore; also, Cincinnati, Louisville, Saint Louis and New Orleans, constantly for sale.

BANK NOTES.—Notes on all solvent banks in the United States discounted at the lowest rates. All kinds of Foreign and American Gold and Silver Coin bought and sold.

Office No. 55 Market street, between 3d and 4th, Pittsburgh, Pa. oct25

HUSSEY, HANNA & CO.,

BANKERS, EXCHANGE BROKERS, and dealers in Foreign and Domestic Exchange, Certificates of Deposite, Bank Notes, and Specie, Fourth street, nearly opposite the Bank of Pittsburgh. Current money received on deposite—Sight Checks for sale, and collections made on nearly all the principal points in the United States.

The highest premium paid for Foreign and American Gold.

Advances made on consignments of Produce, shipped East, on liberal terms. mch15

FOREIGN EXCHANGE.

BILLS on England, Ireland, and Scotland bought any amount at the Current Rates of Exchange. Also, Drafts payable in any part of the Old Countries, from £1 to £1000, at the rate of $5 to the £ Sterling, without deduction or discount, by JOSHUA ROBINSON, European and General Agent, office 5th st one door west of wood. oct1tf

JOSEPH H. HILL. WM. C. CURRY.

HILL & CURRY,

BANKERS and Exchange Brokers, Dealers in Foreign and Domestic Time and Sight Bills of Exchange, Certificates of Deposite, Bank Notes and Coin, No. 63 Wood street, third door below Fourth, west side. mar21tf

ALLEN KRAMER. EDWARD HAHN.

KRAMER & HAHN,

BANKERS AND EXCHANGE BROKERS, dealers in Foreign and Domestic Bills of Exchange, Certificates of Deposite, Bank Notes and Coin, corner of 3d and Wood streets, directly opposite St. Charles Hotel. may23dly

WESTERN FUNDS—

Ohio,
Indiana,
Kentucky,
Missouri,
Bank Notes;

purchased at the lowest rates, by N. HOLMES & SONS,
sep13 35 Market street.

BILLS OF EXCHANGE—Sight Checks on New York, Philadelphia, and Baltimore,

Constantly for sale by N. HOLMES & SONS.
sep13 35 Market st.

MISCELLANEOUS.

MANUFACTURED AND LEAF TOBACCO.—HEALD, BUCKNOR & Co, 41 north water st, and 16 N. wharves, Phil'a, offer for sale on accommodating terms, 6000 pkgs Manufactured Tobacco, consisting of pounds, half pounds, 5's, 8's, 12's, 16's, 18's and 32's, lumps; 5's, 6's and 8's plug, and 12's Ladies' Twist, in whole and half boxes, of the following approved brands, viz:

James H Grant,	Osborn & Bragg
Grant & Williams,	A Cabaniss,
S Jones & Son,	M'Donald,
Webster Old,	J Thomson,
James Thomas, Jr.	A H Armistead,
J Thomas & Son,	Landhorn & Armistead,
J P Coates,	J M Cobbs,
Gentry & Roystar,	J A Clay,
M A Butler,	C A Hall,
Green Hall,	Wm Dawson,
Pearl & Norwood,	J S Blackwood,
Nath Page,	Keystone,
W H Vaughan,	Edmund Henry,
Pertiaux Robinson,	Russell & Robinson,
Kelm, Robinson & Co.	Seth Halsey,
R Metcalf,	John Ender,
Lawrence Lottier,	J Robinson,
Grey & Gray,	D B Turner,
R Jamieson,	York White,
D M Branch.	—ALSO—

Havana Leaf Tobacco, wrappers and fillers;

Yara	do	do	do
Cienfuegos	do	do	do
St Jago de Cuba	do	do	do
St Domingo	do	do	do
Ignria & Guidea	do, part fine,		do
Maysville	do	do	do
Kentucky various grades	do		do

Virginia Leaf, suitable for manufacturing and export; Spanish Seed Leaf, Penn'a, Connecticut and Ohio; Virginia Scraps, sweet; German Pipes; Pipe heads; Scotch Snuff (loose and bladders); Maccouba Meal; Tonqua Beans, Havana bags; Otto Rose; Bergamot; Calabria Liquorice; Patent Cavendish Knives, Spunk, &c. &c. PHILADELPHIA, my15

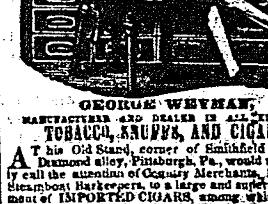

GEORGE WEYMAN,
MANUFACTURER AND DEALER IN ALL KINDS OF
TOBACCO, SNUFFS, AND CIGARS,

AT his Old Stand, corner of Smithfield street and Diamond alley, Pittsburgh, Pa., would respectfully call the attention of Country Merchants, Hotel and Steamboat Barkeepers, to a large and superior assortment of IMPORTED CIGARS, among which will be found the following brands, viz: Eagle, Regalia, Castellos, Principe, La Normas, Star Brand, Minerva and Dollar Regalias, all of which will be sold as low as can be had at any other house in the city.

Also, constantly on hand and for sale, a large and well selected stock of Virginia, Missouri, and Fine Cut Chewing Tobacco.

Also, Havana, Cuba and Common Leaf Tobacco, constantly on hand and for sale. nov3-d6m

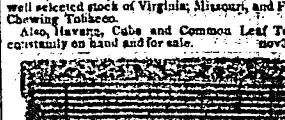

VENETIAN BLINDS.

THE greatest and best variety ever offered in this city before—made on the most approved Eastern plans—and most fashionable Eastern patterns and colors. Also THE CHEAP ROLL, or BOSTON BLIND, on hand or made to order of all sizes, and at all prices.

Country Merchants and others are invited to call and examine the above for themselves, as all will be sold wholesale or retail, and a liberal deduction made to wholesale purchasers.

apldly A WESTERVELT

BRICK FOR SALE.

THE undersigned offers for sale a superior article of brick for building, made by his Steam Press, improved machine, for which he has obtained a patent, and agrees to give purchasers a written guarantee that they are stronger, and will resist frost and wet weather and imbibe less moisture or dampness than any other brick, possessing greater body and superior texture and much more durable in every respect, each brick being subjected to a pressure of several tons, and possessing a handsome smooth surface and even edges, they make a front equal to the best front brick.

They have given the greatest satisfaction to all who have purchased. A kiln can be seen at my works, and specimen at the Gazette office.

Those having supplied themselves for their buildings, and wishing handsome front brick, or superior hard and solid paving brick, can obtain them.

Birmingham, June 12, 1848. tf ISAAC GREGG.

ALLEGHENY VENITIAN BLIND FACTORY.
JOHN A. BROWN,

TAKES this method to inform his friends and the public at large that his Factory is now in full operation, on the west side of the Diamond, Allegheny, where a constant supply of Blinds, of various colors and qualities, are constantly kept on hand; also, at No 5 Wood st, Pittsburgh, at J & H Phillips' oil cloth wareroom.

Venitian Shutters made to order in the best style. Blinds repaired at the shortest notice.

N. B.—His Blinds will be put up without any additional expense, so that they can be removed in a moment in case of fire or for washing, and without the aid of a screw driver. jy1-dly&wismly

BENNETT & BROTHER,
QUEENSWARE MANUFACTURERS,
Birmingham, (near Pittsburgh,) Pa.
Warehouse, No. 137, Wood street, Pittsburgh.

WILL constantly keep on hand a good assortment of Ware, of our own manufacture, and superior quality. Wholesale and country Merchants are respectfully invited to call and examine for themselves, as we are determined to sell cheaper than has ever before been offered to the public.

☞ Orders sent by mail, accompanied by the cash or city reference, will be promptly attended to. feb23

COACH MAKING.

FROM the very liberal encouragement the subscriber has received since he has located himself in Allegheny, has induced him to take a lease, for a term of years, on the property he now occupies, in Beaver street, immediately beside the Presbyterian Church. From the long experience in the above business and a desire to please, he hopes to merit and receive a share of public patronage.

Now on hand and finishing to order, Rockaway Buggies, open and top Buggies, and every description of Carriages made to order, from seventy-five dollars to eight hundred. (sep3-dif) JOHN SOUTH.

Monongahela House Tailoring Establishment.

ISAAC WILLIAMS, Draper and Tailor, begs to inform the citizens of Pittsburgh and others, that he is now opening at his rooms on Smithfield street, under the above Hotel, a large and beautiful assortment of Cloths, Cassimeres, Satins, Silks, and other Vestings; together with such other articles as are required for gentlemen's wear. His goods have been carefully selected, and are of the newest and most fashionable style, as well as of superior quality. His customers may depend upon having their clothes made up in a manner which cannot fail to gratify the taste of the most fastidious. ap11ly

THE STAR OF THE WEST

VENITIAN BLIND MANUFACTORY

East side of the Diamond, where Venitian Blinds of all the different sizes and colors are kept on hand or made to order after the latest and most approved Eastern fashions, at the shortest notice and on the most reasonable terms.

Also, the cheap Boston roll or split Blind Transparency and Paper Curtains of all the different sizes and patterns, on hand and for sale low for cash. Old Venitian Blinds painted over and repaired, or taken in part payment for new. R M WESTERVELT, Pro'pr.

N. B.—All work done with the best material and workmanship, and warranted to please the most fastidious. aug10-dly

Allegheny city, Aug. 10, 1848.

STEAM FERRY BOATS FOR SALE.—The subscribers offer to sell one-fourth of the two ferry boats, Gen. Scott and Gen. Worth, now running from the foot of Penn street to Saw Mill Run, so as to make it a profitable investment for capitalists, or any who may wish to engage in the business.

For further particulars, inquire of

O BLACKBURN & Co, Water st.

NEW CARPETS—Received this day direct from the manufacturer—

New style Tapestry 3 ply Carpets, extra super;
[illegible] do do do super;
[illegible] Brussels Carpets;
Brussels, very cheap, do
[illegible] rich colors super Ingrain do
4-4, 5-4 and 6-4 heavy Venetian do
4-4, 5-4 and 6-4 common do do

All of which will be sold at a small advance, and will guarantee as low as can be purchased in the east. [illegible] W M'CLINTOCK, 75 Fourth st.

BOOKS, MUSIC, &c.

PIANO FORTES.

JOHN H. MELLOR, No. 81 Wood street, has now received a full assortment of Piano Fortes, selected from the following manufactories in Boston and New York, to which the attention of purchasers is respectfully invited. Those from Mr. Chickering, (for the sale of which he is sole Agent in Western Pennsylvania,) have what is termed the New Circular Scale, being an improvement recently made, and giving them a decided advantage in power and equality of tone over any others. The following are the patterns and styles of Chickering's:

No. 1.	Rosewood,	7 octaves,	finished back & front,	$400
" 2.	"	6½ "	richly carved " "	$450
" 3.	"	6½ "	" " "	$400
" 4.	"	6½ "	carved mouldings,	$400
" 5.	"	6½ "	finished back and front,	$350
" 6.	"	6½ "	" " "	$350
" 7.	"	6 "	" " "	$325
" 8.	"	6 "	" " "	$325
" 9.	"	6	projecting front,	$300
" 10.	"	7	richly carved, style of Louis 14th.	
" 11.	"	6	hollow corners and hollow cornered legs, second hand, cost originally $425, and will be sold at a very reduced price.	

No. 12. Rosewood, round corner, very elegantly finished, $275. No 13. Rosewood, round corner, very elegantly finished, $275.

The above are manufactured by H. Worcester, N. Y., well known as being connected formerly with Messrs Stotard, Worcester & Dunham, N. Y.

No. 13. Rosewood, 6½, carved moulding, made by the Manhattan Company, N. Y. $275.

No 14, Rosewood carved, 6 octaves, Gale & Co's, N. Y, $250. No. 15 " plain 6 " " " $250

No 16. Rosewood Grand Piano, made by Henri Herz, Paris.

No 17, Mahogany, 6 octaves, second hand, price $75.

Old Pianos taken in part payment for new ones.

JOHN H MELLOR.

Sole Agent for Chickering's Grand and Square Piano Fortes, for Western Pennsylvania. oct17

PIANOS.

A SPLENDID assortment of Mahogany and Rosewood Pianos, just finished. These instruments are made of the latest pattern and best materials and will be sold low for cash by

F. BLUME, 112 Wood street, 2d door above Fifth.

N. B.—Those who are in want of a good instrument, are respectfully invited to examine these before purchasing elsewhere, as they cannot be excelled by any in the country, and will be sold lower than any brought from the East. Also just received, two pianos of Hamburgh manufacture, warranted to be superior to any ever sold in this country. oct23 F. B.

NEW INSTRUMENT.

THE subscriber has been appointed Sole Agent for the sale of CARHART'S IMPROVED MELODEONS, as manufactured and and perfected by Messrs. Murch & White, of Cincinnati. The usual compass and extent being but four octaves, Messrs. M. & W., in accordance with the general desire and demand, have extended the scale of these instruments to 4½ and even 5 octaves, thus making it practicable to perform upon them any music written for the Piano or Organ. The exterior, also, has been much improved by placing the body of the instrument upon a cast iron frame beautifully bronzed and ornamented, rendering it at once a most elegant and extremely desirable article. The price is put so low as to bring it within the reach of every one to obtain a perfect musical instrument, and, at the same time a most elegant piece of furniture for a comparative trifle. H. KLEBER, At J W Woodwell's

GREAT MUSICAL NOVELTY—The subscriber has just received from Europe, and for sale, an entirely new invention of Piano Forte, called the CABINET PIANO FORTE, which possessing more power and sweetness than the square Piano, occupies but one fourth as much room, and is a much more showy and handsome piece of furniture. It is particularly desirable where the saving of space is an object, being exceedingly neat and compact, and occupying no more room than a small side table. The subscriber has in hand a testimonial of its superiority from the celebrated pianist, Moscheles, in his own hand writing, which may be inspected. H KLEBER,
oct27 At J W Woodwell's

ÆOLIAN ATTACHMENT.

RECEIVED and for sale, a lot of choice Pianos, with and without Coleman's Æolian Attachment, by Nunns & Clark, N Y. One of Nunns & Clark's Pianos, with the Attachment, was taken to England by Mr Coleman, and among many other testimonials of admiration for this elegant specimen of American skill and ingenuity, elicited the following remarks from S. Thalberg, the greatest Pianist living.

LONDON, Jan. 18, 1845.

My Dear Sir—In enclosing a letter to my friend Mr Erand, Paris, I cannot refrain from again expressing to you how much I was pleased with your "Æolian Attachment," which I consider as a great musical improvement. I can assure you that on my part I shall with great pleasure do my utmost to make your invention known. For sale by H KLEBER,
je28 At Woodwell's furniture rooms, 3d st

Metallic Frame Piano.

A SPLENDID assortment of Rosewood and Mahogany grand action Pianos, just finished and for sale.

Also, two splendid Rosewood Pianos, with Coleman's celebrated Æolian attachment, finished in the most modern style, and for sale at
je23 F BLUME'S, 112 wood st

TRANSPORTATION.

REED, PARKS & Co's. PACKET LINE.

1848.

BEAVER AND CLEVELAND LINE, via WARREN.
Canal Packet—SWALLOW, Capt. Ford.
" OCEAN, Capt. Waters.

ONE of the above Packets leave Beaver every day, (Sundays excepted) and arrive next morning at Warren, where they connect with the Mail Stages for Akron and Cleveland, arriving at each of those places before night. One of the Packets leave Warren daily, at 5 P. M., and arrive at Beaver in time to take the morning steamboat for Pittsburgh.

COTES & LEFFINGWELL, Warren, } Proprietors.
M B TAYLOR,

BEAVER AND ERIE PACKET LINE.

THROUGH TO THE LAKE IN FORTY HOURS.

Canal Packet—PENNSYLVANIA, Capt. Jeffries;
" " FREMONT, " Pollock;
" " LAKE ERIE, " Trably;
" " PETTONIA, " Brown;
" " FALCON, " Sayer.

The above new and splendid Passenger Packets have commenced running between BEAVER and ERIE, and will run regularly during the season—one boat leaving Erie every morning at 8 o'clock, and one leaving Beaver every evening, immediately after the arrival of the steamboat Michigan from Pittsburgh.

The boats are new and comfortably furnished, and will run through in forty hours. Passengers to any point on the Lakes, or to Niagara Falls, will find this route the most comfortable and expeditious. Tickets through to all ports on the Lake can be procured by applying to the proprietors.

REED, PARKS & Co, Beaver.
JOHN A. CAUGHEY, Agt, Pittsburgh, cor. Water and Smithfield sts.

AGENTS:—Jas C Harrison, Buffalo, N Y.
C M Reed, Erie, Pa.
C C Wick, Greenville, Pa;
M'Farland and King, Big Bend, Pa;
Hays & Plumb, Sharpsburgh, Pa;
W C Malan, Sharon, Pa;
D C Mathews, Pulaski, Pa;
R W Cunningham, New Castle, Pa. jy1

Pennsylvania Canal & Rail Road Express Fast Packet Line,

1848.

FROM PITTSBURGH TO PHILADELPHIA & BALTIMORE.

(Exclusively for Passengers.)

THE public are respectfully informed that this Line will commence running on the 22d inst, and continue throughout the Season.

The boats are new, and of a superior class, with enlarged cabins, which will give greater comfort. The cars are the latest construction.

A boat will always be in port, and travelers are requested to call and examine them before engaging passage elsewhere.

(Fare only nine dollars through.) One of the boats of this Line will leave the landing (opposite U. S. Hotel, corner of Penn street and Canal, every night at nine o'clock. Time 3½ days. For information, apply at the Office, Monongahela House, or to D LEECH & Co
je29 Canal Basin.

HARNDEN & CO's Passenger and Remittance Office.

HARNDEN & CO. continue to bring persons from any part of England, Ireland, Scotland or Wales, upon the most liberal terms, with their usual punctuality and attention to the wants and comfort of emmigrants. We do not allow our passengers to be robbed by the swindling scamps that infest the seaports, as we take charge of them the moment they report themselves, and see to their well being, and despatch them without any detention by the first ships.—We say this fearlessly, as we defy one of our passengers to show that they were detained 48 hours by us in Liverpool, whilst thousands of others were detained months, until they could be sent in some old craft, at a cheap rate, which too frequently proved their coffins.

We intend to perform our contracts honorably, cost what it may, and not act as was the case last season, with other officers,—who either performed not all, or when it suited their convenience.

Drafts drawn at Pittsburgh for any sum from £1 to £1000, payable at any of the provincial Banks in Ireland, England, Scotland and Wales.

JOSHUA ROBINSON,
European and General Agent,
feb1 Fifth street, one door below Wood.

Colver's Patent Concave Beater Churn!
BUTTER IN FIVE MINUTES!!

WE call the attention of the public to the article heading this advertisement, and invite the enterprising and curious to call and witness its operation. All advertisements in relation to this invention, to the hundreds who have seen it tested, is supererogation.

1st. This Churn will produce Butter, gathering it in a mass, from sweet milk, in five to ten minutes! and from cream prepared, as families usually prepare it, in three to five minutes!

2d. The utility of this invention is apparent, as better Butter can be produced from sweet milk, or cream, than cream soured in the usual way; and by means of this churn, a little girl or boy can perform, in five or ten minutes, what has heretofore required the labor of a woman or man for one or two hours, and sometimes half a day.

3d. By simply turning a thumb screw, the whole inside dasher is taken out, leaving nothing but the butter and milk in the plain wooden box.

4th. It is the cheapest churn ever invented, as the simplicity of its construction (though embodying a great philosophical principle) makes it but little to manufacture it.

5th. It is a common-sense churn, as all will admit who will examine it.

☞ We have purchased the monopoly of this valuable improvement from Messrs. Colver & Myers, the patentees. We are now offering the complete monopoly of this styled article for the States of Ohio, Pennsylvania, New York, New Jersey, Maryland and Delaware, which will insure certain and large profits to the manufacturer, and a speedy return of investment. The public are invited to call and witness its operation, at our office, in Pittsburgh, every day, at 4 o'clock, P. M. J. H. CLAYTON & Co., Proprietors.

Office, Exchange Buildings, St. Clair street, next door to Esquire Johns' office. [illegible]

MEDICAL.

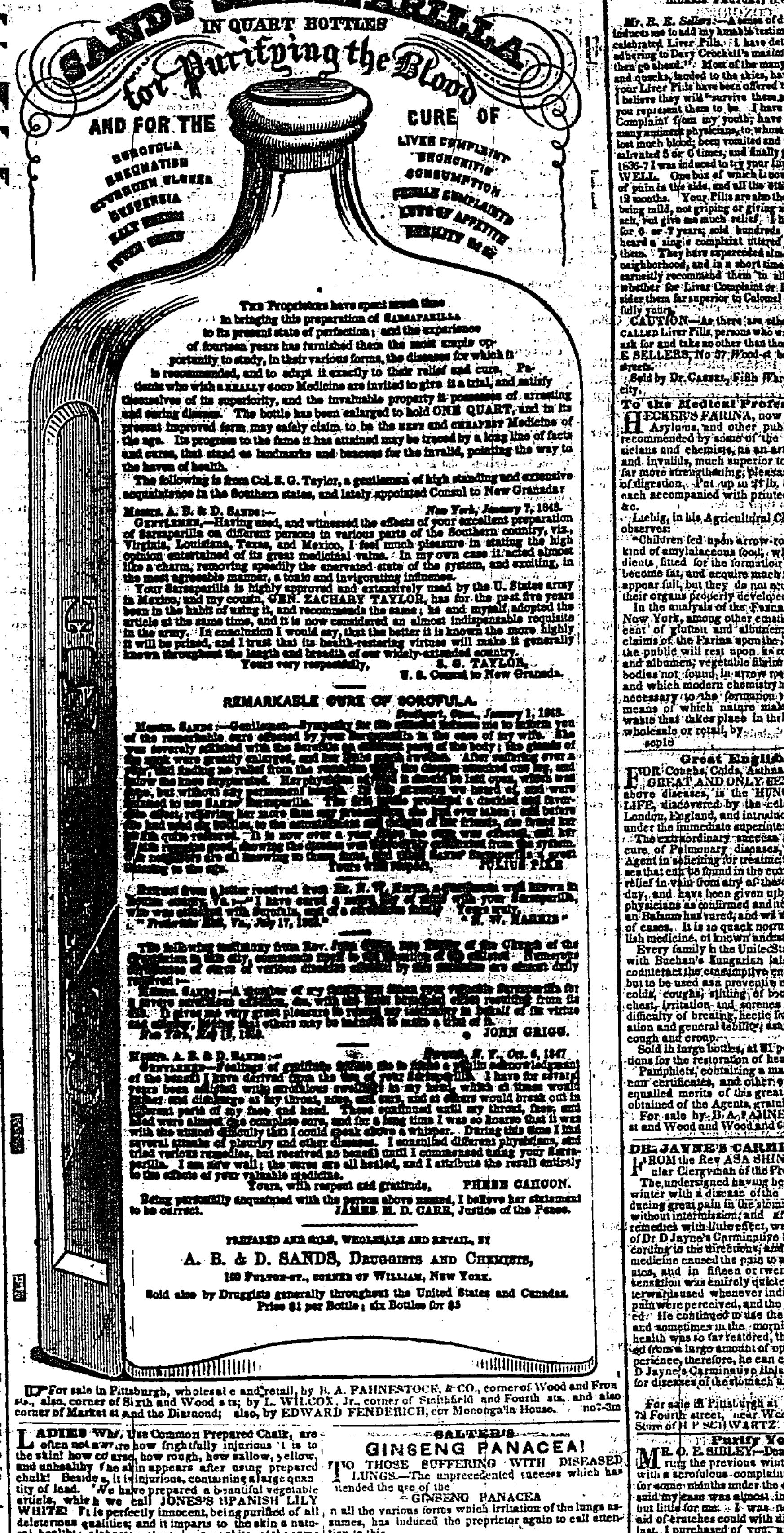

☞ For sale in Pittsburgh, wholesale and retail, by B. A. FAHNESTOCK & CO., corner of Wood and Front sts., also, corner of Sixth and Wood sts; by L. WILCOX, Jr., corner of Smithfield and Fourth sts, and also corner of Market st and the Diamond; also, by EDWARD FENDERICH, cor Monongahela House. nov-3m

LADIES Why use Common Prepared Chalk, are you often not aware how frightfully injurious it is to the skin! how coarse, how rough, how sallow, yellow, and unhealthy the skin appears after using prepared chalk! Besides, it is injurious, containing a large quantity of lead. We have prepared a beautiful vegetable article, which we call JONES'S SPANISH LILY WHITE. It is perfectly innocent, being purified of all deleterious qualities; and it imparts to the skin a natural, healthy, alabaster, clear, living white, at the same time acting as a cosmetic on the skin, making it soft and smooth.

Dr. James Anderson, Practical Chemist of Massachusetts, says: "After analyzing Jones's Spanish Lily White, I find it possesses the most beautiful and natural, at the same time innocent white I ever saw. I certainly can conscientiously recommend its use to all whose skin requires beautifying."

☞ Price 25 cents a box.

☞ Sold by WM. JACKSON, at his Boot and Shoe Store, 89 Liberty street, head of Wood, at the sign of the Big Boot. je29

Ladies, ladies, I'm astonished,
When you know that you are promised
A natural, life-like, snowy white,
That you will still use common chalk,
And look a deathly yellow fright,
The theme of laughter and of talk.

If you would use a box of JONES'S Lily-white, it would give your skin an alabaster yet natural white, and at the same time clear and improve it. Sold at JACKSON'S, 89 Liberty st. Price 25 cents per box. my8

SCROFULA AND SCROFULOUS SWELLINGS.—Scrofula in all its multiplied forms whether in that of King's Evil, enlargements of the glands or bones, Goitre, White Swellings, Chronic Rheumatism, Cancer, diseases of the Skin or Spine, or of Pulmonary Consumption, emanate from one and the same cause, which is a poisonous principle more or less inherent in the human system. Therefore, unless this principle can be destroyed, no radical cure can be effected, but if the principle upon which the disease depends, is removed, a cure must of necessity follow, no matter under what form the disease should manifest itself. This, therefore is the reason why JAYNE'S ALTERATIVE is so universally successful in removing so many malignant diseases. It destroys the virus or principle from which those diseases have their origin, by entering into the circulation, and with the blood is conveyed to the minutest fibre, removing every particle of disease from the system. Prepared and sold at No. 8 South Third Street, Philadelphia.

Sold at the Pekin Tea Store, No. 72 Fourth street, Pittsburgh fe31

PEACE! PEACE!!
NOT IN MEXICO,
BUT IN EVERY MOTHER'S HOMESTEAD.

THE undersigned has long been convinced of the necessity for some medicine adapted to the use of Children and Infants to supercede the use of all those medicines which contain opium, and has at length succeeded in preparing and offering to the public a medicine fully answering every purpose for all diseases of the bowels, without the use of that deleterious drug, or any other calculated to injure in the least. The Infant Panacea has been fully tested and tried, the last twelve months, by numerous persons, and found to possess all the extraordinary virtues, and to produce all the astonishing effects as set forth on the bill of directions. Diarrhea, Vomiting, Cholic, Griping, Pains, Sickness and Diseases arising from Teething, acting immediately without disturbing any of the functions of the body, producing the happiest and most pleasant transition from violent pain to a tranquil and joyous state of feeling in the little sufferer.

To be had wholesale and retail, of the Proprietor, Dr. JOHN SARGANT, Druggist and Apothecary; John Mitchell, Elliott & Beckham, and most other Druggists in Allegheny and Pittsburgh. dec13

Dr. W. P. Inland's Premium Plaster.

DR. W. P. INLAND, of the Medical College of Philadelphia, now offers to the public his Indian Vegetable Premium Plaster, the qualities of which, after long and tried experience, has been satisfactorily established. To all women who may be afflicted with Prolapsus Uteria or Fallen Womb, he recommends his plaster, guaranteeing a sure and speedy cure in the short space of from two to three weeks, if applied with care and rest—discarding all the countless instruments and expensive bandages so long in use. This he feels conscientious in stating, inasmuch as he has not failed in one case out of three hundred and fifty-three patients.

Also for Rheumatism and Weak Breast or Back, attended with pain, there is nothing to excel this Plaster in affording relief or effecting a cure. For sale by

L Wilcox, corner of Diamond and Market st
Braun & Reiter, " Liberty and St. Clair sts
Dr J Sargent " Federal st and Diamond, Allegheny city
Jacques & Co, " Denman and Diamond Birmingham. je3

B. A. FAHNESTOCK'S ANTI-BILIOUS PILLS.—This Cathartic compound combines smallness of bulk with efficiency and comparative mildness of purgative action, and having a peculiar tendency to the biliary organs, is extremely valuable in this country, in which billious fevers and other complaints attended with congestion of the Liver, so much abound. They have now stood the test of 20 years, and experience has proved them to be a safe and valuable remedy in Intermittent, Remittent and Billous Fever; Jaundice, Billious colic, Indigestion, Dropsy, Dysentery, Billious Vomiting, colds, and all complaints of an inflammatory character. The complete and universal satisfaction which has been given by those pills to all who have used them, renders the publishing of the numerous certificates in their favor unnecessary. To prevent counterfeiting they are now put up in a red xylographic wrapper.

Price 25 cents for a box containing 30 pills.

Prepared and sold by B A FAHNESTOCK & Co corner 1st and wood, and also corner 6th and w streets. sep22

JOHN D. MORGAN,

NO. 93½ Wood street, one door south of Diamond alley, Pittsburgh, Pa., offers for sale a large lot of Drugs, Medicines, Oils, Paints, Varnishes, Dyestuffs and Perfumery, Foreign and Domestic, to which he calls the attention of druggists, physicians and merchants visiting the city, as he is determined to sell at very low prices, and give general satisfaction. Goods warranted and cheap. Varnish No. 1 and 2, N. York manufacture; also Japan and Black Leather Varnishes, of superior quality. Also, White and Red Lead at prices lower than heretofore offered. J. D. M. also manufactures Morgan's celebrated Cough Syrup, which has given general satisfaction to all in the curing of coughs, colds, hoarseness, influenza, whooping cough, croup, etc; price 25 cents per bottle. Also, Morgan's Indian Liver Pills, a certain cure for liver complaint, sick headache, and all bilious complaints. Price 25 cts per box. sep20

AMERICAN TELEGRAPH COMPANY.
BALTIMORE, PITTSBURGH AND WHEELING.
WESTERN LINE.
Office at the Exchange, Baltimore.

REDUCED RATES.—The charges have been reduced on all Messages to or from Baltimore, Pittsburgh or Wheeling, and a corresponding reduction made on all telegraphic despatches forwarded from Baltimore West of Pittsburgh, Pa.

RATES.—The charge for a telegraph despatch to or from Baltimore, Pittsburgh and Wheeling, is 45 cents for the first ten words, and 3 cents for each additional word.

☞ No charge is made for the address and signature.

Until the completion of the South-Western Line of Telegraph from Memphis, Tenn., to New Orleans, despatches can be forwarded to Memphis by this route, and mailed for New Orleans. jal1

SALTER'S GINSENG PANACEA!

TO THOSE SUFFERING WITH DISEASED LUNGS.—The unprecedented success which has attended the use of the GINSENG PANACEA in all the various forms which irritation of the lungs assumes, has induced the proprietor again to call attention to this

WONDERFUL PREPARATION.

The changeable weather which marks our fall and winter months, is always a fruitful source of COLDS AND COUGHS.

These, if neglected, are but the precursors of that fell destroyer,

CONSUMPTION.

The question, then, how shall we nip the destroyer in the bud? how shall we get clear of our coughs and colds? is of vital importance to the public.

THE GREAT AND ONLY REMEDY

will be found in the Ginseng Panacea. In proof of this we have from time to time published the certificates of dozens of our best known citizens, who have experienced its curative powers. These, with a mass of testimony from all parts of the country,—from

MEDICAL MEN OF THE FIRST STANDING,

Ministers of the Gospel, &c., together with copious notices from the

JOURNALS OF THE DAY,

we have embodied in pamphlet form, and may be had gratis of any of our agents throughout the country.

HUNDREDS OF BOTTLES

have been used in this city.

THOUSANDS AND TENS OF THOUSANDS

throughout the United States and Canada, and we challenge any man to point out a

SINGLE INSTANCE

in which, when taken according to directions, and before the lungs had become fatally disorganized, it has ever failed to

EFFECT A PERFECT CURE.

Why, then, need the afflicted hesitate? Why resort to the miserable nostrums, gotten up by unknown individuals under the assumed name of some celebrated physician, and puffed into notoriety by certificates of persons equally unknown? Whilst a medicine of

UNPARALLELED EFFICACY

is to be had, whose vouchers are at home,—our neighbors,—many of whom it has

SNATCHED FROM THE GRAVE.

In order that this invaluable medicine may be placed within the reach of the poor as well the rich, we have put the price at

ONLY FIFTY CENTS,

just one half the usual cost of cough medicines. It is for sale by our agents in nearly every town and village over the west, who are prepared to give full information relative to it. T. SALTER, Proprietor, Broadway, Cincinnati, Ohio.

HYDROPATHIC ESTABLISHMENT,
PHILLIPSBURGH, BEAVER CO., PA.

DR. EDWARD ACKER, takes this means of returning his thanks to his friends and the public for the extensive patronage he has received, and of informing them that he has lately erected a large and well constructed building, for the exclusive purposes of his WATER CURE ESTABLISHMENT, at his old location, at Phillipsburgh, Pa., on the Ohio river, opposite the steamboat landing at Beaver, where he is ready to receive patients as boarders, and treat them on Hydropathic principles. In addition to his long experience, and the great success which has heretofore attended his treatment of patients committed to his care, he has now the additional facilities afforded by an extensive building erected expressly for the purpose, containing commodious and airy rooms, and fitted up with every necessary apparatus for bathing, and administering the treatment to the utmost benefit and comfort of the patient. Phillipsburgh is a most delightful and healthy village, easy of access by steamboats, and affords fine and wholesome water. Dr. Acker assures those afflicted persons who may place themselves under his care, that every attention shall be paid to their comfort; and as an assurance of the substantial benefits to be derived, he points with confidence to the hundreds who have been permanently cured at his establishment. The Water Cure leaves no injurious effects behind, as is too often the case with those who have been treated on the old system. It removes the disease, invigorates the system, protects from the dangers incident to changes of the weather, creates a natural and active appetite, and imparts vigor to the digestive powers. Terms of treatment and boarding reasonable. For further particulars inquire at the establishment, or address the proprietor at Phillipsburgh. aug23d

DR. JAYNE'S ALTERATIVE.

We have been informed by Mrs. Rose of a cure performed on her by Dr. Jayne's Alterative, which proves its superiority over every other remedy of the kind. She has been afflicted for the last sixteen years with NECROSES or WHITE SWELLINGS, attended with ulcerations and exfoliation of various bones, during which time many pieces have been discharged from the frontal bone of the cranium, from both her arms, wrists and hands, and from both legs, and from the left femoral bone, and from the right knee, besides painful ulcers on other parts of her person, which have baffled the skill of a number of the most eminent physicians of our city—during most of the time her sufferings have been excruciating and deplorable. About three months since she was induced to try Dr. Jayne's Alterative, which has had an astonishingly happy effect upon her, by removing all pain and swellings, and causing the ulcers to heal, while at the same time her general health has become completely restored, so that she now weighs 25 lbs more than she did before she commenced the use of this truly valuable preparation.—[Sat. Eve. Post.

For further information, inquire of Mrs. Rose, No. 128 Filbert st, Philadelphia.

For sale in Pittsburgh, at the PEKIN TEA STORE, 72 Fourth st. near Wood. jy5

A Challenge to the World.

TWENTY-FIVE DOLLARS will be paid to any one who will produce a spot of paint, grease or dry, that cannot be extracted with Holt's Improved Chemical Soap. I have the satisfaction of saying to the people of this place, that this article, by my own improvement on it, now stands unrivalled in this country for extracting grease, tar, pitch, oil, paint, or any other greasy substance, from all kinds of gentlemen's or ladies' clothing, carpets, table cloths, merino shawls, ladies' bonnets, &c, without injuring anything that pure water will not injure. More than one thousand persons in different parts of the country have told me they would not be without it, if it cost one dollar per cake. In trying this Soap on more than 300 articles of light silks, satins, alpaccas, and calicoes, I have only found three pieces of silk, two of alpacca, and four of calico, on which it changed the color; therefore before putting it on a light dress try a sample of the dress first. I state this because I am determined not to recommend it any stronger than I know to be strictly true. N H HOLT.

Price, 12½ cts per cake. Sold, wholesale and retail by R E SELLERS, dec24 57 wood st.

DR. TOWNSEND'S SARSAPARILLA—50 dozen just received of Dr. Townsend's Sarsaparilla, the most extraordinary medicine in the world. This Extract is put up in quart bottles. It is six times cheaper, pleasanter, and warranted superior to any sold. It cures disease without vomiting, purging, sickening or debilitating the patient.

LOOK OUT FOR IMITATIONS.—Unprincipled persons have copied our labels, and put up medicine in the same shaped bottle. See that each bottle has the written signature of S. P. Townsend.

R. E. SELLERS, Druggist, 57 Wood street, between Third and Fourth, is Dr. Townsend's only wholesale and retail agent for Pittsburgh, of whom the genuine article can be had.

D. M. Curry has been appointed the sole agent for Allegheny city, of whom the genuine article can be had. ap4

PATENT MEDICINE DIRECTIONS for sale by dec9 J SCHOONMAKER & Co.

MEDICAL.

A GREAT CURE, performed by the original and only true and genuine Liver Pill, prepared and sold by R. E. SELLERS.

MORRIS' FACTORY, Westmoreland Co., Pa., July 19th, 1847.

Mr. R. E. Sellers:—A sense of duty to you and the afflicted induces me to add my humble testimony in favor of your justly celebrated Liver Pills. I have deferred doing so for years, adhering to Davy Crockett's maxim, "be sure you are right, then go ahead." Most of the many preparations of the same and quacks, lauded to the skies, have sunk into oblivion since your Liver Pills have been offered to the public, and, indeed, I believe they will "survive them all," as they are just what you represent them to be. I have been afflicted with Liver Complaint from my youth; have suffered much; employed many eminent physicians, to whom I paid much money; have lost much blood; been vomited and physicked almost to death; salivated 5 or 6 times, and finally given up as incurable. In 1836-7 I was induced to try your Liver Pills, and SOON GOT WELL. One box of which is now sufficient to keep me clear of pain in the side, and all the other symptoms for at least 12 months. Your Pills are also the best cathartic I ever used; being mild, not griping or giving much sickness at the stomach, but give me much relief. I have kept them in my store for 6 or 7 years; sold hundreds of boxes, and have never heard a single complaint uttered by any one who has used them. They have superceded almost every other pill in this neighborhood, and in a short time will banish them all. I earnestly recommend them in all persons needing physic, whether for Liver Complaint or Billious Affections. I consider them far superior to Calomel or the Blue Pill. Respectfully yours, J L MORRIS

CAUTION.—As there are other Pills before the public CALLED Liver Pills, persons who want the GENUINE should ask for and take no other than those prepared and sold by R E SELLERS, No 57 Wood st. between Third and Fourth streets.

Sold by Dr. Cassel, Fifth Ward, D M Curry, Allegheny city. ag3

To the Medical Profession and Public.

HECKER'S FARINA, now in use at the Hospitals, Asylums, and other public establishments, and recommended by some of the most distinguished physicians and chemists, as an article of diet for children and invalids, much superior to arrow root, sago, etc., far more strengthening, pleasant to the taste, and easy of digestion. Put up in 1 lb. boxes of half lb. papers, each accompanied with printed directions for cooking, &c.

Liebig, in his Agricultural Chemistry, p. 49, Phil. ed., observes:

"Children fed upon arrow-root, salep, or indeed any kind of amylaceous food, which does contain ingredients fitted for the formation of bones and muscles, become fat, and acquire much embonpoint; their limbs appear full, but they do not acquire strength, nor are their organs properly developed."

In the analysis of the Farina made by Prof. Reid of New York, among other constituents, he gives 15 per cent of gluten and albumen; and remarks that the claims of the Farina upon the Medical profession and the public will rest upon its containing in the gluten and albumen, vegetable fibrin and other nitrogenized bodies not found in arrow root or similar substances, and which modern chemistry has pointed out as being necessary to the formation of human fibre, and by means of which nature makes up for the constant waste that takes place in the human body. For sale wholesale or retail, by R E SELLERS,
sep15 57 wood st

Great English Remedy.

FOR Coughs, Colds, Asthma and Consumption! The GREAT AND ONLY REMEDY for the cure of the above diseases, is the HUNGARIAN BALSAM OF LIFE, discovered by the celebrated Dr. Buchan, of London, England, and introduced into the United States under the immediate superintendence of the inventor.

The extraordinary success of this medicine, in the cure of Pulmonary diseases, warrants the American Agent in soliciting for treatment the worst possible cases that can be found in the community—cases that seek relief in vain from any of the common remedies of the day, and have been given up by the most distinguished physicians as confirmed and incurable. The Hungarian Balsam has cured, and will cure, the most desperate of cases. It is no quack nostrum, but a standard English medicine, of known and established efficacy.

Every family in the United States should be supplied with Buchan's Hungarian Balsam of Life, not only to counteract the consumptive tendencies of the climate, but to be used as a preventive medicine in all cases of colds, coughs, spitting of blood, pain in the side and chest, irritation and soreness of the lungs, brochitis, difficulty of breathing, hectic fever, night sweats, emaciation and general debility, asthma, influenza, whooping cough and croup.

Sold in large bottles, at $1 per bottle, with full directions for the restoration of health.

Pamphlets, containing a mass of English and American certificates, and other evidence, showing the unequalled merits of this great English Remedy, may be obtained of the Agents, gratuitously.

For sale by B. A. FAHNESTOCK & Co., corner of 1st and Wood and Wood and 6th sts. mar9

DR. JAYNE'S CARMINATIVE BALSAM

FROM the Rev ASA SHINN, well known and popular Clergyman of the Protestant Methodist Church.

The undersigned having been afflicted during the past winter with a disease of the stomach, sometimes producing great pain in the stomach for ten or twelve hours without intermission, and after having tried various remedies with little effect, was furnished with a bottle of Dr D Jayne's Carminative Balsam. This he used according to the directions, and found invariably that this medicine caused the pain to abate in three or four minutes, and in fifteen or twenty minutes every uneasy sensation was entirely quieted. The medicine was afterwards used whenever indications of the approach of pain were perceived, and the pain was thereby prevented. He continued to use the medicine every evening and sometimes in the morning, and in a few weeks health was so far restored, that the sufferer was relieved from a large amount of oppressive pain. From experience, therefore, he can confidently recommend Dr D Jayne's Carminative Balsam, as a salutary medicine for diseases of the stomach and bowels. A SHINN Allegheny city, jy31

For sale in Pittsburgh at the PEKIN TEA STORE, 72 Fourth street, near Wood, and also at the Drug Store of H P SCHWARTZ, Federal street, Allegheny.

Purify Yourself.

MR. O. E. SIBLEY—Dear Sir: Last Spring, and during the previous winter, he severely afflicted with a scrofulous complaint in legs, and had been for some months under the care physicians. They said my disease was almost incurable, and they could do but little for me. I was nearly helpless, but with the aid of crutches could with difficulty get about. In May last, I purchased of you, and commenced using Bristol's SARSAPARILLA. After that of two bottles, the sores commenced healing, and laid aside my crutches, using only a cane. I dispensed with my cane, and at the end of the fourth, was so well as to assist all day in shearing sheep. In all, I used five bottles. The scrofula and sores have all healed up, and since last summer I have seen no appearance of the disease, but have continued, and am now, in most perfect health. I state with confidence, hoping others may be benefitted in the same way, that Sarsaparilla sold by you, has been the means and only means of effecting the cure. CORLIUS J. ROSE.

For sale wholesale and retail by B. A. FAHNESTOCK & Co, corner of wood sts, & also cor wood & 6th sts

FINE PERFUMERY.

Cream de Amanda Amere shaving;
Cream a la Rose, for shaving;
Almonde Cream, do;
Superfine Rouge, on Porcelain;
Elegant scent bags, perfumed with Lavender, Anglo-terre Miel;
Beautiful powder puffs, of all sizes;
Embossed toilet boxes, containing fragrant extracts for the handkerchief; a scent toilet soaps, suitable for presents.
Persian, or Chinese powder;
Indian vegetable hair oil;
Bear's oil, in fancy or common papers, (rose scented;)
Jones' Soap; Nymph Soap; Lip salve;
Shell soap; Soda soap; together with a great variety of fine perfumery; just received sale by

B A FAHNESTOCK & CO
nv16 cor 6th & wood sts

Pulmonary Balsam.

MESSRS. REED & CUTLER—I feel it a duty I owe to my fellow creatures, to state something more respecting your Veget Pulmonary Balsam. Since I first used the Balsam, it is eleven years ago, the happy effect of which I have an account of, I have had several severe coughs and attacks at my lungs, one a few days since, in every instance I have used the Balsam alone complete and perfect success. It has effected relief and cure in a very few days. It is certainly a safe one. I do not know that it will cure a fixed consumption, but I believe it will in many cases a prevention. In prevention is better than cure; I do therefore for the love of my fellow men, earnestly recommend the use of this Balsam, in all pulmonary complaints I am confident that it has been the means of preserving my life to this day. Boston June 18, '40. BENIN PARSONS.

For sale by B A Fahnestock Co, corner first and wood and also corner wood and sixth. jal9

SELLER'S IMPERIAL CGH SYRUP.—It has power to cure! PENN. Feb. 14, 1847.

R. E. SELLERS—My wife for years been subject to a distressing cough, accompanied with asthma, for the cure of which she used any cough remedies, and had the advice of the most eminent physicians in England, but all was unavailing. By chance I heard of your Imperial Cough Syrup, was induced to buy a bottle for trial, although I did not believe that anything could remove her complaint, my great surprise, two doses gave her immediate relief. She is at times troubled with a cough, but one teaspoonful of Syrup always stops it. I am satisfied a trial of three or four years, that Seller's Cough Syrup is the best cough medicine I have ever tried in the Old or New World. J. M. FARQUHAR, Seventh Ward of Pittsburgh.

The above certificate, should induce all who are troubled with cough or asthma to give the Syrup a trial. It may be had for 25 cts bottle, at the drug store of R. E. SELLERS, 57 wood st.

Sold by Dr Cassel, 5th ward D M Curry, Allegheny city. jan5

SUNDRIES—5 bbls No 1 Herring;
30 bbls No 2 mackerel; 20 No 1 do;
50 " 3 " 5 Tanners Oil;
5 do Alum; 3 do E Salts chip'd Logwood;
1 hf do Nutmegs; 50 bxs scaled Herring,
50 bxs No 2 do do; 5 do Rosin;
10 do No 2 Brandy do; No 4 do do
1 bale Cloves; 10 bags Coffee;
50 hhds prime N O sugar, rec'd and for sale by dec14 BRE CULBERTSON

SELLERS' VERMIFUGE prior to any I have ever used."

GERMAN TP., Fayette Co., Pa., March 4, '48.

Mr. R. E. SELLERS—I hereby certify that I have used your Vermifuge in my family believe it equal, if not superior to any I have ever used. I gave to one of my children one dose, which discharged about 50 worms. ELI EVERSON.

Prepared and sold by R. E. SELLERS, 57 Wood st. Sold by Dr Cassel, 5th Ward; Curry, Allegheny; W J Smith, Temperanceville; P Dravo, Lawrenceville.

JUST RECEIVED—Two old new Piano fortes from the celebrated factory of Nunns & Clark, N. Y., and 6½ octave Piano, rod, with elegant carving; one 6½ octave with Jas. Æolian Attachment.

These very superior Pianos will be sold at manufacturers prices. H KLEBER, dec7 [illegible] Sole for Nunns & Clark

CANDLES—10 boxes moulds on consignment, for sale by dec2 ARONG & CROZER

PITTSBURGH GAZETTE,
PUBLISHED DAILY, TRI-WEEKLY & WEEKLY
At the Gazette Buildings, near the Post Office.
RATES OF ADVERTISING.

One insertion of 12 lines or less,	$0 50
Two insertions without alteration,	0 75
Three " " "	1 00
One Week " "	1 50
Two Weeks " "	2 50
Three " " "	3 00
One Month, " "	4 00
Two " " "	6 00
Three " " "	7 50
☞ Longer advertisements in proportion.	
One square, 6 months, with alteration,	10 00
One " 12 " " "	15 00
Each additional square for 6 months,	5 00
" " " 12 "	10 00
One square, 6 months, renewable at pleasure,	15 00
One " 12 " " "	20 00
Each additional square for 6 months,	5 00
Two squares, 6 months, renewable at pleasure,	30 00
Each additional square, 6 months	8 00
WEEKLY OR TRI-WEEKLY DAILY PAPERS.	
One square, 3 insertions,	$1 50
" each additional insertion,	37
BUSINESS CARDS.	
Five lines or less, one year,	5 00
" six months,	8 00
" one year daily & weekly,	10 00
" six months,	6 00
ADVERTISEMENTS IN WEEKLY PAPER.	
For 20 lines, or less, One insertion,	$0 50
" Two "	0 75
" Three "	1 00
" Three months,	3 00
" Six "	5 00
" Twelve "	10 00