BY MAGNETIC TELEGRAPH.

REPORTED & TELEGRAPHED
Exclusively for the Pittsburgh Gazette.

FOREIGN NEWS.

ARRIVAL OF THE STEAM SHIP

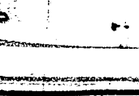

HIBERNIA.

SEVEN DAYS LATER FROM EUROPE.

Cavaignac's Popularity Compromising.

O'BRIEN NOT EXECUTED!

IRISH TRIALS PROGRESSING!

O'DONAGHUE CONVICTED!

REVOLUTION AND WAR IN AUSTRIA!!

VENICE IN A STATE OF RESEIGE!

Decline in Cotton!

STABILITY OF BREADSTUFFS!

BOSTON, Nov. 3, 1848.

The Steamer Hibernia arrived at the wharf this morning, at 10 o'clock, having sailed from Liverpool, on the 21st ult., making the trip in thirteen days.

Her news is important, and will be read with interest.

The weather during the week was very unsettled, with much rain, but the wind changing, brought breaking clear weather.

The harvest was entirely gathered, and during the next fortnight, the Autumn sowing will be completed.

The Scottish potato crops are good, but the Irish crops will be immensely short. Oats crop good, and the markets generally partake of the same want of spirit which previously prevailed in England. Speculation has ceased, and the large supplies from the Baltic and other ports, effectually keeps down prices.

The great alarm which has been created by the appearance of the Cholera, has sensibly abated, only thirty additional cases having been reported, and the general health of the country is better this than ordinary years. In London, there were 990 deaths during last week, against 1154 average of former years.

In Liverpool and Manchester, there has been no cases of the Cholera. In Edinburgh, the ravages have been more extensive than other places.—While Leith escaped, its appearance at the little village of New Haven established its malignant character in that quarter.

Government has done away with the quarantine regulations, considering them unnecessary. Even where deaths from the Cholera have occurred in vessels coming from Continent ports.

IRELAND.

O'Brien had not been executed. The Lord Lieutenant's reply to the deputation of inhabitants of Dublin, refuses direct answers to the memorial beyond the assurance that full weight will be given to the recommendation of the Jury that tried him.—All the formalities for bringing in a writ of error have been complied with by the legal advisers; but the official privilege of refusing the certificate with which the Attorney General is invested, will not be exercised until that officer returns to Dublin.

O'Donaghue has been found guilty, but recommended to mercy, in consequence of having withdrawn himself from his associates previous to the overt attacks of the Insurgents.

Thomas Meagher's trial commenced on Monday, and the interest which had subsided at Clonmel has now revived.

The Catholic Prelates at Dublin have come out with certain resolutions highly important, as emanating from them as a collective body.

They implore Government to employ all funds at its disposal, and all its influence, to the immediate relief of the poor—to effect an equitable adjustment in relations between the landlord and the tenant, and to stimulate an outlay of capital for the furnishing of employment to all able bodied men, with a view to increase the products of the soil.

FRANCE.

The partial change in Cavaignac's administration is either a prelude to his retirement, or more probably owing to some convulsion brought about by resentment of publications by Delaville,—and they who were republicans before the February Insurrection, and so early were deprived of the sovereign authority.

Cavaignac perceives that the majority in the Assembly is composed of Loyalists, Legitimists and Moderates, who become Republicans after the February Insurrection, and possess sufficient power to exclude him from office, having been raised to power by them, he has no alternative but conciliating measures.

The result is, that Ducoux, Prefect of Paris, has resigned, saying plainly he disapproves of Cavaignac's policy, in the presence of the dangers which menace the liberty of France, whilst it triumphs in Germany. He shall resume his place among the opponents of royalty, which he will combat under all disguises, and concludes significantly, that all soldiers of the Democracy must be at their posts. Mine has ceased to be where my political sympathy no longer exists.

Another evidence of Cavaignac's critical position is found in his favoring the Nationals. The Orleans family was overthrown by sub edicts of that paper.

Louis Napoleon keeps quiet.

Socialists' banquets are still continued. One was to have been held on Saturday.

A rumor at Paris states that Charles Albert will not renew the armistice, but will re-commence hostilities.

VIENNA.

Stupendous events are passing in the Austrian Empire, which has kept Europe alarmed with amazement during the week.

On the 8th ult, the Ban of Crotia was advancing towards Pesth, at the head of a numerous army, with the view of suppressing the Hungarian insurrection, when intelligence of the revolution at Venice reached him—he immediately turned his columns towards that city, and advanced rapidly to the assistance of the Emperor's General, who had taken his position in the suburbs of the Capital, and kept the population hourly alarmed. During the night of the 11th and 12th of October, the population of Venice were under arms—the troops of the Emperor momently expected to commence a seige with the two armies.

Reports state that Jellichs had retired towards New Stadt. Prince Windiahegrutz, who lately distinguished himself at Prague, has advanced towards Venice, to take command of the combined Armies of Austria Jelliches. He will not probably bombard the city, but cut off supplies, and starve the inhabitants into submission.

The Diet has one hundred thousand men to defend the Capital and the Provisional Government. Some, however, are favorable to the Emperor.—About half of the same number are now encircling Vienna, and reinforcements are pouring in from all quarters.

The Emperor has retired to Olintz, in Moravea, with an efficient force, where he can collect countless thousands.

The Slavonians are already engaged in a war with their fellow German subjects.

France holds aloof from all quarrels.

Prussia stands ready with 200,000 men upon the confines of Poland, to throw their whole weight in favor of the Emperor, and in support of the Slavonic Guards.

All the regular communications are cut off between Berlin and Vienna, and the rail road torn up. These events are producing serious results in Italy.

On the 15th of October, the Diet of Venice sent an ultimatum to the invading army, refusing to disarm the National Guards unless Ban of Crotia, and the Hungarian army left the vicinity of Venice. If this is done, it may avert a fatal, disastrous, and inevitable war.

Venice was quiet and orderly, and all the public buildings were protected by the people.

The Courier which was received at Hamburg, on the 19th, says that Jellichis has separated his army into five divisions.

The Genoa Courier, of the 14th, says that the Venice news acted like a thunderbolt upon Radetzky, and his army, not knowing to what power they belonged, felt in an awkward position.

The same paper states that this news increases the strength of the war party at Turin, and hostilities will doubtless be resumed.

Piedmontese's troops have received orders to be ready for the field by the 16th, and Gen. Durando will immediately assume the command.

The Hungarian soldiers at Milan demand their return to their own country, and the position of Radetzky appears perilous.

Should Charles Albert seize this favorable moment to cross the Tyrne, he may drive the Austrians from Northardy further than he was lately expelled himself.

Present events may change the whole face of Europe.

Spain is still unsettled.

Portugal, at last accounts, was quiet.

London Consols 84¼ to 84¼—market heavy.

LIVERPOOL MARKETS.

LIVERPOOL, Oct. 21, 1848.

Cotton dull, with a further decline of ⅛d in all descriptions—Orleans fair to good selling at 3½d to 4¼d; Mobile 3½ to 4¼d, and Georgia the same.—Sales of the week 24,800 bales—Exporters took about 4000 bales American. The market closed quiet, with a declining tendency. In Glasgow, London, and Manchester, trade was dull, influenced by the decline at Liverpool.

The arrival of breadstuffs, both at London and Liverpool, are very limited, owing to the prevalent easterly winds, which has caused a firm market. Buyers think prices have reached the lowest mark. Large quantities of produce are known to be on the way, and unless an unexpected demand springs up, there is no chance of an advance worthy of notice for some time.

WHEAT—Sales at 7s 4d to 8 and 9s. per bushel. Sales of Flour at 31 to 32s, and dull at that. Corn has improved—export inquiry for Ireland has recovered from its late reduction. The present Liverpool quotations are 35 to 36s for White, 35 to 37s for Yellow. Meal, 15s 6d to 18s per bbl. At Mark Lane yesterday, (Oct. 20th,) trade was quiet and prices fully maintained. Cured Provisions were quiet. Beef 55s 6d to 95s per tierce, for prime Mess; supply limited, at 50 to 53s for ordinary. Pork 36 to 50s, as per quality; sales of the week 5000 barrels. Cheese 34 to 40s, ordinary to middling; 48s for fine.

In the manufacturing districts trade was dull and discouraging. At Manchester, sales of goods and yarns were limited, and holders even expecting lower prices.

Late Advices from Montevideo—Earthquakes—Serious Gales at Bermuda, &c.

PHILADELPHIA, Nov. 3, 1848.

By late arrivals from Montevideo, we have the intelligence that a succession of Earthquakes had taken place about the 8th of August, corresponding with the time when shocks were felt in this and New York cities.

Bermuda has experienced very severe gales, which occurred about the 14th ultimo, doing great damage to the crops and provisions on the Island, and carrying away the break waters, unroofing houses, and literally destroying every thing within its course. Business has been materially affected by the disaster.

T. Fisher, a well known inmate of the Marine Hospital, was found drowned in the Schuylkill river this morning. Every person who ever visited this receptacle for the indigent and crippled sailors, whether from war or from accident, will remember Fisher.

Vermont U. States Senator—Fatal Rail Road Accident

NEW YORK, Nov. 3, 1848.

The Whigs of Vermont have, on third ballot, chosen the Hon. WILLIAM UPHAM United States' Senator.

Last evening, two trains of cars came in collision upon the Lynn and Boston Rail Road. Six persons were killed and several wounded.

Our reporter—sent down to Lynn to report Daniel Webster's Speech was, unfortunately, upon one of the trains, and was prevented by the accident from reaching Lynn in time to take notes—consequently, we are unable to send you a copy to night for publication.

Another Speech from Mr. Webster.

NEW YORK, Nov. 3, Noon.

Bread Stuffs in active demand; but operations were checked by the announcement of the European Steamer at Boston.

Hon. Daniel Webster made an eloquent appeal to the Whigs of Lynn, Massachusetts, last evening. The meeting was very large, and greeted each sentence as it fell from his lips, with enthusiastic cheers.

A friend in Wellsburgh, Virginia, sends us a capital Whig Song, but it is too late in the campaign for that sort of ammunition. What we want now is ballots.

An Ordinance

Authorizing the Mayor to issue Bonds in favor of James Mackrell.

SEC. 1. Be it ordained and enacted by the citizens of Pittsburgh in Select and Common Councils assembled, That the Mayor be and he is hereby authorized to issue Bonds to the name of James Mackrell for Fifteen Hundred and Fifty Dollars, bearing interest at the rate of six per cent per annum, and payable semi-annually at the Treasurer's office in the city of Pittsburgh, and redeemable in ten years, being payment in full for grading and paving Webster and High streets, Decatur street and Diamond alley.

Sec. II.—Be it further enacted, &c., That the faith, credit, revenue and corporate property of the City is hereby pledged for the payment of the interest and redemption of said bonds.

Ordained and enacted into a law in Councils, this 30th day of October, A. D. 1848.

MORGAN ROBERTSON, Pres't C. C.
SAMUEL M'KELVEY, Clk C. C. pro tem.
JOHN SHIPTON, Pres't S. C.
JOHN MAJOR, Clk S. C. nov2-3t

PITTSBURGH NURSERY.

ORDERS for Fruit Trees, Shade Trees, Grape Vines, Privet for Hedges, Green House Plants, &c., will though the Pittsburgh P. O., or left at Mr. Robert Dalzell's, Liberty street, or at the Nursery, 24 miles east of the city, on the road leading from the Allegheny Turnpike, at Oakland, to the Hon. Walter Forward's, will be promptly attended to.

oct26-d3&wk3t*3 JOHN MURDOCK, Jr.

EXCHANGE BANK OF PITTSBURGH, October 21st, 1848.

AN election for thirteen Directors to serve for the ensuing year, will be held at the Banking House on Monday, November 20th, 1848, between the hours of 9 A. M. and 3 P. M.

oct24-d2d THOMAS M. HOWE, Cashier.

MERCHANTS' & MANUFACTURERS' BANK, October 20, 1848.

AN election for thirteen Directors of this Bank, for the ensuing year, will be held at the Banking House on Monday, the twentieth day of November next.

oct21-d2d JOHN SNYDER, Cashier.

MUSPRATT & SONS' BLEACHING POWDER—A superior article always on hand and for sale at an unusually low price, by

oct24 W & M MITCHELTREE

ENG. VEN. RED—10 casks for sale by

oct17 J SCHOONMAKER & Co

CHINESE VERMILLION—1 case for sale by

oct17 J SCHOONMAKER & Co

JUJUBE PASTE—3 bxs for sale by

oct17 J SCHOONMAKER & Co

INDIA RUBBER MITTS—6 doz India Rubber Mitts, received by Express and for sale at the India Rubber Depot, No 5 Wood street.

oct23 J & H PHILLIPS

GENTLEMENS' GLOVES—4 doz India Rubber Gloves, far superior to Buckskin, just received and for sale at the India Rubber Depot.

oct23 J & H PHILLIPS

N. BUCKMASTER, ALDERMAN—Office, Fourth st., third door above Smithfield, opposite the Post.

Conveyancing of all kinds done with the greatest care and legal accuracy.

Deeds to Real Estate examined, &c. oct20-1y

SUPERIOR GOLD PENS—4 doz just received, of the finest Gold Pens yet made. This lot I had made expressly to order, and (by paying a premium,) better than any heretofore sold. For sale by

oct20 W W WILSON

BLANKETS AND FLANNELS—An additional supply of superior Blankets, red and brown Flannels, just received from the manufacturer on consignment and for sale by

oct20 28 wood st

WANTED—Immediately, a Girl to do the cooking, washing, &c., for a small family. Apply at the Gazette office. oct20-1f

SODA ASH—10 casks Tennant's Soda Ash, for sale by

oct20 FORSYTH & DUNCAN, 37 1st st

MUSPRATT'S SODA ASH—20 casks for sale by

oct20 FORSYTH & DUNCAN

HARDWARE PAPER—50 rms of the best quality on consignment, for sale by

oct22 J SCHOONMAKER & Co

STRAW PAPER—70 rms very large and heavy, a very cheap paper for common hardware, for sale by

oct22 J SCHOONMAKER & Co

RED GENTIAN—1 cask (159 lbs) for sale by

oct20 R E SELLERS

SALAD OIL—8 baskets Salad Oil, best for sale by

oct22 J SCHOONMAKER & Co

FRESH RAISINS—200 bxs fresh Bunch Raisins, just received and for sale by

oct20 BAGALEY & SMITH

BUTTER—14 bbls Butter, in good order, landing and for sale by

oct20 BAGALEY & SMITH

COLOGNE—Genuine Farina, "Jos Anton," for sale by

oct22 J SCHOONMAKER & Co

CHLORIDE LIME—Muspratt & Son's best quality, for sale by

oct22 J SCHOONMAKER & Co

PRIESTO VERMILLION—Expressly for soapmakers, for sale by J SCHOONMAKER & Co

CANARY SEED—6 bbls for sale by

oct22 J SCHOONMAKER & Co

CHEESE—68 bxs extra Cream Cheese, for sale by

oct23 FRIEND, RHEY & Co

SODA ASH—10 casks Soda Ash, manufactured at S Birmingham, England, a very superior article, in store and for sale by FORSYTH & DUNCAN

oct20

SUGAR—4 hhds N O, just received on consignment and for sale by

oct21 J C BIDWILL

BACON—17 hhds prime Shoulders, 20 do Sides, 40 Bbls do Ham; all of prime quality, in store and for sale by

oct17 SELLERS & NICOLS

LINSEED OIL—10 bbls, per Cinderella, 18 months old

oct17 SELLERS & NICOLS

FLANNELS—10 bales common, medium and fine, plain and twilled, red, green and white Flannels, just opened and for sale by

oct13 SHACKLETT & WHITE

DIAPERS—Russia, Scotch, Damask and figured Table, &c; a good assortment rec'd by

oct13 SHACKLETT & WHITE

VIAL CORKS—1000 gross just rec'd and for sale by

oct17 J KIDD & Co

PIG IRON—100 tons Allegheny Pig Iron, on hand and for sale by

oct17 J & R FLOYD

COMMERCIAL RECORD.

ALMANAC.

1848 NOVEMBER.	Sun rises.	Sun sets.	Moon rises.	Moon's phases.
4 Saturday,	6 51	5 9	6 15	
5 Sunday,	6 52	5 8	7 23	
6 Monday,	6 52	5 7	8 34	
7 Tuesday,	6 55	5 5	9 41	
8 Wednesday,	6 56	5 4	10 47	
9 Thursday,	6 57	5 3	11 59	
10 Friday,	6 58	5 2	morn.	

PITTSBURGH BOARD OF TRADE
COMMITTEE FOR NOVEMBER.

N. B. CRAIG. W. J. TOTTEN. J. MAY

OFFICE PITTSBURGH GAZETTE,
Saturday Morning, November 4, 1848.

Business throughout the city yesterday was quite active in the way of general sales, with no material change in quotations.

The river continues to recede slowly, but there is still a sufficiency of water for all the purposes of trade, and business along the wharf was quite lively.

FLOUR—The market was quiet, with no change in quotations. Operations were limited, and may be quoted from first hands at 4,30, and from store at 4,50@4,62. There is little probability of any further decline in the article, on the contrary, should the river continue to recede, a partial advance may be the consequence, this however depends in a great measure upon the eastern demand.

RYE FLOUR—Receipts are light, with moderate sales from store at 3,37@3,50 as in quality.

CORN MEAL—Sales in a regular limited way from store at 45c ⅌ bu.

POTATOES—Sales from store at $1,37@$1,50 ⅌ bbl.

GROCERIES—The market continues quite steady at last quotations. N O molasses is, if any thing, stiffer, and may be quoted firm at 31c per gallon.

BACON—Some additions have been made to the supplies of western cured, with regular sales in limited lots at 4¼, 4¼@4½, and 7c ⅌ lb for shoulders, sides and hams.

BUTTER—Considerable lots continue to arrive by river, and sales in keg are regularly effected at 8¼@9c ⅌ lb.

HOPS—We note sales at 8@10c ⅌ lb.

BUCKWHEAT FLOUR—Sales from store at $1,62½,75 ⅌ 100 lbs.

BRAN AND SHORTS—Sales from store in a regular way at 10@11c, and of shorts at 14@18c ⅌ bu, as in quality.

FISH—The market continues steady at the following rates:—Salmon $19: mackerel, No 1 $12; No 2, $10; No 3 $6; herring at 5,75@$6, and cod at $5 ⅌ drum.

DRIED FRUIT—Small sales of new crop peaches at $1,31, and of apples, new crop, at 56c ⅌ bushel.

MESS PORK—Moderate sales at $17 ⅌ bbl, short time.

VINEGAR—Sales of good cider vinegar at 8¼@9c.

LEAD—Sales of bar at 4¼, and of pig at 4½c ⅌ pound.

CANAL COMMERCE.

Cleveland, Nov. 1, 1848.

The books of the Canal Collector show that the following, among other articles, arrived at Cleveland, by way of the canal, during the past month viz:

Bushels Wheat,	234,524		
do Corn,	73,910		
Bushels Mineral Coal,	238,426		
Barrels Flour,	91,972		
do Pork,	253		
do Whiskey,	5,185		
Pounds Iron and Nails,	2,200,000		
do Glass and Glass ware,	335,535		
do Bacon,	6,588		
do Lard	56,227		
do Butter,	456,440		
do Wool,	54,922		
do Pig Iron,	1,524,872		

Among the articles cleared during the month, were the following, viz:

Barrels Salt,	12,728
do Lake fish,	227
Pounds Coffee,	367,886
do Sugar,	103,557
do Molasses,	15,489
do Tobacco,	32,645
do Crockery in Crates,	60,497
do Other Merchandize,	2,511,878
do Furniture,	113,713
do Gypsum,	262,090
do Castings,	163,363
Feet Lumber,	678,061
M Shingles,	110

—Herald.

THE ISLAND OF CUBA—The following is a statement of the principal articles exported from this Island from the 1st Jan to the 30th September, 1848:

Sugar, boxes	327,413
Molasses, hhds	60,725
Coffee, lbs	398,325
Tobacco, lbs	130,722

MONEY MARKET.

New York, Oct. 29, 1848.

The market remains firm, with sales of Treasury Notes at 101¾; Farmers Loans rose 1; Morris fell 1; Canton rose 1; Reading 1; Erie, New 1; Long Island fell 1; and Harlem 1.

There has been a further improvement in Erie Rail Road Stock, caused mainly by the fact that considerable amounts have been taken at the low prices for investment.

The progress of the road is such, that no delay can take place on the opening to Binghampton, upon the last 12 miles, the work being superior, and the amount of iron—a want abundantly supplied by the arrivals of yesterday. A large number of contracts on the road terminate this week, and contractors are already in town to close up and receive their stock. It is not probable any of it will come upon the market, as orders are in the hands of brokers beyond the amount to be received on contracts.

The amount of stock of the loan of 1848, issued at Washington last week on foreign account, has been over half a million:

England,	$54,000	Germany,	65,000
France,	87,000	Brazil,	10,000
Belgium,	3,000	Spain,	30,000
Canada,	5,000		
Total,			$556,300

Of this amount about 130,000 was transferred by Messrs. Corcoran & Riggs, being the first stock issued for them on foreign account, since Mr. Corcoran's recent sale in London.

Spirit of the Domestic Market.

Cleveland, Oct. 31, 1848.

Canal Receipts—Flour 1,392 bbls, Whiskey, 99 do, wheat 5,925 bu, corn 3,343 do, coal 9,200 do, glass 14,440 lbs, iron 8,003 do, pig iron 112,000 do, nails 2,332 do, butter 121,899 do, lard 4,205 do, dried fruit 1,190 do.

Market still inactive. Sales are 1100 bu wheat 84c, 2000 bu 85c, 2700 bu 86c.

Highwines, 70 bbls 20c.

Salt, 200 bbls fine $1,25.

No change in freights or team prices.

IMPORTS BY RIVER.

Beaver—Per Beaver—150 bbls apples, 144 sks barley, 53 do b w flour, 40 bbls flour, 30 sks potatoes, 6 chests gunpowder, 140 sks dried fruit, 10 kgs butter, 5 bbls do, 69 bxs cheese, 10 sks onions, 16 bgs rye.

Per Lake Erie—12 cake pearlash, 1 keg do; Bagaley & Smith; 20 bxs cheese, English & Bennett; 1 box cheese, 1 do honey, owner; 1 bbl cranberries, Tassey & Best; 50 bxs cheese, Wick & McCandless; 1 bbl 1 keg butter, E Heazelton; 5 bbls apples, 5 kgs butter, 1 box 1 sack mdse, W & McCutcheon; 1 pipe gin, 4 do brandy, J A Caughey.

Cincinnati—Per Dover—100 bbls flour, J Grier; 12 cake bacon, same; 20 bbls whiskey, S McClurkan & co; 31 do do, Knox & Duncan; 33 cake bacon, Sellers & Nicols; 51 sks wool, W Barker; 6 bbls blacking, 5 bxs do, C Ihmson; 300 bbls flour, W Bingham.

Per Port Pitt—50 bbls whiskey, L Cockbite; 10 bbls lard oil, Sellers & Nicols; 52 bbls whiskey, Miller & Redstecker; 42 sks feathers, 85 bbls whiskey, R Watson; 12 bbls alcohol, B A Fahnestock & co; 2 hhds sugar, 3 bbls pork, 1 do lard oil, 2 do sugar, 4 chest tea, Reynolds & Shee; 2 ice chests, J O Bidwell; 6 bxs mdse, 3 cake do, 1 keg lard, 4 bbl butter, 16 hhds tob, Henry Graff; 64 kgs lard, Geo W Jackson; 45 sks wool, Clark & Thaw; 3 hhds tob, D Leech & co; 7 bbls pearlash, Robertson & Reppert; 10 kgs 2 bbls butter, Bagaley & Smith; 3 bbls onts, 7 do dry apples, 3 do green do, 3 do dry peaches, English & Bennett. 50 bbls lard, 6 do pork.

WORM SPECIFIC.—M'Lane's Vermifuge!—This invaluable remedy for worms, is rapidly supplanting all others in public estimation. Where it is used it has produced the best effects, and driven out all other remedies. "It is the best they have ever seen," is the remark of all who have ever used it in their families.

TYLER SPRINGS, SUMNER CO. TENN.
Feb. 19th, 1848.

"J. Kidd & Co.—I received a lot of M'Lane's Vermifuge from your agent last spring, which I sold out in one week and I think I could have sold one thousand bottles by this time, if I could have got it, but not knowing where to get it, I had to wait until your agent came around. Every person that has tried M'Lane's Vermifuge, tell me it is the best they have ever seen. In fact it is impossible for any one to say too much in favor of M'Lane's Vermifuge. W. R. ROBB."

A genuine article of the above valuable medicine can be had at the drug store of

oct20 J KIDD & Co, 60 wood st

COUGHS AND COLDS.—The frequent changes in the weather at this season of the year, invariably bring along with them coughs and colds, which by timely attention are easily cured by simple remedies. SELLERS' IMPERIAL COUGH SYRUP has been in use for the last 12 years, and has gained more reputation for the cure of coughs (not requiring active medical treatment) than any other preparation ever offered to the citizens of Allegheny county. The Imperial Cough Syrup is very pleasant to the taste, and, on this account, is a great favorite with children. The doses are carefully graduated, in the directions, to suit all ages. That this long tried and highly popular cough remedy may be within the reach of all, it is sold at the low price of 25 cents per bottle.

Prepared and sold by R. E. SELLERS, 57 Wood st, Pittsburgh, D. M. Curry, Allegheny, and druggists generally in both cities.

oct2 -

PORT OF PITTSBURGH.

ARRIVED.

Louis McLane, Bennett, Brownsville.
Atlantic, Parkinson, Brownsville.
Caroline, Day, Beaver.
Camden, Hendrickson, Beaver.
Michigan No 2, Gilson, Beaver.
Lake Erie; Sholes. Beaver.
Beaver, Clark, Wellsville.
Messenger, Reno, Cincinnati.
Oswego, Grace, Cincinnati.
Fort Pitt, Miller, Cin.
Dover, Reno, Cin.
Geneva, Dean, Cin.
Arrowline, Morris, Brownsville.
Arrow, Gordon, Brownsville.

DEPARTED.

Louis McLane Bennett, Brownsville.
Atlantic, Parkinson, Brownsville.
Camden, Hendrickson, Beaver.
Caroline, Day, Beaver.
Michigan No. 2, Gilson, Beaver.
Beaver, Clark, Wellsville.
Lake Erie, Sholes, Beaver.
Clipper, No. 2, Crooks, Cincinnati.
Island Packet, ——, Wheeling.
Vermont, Haslett, Louisville.
Euphrates, Calhoun, Cin.
Consul, Dushane, Brownsville.

At dusk last evening, there were 4 feet 0 inches water in the channel.

MISCELLANEOUS.

PIANO FORTES.

JOHN H. MELLOR, No. 61 Wood street, has now received a full assortment of Piano Fortes, selected from the following manufactories in Boston and New York, to which the attention of purchasers is respectfully invited. Those from Mr. Chickering, (for the sake of which he is sole Agent in Western Pennsylvania,) have what is termed the New Circular Scale, being an improvement recently made, and giving them a decided advantage in power and equality of tone over any others. The following are the patterns and styles of Chickering's:

No. 1. Rosewood, 7 octaves, finished back & front, $400
" 2. " 6½ " richly carved " " $400
" 3. " 6½ " " " " $400
" 4. " 6½ " carved mouldings, " $400
" 5. " 6½ " finished back and front, $350
" 6. " 6½ " " " " $350
" 7. " 6 " " " " $325
" 8. " 6 " " " " $275
" 9. " 6 projecting front, $300
" 10. " 7 richly carved, style of Louis 14th.
" 11. " 6 hollow corners and hollow corner legs, second hand, cost originally $425, and will be sold at a very reduced price.
No. 12. Rosewood, round corner, very elegantly finished, $275. No 13. Rosewood, round corner, very elegantly finished, $275.

The above are manufactured by H. Worcester, N. Y., well known as being connected formerly with Messrs Stoddard, Worcester & Dunham, N. Y.

No. 13. Rosewood, 6½ carved moulding, made by the Manhattan Company, N. Y. $275.

No. 14. Rosewood carved, 6 octaves, Gale & Co's, N. Y. $250. No. 15 " plain 6 " " " $250

No 16, Rosewood Grand Piano, made by Henri Herz, Paris.

No 17, Mahogany, 6 octaves, second hand, price $75.

Old Pianos taken in part payment for new ones.

JOHN H MELLOR,
Sole Agent for Chickering's Grand and Square Piano Fortes, for Western Pennsylvania. oct7

SPLENDID LOT OF NEW PIANOS.

NUNNS & CLARK, New York;
CHICKERING, Boston;

The subscriber has now open and for sale, a lot of most superior Pianos, selected by himself at the manufactories.

They consist of Rosewood and Mahogany Pianos, of of 6½ and 7 octaves, of various styles and prices, and embrace all the latest improvements. Those of Nunns & Clark's, (for which celebrated firm he is sole Agent) are an improvement upon anything possessed by no other; also, a superior plan of leathering the hammers, preventing these Pianos from growing harsh and wiry after some use.

The Pianos of Chickering, of which he has a superior lot, are provided with the Circular Scale, and were selected for him with care by J. Chickering, of Boston.

The above will positively be sold at manufacturers' prices, and on accommodating terms.

The subscriber will invariably be found at J W Woodwell's, from 11 to 12 A. M., and from 1 to 5 P. M. Mr. Woodwell will attend to the business during the balance of time H. KLEBER.

oct10 at J W Woodwell's, 89 Third st

"So not the first by whom the new are tried,
Nor yet the last to lay the old aside."

THE EMPIRE COOKING RANGE possesses the following advantages:—The oven is constantly supplied with pure hot air, rendering the operation of baking as perfect as when done in a brick oven.

It has a Chamber exclusively for Roasting meats with a spit, thus doing away with all the roasting attachments in the shape of "tin kitchens."

It has a large cooking capacity, with an unobstructed flat surface on the top, which all housekeepers can appreciate.

It can be set up without mason work, in any ordinary fire-place, or in the room as a stove, enabling those who cannot have houses to have the advantage of a range at the cost of a stove. And lastly,

It burns less coal than any other cooking apparatus, not excepting the Empire Cooking Stove, which is also for sale at wholesale or retail, at

GILBERT'S Empire Stove Depot,
69 Market street, Girard Row
Philadelphia.

Extract from a recommendation from Henry Bachman, Esq., 332 Market street—"You can use my name in recommendation of it, which I will not endorse if it refused."

oct30-3eod1Dec22-blosw

GREAT MUSICAL NOVELTY—The subscriber has just received from Europe, and for sale, an entirely new invention of Piano Forte, called the CABINET PIANO FORTE, which possessing more power and sweetness of tone than a Piano, occupies but one fourth as much room, and is a much more showy and handsome piece of furniture. It is particularly desirable where there is a scarcity of space, being exceedingly neat and compact, and occupying no more room than a small side table. The subscriber has in hand a selection of its superior Grand Pianos, Melodeons, Piano Accordeons, in his own hand writing, which may be inspected. H. KLEBER,

oct27 81 Wood street.

PIANOS.

A SPLENDID assortment of Mahogany and Rosewood Pianos, just received. These instruments are made of the latest pattern and best materials and will be sold low for cash by

F BLUME, 116 Wood street,
2d door above Fifth.

N B—Those who are in want of a good instrument, are respectfully invited to examine these before purchasing elsewhere, as it cannot be excelled by any in the country, and will be sold lower than any brought from the East. Also just received, two pianos of Hamburg manufacture, warranted to be superior to any ever sold in this country. oct23

Cooper Duplex and Lever Watches.

JUST received and for sale at greatly reduced prices, five genuine "T Cooper, Clerkenwell, London," Gray's Inn, Road London." Duplex and Patent Lever Watches, cased in 18 karat gold, and full jewelled, with Chronometer balances. These are new, but warranted to be equal to superior in finish and accuracy to the M. J. Tobias, Joseph Johnson, or any other make. Those in want of a very fine watch are invited to call and examine this lot. Also, a large assortment of Gold and Silver Watches, Chains, Seals, Keys, &c.

☞ Fine Watches repaired in the best manner

W W WILSON,
oct24 corner 4th and Market sts

Roofing—Galvanized Tin Plates.

THE subscribers beg to call the attention of Builders, Architects and owners of Buildings, to the many advantages which these plates possess over all other metallic substances hitherto used for roofing, &c, as they possess at once the lightness of iron, without its liability to rust, having now been tested for several years in this particular, both in this country and in Europe. They are less liable to expansion and contraction from sudden change of the atmosphere, than common sheet iron, or any other metal now used for roofing, and consequently form a much better and tighter roof, requiring far less frequent repairs, whilst the first cost is but a little greater than iron.

A full supply, of all sizes, from 16 to 20 W G, constantly on hand and for sale by

GEO B. MOREWOOD & CO.,
14 and 16 Beaver street, New York.

The patent right for this article having been secured for the United States, all parties infringing thereon, either by importation or otherwise, will be prosecuted. oct20-d&wtw1Y

DOCTOR YOURSELF!

FOR 25 CENTS!—By means of the Pocket Esculapius, or every one his own Physician! twentieth edition, with upwards of a hundred engravings, showing private diseases in every shape and form, and malformation of the generative system, by W YOUNG, M. D. The time has now arrived, that persons suffering from secret disease, need no more become the victim of quackery, as by the prescriptions contained in this book any one may cure himself, without hindrance to business or the most intimate friend, and with one tenth the usual expense. In addition to the general routine of private disease, it fully displays the cause of manhood's early decline, with directions for marriage, besides many other disengagements which it would not be proper to enumerate in the public prints.

Any person sending 25 cents enclosed in a letter, will receive one copy of this book, by mail, or five copies will be sent for one dollar Address "DR W YOUNG, No 162 Spruce street, Philadelphia," post paid.

WANTED—Proprietors of drug or book stores, and pedlars, in every town in the United States, to act as agents for the sale of the above work. oct7-3mo&bn

PEACH TREES FOR SALE.

AT the Fairview Nurseries, Moorestown, Burlington county, N. J. About 40 varieties of the best Early, Medium and Late Peaches, of the largest and finest varieties, ripening from the 1st of July until the 1st of October, besides other fruit trees of the following kinds: Apples, Pears, Plums, Apricots, Nectarines, Cherries, and a large quantity of Ornamental Trees of the usual variety. Persons wishing to order trees for Fall planting, by sending their order accompanied with the cash, or satisfactory reference, will be punctually attended to. Persons ordering trees who are unacquainted with the varieties, can depend on the best for market or family. Trees will be carefully packed in moss and moss, for which 50 cents per hundred will be charged. Orders sent direct by mail or otherwise to the Nursery, will be punctually attended to. Descriptive catalogues, with prices attached, furnished gratis to post-paid applicants.

JOHN PERKINS, Proprietor.

Moorestown, N. J Oct. 24, 1848-d3w & wlm*T

RUST PROOF IRON.

THE undersigned have erected works in the city of New York, for the purpose of Galvanizing all articles of Iron, which it is desirable to PROTECT FROM RUST, such as Telegraph Wire, Bolts, Spikes, Nails, Wire for Fences, and any other article which may be required. For Hoops for Casks, as a substitute for hair Rope; for Clothes Lines, Lightning Rods, and a host of other applications, it will be found cheap and durable. Attention is paid particularly call attention to the Galvanized Wire for fences; it requires no paint, and will not rust. Also to Spikes and Bolts, the preservation of which is of so much importance, that it will commend itself to the notice of all those interested.

GEO B. MOREWOOD & CO., Patentees,
oct20-d&wtyT 14 and 16 Beaver st, N. York.

GREAT WESTERN

SADDLE, HARNESS, TRUNK AND WHIP MANUFACTORY.—The subscriber takes this method of informing his friends and the public in general that he has the largest stock of the following named articles of his own manufacture in this city—Saddles, Harness, Trunks and Whips, all of which he will warrant to be made of the best material and by the best mechanics in Allegheny county. Being determined to sell his manufactures something lower than has been heretofore sold by any similar establishment in the city, he would invite persons in need of the above named articles to his warehouse, No. 344 Liberty street, opposite Seventh. Also, hands made to order for machinery.

oct20-1y G. KERBY.

Muspratt & Sons' Soda Ash.

THE subscribers are now receiving their Fall stock of the above article, three vessels, viz: the Juniata, Medallion and Lydia, having arrived at Philadelphia and Baltimore, and two more, the Stephen Baldwin and Leila, shortly expected; they are, therefore, prepared to receive orders. They will receive during the winter and spring regular supplies via New Orleans.

W & M MITCHELTREE

Election Laws.

THOSE election districts that are not supplied with the Election Laws of the State, can be furnished therewith by application at the Commissioner's office.

oct24-d&wtnov7'48 JAMES GORRLLY, Clerk.

HOUSES, LOTS, FARMS, &c.

Desirable Lots for Sale.

THE subscriber has laid out eleven Lots on the South side of the Fourth Street Road, and about two and one quarter miles from the Court House. These lots contain each from one to two and a half acres of land, and will be sold on reasonable and accommodating terms. It is deemed unnecessary to enter into any explanation of the advantages of these lots. Their vicinity to this city, and to the line of the Central Rail Road, recommend them strongly as very desirable country residences.

The subscriber also offers for sale about seven hundred acres of land in Franklin township, Allegheny county, about seventeen miles from Pittsburgh. Also, nine building Lots in the borough of Birmingham.

oct3-dtf NEVILLE B. CRAIG.

VALUABLE PROPERTY FOR SALE.

THAT property lately occupied by H. Nixon, Esq., on Craig street, near Robinson, Allegheny city, will be sold on accommodating terms. The lot is 132 feet 4 inches on Craig street, running through to the Canal 150 feet. There is a good two story frame dwelling house on the premises,